भारत सरकार

GOVERNMENT OF INDIA

সম্পা দাস

Sampa Das

জন্মতারিখ/ DOB: 22/06/1982

মহিলা / FEMALE

2088 0225 0952

আমার আধার, আমার পরিচয়

UNIQUE IDENTIFICATION AUTHORITY

ঠিকানা:

45 এইচ, মুর এভিনিউ,
রিজেন্ট পার্ক, কোলকাতা,
পশ্চিমবঙ্গ - 700040

Address:

45 H, MOORE AVENUE, Regent
Park S.O, Kolkata,
West Bengal - 700040

2088 0225 0952

MERA AADHAAR, MERI PEHACHAN

সম্পা দাস

PACKAGE TRACK SHEET

Package : : Mediwheel Full Body Health Checkup Female Above 40

Name	: Mrs. SAMPA DAS / 41 Year(s) / Female	**Date**	: 13/05/2023 10:00AM
UHID No.	: NMHK.2311124	**Bill No.**	: OPCR7136
Start Time	: 10:00:34	**Completion Time**	:

Corporate Company	:	**Payer**	: ArcoFemi Healthcare Ltd.
Insurance	:		

Time In	Time Out	Signature/Date Time

Initial Assessment

Height. 162 cm **Weight.** 85kg **BMI.**

Pulse. 73 bpm **BP.** 100/60 mmHg **Temp.** SPO2 - 97%

Package Details

1. HEALTH CHECKUPS

GLYCOSYLATED HAEMOGLOBIN (HBA1C)-()
THYROID FUNCTION TEST-()
BLOOD GROUPING & Rh TYPING-()
BLOOD SUGAR(PP)-()
PAPSMEAR (CERVICAL / VAGINAL)-()
BLOOD SUGAR(F)-()
COMPLETE HAEMOGRAM (CBC)-()
LIPID PROFILE-()
STOOL FOR R/E-()
LIVER FUNCTION TEST (LFT)-()
SERUM CREATININE-()
URIC ACID-()
BLOOD UREA NITROGEN-()
URINE FOR R/E-()
URINE FOR SUGAR FASTING-()
URINE FOR SUGAR PP-()
BUN / CREATINE RATIO-()
X-RAY CHEST PA-()
USG SCREENING-()
USG SCREENING (WHOLE ABDOMEN)-()
ECG-()
ECHO SCREENING-()
STRESS TEST (TREAD MILL)-()

2. OP Consultation

General Medicine-(Dr. SELF)
Gynecology-(Dr. SUSMITA BASU)
Dental-(Dr. SELF DENTAL)
Ophthalmology-(Dr. SELF EYE)

LABORATORY INVESTIGATION REPORT

Patient Name	: Mrs. SAMPA DAS	**Age/Sex**	: 41 Year(s)/Female
UHID	: NMHK.2311124	**Order Date**	: 13/05/2023 10:00
Episode	: OP		
Ref. Doctor	: NMH	**Mobile No**	: 9748650939
		DOB	: 01/01/1982
Address	: 45/H MOOR AVENUE , ,Kolkata,West Bengal ,0	**Facility**	: NARAYAN MEMORIAL HOSPITAL

Clinical Pathology

INVESTIGATION	RESULTS	UNITS	BIOLOGICAL REF RANGE

Sample No : 07H0115922 Collection Date : 13/05/23 10:18 Ack Date : 13/05/2023 12:53 Report Date : 13/05/23 19:17

URINE FOR SUGAR FASTING

SAMPLE : URINE

RESULT	ABSENT		

End of Report

Dr.S. Chatterjee
MD, MBBS, FAACC
(CONSULTANT BIOCHEMIST)

Checked By

Behala Manton, 85, (Mail - 601), Diamond Harbour Road, Kolkata - 700034
Ph : 033 6640 0000 | Mob : +91 62921 95051
E : contact@nmh.org.in

LABORATORY INVESTIGATION REPORT

Patient Name	: Mrs. SAMPA DAS	**Age/Sex**	: 41 Year(s)/Female
UHID	: NMHK.2311124	**Order Date**	: 13/05/2023 10:00
Episode	: OP		
Ref. Doctor	: NMH	**Mobile No**	: 9748650939
		DOB	: 01/01/1982
Address	: 45/H MOOR AVENUE , ,Kolkata,West Bengal ,0	**Facility**	: NARAYAN MEMORIAL HOSPITAL

Clinical Pathology

INVESTIGATION	RESULTS	UNITS	BIOLOGICAL REF RANGE

Sample No : 07H0115984 Collection Date : 13/05/23 14:33 Ack Date : 13/05/2023 17:30 Report Date : 13/05/23 19:17

URINE FOR SUGAR PP

SAMPLE : URINE

RESULT	ABSENT		

End of Report

Dr.S. Chatterjee
MD, MBBS, FAACC
(CONSULTANT BIOCHEMIST)

Checked By

Behala Manton, 85, (Mail - 601), Diamond Harbour Road, Kolkata - 700034
Ph : 033 6640 0000 | Mob : +91 62921 95051
E : contact@nmh.org.in

LABORATORY INVESTIGATION REPORT

Patient Name	: Mrs. SAMPA DAS	**Age/Sex**	: 41 Year(s)/Female
UHID	: NMHK.2311124	**Order Date**	: 13/05/2023 10:00
Episode	: OP		
Ref. Doctor	: NMH	**Mobile No**	: 9748650939
		DOB	: 01/01/1982
Address	: 45/H MOOR AVENUE , ,Kolkata,West Bengal ,0	**Facility**	: NARAYAN MEMORIAL HOSPITAL

Biochemistry

INVESTIGATION	RESULTS	UNITS	BIOLOGICAL REF RANGE
Sample No : 07H0115922 Collection Date : 13/05/23 10:18 Ack Date : 13/05/2023 11:16 Report Date : 13/05/23 19:13			
SERUM CREATININE			
SAMPLE : SERUM			
SERUM CREATININE *Jaffe Gen2 Compensated*	0.7	mg/dl	0.5 - 0.9
URIC ACID			
SAMPLE : SERUM			
URIC ACID *Enzymatic Colorimetric*	**5.9 ▲**	mg/dl	2.4 - 5.7
Sample No : 07H0115922B Collection Date : 13/05/23 10:18 Ack Date : 13/05/2023 11:17 Report Date : 13/05/23 19:13			
BLOOD SUGAR(F)			
SAMPLE : PLASMA			
BLOOD SUGAR FASTING *Hexokinase*	103	mg/dl	70 - 109
Sample No : 07H0115984B Collection Date : 13/05/23 14:33 Ack Date : 13/05/2023 16:01 Report Date : 13/05/23 19:13			
BLOOD SUGAR(PP)			
SAMPLE : PLASMA			
BLOOD SUGAR PP *Hexokinase*	84	mg/dl	70.00 - 140.00

End of Report

Dr.S. Chatterjee
MD, MBBS, FAACC
(CONSULTANT BIOCHEMIST)

Behala Manton, 85, (Mail - 601), Diamond Harbour Road, Kolkata - 700034
Ph : 033 6640 0000 | Mob : +91 62921 95051
E : contact@nmh.org.in

LABORATORY INVESTIGATION REPORT

Patient Name	: Mrs. SAMPA DAS	**Age/Sex**	: 41 Year(s)/Female
UHID	: NMHK.2311124	**Order Date**	: 13/05/2023 10:00
Episode	: OP		
Ref. Doctor	: NMH	**Mobile No**	: 9748650939
		DOB	: 01/01/1982
Address	: 45/H MOOR AVENUE , ,Kolkata,West Bengal ,0	**Facility**	: NARAYAN MEMORIAL HOSPITAL

Biochemistry

INVESTIGATION	RESULTS	UNITS	BIOLOGICAL REF RANGE
Sample No : 07H0115922	Collection Date : 13/05/23 10:18	Ack Date : 13/05/2023 11:16	Report Date : 13/05/23 19:13
BLOOD UREA NITROGEN			
BLOOD UREA NITROGEN *Calculated*	10.2	mg/dl	6 - 20

End of Report

Dr.S. Chatterjee
MD, MBBS, FAACC
(CONSULTANT BIOCHEMIST)

Checked By

Behala Manton, 85, (Mail - 601), Diamond Harbour Road, Kolkata - 700034
Ph : 033 6640 0000 | Mob : +91 62921 95051
E : contact@nmh.org.in

LABORATORY INVESTIGATION REPORT

Patient Name	: Mrs. SAMPA DAS	**Age/Sex**	: 41 Year(s)/Female
UHID	: NMHK.2311124	**Order Date**	: 13/05/2023 10:00
Episode	: OP		
Ref. Doctor	: NMH	**Mobile No**	: 9748650939
		DOB	: 01/01/1982
Address	: 45/H MOOR AVENUE , ,Kolkata,West Bengal ,0	**Facility**	: NARAYAN MEMORIAL HOSPITAL

Biochemistry

INVESTIGATION	RESULTS	UNITS	BIOLOGICAL REF RANGE

Sample No : 07H0115922 Collection Date : 13/05/23 10:18 Ack Date : 13/05/2023 11:16 Report Date : 13/05/23 19:13

BUN / CREATINE RATIO

SAMPLE : SERUM

BUN / CREATINE RATIO	14.6		

End of Report

Dr.S. Chatterjee
MD, MBBS, FAACC
(CONSULTANT BIOCHEMIST)

Checked By

Behala Manton, 85, (Mail - 601), Diamond Harbour Road, Kolkata - 700034
Ph : 033 6640 0000 | Mob : +91 62921 95051
E : contact@nmh.org.in

LABORATORY INVESTIGATION REPORT

Patient Name	: Mrs. SAMPA DAS	**Age/Sex**	: 41 Year(s)/Female
UHID	: NMHK.2311124	**Order Date**	: 13/05/2023 10:00
Episode	: OP		
Ref. Doctor	: NMH	**Mobile No**	: 9748650939
		DOB	: 01/01/1982
Address	: 45/H MOOR AVENUE , ,Kolkata,West Bengal ,0	**Facility**	: NARAYAN MEMORIAL HOSPITAL

Biochemistry

INVESTIGATION	RESULTS	UNITS	BIOLOGICAL REF RANGE

Sample No : 07H0115922A Collection Date : 13/05/23 10:18 Ack Date : 13/05/2023 13:46 Report Date : 13/05/23 19:13

GLYCOSYLATED HAEMOGLOBIN (HBA1C)

SAMPLE : EDTA BLOOD

HBA1C	5.5		

Interpretation & Remark:

1. *HbA1c is used for monitoring diabetic control. It reflects the estimated average glucose.*
2. *HbA1c has been endorsed by clinical groups & American Diabetes Association guidelines 2017, for diagnosis of diabetes using a cut-off point of 6.5%.*
3. *Trends in HbA1c are a better indicator of diabetic control than a solitary test.*
4. *Low HbA1c in a non-diabetic individual are often associated with systemic inflammatory diseases, chronic anaemia (Specially severe iron deficiency anaemia & haemolytic), chronic renal failure and liver diseases. Clinical correlation suggested.*
5. *Interference of Haemoglobinopathies in HbA1c estimation.*
   A. For HbF > 25%, an alternate platform (Fructosamine) is recommended for testing of HbA1c.
   B. Homozygous hemoglobinopathy is detected, fructosamine is recommended for monitoring diabetic status.
   C. Heterozygous state detected (D10/ turbo is corrected for HbS and HbC trait).
6. *For known diabetic patients, following values can be considered as a tool for monitoring the glycemic control :*

Excellent Control - 6 -7 %,
Fair to Good Control - 7 - 8 %,
Unsatisfactory Control - 8 - 10 %
Poor Control - > 10 % .

Note : Hemoglobin electrophoresis (HPLC method) is recommended for detecting hemoglobinopathy.

End of Report

Dr.S. Chatterjee
MD, MBBS, FAACC
(CONSULTANT BIOCHEMIST)

Behala Manton, 85, (Mail - 601), Diamond Harbour Road, Kolkata - 700034
Ph : 033 6640 0000 | Mob : +91 62921 95051
E : contact@nmh.org.in

LABORATORY INVESTIGATION REPORT

Patient Name	: Mrs. SAMPA DAS	**Age/Sex**	: 41 Year(s)/Female
UHID	: NMHK.2311124	**Order Date**	: 13/05/2023 10:00
Episode	: OP		
Ref. Doctor	: NMH	**Mobile No**	: 9748650939
		DOB	: 01/01/1982
Address	: 45/H MOOR AVENUE , ,Kolkata,West Bengal ,0	**Facility**	: NARAYAN MEMORIAL HOSPITAL

Biochemistry

Sample No : 07H0115922 Collection Date : 13/05/23 10:18 Ack Date : 13/05/2023 11:16 Report Date : 13/05/23 19:13

INVESTIGATION	RESULTS	UNITS	BIOLOGICAL REF RANGE
LIVER FUNCTION TEST (LFT)			
SAMPLE : SERUM			
TOTAL BILIRUBIN *Diazo Method*	0.6	mg/dl	0 - 1.1
DIRECT BILIRUBIN *Diazo Method*	**0.3 ▲**	mg/dl	0 - 0.2
INDIRECT BILIRUBIN *Calculated*	0.3	mg/dl	0.2 - 0.9
SGPT (ALT) *IFCC Without Pyridoxal Phosphate*	12	U/L	0 - 34
SGOT (AST) *IFCC Without Pyridoxal Phosphate*	15	U/L	0 - 31
ALKALINE PHOSPHATASE *IFCC*	69	U/L	53 - 128
TOTAL PROTEIN *Biuret*	7.5	g/dl	6.4 - 8.2
ALBUMIN *Bromocresol Green*	4.6	gm/dl	3.5 - 5.2
GLOBULIN *Calculated*	2.9	g/dl	2 - 3.5
ALBUMIN:GLOBULIN *Calculated*	1.6	-	1.1 - 2.5
GGT *Enzymatic colorimetric assay*	12	U/L	5 - 36

End of Report

Dr.S. Chatterjee
MD, MBBS, FAACC
(CONSULTANT BIOCHEMIST)

Behala Manton, 85, (Mail - 601), Diamond Harbour Road, Kolkata - 700034
Ph : 033 6640 0000 | Mob : +91 62921 95051
E : contact@nmh.org.in

LABORATORY INVESTIGATION REPORT

Patient Name	: Mrs. SAMPA DAS	**Age/Sex**	: 41 Year(s)/Female
UHID	: NMHK.2311124	**Order Date**	: 13/05/2023 10:00
Episode	: OP		
Ref. Doctor	: NMH	**Mobile No**	: 9748650939
		DOB	: 01/01/1982
Address	: 45/H MOOR AVENUE , ,Kolkata,West Bengal ,0	**Facility**	: NARAYAN MEMORIAL HOSPITAL

Biochemistry

Sample No : 07H0115922 Collection Date : 13/05/23 10:18 Ack Date : 13/05/2023 11:16 Report Date : 13/05/23 19:13

INVESTIGATION	RESULTS	UNITS	BIOLOGICAL REF RANGE
LIPID PROFILE			
SAMPLE : SERUM			
TOTAL CHOLESTEROL	157	mg/dl	Desirable<200 | Borderline 200-239 | High >=240
CHOD-PAP			
HDL CHOLESTEROL	40	mg/dl	40 - 60
Homogenous Enzymatic Colorimetric			
LDL CHOLESTEROL	104	mg/dl	Optimal < 100 | Borderline 130 - 159 | High>160
Homogenous Enzymatic Colorimetric			
VLDL	13	mg/dl	0 - 30
CALCULATED			
CHOLESTEROL-HDL RATIO	3.92	-	
LDL-HDL RATIO	2.60	-	
TRIGLYCERIDES	67	mg/dl	Desirable <150 | Borderline 150 - 200 | High >200
Enzymatic Colorimetric			

End of Report

Dr.S. Chatterjee
MD, MBBS, FAACC
(CONSULTANT BIOCHEMIST)

Behala Manton, 85, (Mail - 601), Diamond Harbour Road, Kolkata - 700034
Ph : 033 6640 0000 | Mob : +91 62921 95051
E : contact@nmh.org.in

LABORATORY INVESTIGATION REPORT

Patient Name	: Mrs. SAMPA DAS	**Age/Sex**	: 41 Year(s)/Female
UHID	: NMHK.2311124	**Order Date**	: 13/05/2023 10:00
Episode	: OP		
Ref. Doctor	: NMH	**Mobile No**	: 9748650939
		DOB	: 01/01/1982
Address	: 45/H MOOR AVENUE , ,Kolkata,West Bengal ,0	**Facility**	: NARAYAN MEMORIAL HOSPITAL

Hematology

Sample No : 07H0115922 Collection Date : 13/05/23 10:18 Ack Date : 13/05/2023 10:52 Report Date : 13/05/23 16:27

INVESTIGATION	RESULTS	UNITS	BIOLOGICAL REF RANGE
COMPLETE HAEMOGRAM (CBC)			
SAMPLE : EDTA BLOOD			
HAEMOGLOBIN (HB) *Colorimetric method (Cyn Meth)*	**10.8 ▼**	gm/dl	12 - 15
RBC COUNT *Electrical Impedance Method*	4.5	x10^6/ul	3.8 - 4.8
TOTAL WBC COUNT *Electrical Impedance Method*	8.6	10^3/cmm	4 - 10
PLATELET COUNT *Electrical Impedance Method*	220	10^3/cmm	150 - 410
PCV *RBC pulse ht. detection method*	**34 ▼**	%	36 - 46
MCV *calculated*	**76 ▼**	fl	83 - 101
MCH *Calculated*	**24 ▼**	pg	27 - 32
MCHC *Calculated*	32	gm/dl	31.5 - 34.5
ESR *Modified Westergren Method*	10	%	0 - 12
DIFFERENTIAL COUNT			
NEUTROPHILS *Microscopy*	63	%	40 - 80
LYMPHOCYTES *Microscopy*	31	%	20 - 40
MONOCYTES *Microscopy*	04	%	2 - 10
EOSINOPHILS *Microscopy*	02	%	1 - 6
BASOPHILS *Microscopy*	00	%	0 - 2
PERIPHERAL BLOOD SMEAR			
RBC	Microcytes(+) Hypochromia(+)		

Behala Manton, 85, (Mail - 601), Diamond Harbour Road, Kolkata - 700034
Ph : 033 6640 0000 | Mob : +91 62921 95051
E : contact@nmh.org.in

LABORATORY INVESTIGATION REPORT

Patient Name	: Mrs. SAMPA DAS	**Age/Sex**	: 41 Year(s)/Female
UHID	: NMHK.2311124	**Order Date**	: 13/05/2023 10:00
Episode	: OP		
Ref. Doctor	: NMH	**Mobile No**	: 9748650939
		DOB	: 01/01/1982
Address	: 45/H MOOR AVENUE , ,Kolkata,West Bengal ,0	**Facility**	: NARAYAN MEMORIAL HOSPITAL

WBC	Within normal limits
PLATELET	Adequate

End of Report

Angkita. K. Ghosh.

Dr.ANGKITA K. GHOSH
MBBS, MD(PATH)
(CONSULTANT PATHOLOGIST)
RegNo: 82734

Checked By

Behala Manton, 85, (Mail - 601), Diamond Harbour Road, Kolkata - 700034
Ph : 033 6640 0000 | Mob : +91 62921 95051
E : contact@nmh.org.in

LABORATORY INVESTIGATION REPORT

Patient Name	: Mrs. SAMPA DAS	**Age/Sex**	: 41 Year(s)/Female
UHID	: NMHK.2311124	**Order Date**	: 13/05/2023 10:00
Episode	: OP		
Ref. Doctor	: NMH	**Mobile No**	: 9748650939
		DOB	: 01/01/1982
Address	: 45/H MOOR AVENUE , ,Kolkata,West Bengal ,0	**Facility**	: NARAYAN MEMORIAL HOSPITAL

Immunology

INVESTIGATION	RESULTS	UNITS	BIOLOGICAL REF RANGE
Sample No : 07H0115922	Collection Date : 13/05/23 10:18	Ack Date : 13/05/2023 10:52	Report Date : 13/05/23 16:27
BLOOD GROUPING & Rh TYPING			
SAMPLE : EDTA BLOOD			
BLOOD GROUP	'A'		
Agglutinationforward & Reverse			
RH TYPE	POSITIVE		
THYROID FUNCTION TEST			
SAMPLE : SERUM			
T3	1.26	ng/ml	0.60 - 1.80
ECLIA			
T4	10.33	ug/dL	5.40 - 11.70
ECLIA			
TSH	2.94	uIU/ml	Adult Male – 0.27-5.50 Adult Female – 0.27-5.50 Newborns - <25 Upto 12 years – 0.3-5

ECLIA

Interpretations:

1. For diagnostic purposes, the result should always be assessed in conjunction with the patient's medical history, clinical examinations and other findings.

2. The assay is unaffected by icterus (Bilirubun < 701 µmol/L or < 41 mg/dL), hemolysis (Hb < 0.621 mmol/L or < 1 g/dL), lipemia (in tralipid < 1500 mg/dL), biotin (<102 nmol/L or < 25 ng/ml), IgG < 2 g/dL and IgM < 0.5 g/dL)

3. There is no high dose hook effect at TSH concentrations upto 1000 µmol/ml.

4. TSH values may be transiently altered because of non thyroidal illness like several infections, liver disease, renal and heart failure , several burns, trauma and surgery etc. Drugs that decrease TSH values e.g. L-dopa, Glucocorticoid drugs that increase TSH values e.g. Iodine, Lithium, Amiodarone.

5. The assay is unaffected by icterus (bilirubin< 633 µmol/L or < 37 mg/dl), hemolysis (Hb< 1.4 mmol/L or < 2.3 g/dl), lipemia (triglyc erides< 28.5 mmol/L or 2500 mg/dl) and biotin (< 409 nmol or < 100 ng/ml).

6. The assay is unaffected by icterus (bilirubin< 599 µmol/L or < 35 mg/dl), hemolysis (Hb<1.2 mmol/L or < 2.0 g/dl), lipemia (Intrali pid< 1800 mg/dl) and biotin (< 123 nmol or < 30 ng/ml).

End of Report

Angkita. K. Ghosh.

Behala Manton, 85, (Mail - 601), Diamond Harbour Road, Kolkata - 700034
Ph : 033 6640 0000 | Mob : +91 62921 95051
E : contact@nmh.org.in

LABORATORY INVESTIGATION REPORT

Patient Name	: Mrs. SAMPA DAS	**Age/Sex**	: 41 Year(s)/Female
UHID	: NMHK.2311124	**Order Date**	: 13/05/2023 10:00
Episode	: OP		
Ref. Doctor	: NMH	**Mobile No**	: 9748650939
		DOB	: 01/01/1982
Address	: 45/H MOOR AVENUE , ,Kolkata,West Bengal ,0	**Facility**	: NARAYAN MEMORIAL HOSPITAL

Dr.S. Chatterjee
MD, MBBS, FAACC
(CONSULTANT BIOCHEMIST)

Dr.ANGKITA K. GHOSH
MBBS, MD(PATH)
(CONSULTANT PATHOLOGIST)

RegNo: 82734

Checked By

Behala Manton, 85, (Mail - 601), Diamond Harbour Road, Kolkata - 700034
Ph : 033 6640 0000 | Mob : +91 62921 95051
E : contact@nmh.org.in

LABORATORY INVESTIGATION REPORT

Patient Name	: Mrs. SAMPA DAS	**Age/Sex**	: 41 Year(s)/Female
UHID	: NMHK.2311124	**Order Date**	: 13/05/2023 10:00
Episode	: OP		
Ref. Doctor	: NMH	**Mobile No**	: 9748650939
		DOB	: 01/01/1982
Address	: 45/H MOOR AVENUE , ,Kolkata,West Bengal ,0	**Facility**	: NARAYAN MEMORIAL HOSPITAL

Clinical Pathology

Sample No : 07H0115922 Collection Date : 13/05/23 10:18 Ack Date : 13/05/2023 12:53 Report Date : 13/05/23 17:28

INVESTIGATION	RESULTS	UNITS	BIOLOGICAL REF RANGE
URINE FOR R/E			
SAMPLE : URINE			
PHYSICAL EXAMINATION			
VOLUME	50	ml	
COLOUR	STRAW		
APPEARANCE	SLIGHTLY HAZY		
SPECIFIC GRAVITY	1.010		1.010 - 1.030
REACTION(pH)	ACIDIC (pH-6.0)		
CHEMICAL EXAMINATION			
SUGAR	ABSENT		ABSENT
ALBUMIN.	ABSENT		ABSENT
BLOOD	ABSENT		ABSENT
KETONE	ABSENT		ABSENT
BILE SALT	ABSENT		ABSENT
BILE PIGMENTS	ABSENT		ABSENT
MICROSCOPIC EXAMINATION			
PUS CELLS	2-3/HPF		<5/HPF
EPITHELIAL CELLS	2-4/HPF		<20/HPF
RBC	ABSENT		
CAST	ABSENT		ABSENT
CRYSTAL	ABSENT		ABSENT

Please correlate clinically.

End of Report

Angkita. K. Ghosh.

Dr.ANGKITA K. GHOSH
MBBS, MD(PATH)
(CONSULTANT PATHOLOGIST)

RegNo: 82734

Behala Manton, 85, (Mail - 601), Diamond Harbour Road, Kolkata - 700034
Ph : 033 6640 0000 | Mob : +91 62921 95051
E : contact@nmh.org.in

MC-3623

DIAGNOSTICS REPORT

Patient Name	: Mrs. SAMPA DAS	Order Date	: 13/05/2023 10:00
Age/Sex	: 41 Year(s)/Female	Report Date	: 13/05/2023 17:39
UHID	: NMHK.2311124	IP No	:
Ref. Doctor	: NMH	Facility	: NARAYAN MEMORIAL HOSPITAL
		Mobile	: 9748650939
Address	: 45/H MOOR AVENUE, ,Kolkata, West Bengal, 0		

USG REPORT OF WHOLE ABDOMEN (SCREENING)

LIVER : Liver is normal in size. **Parenchymal echogenicity is raised.** Intrahepatic biliary radicles are not dilated.No focal mass lesion is seen.

PORTA :PV : Normal. PV measures 1.0 cm.
CBD : Normal. CBD measures 0.4 cm.

GALL BLADDER : Gall bladder is normal in size, contour, outline and position. No calculus is seen. Wall thickness is normal.

PANCREAS : Pancreas is normal in size and parenchymal echogenicity. Pancreatic duct is not dilated.

SPLEEN : Spleen is not enlarged and parenchyma shows normal homogeneous pattern.

KIDNEYS : Both kidneys are normal in size, shape, outline, position and parenchymal echogenicity. Cotico medullary differentiation maintained. No evidence of any calculus/ mass / hydronephrosis is seen.
Right kidney measures : 11.4 cm & Left kidney measures : 10.5 cm.

URINARY BLADDER : Urinary bladder is normal in contour, outline and distension. No vesical lesion is seen.
POST VOID BLADDER : No significant residual urine is seen.

DIAGNOSTICS REPORT

Patient Name	: Mrs. SAMPA DAS	Order Date	: 13/05/2023 10:00
Age/Sex	: 41 Year(s)/Female	Report Date	: 13/05/2023 17:39
UHID	: NMHK.2311124	IP No	:
Ref. Doctor	: NMH	Facility	: NARAYAN MEMORIAL HOSPITAL
		Mobile	: 9748650939
Address	: 45/H MOOR AVENUE, ,Kolkata, West Bengal, 0		

UTERUS : Anteverted normal in size, shape, outline, position and parenchymal echogenicity. **Endometrium is thickened & echogenic.** Endometrium thickness is 1.3 cm. Cavity is empty.
Uterus measures 8.9 cm x 5.2 cm x 4.1 cm.

OVARIES : Both ovaries are normal in size, shape and echopattern.
Right ovary : measures 3.0 x 1.8 cm.
Left ovary : measures 2.2 x 1.4 cm.

PERITONEUM : : No free fluid is noted.

RETROPERITONEUM : IVC and aorta appear normal. No lymphadenopathy is seen.

IMPRESSION :
*** Fatty changes in liver (Grade I).**
*** Thick & echogenic endometrium.**

Dr.MADHUSHREE RAY NASKAR , MBBS ,DMRD
Consultant Radiologist
RegNo: 57032

DIAGNOSTICS REPORT

Patient Name	: Mrs. SAMPA DAS	Order Date	: 13/05/2023 10:00
Age/Sex	: 41 Year(s)/Female	Report Date	: 13/05/2023 17:40
UHID	: NMHK.2311124	IP No	:
Ref. Doctor	: NMH	Facility	: NARAYAN MEMORIAL HOSPITAL
		Mobile	: 9748650939
Address	: 45/H MOOR AVENUE, ,Kolkata, West Bengal, 0		

USG OF BREAST(SCREENING)

Both breasts were scanned quadrantwise using a high frequency probe.

Both breasts revealed normal parenchymal echotexture.

No obvious focal mass lesion seen.

No microcalcifications are seen.

Bilateral retroareolar regions appear normal.

No significant enlarged lymph nodes seen in either axillary region.

IMPRESSION : No obvious abnormality seen in either breast.

Please correlate clinically.

Dr.MADHUSHREE RAY NASKAR , MBBS ,DMRD
Consultant Radiologist
RegNo: 57032

MC-3623

DIAGNOSTICS REPORT

Patient Name	: Mrs. SAMPA DAS	Order Date	: 13/05/2023 10:00
Age/Sex	: 41 Year(s)/Female	Report Date	: 13/05/2023 15:39
UHID	: NMHK.2311124	IP No	:
Ref. Doctor	: NMH	Facility	: NARAYAN MEMORIAL HOSPITAL
		Mobile	: 9748650939
Address	: 45/H MOOR AVENUE, ,Kolkata, West Bengal, 0		

ELECTROCARDIOGRAM REPORT (ECG)

HR	:	79 bpm
Rhythm	:	Sinus
P wave	:	Normal
PR Interval	:	180 msec
QRS axis	:	Normal (44 Degree)
QRS duration	:	78 msec
QRS configuration	:	Normal
T wave	:	Non specific changes
ST segment	:	Non specific changes
QTc	:	407 msec
QT	:	354 msec

IMPRESSION:

- Sinus rhythm. Normal QRS axis.
- Non specific ST-T changes.

Clinical correlation please.

Dr.MUNNA DAS , MD (MEDICINE),DM(CARDIOLOGY)
Consultant Cardiologist
RegNo: 55696

SAMPA DAS
.....
2311124
..... Female
41 years
..... cm / ..... kg

HR 79/min

Intervals:
RR 759 ms
P 114 ms
PR 180 ms
QRS 78 ms
QT 354 ms
QTC 407 ms
(Bazett)
10 mm/mV

Axis:
P 48 °
QRS 44 °
T 28 °

P (II) 0.14 mV
S (V1) -0.94 mV
R (V5) 1.24 mV
Sokol. 2.18 mV

SINUS RHYTHM
NORMAL ECG

6.02

UNCONFIRMED REPORT

10 mm/mV

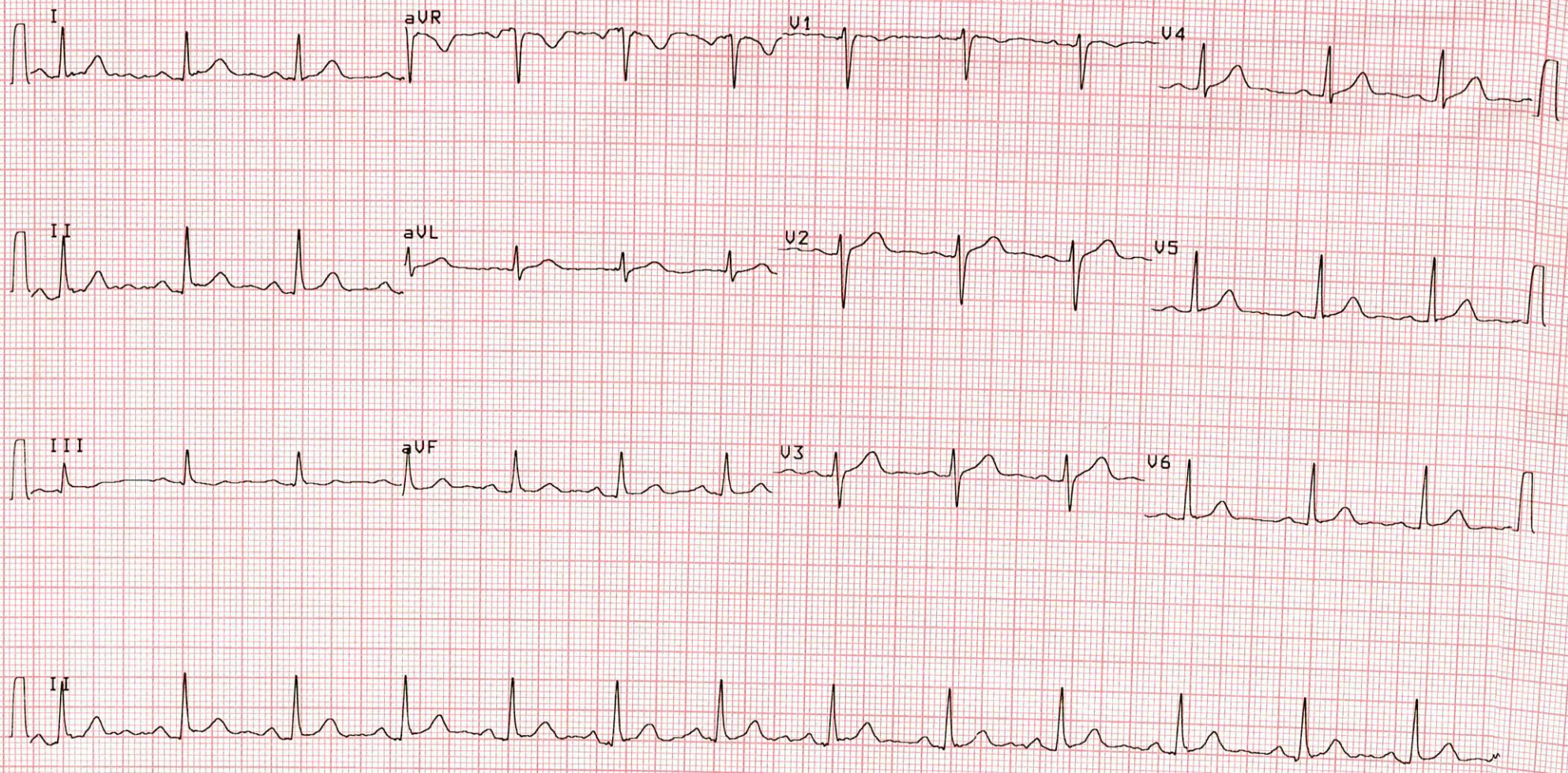

10 mm/mV

25 mm/s 0.05-25 Hz F50 SSF SBS 13.05.2023 13:05:04

NARAYAN MEMORIAL
HOSPITAL REWARI

DIAGNOSTICS REPORT

Patient Name	: Mrs. SAMPA DAS	Order Date	: 13/05/2023 10:00
Age/Sex	: 41 Year(s)/Female	Report Date	: 13/05/2023 17:30
UHID	: NMHK.2311124	IP No	:
Ref. Doctor	: NMH	Facility	: NARAYAN MEMORIAL HOSPITAL
		Mobile	: 9748650939
Address	: 45/H MOOR AVENUE, ,Kolkata, West Bengal, 0		

ECHOCARDIOGRAPHY (SCREENING)

Status of Patient :

*** No regional wall motion abnormality at rest.**
*** Good LV systolic function (EF = 62%).**
*** Good RV systolic function (TAPSE = 21 mm).**
*** Mild TR, TR gradient = 17 mmHg.**
*** Normal valve morphology.**
*** Adequate LV diastolic function.**
*** No pericardial effusion.**
*** No pulmonary arterial hypertension.**
*** IVC normal diameter & > 50% respiratory variation.**
*** No thrombus, mass, vegetation seen.**

I. Banerjee

Dr.INDIRA BANERJEE , MD,DNB,FNB,M RCPCH (UK)
Board Certified Comprehensive Echocardiographer (USA)

DIAGNOSTICS REPORT

Patient Name	: Mrs. SAMPA DAS	Order Date	: 13/05/2023 10:00
Age/Sex	: 41 Year(s)/Female	Report Date	: 13/05/2023 16:47
UHID	: NMHK.2311124	IP No	:
Ref. Doctor	: NMH	Facility	: NARAYAN MEMORIAL HOSPITAL
		Mobile	: 9748650939
Address	: 45/H MOOR AVENUE, ,Kolkata, West Bengal, 0		

X-RAY CHEST PA VIEW

No active lung parenchymal lesion is seen.
Both hila are normal in position, size and density.
Cardiothoracic ratio appear normal.
Trachea and mediastinum are normal in position.
Both costo-phrenic angles are clear.
Domes of diaphragm are normal in position and outlines are well delineated.
Bony thorax appears unremarkable .
Needs clinical correlation.

Subrata Nag

Dr.SUBRATA NAG , MBBS,DNB,Fellow intervention/endovascular surgery

RegNo: 66718