

Rate 78 . Age not entered, assumed to be 50 years old for purpose of ECG interpretation
 Sinus rhythm..... Normal p axis, V-rate 50-99
 PR 143 . Probable left atrial enlargement..... P >50ms, <-0.10mV V1
 QRSD 88 . RSR' in V1 or V2, right VCD or RVB..... QRS area positive & R' V1/V2
 QTc 363
 QTc 414

--AXIS--
 P 68
 QRS 45
 T 43
 12 Lead: Standard Placement
 - BORDERLINE ECG -
 Unconfirmed Diagnosis

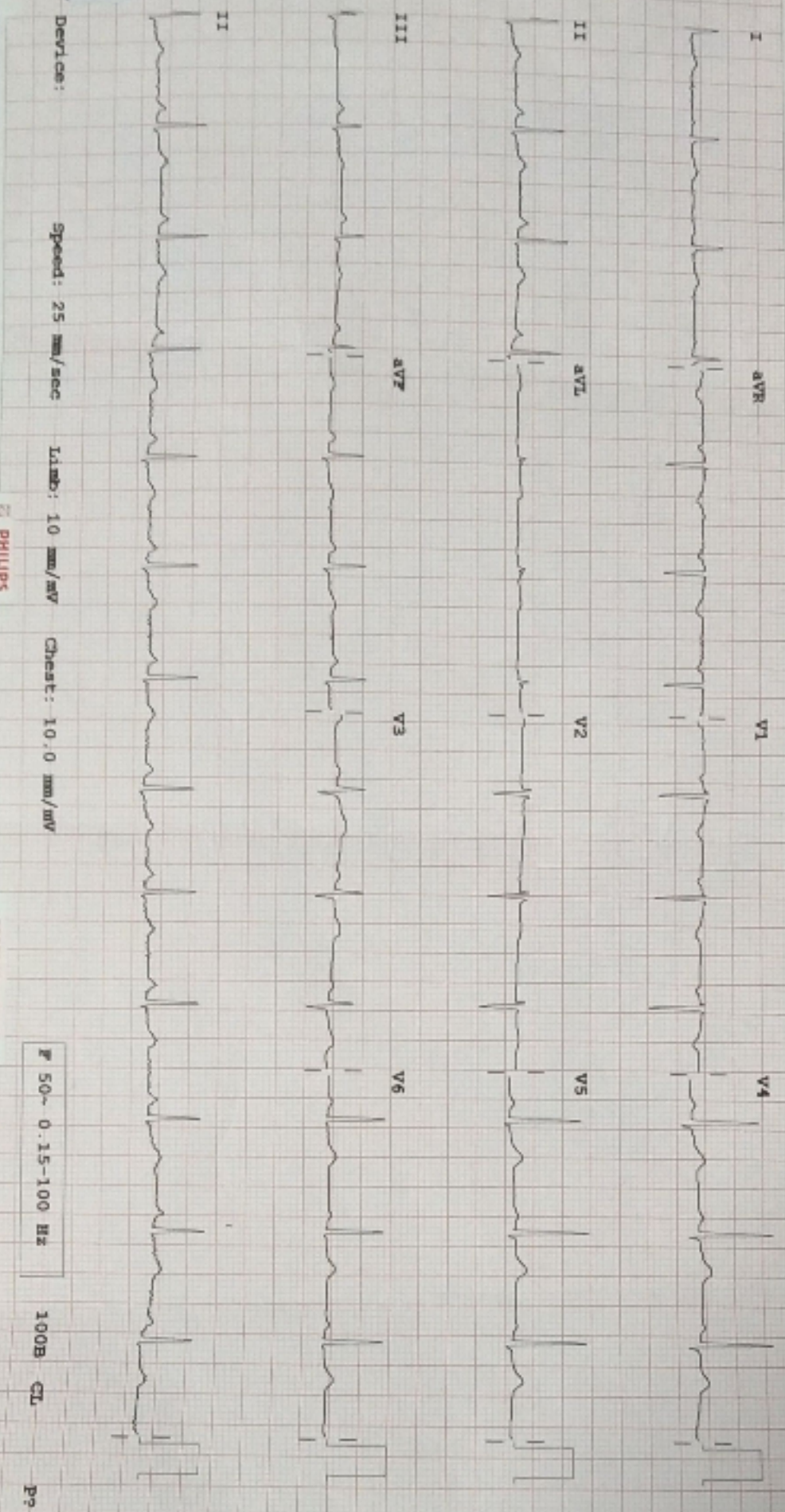

Device: Speed: 25 mm/sec Limb: 10 mm/mV Chest: 10.0 mm/mV
 PHILIPS
 P 50- 0.15-100 Hz 100B CL P?

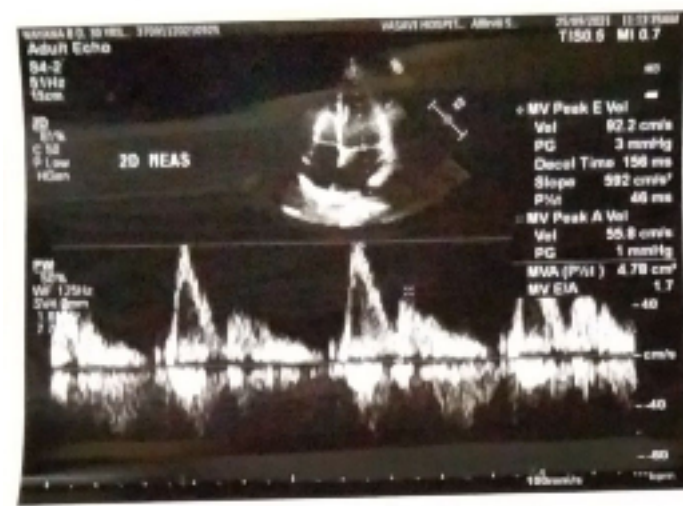
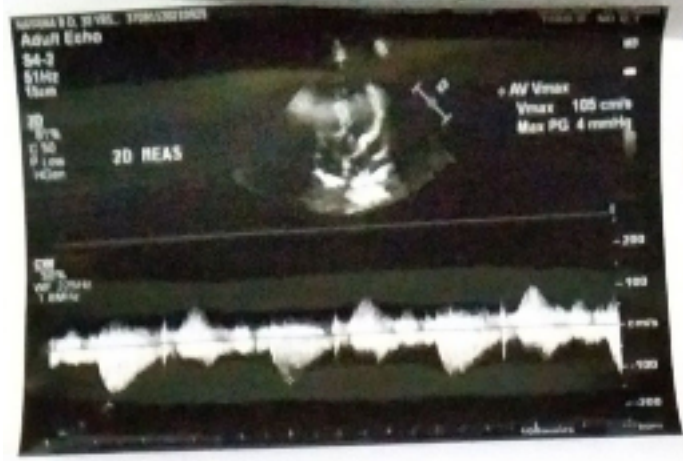



CARDIOLOGY - NON INVASIE DEPARTMENT

Patient Name : NAYANA B D
Age & Gender : 30Y / Female
MR No : 185597
OP/ IP : OP
Consultant : Dr. WALK-IN

Bill / IP No : 149727 /
Billing On : 25-Sep-2021/08:36 AM
Reported On : 25-Sep-2021 11:14 AM
Study ID :

2D ECHO CARDIOGRAPHY REPORT

M - MODE MEASUREMENTS

AO	2.5	cm	RVIDD	1.20	cm
LA	3.0	cm	IVSD	0.87	cm
AO/LA RATIO	1.20	cm	LVIDD	3.59	cm
AV CUP	0.92	cm	LVPWD	0.87	cm
EPSS	0.9	cm	IVSS	1.07	cm
DE	1.83	cm	LVIDS	2.25	cm
EF SLOPE	0.7	cm	LVPWS	1.22	cm
SV	57.41		EDV	54.1	ml
CO			ESV	17.1	ml
HR			EF	68.4	%
LVMl			FS	37.3	%
OTHERS			LV MASS	127.35	grams

DESCRIPTIVE FINDINGS: Technically Adequate Study. Normal Sinus rhythm during Study.

LEFT VENTRICLE	Normal in size
LEFT ATRIUM	Normal in size
RIGHT VENTRICLE	Normal in size
RIGHT ATRIUM	Normal in size
WALL MOTION ANALYSIS	No RWMA
TRICUSPID VALVE	Normal
MITRAL VALVE	Normal
PULMONIC VALVE	Normal
AORTIC VALVE	Normal
IAS & IVS	Intact
AORTA & PA	Normal In Size
SYSTEMIC & PULMONARY VENIS	Normally Draining
PERICARDIUM	Normal
OTHERS	No Intra Cardiac Thrombus, Tumour or Vegetation

#15, 70th Cross, 14th Main, 1st Stage, Kumaraswamy Layout (Opp. to 15 E Bus Stop), Bengaluru - 560 078

☎ 080 7150 0500 / 88844 66000 ✉ info@vasavihospitals.com 🌐 www.vasavihospitals.com



DOPPLER STUDY

VALVES	VELOCITY	GRADIENT	REGURGITATION	OTHERS
P V	0.71m/s		NO PR	
MV	E: 0.92m/s A: 0.55m/s		NO MR	
AV	1.05m/s		NO AR	
TV	E: 0.60m/s A: 0.40m/s		NO TR	
OTHERS				

SUMMARY FINDINGS:

NORMAL CARDIAC CHAMBERS & VOLUMES
NO REGIONAL WALL MOTION ABNORMALITY PRESENT
NORMAL LV SYSTOLIC FUNCTION (EF- 68%)
NO CLOT / EFFUSION / VEGETATION / PAH

Dr. PRANEETH S
CONSULTANT CARDIOLOGIST

Mr. DEVASAGAYAM C
Sr. CARDIOTECHNOLOGIST



Name: Nayana

Age / Sex: 30/f Ph. No.:

UHID No:

OUT PATIENT HISTORY, FINDINGS & ADVISE

ophthal O/A
25/9/21.
10.15am.
LASIK (B) 4 yrs back
Not using glasses.
No squint since childhood.
wants glasses.

6/15 :-	(R)	(L)
VA	6/24 (R)	6/18 (L)
PH	6/18	6/18

AR $\left\{ \begin{array}{l} -1.00 / -1.50 / 105 \\ \pm / -2.75 @ 90 \end{array} \right.$ CT :- RXT - AXT
H'burg - 15 - 30°

Final prescription $\left\{ \begin{array}{l} -1.00 / -1.50 @ 105 - 6/18 (R) \\ \pm / -2.75 @ 85 - 6/18 (L) \end{array} \right.$

Anterior seg (WNL).

PLEASE SIGN AFTER EACH ENTRY

Name :

Age / Sex :

Ph. No. :

UHID No :

OUT PATIENT HISTORY, FINDINGS & ADVISE

Slit-lamp VRA :- (R) Myopic disc. Macula wnl.
(6 mm)

(L) Inf. temporal lattice. No
holes/breaks.

(L) Periphery wnl.

Imp :- (B) Myopic astig. matism with
amblyopia anisotropic & thesionmic
with alternating strabismic

Adv :- Regular use of glasses.

- Review for vision therapy for

amblyopia & anisometropia at

Kautilik netralaya.

Review for slit VRA in case of
horner/strabismic.

Pratim

PLEASE SIGN AFTER EACH ENTRY

VASAVI HOSPITAL

#15, 1st Stage, 70th Cross, Kumaraswamy Layout, Bangalore - 560 078

DEPARTMENT OF OPHTHAMOLOGY

SPECTACLE PRESCRIPTION

NAME : Nayana.

AGE : 20 (F).

RIGHT			LEFT		
SPH	CYL	AXIS	SPH	CYL	AXIS
DV -1.00	-1.50	105° 6/90	±	-2.75	85° 6/120
NV	—	N6	—	—	N6

INSTRUCTIONS: Full correction use.

Date : 25/9/21.

Signature of the Doctor

Quadrine

Vasavi Hospital (A Unit of Sree Vasavi Trust)
#15, First Stage, 70th Cross, Kumaraswamy Layout, Bangalore - 560078
080 7150 0500

MRN : 185597 IP No:
Name : NAYANA B D
Address : NO 141 AARNA 4TH H BLOC GUBBALALA, BANGALORE
Doctor : WALK-IN

Date : 25-Sep-2021
Gender/Age : Female/30Y
Ph : 9663675198

cls/B Dr. Seidhar

Pt has come for health

No complaints

o/e PR - 88/min SpO₂ - 99% BP - 100/60 mmHg

CS & S₂ heard

Rs - No NVBS.

Adv
Recheck TSH levels after 3 months.

Seidhar
Seidhar

Patient Name : NAYANA B D

(A Unit of Sree Vasavi Trust)

Age & Gender : 30Y / Female

Bill / IP No : 149727 /

MR No : 185597

Billing On : 25-Sep-2021/08:36 AM

OP/ IP : OP

Reported On : 25-Sep-2021 11:13 AM

Consultant : Dr. WALK-IN

Study ID : 35499

X-RAY OF CHEST PA VIEW**FINDINGS:**

The lungs on the either side show equal translucency.

Cardiac size and ventricular configuration are normal.

Both hilar region appears normal.

Both C P angles appear clear.

Both domes of diaphragm appear normal.

Bony cage and soft tissue appear normal.

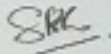
IMPRESSION: ESSENTIALLY NORMAL STUDY.**Dr. KIRUTHIKA SELVARAJ MBBS, DMRD.****Consultant Radiologist****KMC Reg. No. 101138**

.... End report





DEPARTMENT OF RADIOLOGY & IMAGING

Patient Name : NAYANA B D	Bill / IP No : 149727 /
Age & Gender : 30Y / Female	Billing On : 25-Sep-2021/08:36 AM
MR No : 185597	Reported On : 25-Sep-2021/11:48 AM
OP/ IP : OP	Study ID : 19533
Consultant : Dr. WALK-IN	

ULTRASOUND SCAN OF ABDOMEN AND PELVIS

LIVER: Liver is 12.9 cm in size, both lobes of liver are normal in size with homogeneous echotexture. No evidence of any focal lesion / intrahepatic biliary dilatation noted. CBD and Portal vein normal in size and echotexture.

GALL BLADDER: Well distended, gall bladder wall thickness is normal. Contents are clear. No evidence of gall stones / cholecystitis.

PANCREAS: Head and body appears normal. Uncinate process and tail could not be assessed due to bowel gas. MPD is normal.

SPLEEN: Normal in size measuring 8.8 cms with normal echotexture.

KIDNEYS: Both Kidneys are normal in size, shape, contour & position. Cortico medullary differentiation is well maintained. No evidence of any hydronephrosis / hydroureter.

Right Kidney measures : 8.5 x 4.1 cms. Parenchymal thickness 1.3 cms.

Left Kidney measures : 9.4 x 3.7 cms. Parenchymal thickness 1.3 cms.

URINARY BLADDER: Well distended with clear contents. Wall thickness is normal.

UTERUS: Normal in size and echotexture, measuring 8.3 x 4.0 x 4.3 cms. Myometrial echoes appear normal. Endometrium appears normal, measures 7.5 mm. Intrauterine contraceptive device is seen in the endometrial cavity.

OVARIES: Both ovaries are normal in size and echotexture.

Right ovary: 2.3 x 2.0 cms. Left ovary: 2.9 x 1.9 cms.

No obvious free fluid in the peritoneal cavity / pleural collection.

IMPRESSION:

➤ **NO SONOLOGICALLY DETECTABLE ABNORMALITY IN THIS STUDY.**

**** Note: All abnormalities cannot be detected by Ultrasound scan due to technical limitation, obesity and other factors. Scan findings to be correlated with old reports or other investigations.**

SKK

Dr. KIRUTHIKA SELVARAJ MBBS, DMRD.
Consultant Radiologist
KMC Reg. No. 101138

.... End report

#15, 70th Cross, 14th Main, 1st Stage, Kumaraswamy Layout, (Opp. to 15E Bus Stop), Bengaluru - 560 078

☎ 080 7150 0500 / 88844 66000 ✉ info@vasavihospitals.com 🌐 www.vasavihospitals.com



WBCURE WITH CARE
(A Unit of Sri Vasavi Trust)

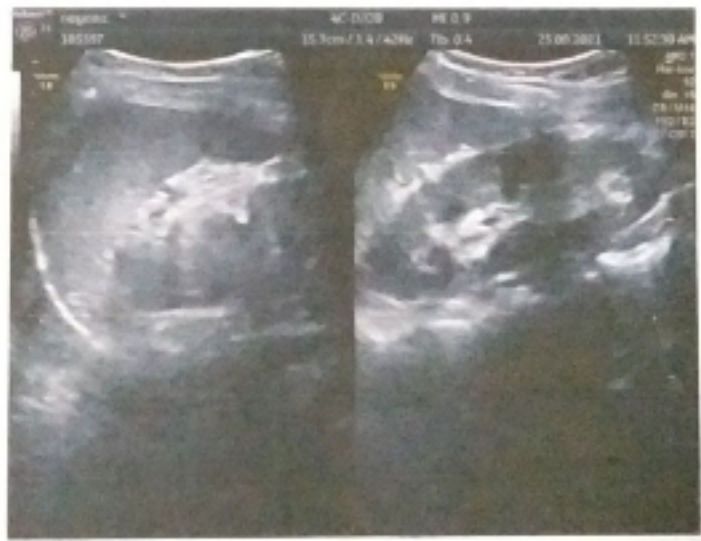
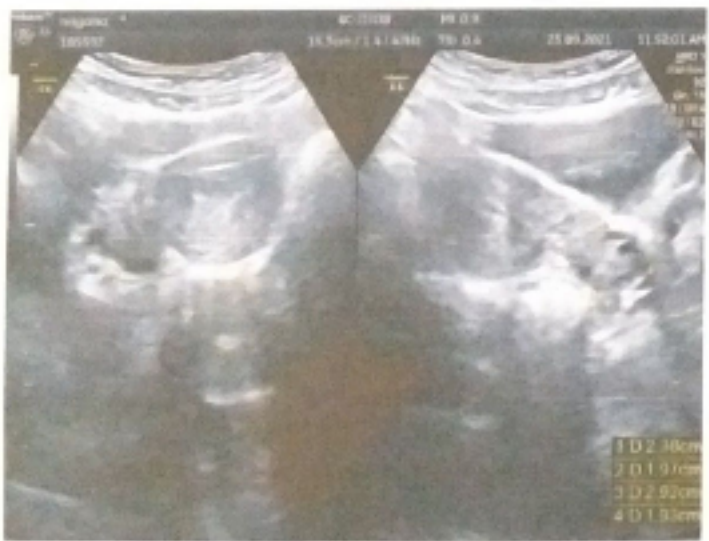



Name : **NAYANA B D**
AGE/SEX : 29 Yrs / Female
REFERRED BY :
CONTACT NO. : 9663675198

REG/LAB NO. : 21090699 / 149726
DATE OF COLLECTION : 25-09-2021 at 08:46 AM
DATE OF REPORT : 25-09-2021 at 11:46 AM
BILL NO. : 030726



TEST PARAMETER	RESULT	REFERENCE RANGE
----------------	--------	-----------------

Mediwheel Full Body Health Checkup (below 40 yrs female - 80149)

COMPLETE BLOOD COUNT (CBC)

HAEMOGLOBIN	11.3 gm/dl	12 - 16 gm/dl
TOTAL COUNT	7050 cells/cumm	4000 - 11000 cells/cumm

DIFFERENTIAL COUNT

NEUTROPHILS	61 %	40 - 70 %
LYMPHOCYTES	28 %	20 - 45 %
MONOCYTES	05 %	2 - 8 %
EOSINOPHILS	06 %	1 - 6 %
BASOPHILS	00 %	0 - 1 %
R.B.C COUNT	4.13 mill/cumm	4 - 5.5 mill/cumm
PACKED CELL VOLUME (PCV)	34.8 %	37 - 47 %
PLATELET COUNT	3.18 Lakhs/cumm	1.5 - 4.5 Lakhs/cumm
M.C.V	84.3 fl	80 - 98 fl
M.C.H	27.3 pg	26 - 34 pg
M.C.H.C	32.4 %	31 - 38 %

BLOOD GROUP & Rh TYPE

BLOOD GROUP	"AB"
RH TYPE	POSITIVE

Dr Badrinath S

MD(PGI) KMC No. 19014
Senior Consultant



Name : NAYANA B D
AGE/SEX : 29 Yrs / Female
REFERRED BY :
CONTACT NO. : 9663675198

REG/LAB NO. : 21090699 / 149726
DATE OF COLLECTION : 25-09-2021 at 08:46 AM
DATE OF REPORT : 25-09-2021 at 11:46 AM
BILL NO. : 030726



TEST PARAMETER	RESULT	REFERENCE RANGE
E S R (westergren)		
ESR	24 mm/hr	0 - 20 mm/hr
BLOOD UREA NITROGEN (BUN)		
BLOOD UREA NITROGEN	8.3 mg/dl	6 - 21 mg/dl Pregnant women - 5 to 12 mg/dl
FASTING BLOOD SUGAR		
FASTING BLOOD SUGAR	93 mg/dl	74 - 100 mg/dl
GLYCOSYLATED HEMOGLOBIN (HbA1c)		
HbA1c (GLYCOSYLATED Hb)	5.8 %	4 - 6 %
MEAN BLOOD GLUCOSE	117.8 mg/dl	

Degree of Control	HbA1c	MBG
Normal	< 6.0 %	61-124 mg/dl
Good Control	6.0-7.0 %	124-156 mg/dl
Fair Control	7.0-8.0 %	158-188 mg/dl
Poor Control	> 8.0 %	>188 mg/dl

Dr Badrinath S
MD(PGI) KMC No. 19014
Senior Consultant



Name : **NAYANA B D**
AGE/SEX : 29 Yrs / Female
REFERRED BY :
1
CONTACT NO. : 9663675198

REG/LAB NO. : 21090699 / 149726
DATE OF COLLECTION : 25-09-2021 at 08:46 AM
DATE OF REPORT : 25-09-2021 at 11:46 AM
BILL NO. : 030726



TEST PARAMETER	RESULT	REFERENCE RANGE
<u>LIPID PROFILE</u>		
TOTAL CHOLESTEROL	142 mg/dl	up to 200 mg/dl
TRIGLYCERIDES	61 mg/dl	up to 200 mg/dl
		<u>Special condition:</u> Borderline high risk : 200 - 400 mg/dL Elevated : > 400 mg/dL
HDL CHOLESTEROL - DIRECT	73 mg/dl	35 - 55 mg/dl
LDL CHOLESTEROL - DIRECT	57 mg/dl	up to 130 mg/dl
TC/HDL	1.9	
LDL/HDL	0.7	

Dr Badrinath S
MD(PGI) KMC No. 19014
Senior Consultant



Name : **NAYANA B D**
AGE/SEX : 29 Yrs / Female
REFERRED BY :
CONTACT NO. : 9663675198

REG/LAB NO. : 21090699 / 149726
DATE OF COLLECTION : 25-09-2021 at 08:46 AM
DATE OF REPORT : 25-09-2021 at 11:46 AM
BILL NO. : 030726

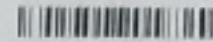

TEST PARAMETER	RESULT	REFERENCE RANGE
LIVER FUNCTION TEST (LFT)		
TOTAL BILIRUBIN	0.85 mg/dl	Adult - 0.2 - 1.3 mg/ dL
Special condition: Premature - <2.0 mg/ dL Full term - <2.0 mg/ dL 0-1 day - Premature- 1.0 - 8.0 mg/ dL 0-1 day - Full term - 2.0 - 6.0 mg/ dL 1 - 2 days Premature - 6.0 - 12.0 mg/ dL 1 - 2 days Full term - 6.0 - 10.0 mg/ dL 3 - 5 days Premature - 10.0 - 14.0 mg/ dL 3 - 5 days Full term - 4.0 - 8.0 mg/ dL		
DIRECT BILIRUBIN	0.44 mg/dl	0 - 0.25 mg/dl
INDIRECT BILIRUBIN	0.41 mg/dl	
ASPARATE AMINOTRANSFERASE (SGOT/AST)	18.2 U/L	up to 40 U/L
ALANINE AMINOTRANSFERASE (SGPT/ALT)	8.3 U/L	up to 40 U/L
ALKALINE PHOSPHATASE	70 IU/L	25 - 147 IU/L
TOTAL PROTEIN	7.0 g/dl	6 - 8.5 g/dl
SERUM ALBUMIN	3.9 g/dl	3.5 - 5.2 g/dl
SERUM GLOBULIN	3.1 g/dL	2.3 - 3.5 g/dL
A/G RATIO	1.3	1 - 1.5

Dr Badrinath S
MD(PGI) KMC No. 19014
Senior Consultant



Name : NAYANA B D
AGE/SEX : 29 Yrs / Female
REFERRED BY :
1
CONTACT NO. : 9663675198

REGLAB NO. : 21090699 / 149726
DATE OF COLLECTION : 25-09-2021 at 08:46 AM
DATE OF REPORT : 25-09-2021 at 11:46 AM
BILL NO. : 030726



TEST PARAMETER	RESULT	REFERENCE RANGE
SERUM CREATININE	0.51 mg/dL	0.6 - 1.4 mg/dL
<u>URIC ACID</u>		
URIC ACID	4.2 mg/dL	3.2 - 6.4 mg/dL

Dr Badrinath S
MD(PGI) KMC No. 19014
Senior Consultant



Name : NAYANA B D
AGE/SEX : 29 Yrs / Female
REFERRED BY :
CONTACT NO. : 9663675198

REG/LAB NO. : 21090699 / 149726
DATE OF COLLECTION : 25-09-2021 at 08:46 AM
DATE OF REPORT : 25-09-2021 at 11:46 AM
BILL NO. : 030726



TEST PARAMETER	RESULT	REFERENCE RANGE
THYROID PROFILE (T3, T4, TSH)		
TOTAL TRIIODOTHYRONINE (T3)	2.0 nmol/L	0.93 - 3.7 nmol/L Special condition: in Pregnancy (nmol/L) First Trimesters: 1.3 - 4.0 Second Trimesters: 1.7 - 4.4 Third Trimesters: 0.4 - 3.9
TOTAL THYROXINE (T4)	151.7 nmol/L	60 - 120 nmol/L Special condition: in Pregnancy (nmol/L) First Trimesters: 100-190 Second Trimesters: 92-252 Third Trimesters: 108-219
THYROID STIMULATING HORMONE (TSH)	<u>7.0</u> μ U/ml	0.27 - 5 μ U/ml

Dr Badrinath S
MD(PGI) KMC No. 19014
Senior Consultant





Name : NAYANA B D
AGE/SEX : 29 Yrs / Female
REFERRED BY :
CONTACT NO. : 9663675198

REG/LAB NO. : 21090699 / 149726
DATE OF COLLECTION : 25-09-2021 at 08:46 AM
DATE OF REPORT : 25-09-2021 at 11:46 AM
BILL NO. : 030726



TEST PARAMETER	RESULT	REFERENCE RANGE
Urine Sugar (fasting)		
Urine Sugar (fasting)	Nil	
STOOL ANALYSIS		
PHYSICAL EXAMINATION		
COLOUR	Brownish	
CONSISTANCY	Semi Solid	
PH	7.0	
MUCUS	Absent	
REDUCING SUGAR	ABSENT	
MICROSCOPIC EXAMINATION		
OVA	NIL	
CYST	NIL	
TROPHOZOITES	Nil	
PUS CELLS	2-3 /hpf	
RBC	NIL	
BACTERIA	++	

Dr Badrinath S
MD(PGI) KMC No. 19014
Senior Consultant



Name : **NAYANA B D**
AGE/SEX : 29 Yrs / Female
REFERRED BY :
CONTACT NO. : 9663675198

REG/LAB NO. : 21090699 / 149726
DATE OF COLLECTION : 25-09-2021 at 08:46 AM
DATE OF REPORT : 25-09-2021 at 11:46 AM
BILL NO. : 030726



TEST PARAMETER	RESULT	REFERENCE RANGE
URINE ROUTINE		
PHYSICAL CHARACTERS		
COLOUR	PALE YELLOW	
APPEARANCE	SLIGHTLY TURBID	
SPECIFIC GRAVITY	1.010	
pH	6.0	
CHEMICAL CONSTITUENTS		
ALBUMIN	NIL	
SUGAR	NIL	
BILE SALTS	ABSENT	
BILE PIGMENTS	ABSENT	
KETONE BODIES	ABSENT	
BLOOD	+++	
MICROSCOPY		
PUS CELLS	2 - 3 /hpf	
R.B.C	PLENTY /hpf	
EPITHELIAL CELLS	5 - 6 /hpf	
CASTS	ABSENT	
CRYSTALS	ABSENT	
BACTERIA	PRESENT	

Dr Badrinath S
MD(PGI) KMC No.19014
Senior Consultant