

Health Check up Booking Confirmed Request(bobE47100),Package Code-PKG10000304, Beneficiary Code-56262

Wellness : Mediwheel : New Delhi <wellness@mediwheel.in>

Wed 27-09-2023 15:59

To: sanjayshelar880@gmail.com <sanjayshelar880@gmail.com>

Cc: Customer Care :Mediwheel : New Delhi <customercare@mediwheel.in>



011-41195959

Email:wellness@mediwheel.in

Dear MR. SHELAR SANJAY NAMDEO,

Please find the confirmation for following request.

Booking Date : 27-09-2023
Package Name : MediWheel Full Body Annual Plus Male Above 50 Metro
Name of Diagnostic/Hospital : Life Care Diagnostics
Address of Diagnostic/Hospital : 1st Floor, Sunshine, Opp, Shastri Nagar Rd, Lokhandwala Complex, Andheri West- 400053
Contact Details : 9167223831 / 9004408987
City : Mumbai
State : Maharashtra
Pincode : 400053
Appointment Date : 29-09-2023
Confirmation Status : Confirmed
Preferred Time : 8:00am-8:30am
Comment : APPOINTMENT TIME 8:30AM

Instructions to undergo Health Check:

1. Please ensure you are on complete fasting for 10-To-12-Hours prior to check.
2. During fasting time do not take any kind of medication, alcohol, cigarettes, tobacco or any other liquids (except Water) in the morning.
3. Bring urine sample in a container if possible (containers are available at the Health Check centre).
4. Please bring all your medical prescriptions and previous health medical records with you.
5. Kindly inform the health check reception in case if you have a history of diabetes and cardiac problems.

For Women:

1. Pregnant Women or those suspecting are advised not to undergo any X-Ray test.
2. It is advisable not to undergo any Health Check during menstrual cycle.

Request you to reach half an hour before the scheduled time.

In case of further assistance, Please reach out to Team Mediwheel.



भारत सरकार
Government of India

भारतीय विशिष्ट पहचान प्राधिकरण
Unique Identification Authority of India

नामांकन क्रमांक / Enrollment No.: 0648/59970/00812

To
सजय नामदेव शेजार
Sanjay Namdeo Shejar
S/O Namdeo Shejar,
SHYAM NAGAR, VEERA DESAI ROAD,
HANUMAN MANDIR, VEERA BROTHERS
COMPOUND, ANDHERI WEST,
VTC, Andheri,
District: Mumbai,
State: Maharashtra,
PIN Code: 400053,
Mobile: 9167342612

18127797A



MG912779747F1

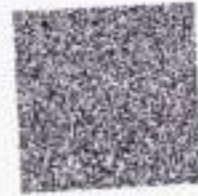

आपका आधार क्रमांक / Your Aadhaar No. :

5876 7958 2131

मेरा आधार, मेरी पहचान



भारत सरकार
Government of India



Issue Date: 05/05/2011



सजय नामदेव शेजार
Sanjay Namdeo Shejar
जन्म तिथि / DOB: 28/02/1970
पुरुष / Male

5876 7958 2131

मेरा आधार, मेरी पहचान

Handwritten signature

Handwritten signature

DPB Bhamburda (BBS)
Reg No. 2022/07/14705



EQAS

26

24 7

Lifecare
diagnostics

MEDICAL EXAMINATION REPORT

Name: Sanjay Shelar Date: 29/9/23
 Date of Birth: 28/2/1970 Age: 53 Sex: M
 Referred by: Mediwheel Proof of Identification: Aadhar

PLEASE TICK THE RELEVANT BOXES	Yes	No	PLEASE TICK THE RELEVANT BOXES	Yes	No
1) GENERAL APPEARANCE: Is there any abnormalities in general appearance & built up of the Examinee?	<input type="checkbox"/>	<input checked="" type="checkbox"/>	7) RESPIRATORY SYSTEM: a. Are there any abnormality in air entry and breath sounds? b. Are there any abnormalities in the chest wall? c. Is there any evidence/ history of abnormality or disease of the respiratory system like breathlessness, wheezing, persistent cough, chronic bronchitis, emphysema, asthma, TB, Pneumonia?	<input type="checkbox"/>	<input checked="" type="checkbox"/>
1) DETAILS OF PHYSICAL EXAMINATION: a. Height <u>171</u> cm b. Weight <u>95.3</u> kg c. Blood Pressure <u>118/90</u> mm Hg d. Pulse Rate <u>84</u> /min			8) CARDIO VASCULAR SYSTEM: a. History of chest pain, palpitation, breathlessness esp. on mild-moderate exertion, night sleep. b. History of any peripheral vascular disorder? c. Is there any abnormality in heart sound? If a murmur is present, give the extent, grade point of maximum intensity and conduction and the probable diagnosis. d. Any history of CABG, Open Heart Surgery, Angiography PTCA, other intervention.	<input type="checkbox"/>	<input checked="" type="checkbox"/>
3) WHETHER IN THE PAST THE EXAMINEE a. Has been hospitalized? (If YES, please give details) b. Was involved in any accident? c. Underwent Surgery? d. Is the examinee currently under any medication? e. Has there been any recent weight gain or weight loss?	<input checked="" type="checkbox"/>	<input type="checkbox"/>	9) SKIN: a. Any evidence of psoriasis, eczema, burn marks, rashes and varicose veins or xanthelasma? b. Any history of allergy?	<input type="checkbox"/>	<input checked="" type="checkbox"/>
4) FAMILY HISTORY: Has any of the examinee's immediate family members (natural only) ever suffered or is suffering from heart disease kidney disease, stroke, hypertension, diabetes, cancer, mental illness or any hereditary disease? (please specify)	<input checked="" type="checkbox"/>	<input type="checkbox"/>	10) GI SYSTEM: a. Is there any evidence/history disease of liver, gall bladder pancreas, stomach, intestines? b. Is there any evidence of enlargement of liver or spleen or any other organ in abdomen & pelvis? c. Any history of piles or fistula? d. Any history of Jaundice	<input type="checkbox"/>	<input checked="" type="checkbox"/>
5) ENT, EYE & ORAL CAVITY: a. Are there any abnormalities in oral cavity? b. Are there any tobacco stains? c. Is there any history or evidence of abnormality in eyes error of refraction etc? d. Is there any abnormality found on history/examination on ears? (Ear discharge, perforation, impaired hearing) e. Is there any abnormality found on examination of nose and throat? Active nose bleed	<input type="checkbox"/>	<input checked="" type="checkbox"/>	11) GU SYSTEM: Has the examinee suffered from or is suffering from Kidney/ Ureter / Bladder disease / Stones or any other urinary disease?	<input type="checkbox"/>	<input checked="" type="checkbox"/>
6) NERVOUS SYSTEM: a. Is there any evidence/history of disease of Central or Peripheral Nervous Systems (including cranial nerves)? b. Is there any evidence or history of paralysis, seizures (focal or generalized), peripheral neuritis, fainting, frequent headaches, wasting, tremors, involuntary movement etc? c. Are there any abnormality in gait and speech? d. Is there any history of sleep apnea syndrome?	<input type="checkbox"/>	<input checked="" type="checkbox"/>	12) MUSCULOSKELETAL SYSTEM: a. Is there any back, spine, joint muscle or bone disorder? b. Any history of bone fracture or joint replacement or gout? if yes, give details?	<input type="checkbox"/>	<input checked="" type="checkbox"/>

PLEASE TICK THE RELEVANT BOXES		Yes	No	PLEASE TICK THE RELEVANT BOXES		Yes	No
13) OTHERS				15) Has the examinee or his/her spouse received medical advice counseling or treatment in connection with HIV/AIDS or STD (eg. syphilis, gonorrhoea)?			
a. Is the examinee on treatment for Hypertension/diabetes? If yes, mention medication and duration of P?	<input checked="" type="checkbox"/>	<input type="checkbox"/>		<input checked="" type="checkbox"/>	<input type="checkbox"/>		
b. Is there any enlargement of Thyroid?	<input type="checkbox"/>	<input checked="" type="checkbox"/>					
c. Is there any suspicion of any other Endocrine disorder?	<input type="checkbox"/>	<input checked="" type="checkbox"/>					
d. Is hernia present? If yes, give details.	<input type="checkbox"/>	<input checked="" type="checkbox"/>					
e. Are there any abnormalities in testes? If yes, give details.	<input type="checkbox"/>	<input checked="" type="checkbox"/>					
f. Is there any history or evidence suggestive of cancer, tumor growth or cyst?	<input type="checkbox"/>	<input checked="" type="checkbox"/>					
g. Was the examinee treated for any psychiatric ailment? If so, give details about medication given.	<input type="checkbox"/>	<input checked="" type="checkbox"/>					
h. History of anxiety / stress / depression / sleep disorder.	<input type="checkbox"/>	<input checked="" type="checkbox"/>					
14) HABITS & ADDICTIONS				16) FEMALE APPLICANTS ONLY:			
Does the examinee consume tobacco/alcohol/drugs/narcotics in any form? If yes, please ascertain the type, quantity, duration and frequency of consumption.				<input checked="" type="checkbox"/>	<input type="checkbox"/>		
				a. Have you suffered from or any you aware of any breast lumps or any other disorder of your breasts?			
				<input type="checkbox"/> <input type="checkbox"/>			
				b. Have you suffered from irregular or painful or unusually heavy menstruation, fibroids, cysts or any other disorder of the female organs?			
				<input type="checkbox"/> <input type="checkbox"/>			
				c. For females who have conceived, were there any complications during pregnancy such as gestational diabetes, hypertension etc?			
				<input type="checkbox"/> <input type="checkbox"/>			
				d. Are you now pregnant? If yes, how many months?			
				<input type="checkbox"/> <input type="checkbox"/>			

Please mention details:

Q. NO.	Please provide details of all answers marked as 'yes'
	H/O head trauma - hosp - 1999
	H/O Jaundice & ↑ BP - last yr 2004
	Telmukund - S Patanjali meds - H/T HTP
	Tongue Ca - Father
Remarks on present health status: Specs : 2012	
H/O fistula - 2004-2005 - Pantajali Tx	
Recommendations (if any): Alcohol - 2-3 times / month	
Tobacco - 1 pack @ 15-20 days	
The above statements and answers made to the medical examiner(s) are complete and true.	
Name & Signature of Doctor: <i>Bhawan</i>	
Signature of Examinee: <i>[Signature]</i>	
Dr. Bhanu S. [Signature] (M.B.B.S.)	
Reg No: 2022/07/4765	
Date	Place

NOTES:

Lifecare
diagnostics

Main Centre : 1st Floor, Sunshine, Opp. Shastri Nagar, Lokhandwala, Andheri (W), Mumbai. Tel: 2638 2527-32
 Central Laboratory : 206, Cosmos Plaza, Opp. Indian Oil Nagar, J P Road, Andheri (W), Mumbai. Tel: 26372527
 Versova Branch : 10, 11, First Floor, Silver Streak, Near Bus Depot, Yari Road, Versova, Andheri (W), Mumbai. Tel: 26399210
 Worli Branch : B-101, Trade World, Kamala Mills, Senapati Bapat Marg, Lower Parel West, Lower Parel, Mumbai-400013. Tel: 9167223844
 Mumbai : Versova | Lokhandwala | Goregaon | Kandivali | Dahisar | Worli | Pune : Aundh | Chinchwad | Gujrat : Vadodra
 E-mail : admin@lifecarediagnostics.com | feedback@lifecarediagnostics.com | Website : www.lifecarediagnostics.com

NOTE : General physical examination & investigation included in the health checkup have certain limitations and may not be able to detect any latent or asymptomatic disease. Hence any new symptoms arising after the medical checkup should be notified to attending physician.



OPHTHALMIC REPORT

NAME: Sanjay Shelau
 AGE: 53/m

DATE: 29/9/23

Distance Vision	Right Eye	Left Eye	Both Eyes
Without Glasses	<u>6/9</u>	<u>6/9</u>	<u>6/9</u>
With Glasses			

Near Vision	Right Eye	Left Eye	Both Eyes
Without Glasses			
With Glasses	<u>NG</u>	<u>NG</u>	<u>NG</u>

	Right Eye	Left Eye
Colour Vision	<u>12</u>	<u>12</u>
Anterio Segment	<u>---</u>	<u>---</u>
External Eye Exam	<u>12</u>	<u>12</u>
Intra ocular tension		
Fundus	<u>---</u>	<u>---</u>

Advise: Specs + far vision Bhawan

Dr. Bhawan K. Sharma (M.B.B.S.)
 OPTOMETRIST
 Reg No. 232/07/4765



Patient Name : MR. SANJAY NAMDEO
SHELAR
Age / Sex : 53 years / Male
LCID No : 323091371
UID No : 95486

Reference : MEDIWHEEL
Organization : Mediwheel
Org ID : NA

Registered On : Sep 29, 2023, 09:49 a.m.

Collected On : Sep 29, 2023, 09:49 a.m.

Reported On : Sep 29, 2023, 11:45 a.m.



X-RAY CHEST PA

The visualised lung fields appear clear.

Both cardio & costo-phrenic angles appear clear.

Both hila appear normal.

Cardiac shadow appears normal.

Both domes of diaphragm are normal.

Visualised bones appear normal.

Impression :

No significant abnormality detected.

****END OF REPORT****



Dr Smriti Duthal
DNB DMRD MGBS
Consultant Radiologist



Patient Name : MR. SANJAY NAMDEO SHELAR	Reference : MEDIWHEEL	Registered On : Sep 29, 2023, 09:49 a.m.
Age / Sex : 53 years / Male	Organization : Mediwheel	Collected On : Sep 29, 2023, 09:49 a.m.
LCID No : 323091371	Org ID : NA	Reported On : Sep 29, 2023, 03:26 p.m.
UID No : 95486		

WHOLE ABDOMEN

REPORT :

LIVER: Liver appears normal in size, shape and shows bright echotexture. No abnormal focal lesion is seen. Intra-hepatic biliary radicals and portal venous system appears normal.

COMMON BILE DUCT & PORTAL VEIN: CBD and Portal vein appear normal in caliber.

GALL BLADDER: Gall bladder is partially distended with no evidence of abnormal intra-luminal contents. The wall thickness is normal. No pericholecystic fluid collection is noted.

SPLEEN & PANCREAS: Visualized spleen and pancreas appear normal in size, position and echotexture.

KIDNEYS: Right and Left kidneys measure 11.1 x 4.6 cm and 10.9 x 5.1 cm respectively. Both kidneys appear normal in size, shape, position and echotexture. Pelvicalyceal system appears normal. Normal cortico-medullary differentiation is seen. No obvious intra-renal calculus or abnormal focal lesion is seen.

URINARY BLADDER: Urinary Bladder is well distended and shows no abnormal intraluminal contents. Bladder wall thickness appears normal.

PROSTATE: Prostate is normal in size, shape and echotexture. It measures 3.7 x 3.7 x 3.0 cm, volume - 22 cc. No focal lesion is seen.

No evidence of significant lymphadenopathy or ascites is noted. Excessive bowel gases are noted.

IMPRESSION :

**Grade I fatty liver.
Clinical correlation is suggested.**

END OF REPORT

Dr. M. Aamir Usmani
MBBS, DMRE
Consultant Radiologist





LIFECARE DIAGNOSTIC

Patient Details **Date:** 29-Sep-23 **Time:** 12:00:39 PM
Name: MR SANJAY SHELAR ID: 90422
Age: 53 y **Sex:** M **Height:** 171 cms **Weight:** 95 Kgs
Clinical History: HTN

Medications: TAB TELMIKIND OD

Test Details

Protocol: Bruce **Pr.MHR:** 167 bpm **THR:** 141 (85 % of Pr.MHR) bpm
Total Exec. Time: 7 m 10 s **Max. HR:** 142 (85% of Pr.MHR)bpm **Max. Mets:** 10.20
Max. BP: 140 / 80 mmHg **Max. BP x HR:** 19880 mmHg/min **Min. BP x HR:** 5175 mmHg/min
Test Termination Criteria:

Protocol Details

Stage Name	Stage Time (min : sec)	Mets	Speed (mph)	Grade (%)	Heart Rate (bpm)	Max. BP (mm/Hg)	Max. ST Level (mm)	Max. ST Slope (mV/s)
Supine	0 : 30	1.0	0	0	69	110 / 75	-0.85 III	-1.06 III
Standing	0 : 4	1.0	0	0	69	110 / 75	-0.85 III	-1.06 III
Hyperventilation	0 : 3	1.0	0	0	70	110 / 75	-0.85 III	-1.42 III
1	3 : 0	4.6	1.7	10	109	120 / 75	-1.27 III	1.77 I
2	3 : 0	7.0	2.5	12	128	130 / 80	-1.27 II	2.83 V1
Peak Ex	1 : 10	10.2	3.4	14	142	130 / 80	-1.91 V1	2.48 V4
Recovery(1)	1 : 0	1.8	1	0	120	140 / 80	-1.70 V6	3.18 V3
Recovery(2)	1 : 0	1.0	0	0	94	140 / 80	-1.06 V5	3.18 V3
Recovery(3)	1 : 0	1.0	0	0	83	130 / 80	-1.06 II	1.77 V2
Recovery(4)	0 : 14	1.0	0	0	90	125 / 80	-0.64 II	1.42 V2

Interpretation

The patient exercised according to the Bruce protocol for 7 m 10 s achieving a work level of Max. METS : 10.20. Resting heart rate initially 69 bpm, rose to a max. heart rate of 142 (85% of Pr.MHR) bpm. Resting blood Pressure 110 / 75 mmHg, rose to a maximum blood pressure of 140 / 80 mmHg.

NORMAL RESTING HR, BP AND ECG

NORMAL CHRONOTROPIC AND IONOTROPIC RESPONSE

NO ANGINA OR ARRHYTHMIAS DURING THE TEST

NO FRESH ST-T CHANGES DURING THE TEST AS COMPARED TO RESTING ECG

THEREFORE TEST IS NEGATIVE FOR INDUCIBLE ISCHAEMIA

GOOD EFFORT TOLERANCE

Ref. Doctor: MEDIWHEEL

(Summary Report edited by user)

 LIFECARE DIAGNOSTICS AND
 RESEARCH CENTER PVT. LTD.
 1st Floor, Swastika, Opp. Shastri Nagar
 Sakinaka Complex, Andheri (W)
 Mumbai - 400052 Tel: 26322627

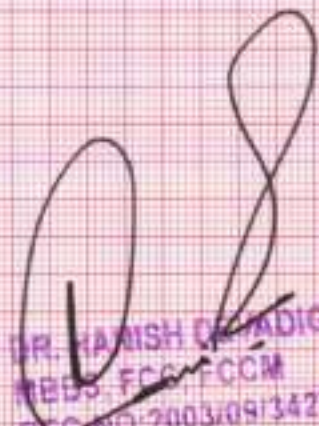
 DR. HANISH D. DIGA
 MBBS, FCCP, FCCM
 REG. NO: 2003/09/3427

Doctor: DR HANISH D

(c) Schiller Healthcare India Pvt. Ltd. V 4.7

MRS SANJAY SHELLAR (53 M)

LINCOLN DIAGNOSTIC

Test Report

Protocol: Bruce

ID: 90422

Date: 29-Sep-23

Exam Time: 0 m 0 s

Stage Time: 0 m 24 s HR 69 bpm

ST Level (mm)

Stage: Supine

Speed: 0 mph

Grade: 0 %

THR: 141 bpm

B.P: 110/75

ST Slope (mV/s)

ST Level (mm)

ST Slope (mV/s)

0.8
0.4



VI

0.8
0.7

-0.2
-0.4



V2

1.5
1.1

-0.8
-1.1



V3

0.8
0.4

-0.2
0.0



V4

0.8
0.0

0.6
0.4



V5

0.8
0.4

-0.4
-0.7

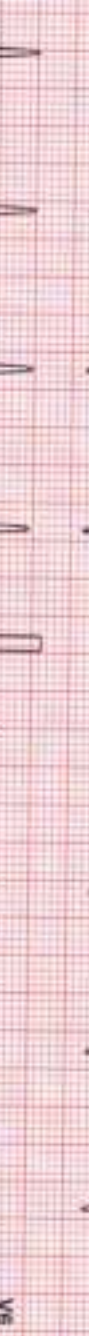

V6

0.8
0.7



V1

Chart Speed: 25 mm/sec
Saber-Sponder V47

Filter: 35 Hz

Main: Filtr ON

Amp: 10 mm

200 = R - 60 mm J = R + 60 mm

Print J = J + 60 mm

Linked Median

MR SANJAY SHELLAR (53 M)

ID: 90422

Date: 29-Sep-23

Exec Time: 0 m 0 s

Stage Time: 0 m 28 s HR: 69 bpm

1st Report

Protocol: Bruce

Stage: Standing

Speed: 0 mph

Grade: 0 %

THR: 141 bpm

B.P: 110 / 75

ST Level (mm)

ST Slope (mV/s)

ST Level (mm)

ST Slope (mV/s)

0.8

0.4

I



0.8

0.7

-0.2

-0.4

II



1.5

1.1

-0.8

-1.1

III



0.5

0.4

-0.2

0.0

aVR

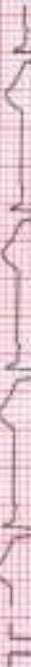

0.8

0.0

0.6

0.4

aVL



0.8

0.4

-0.4

-0.7

aVF



0.8

0.7

0.8

0.4

V6



0.8

0.4

0.8

0.4

V5



0.8

0.0

0.8

0.7

V4



0.8

0.7

0.8

0.7

V3



0.8

0.7

Chart Speed: 25 mm/sec
Sens: Standard Vx1

Filter: 35 Hz

Main: Fill ON

Amp: 10 mm

Lead I = R + 60 ms

Lead II = R + 40 ms

Lead III = J + 60 ms

Linked Median

LIFECARE DIAGNOSTIC

MR SANJAY SHELLAR (53 M)

ID: 90422

Date: 28-Sep-23

Exec Time: 0 m 0 s

Stage Time: 0 m 1 s

HR: 70 bpm

Protocol: Bruce

Stage: Hyperventilation

Speed: 0 mph

Grade: 0 %

(THR: 141 bpm)

B.P.: 110/75

ST Level (mm)

ST Slope (mV/s)

ST Level (mm)

ST Slope (mV/s)

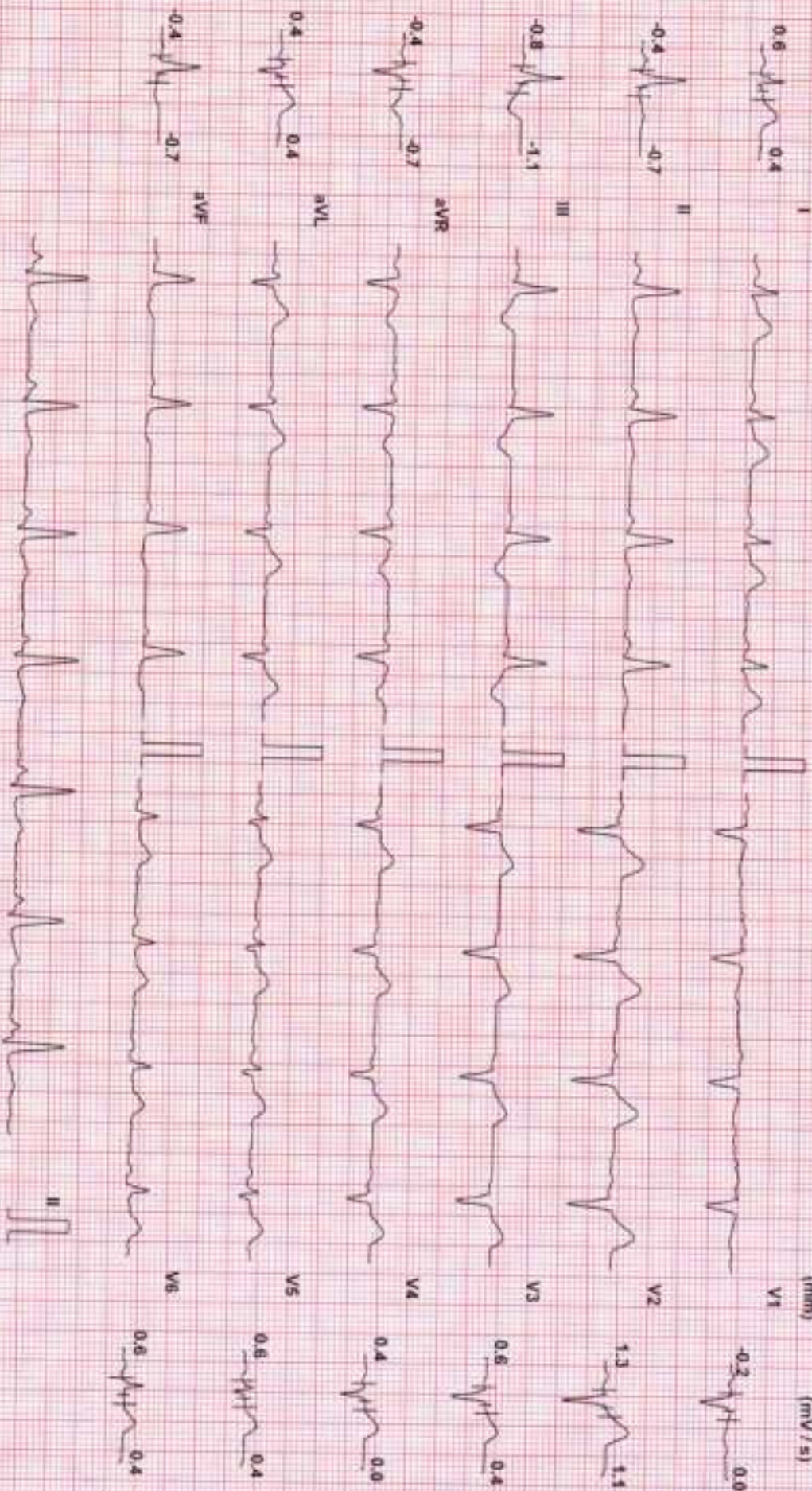

Chart Speed: 25 mm/sec
Schenck Standard V4.7

Filter: 35 Hz

Mainis Filtr: ON

Ampl: 10 mm

del = R - 60 ms

J = R - 60 ms

PR = J + 1 + 55 ms

Linked Median

MR SANJAY SHEKHAR (53 M)

Test Report

Protocol: Exercise

ID: 90422

Date: 26-Sep-23

Exec Time: 2 m 54 s Stage Time: 2 m 54 s HR: 109 bpm

ST Level (mm)

Stage: 1

Speed: 1.7 mph

Grade: 10%

(THR: 141 bpm)

R.P.: 120 / 75

ST Slope (mV / s)

ST Level (mm)

ST Slope (mV / s)

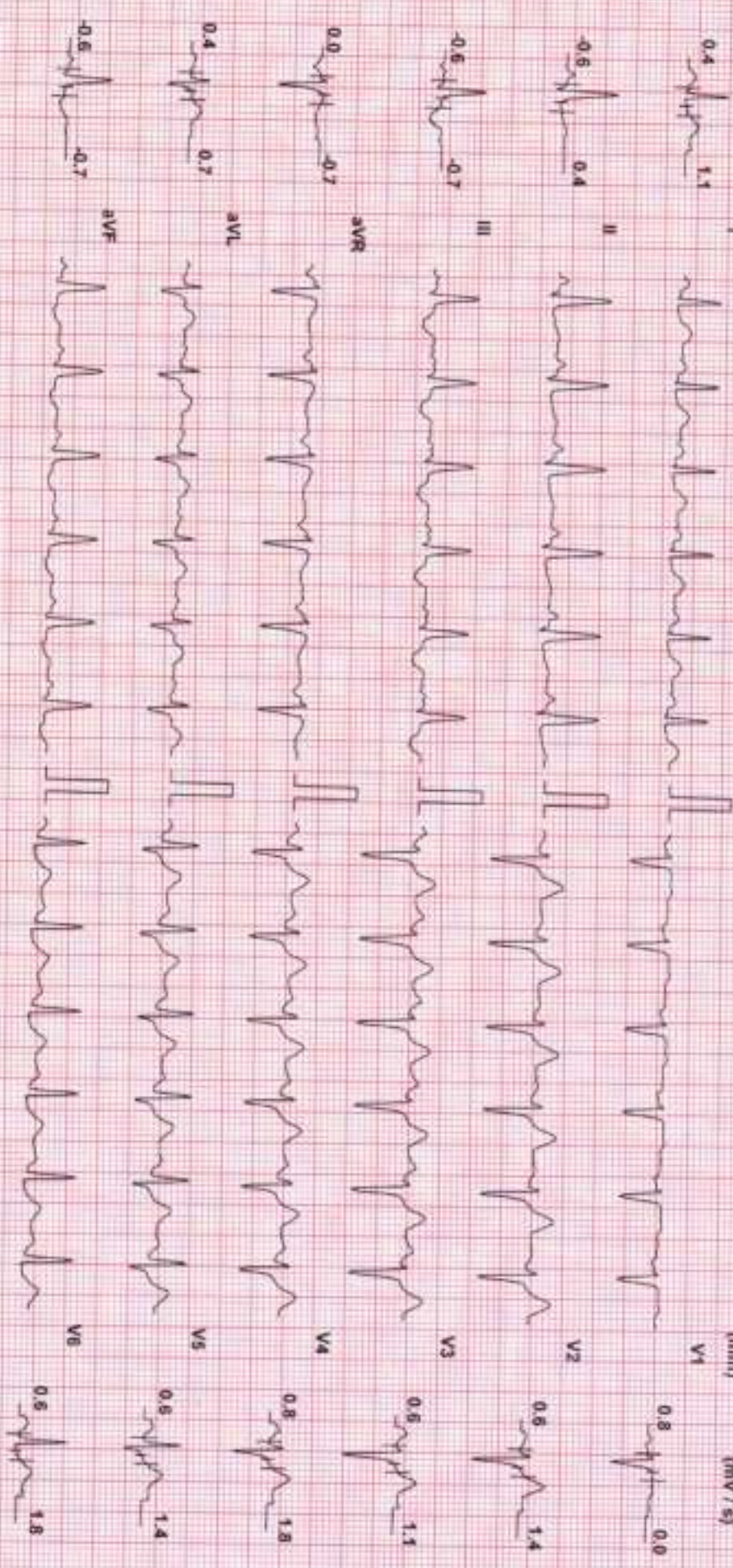

Chart Speed: 25 mm/sec
Schler Gender: V47

Filter: 35 Hz

Main Filter: ON

Ampl: 10 mm

500 = R: 60 mm

J = R: 50 mm

Pink J = J + 60 mm

Linked Median

MR SANJAY SHELAR (53 M)

Test Report

Protocol: Bruce

ID: 90422

Date: 29-Sep-23

Exec Time: 5 m 04 s Stage Time: 2 m 54 s HR: 129 bpm

Stage: 2

Speed: 2.5 mph Grade: 12%

(THR: 141 bpm)

R.P.: 130/80

ST Level (mm) ST Slope (mV/s)

ST Level (mm) ST Slope (mV/s)

0.5 1.1 I



0.5 0.0 V1



0.5 0.4 II



0.2 1.4 V2



0.2 0.4 III



0.2 1.8 V3



0.8 0.4 aVR



0.2 1.8 V4

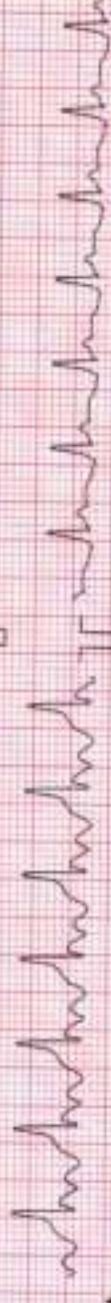

0.0 1.1 aVL



0.2 1.8 V5

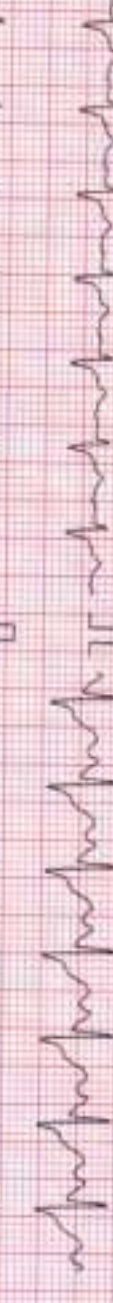

0.4 0.4 aVF



0.5 1.8 V6

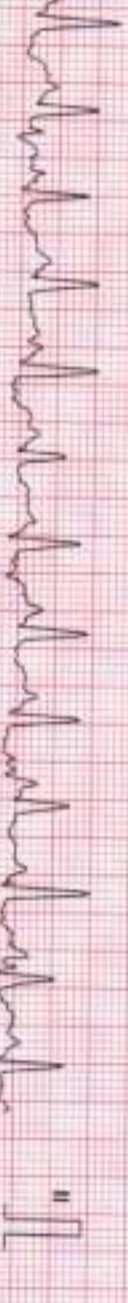

Chart Speed: 25 mm/sec
Stimuly Standard V1.7

Filter: 35 Hz

Main Filter: ON

Amp: 10 mm

60 = R + 60 ms

J = R + 40 ms

Post J = J + 60 ms

Linked Median

MR SANJAY SHELAR (53 M)

ID: 90422

Date: 28-Sep-23

Exec Time: 7 m 4 s

Stage Time: 1 m 4 s

HR: 142 bpm

Test Report

Protocol: Bruce

Stage: Peak Ex

Speed: 3.4 mph

Grade: 14 %

(THR: 141 bpm)

B.P: 130 / 80

ST Level (mm) ST Slope (mV / s)

I 0.7 -0.4

ST Level (mm) ST Slope (mV / s)

V1 0.0 -0.7

II -0.8 -0.4

V2 0.0 1.4

III -0.8 -1.1

V3 0.0 2.1

AVR 0.4 -0.4

V4 -0.5 2.1

AVL 0.4 0.4

V5 -1.2 1.8

AVF -0.8 -0.7

V6 -1.5 1.4

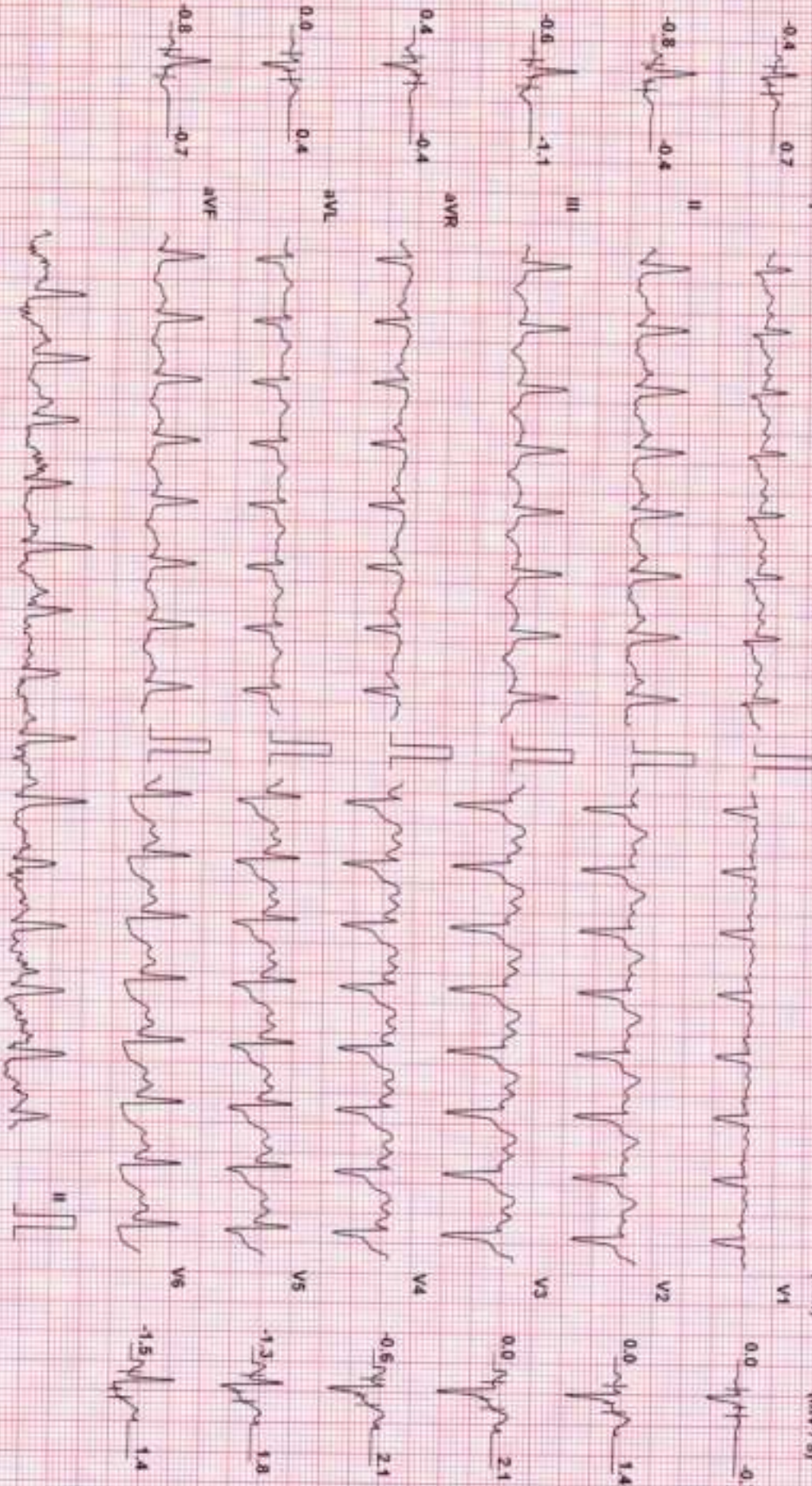

Chart Speed: 25 mm/sec
Scale: Standard V4.7

Filter: 35 Hz

Main: File ON

Amp: 10 mm

60 = R - 60 ms

J = R + 60 ms

Post J = J + 60 ms

Linked Median

MR SANJAY SHELLAR (53 M)

ID: 90422

Test Report

Protocol: Bruce

Stage: Recovery(1)

Date: 29-Sep-23

Exec Time: 7 m 10 s Stage Time: 0 m 54 s

HR: 121 bpm

ST Level (mm) ST Slope (mV/s)

Speed: 1 mph

Grade: 0%

(THR: 141 bpm)

B.P: 140 / 80

ST Level (mm) ST Slope (mV/s)

0.4 1.4



0.6 0.7

-0.8 -0.4



0.8 2.1

-0.4 -0.7

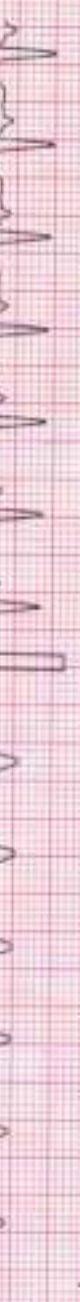

1.1 2.8

0.2 -0.7



0.8 2.8

0.2 0.7



0.4 2.8

-0.6 -0.7



0.0 2.1

0.2 0.7

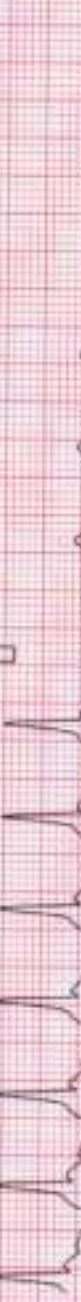

0.4 2.8

0.2 0.7



0.8 2.8

0.2 0.7



1.1 2.8

0.2 0.7



0.8 2.8

0.2 0.7



0.4 2.8

0.2 0.7



0.0 2.1

Chart Speed: 25 mm/sec
Scale: Standard V4.7

Filter: 35 Hz

Main: Fil: ON

Amp: 10 mm

50 = R - 60 mm
J - R = 60 mm

Post J = J + 60 mm

Linked Median

MR SANJAY SHELAR (53 M)

Test Report

Protocol: Bruce ID: 90422 Date: 29-Sep-23 Exec Time: 7 m 10 s Stage Time: 0 m 54 s HR: 96 bpm

ST Level (mm) ST Slope (mV/s) Stage: Recovery(2) Speed: 0 mph Grade: 0 % (THR: 141 bpm) B.P.: 140/80

ST Level (mm) ST Slope (mV/s)

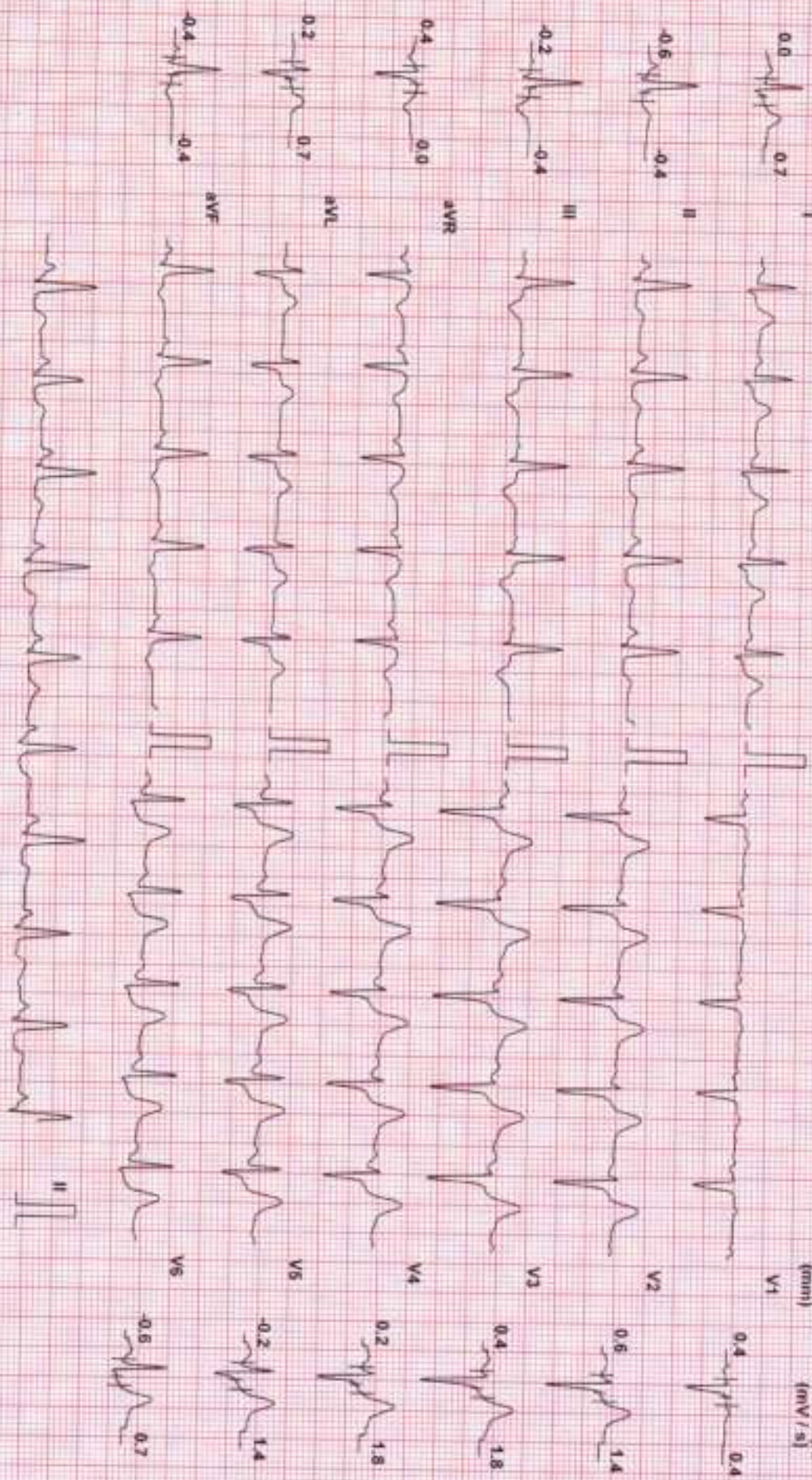

Chart Speed: 25 mm/sec
Scale: Standard V12

Filter: 35 Hz

Main: Fil. ON

Ahfp: 10 mm

160 = R - 50 ms

J - R + 60 ms

Print J - J + 60 ms

Linked Median

MR SANJAY SHELAR (53 M)

Test Report

Protocol: Bruce

ID: 90422

Date: 29-Sep-23

Exec Time: 7 m 10 s

Stage: Recovery(3)

Speed: 0 mph

Grade: 0 %

(THR: 141 bpm)

HR: 91 bpm

R.P: 130 / 80

ST Level (mm) ST Slope (mV / s)

ST Level (mm) ST Slope (mV / s)

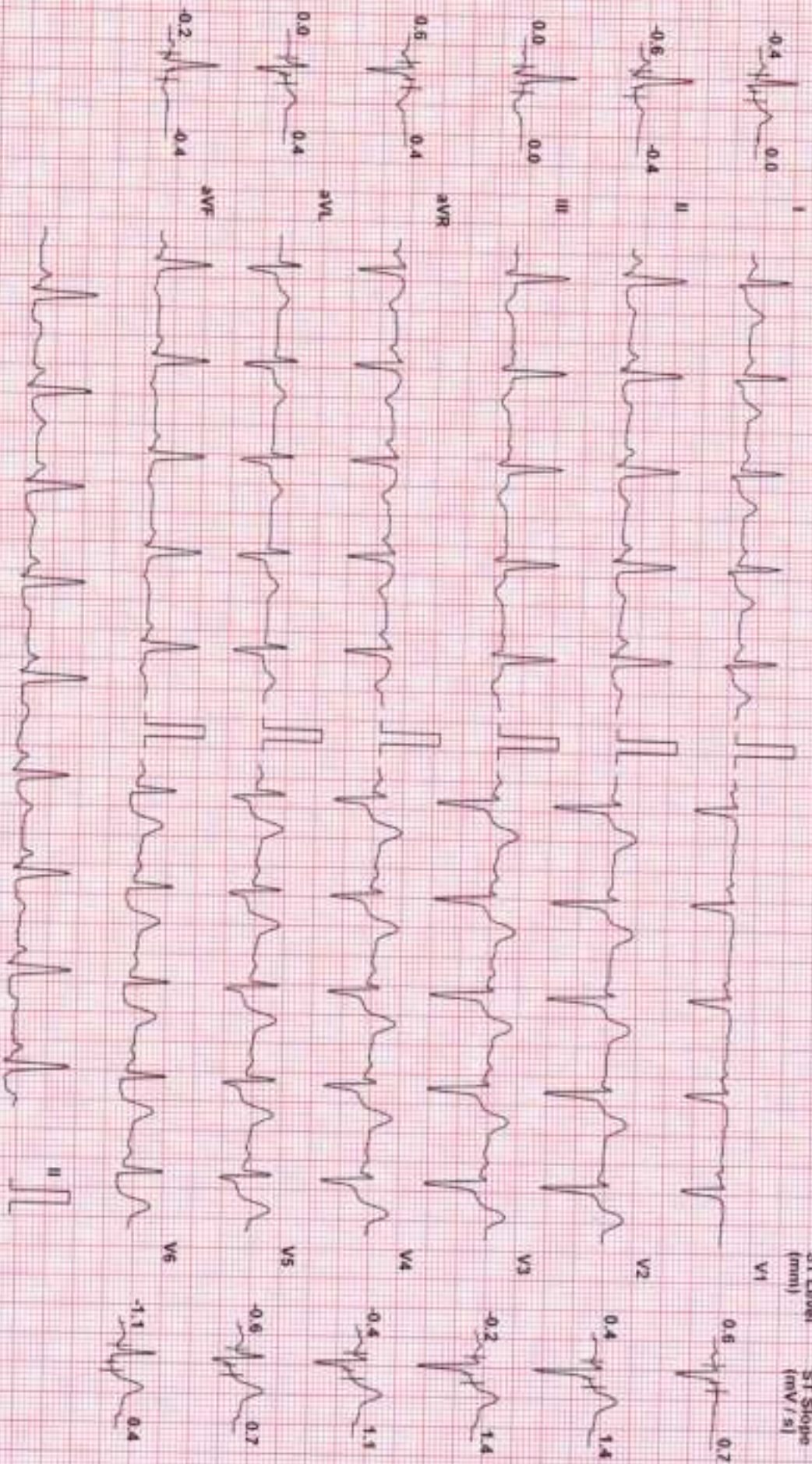

Chart Speed: 25 mm/sec
 Paper: Standard V4.2

Filter: 35 Hz

Main: Fil: ON

Art: 10 mm

Lead: R - 60 mm

J - R + 40 mm

Post J - J + 60 mm

Linked Median

MRS SANJAY SHELAR (53 M)

Test Report

Protocol: Bruce

ID: 90422

Date: 29-Sep-23

Exerc Time: 7 m 10 s

Stage: Recovery(4)

Speed: 0 mph

Grade: 0 %

(THR: 141 bpm)

HR: 91 bpm

B.P: 125 / 80

ST Level (mm) ST Slope (mV/s)

ST Level (mm) ST Slope (mV/s)

-0.2 0.4

0.2 0.0

-0.4 -0.4

0.2 1.4

0.0 0.0

0.2 1.1

0.4 0.0

0.4 0.7

0.0 0.7

0.5 0.7

0.4 0.0

0.4 0.7

0.0 0.7

0.4 0.7

0.4 0.7

0.4 0.7

0.4 0.7

0.4 0.7

0.4 0.7

0.4 0.7

0.4 0.7

0.4 0.7

0.4 0.7

0.4 0.7

0.4 0.7

0.4 0.7

0.4 0.7

0.4 0.7

Chart Speed: 25 mm/sec
Schler Standard V4.7

Filter: 35 Hz

Main: Fil. ON

Amp: 10 mm

50 V = 50 ms

J = R + 40 ms

Print J = J + 60 ms

Linked Median

ECG rep

ID
Name
Gender
Age
Dept
Bed No



0.5mV - 35Hz - AC 50Hz 2.5mm/s 10mm/mV 1 0.25 Simultaneous

ECG report

HR : 60 bpm
PR : 140 ms
QRS : 92 ms
QT/QTc : 408/408 ms
P/QRST : 41/28/18°
RV5/SV1 : 0.93/0.528 mv
RV5+SV1 : 1.461 mv

ID : 20230929101811
Name : Sanjay
Gender : shelar
Age : 53
Dept : 531
Bed No: 

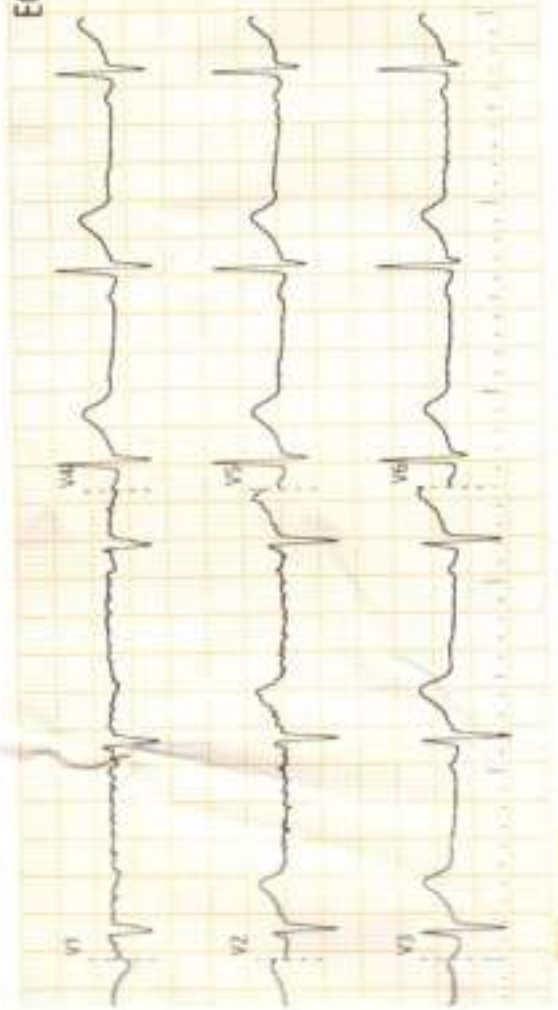

REPORT

*5 min Rhythm
with Normal limits.*

Mumbai

DR. ANIRBAN CHOWDHURY
M.B.B.S
Reg No 20161491528

Worli Branch
Shop No 2, Ground Floor,
Sanghavi Eyaria,
Ganpatrao Kadam Marg,
Lower Panel (W),
Mumbai - 400064
Tel: 9167223844

Versova Branch
10, 11, First Floor, Silver Streak,
Near Bus Depot, Yari Road,
Versova, Andheri (W),
Mumbai
Tel: 26389210

Central Laboratory
206, Cosmos Plaza,
Opp. Indian Oil Hejjar,
J. P. Road, Andheri (W),
Mumbai
Tel: 26372527

M.D.
CARDIOLOGIST

For Home visits call : 9167117755 / 9167223838