



Dr. B. M. Agarwal
MBBS, DCP
Consultant Pathologist

Dr. B. M. Agarwal



अशोक तिवारी
Ashok Tiwari
जन्म तिथि/ DOB: 06/05/1967
पुरुष / MALE

7132 9326 8889
मेरा आधार, मेरी पहचान



ECG

Allengers Global Healthcare Pvt Ltd.,
83 / MR. ASHOK TIWARI / 54 Yrs / M / 162Cms. / 85Kgs.
Heart Rate : 70 bpm / Tested On : 25-Sep-21 09:28:49 / HF 0.05 Hz / LF 100 Hz / Notch 50 Hz / Sn 1.00 Cm/mV / Sw 25 mm/s
/ Refd By: MEDYWHEEL

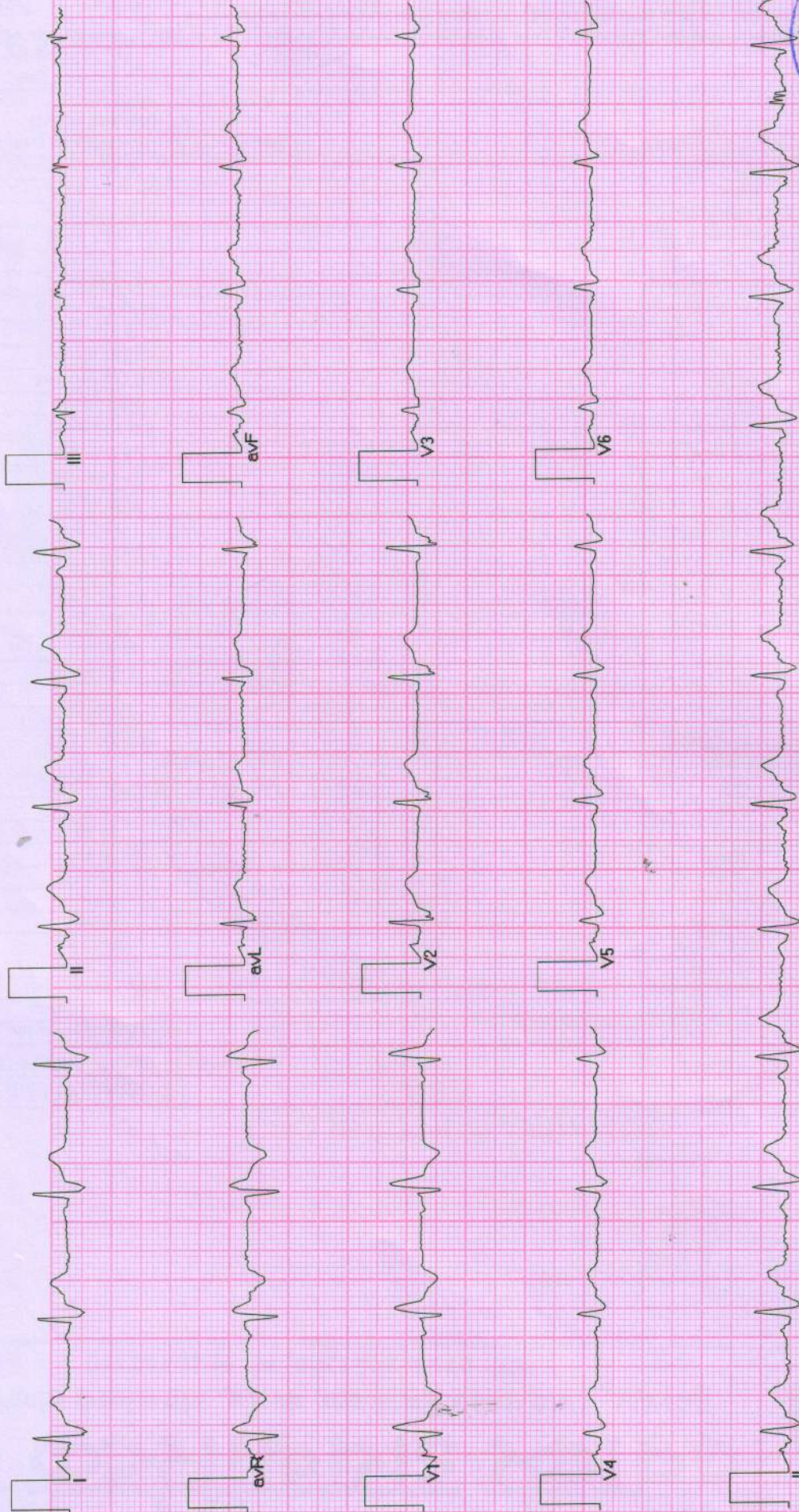

Dr. Ashok Tiwari

BPL-DYNATRAC

Allengers ECG (Pisces)(PIS213180317)



Pt Name :	Mr. Ashok Tiwari
Age :	54y/M
Ref.By :	BOB
Lab. No. :	110
Date :	25/09/2021

EXAMINATION OF BLOOD

TEST	RESULT	NORMAL VALUE
Haemoglobin	15.6gms%	Female 12-16gms%, Male 14-18gms%
Red Cell count	5.1	4.5-5.6 million /cumm
Platelet Count	1.98	1.5-5.6 Lac/cumm
Leucocytes per.cumm	6200/cumm	5000-11000/cumm
Neutrophils	62%	50-70%
Lymphocytes	30%	20-40%
Eosinophils	05%	0-7%
Monocytes	03%	2-8%
PCV	42.9	37-47
MCV	79.6	76-96
MCH	31.5	27-32
MCHC	32.6	31-35
ESR	06	Male 0-9, Female 0-20mm/FHR
Blood Group	"B" Positive	By slide Method
S.Bilirubin(Total)	0.88	0.2-1.0mg/dl
Direct	0.32	0.0-0.25mg/dl
Indirect	0.56	
SGPT	29.5	5-35 U/L
SGOT	33.2	8-40 U/L
Alk Phosphatase	7.7	3-13 KA units
S. Protein(Total)	7.0	6.0-8.0mg%
Albumin	4.0	3.7-5.3mg%
Globulin	3.0	1.5 to 3.5 mg%
A/G Ratio	1.23	0.5-2.0
Blood Urea Nitrogen (BUN)	15.1	7-20 mg/dl
S.Creatinine	0.98	0.5-1.4mg/dl
S. Uric Acid	5.0	3.5-7.5mg%
Serum Calcium	9.2	8.8-10.2mg/dl
GTP	32.0	5-35 U/L/dl
HIV 1&2	Negative	By Elisa method
HbsAg	Negative	By Card method
Fasting Blood Sugar	87.3	70 to 110 mg%
Post Prandial Blood Sugar	135.9	110to 140 mg %
Total Serum Cholesterol	168.9	100-250 mg%
Serum Triglyceride	130.5	Up to 150 mg%
Serum Cholesterol HDL	48.0	Up to 65 mg%
Serum CholesterolLDL	94.8	Up to 125 mg%
VLDL	26.1	Up to 30 mg%
TC/HDL Ratio	3.52	Below 5
Glycosylated Hemoglobin	5.8	Below - 6.0 % -Non Diabetic control 6-7 % -Excellent control Above- 8 % -Poor control



All test have technical limitation. Collaborative clinic pathological interpretation is mandatory. In case of disparity test may be repeated immediately. Typographical mistakes should be get correct instantly. This report is not valid for medico legal purpose

Dr. B. M. Agarwal
MBBS, DCP
Consultant Pathologist



Pt Name :	Mr. Ashok Tiwari
Age :	54y/M
Ref.By :	BOB
Lab. No. :	110
Date :	25/09/2021

EXAMINATION OF BLOOD

Thyroid profile, Total (T3T4TSH)

TEST	RESULT	NORMAL VALUE
T3-Total	99.8	82-213 ng/dL
T4-Total	7.10	6.09-12.23ug/dL
THYROID STIMULATING HORMONE (TSH)	2.11	0.45-4.25uI/mL



Dr. B. M. Agarwal
 Pathologist
 MBBS, DCP
 Consultant Pathologist

All test have technical limitation. Collaborative clinic pathological interpretation is mandatory. In case of disparity test may be repeated immediately. Typographic mistakes should be get correct instantly. This report is not valid for medico legal purpose



Pt Name :	Mr. Ashok Tiwari
Age :	54y/M
Ref.By :	BOB
Lab. No. :	110
Date :	25/09/2021
Skigram	X Ray Chest PA View
Radiologist	Dr. B.M. Agarwal MD (Radiology)

REPORT

Tricia Central

Thoracic cage normal

Both Lungs Field Clear.

Both hilers normal

Cardiac border normal

Both cp angles clear

Both domes and diaphragm normal

IMPRESSION

-NO CARDIO PULMONARY PATHOLOGY
-CORRELATE WITH CLINICAL FINDINGS.



Dr. B. M. Agarwal
Radiologist
MD, Radiology
Consultant Radiologist

Pt Name :	Mr. Ashok Tiwari
Age :	54y/M
Ref.By :	BOB
Lab. No. :	110
Date :	25/09/2021

EXAMINATION OF BLOOD

TEST	RESULT	NORMAL VALUE
PSA	3.82 ng/ml.	0.21-6.77 ng/ml.

Pathologist



All test have technical limitation. Collaborative clinic pathological interpretation is mandatory. In case of disparity test may be repeated immediately. Typographic mistakes should be get correct instantly. This report is not valid for medico legal purpose

डिवाकर डायग्नोस्टिक सेन्टर



E-7/636, पंजाब नगरपालिका बँक कें पास, मंग रोड, अरुण कोलोनी भांगल (म.प.)
 फोन: 0755-2464288, मो: 9826340190

Pt Name :	Mr. Ashok Tiwari
Age :	54y/M
Ref.By :	BOB
Lab. No. :	110
Date :	25/09/2021

URINE ANALYSIS

<u>A. PHYSICALEXAMINATION</u>		<u>C. MICROSCOPIEXAMINATION</u>	
1. Colour	Yellow	Pus Cells	3-4/HPF
2. Appearance	Clear	R.B.C.	Nil
3. Specific Gravity	Q.N.S.	Epithelial Cell	occ/HPF
<u>B. CHEMICAL EXAMINATION</u>		Cast	Nil
1. Reaction	Acidic	Crystals(Cal.Oxa)	Nil
2. Albumin	Absent	Bacteria	Nil
3. Sugar	Nil	Amorphous	Nil
4. Bile Salts	Absent	T. Vaginatis	Nil

URINE COTININE	Negative	By Card method
----------------	----------	----------------

Pathologist

(Signature)

All test have technical limitation. Collaborative clinic pathological interpretation is mandatory. In case of disparity test may be repeated immediately. Typographic mistakes should be get correct instantly. This report is not valid for medico legal purpose

Dr. P. Savita, MD
MBBS, MD (O&G) Reg. No. 9971
श्री पी सावित्री

Dr. Jayant Yadav, MD
MBBS, MD (Radiologist) Reg. No. 4166
श्री जयलाल यादव
PTO

Right Kidney is normal in size, shape and position. Corticomedullary differentiation (CMD) is well maintained. Normal cortical thickness is noted. No E/O hydronephrosis or calculus is noted.

Pancreas appear normal in size, shape and echo texture with smooth contour. No peripancreatic pathology seen. (Not seen due to gases)
Spleen is normal in size and echo texture.
IVC and aorta appear to be normal.
No evidence of lymphadenopathy is noted.
No evidence of free fluid is noted.

Gall Bladder is physiologically well distended. No. E/O echogenic foci in GB lumen. GB wall is normal / thickened. No E/O pericholecystic collection. Common duct reveals normal course and caliber.

Liver appears normal in size and shape with normal outline. Normal/ increased parenchymal echogenicity is noted. No E/O focal lesion/ IHBV dilatation is seen. Hepatic veins and portal veins appear normal.

No E/O subdiaphragmatic collection.

WHOLE ABDOMEN'S ULTRASOUND REPORT
Indication: for Health check-up.

Name: Mrs. Ashok Tisari
Age: YRS./Mab
Health check-up.
R/B No. Date: 05.9.2021

श्री. सविता दिग्गजिक
34, भूल, मोहिनी अदिति आर्कड, शाहपुरा मस्जिद के पास
भरत नगर रोड, ई-7/194, अररा कॉलोनी, भीपाल - 462038
Mob. : 89896649694, 9516333619
Clinic Registration : CL/5392/Jun/2017
PNDT Registration : MPPCPNDT/BPL/2017/206



Left Kidney is normal in size, shape and position. CMD is well maintained. Normal cortical thickness is noted. No E/O hydronephrosis or calculus is noted.

Urinary Bladder is well distended (physiological). its contents are echo free. No E/O bladder wall thickening is noted. Post-void residue is insignificant.

Prostate is normal in size. Shape and echo texture with smooth outline. No E/O focal lesion is noted.

Uterus is ante/ retro verted and normal in size, shape and echo texture with smooth outline. No E/O focal lesion is noted. Endometrial echo appear normal. Cervical and vaginal shadows appear normal.

Right Ovary appears enlarged / Normal in size, shape and echo texture.

Left Ovary appears enlarged / Normal in size, shape and echo texture.

Impression : Normal study. (Fatty Liver Grade II)

n notes
Advised clinical Correlation.

Dr. P. Savita, MD
MBBS, MD (O&G) Reg. No. 9971
डॉ. पी. साविता

Dr. Jayant Yadav, MD
MBBS, MD (Radiologist) Reg. No. 4166
डॉ. जयान्त यादव

Position. CMD is well maintained
E/O hydronephrosis of

Dr. Savita Clinic
Savitri Nagar
Gurgaon
Haryana
India

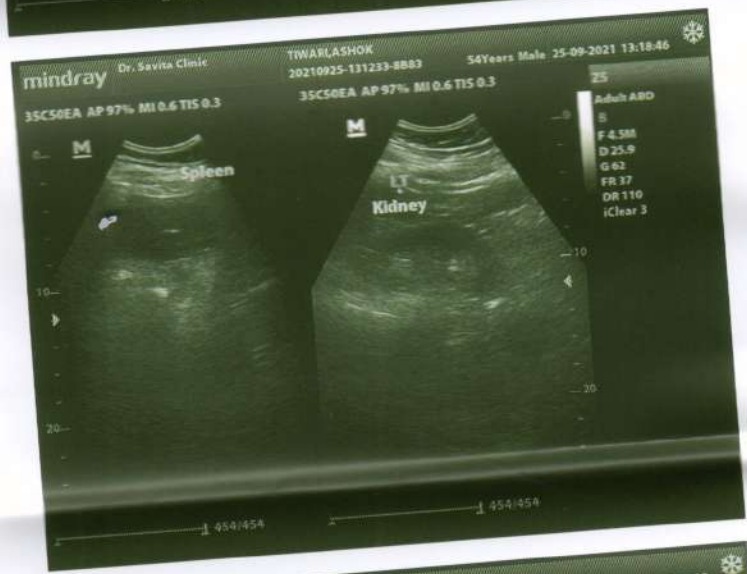



Diwakar Diagnostic Centre
E-7/636, Arera Colony, Bhopal

408 / MR. ASHOK TIWARI / 54 Yrs / M / 0 Cms / 0 Kg Date: 25-Sep-2021 Refd By : MEDDYYWHEEL

Report



(GEM213180307)(R)Allengers

Report :

TEST OBJECTIVE : ROUTINE CHECK UP
RISK FACTOR : AGE
ACTIVITY : MODERATE ACTIVE
OTHER INVESTIGATION : ROUTINE BLOOD INVESTIGATION, X RAY
REASON FOR TERMINATION : FATIGUE, HEART RATE ACHIEVED
EXERCISE TOLERANCE : FAIR
EXERCISE INDUCED ARRHYTHMIAS : NO
HAEMODYNAMIC RESPONSE : NORMAL
CHRONOTROPIC RESPONSE : NORMAL
FINAL IMPRESSION : STRESS TEST IS NEGATIVE FOR EXERCISE INDUCED ISCHAEMIC HEART DISEASE

Dr. Ashok Tiwari



Doctor : Cardiologist



408 / MR. ASHOK TIWARI / 54 Yrs / M / 0 Cms / 0 Kg Date: 25-Sep-2021 Refd By : MEDDYYWHEEL

Stage	Time	Duration	Belt Speed (mph)	Elevation	METS	Rate	% THR Achieved	BP	RPP	PVC	Comments
Supine	00:46	0:01	00.0	00.0	01.0	70	42 %	130/80	091	00	
Standing	00:57	0:01	00.0	00.0	01.0	84	51 %	130/80	109	00	
HV	01:12	0:01	00.0	00.0	01.0	085	51 %	130/80	110	00	
Warm Up	01:25	0:03	01.7	10.0	01.1	088	53 %	130/80	114	00	
ExStart	01:28	0:06	01.7	10.0	01.1	088	53 %	130/80	114	00	
BRUCE Stage 1	04:28	3:00	01.7	10.0	04.7	129	78 %	130/90	167	00	
PeakEx	06:21	1:53	02.5	12.0	06.2	152	92 %	140/94	212	00	
Recovery	07:20	1:00	00.0	00.0	01.0	109	66 %	140/94	152	00	
Recovery	08:20	2:00	00.0	00.0	01.0	089	54 %	130/80	115	00	
Recovery	08:39	2:18	00.0	00.0	01.0	085	51 %	130/80	110	00	

Findings :

Exercise Time : 04:54
 Max HR Attained : 152 bpm 92% of Target 166
 Max BP Attained : (Sys) 140/94
 Max Workload Attained : 6.2 Fair response to induced stress
 Test End Reasons : Fatigue, Heart Rate Acheived



Date: 25-Sep-2021 09:30:42 AM METS: 1.0 / 70 bpm 42% of THR BP: 130/80 mmHg Raw ECG/ BLC On/ Notch On/ HF 0.05 Hz/ LF 20 Hz

EXTime: 00:45 0.0 mph, 0.0%

25 mm/Sec. 1.0 Cm/mV

4X 70 mS Post J

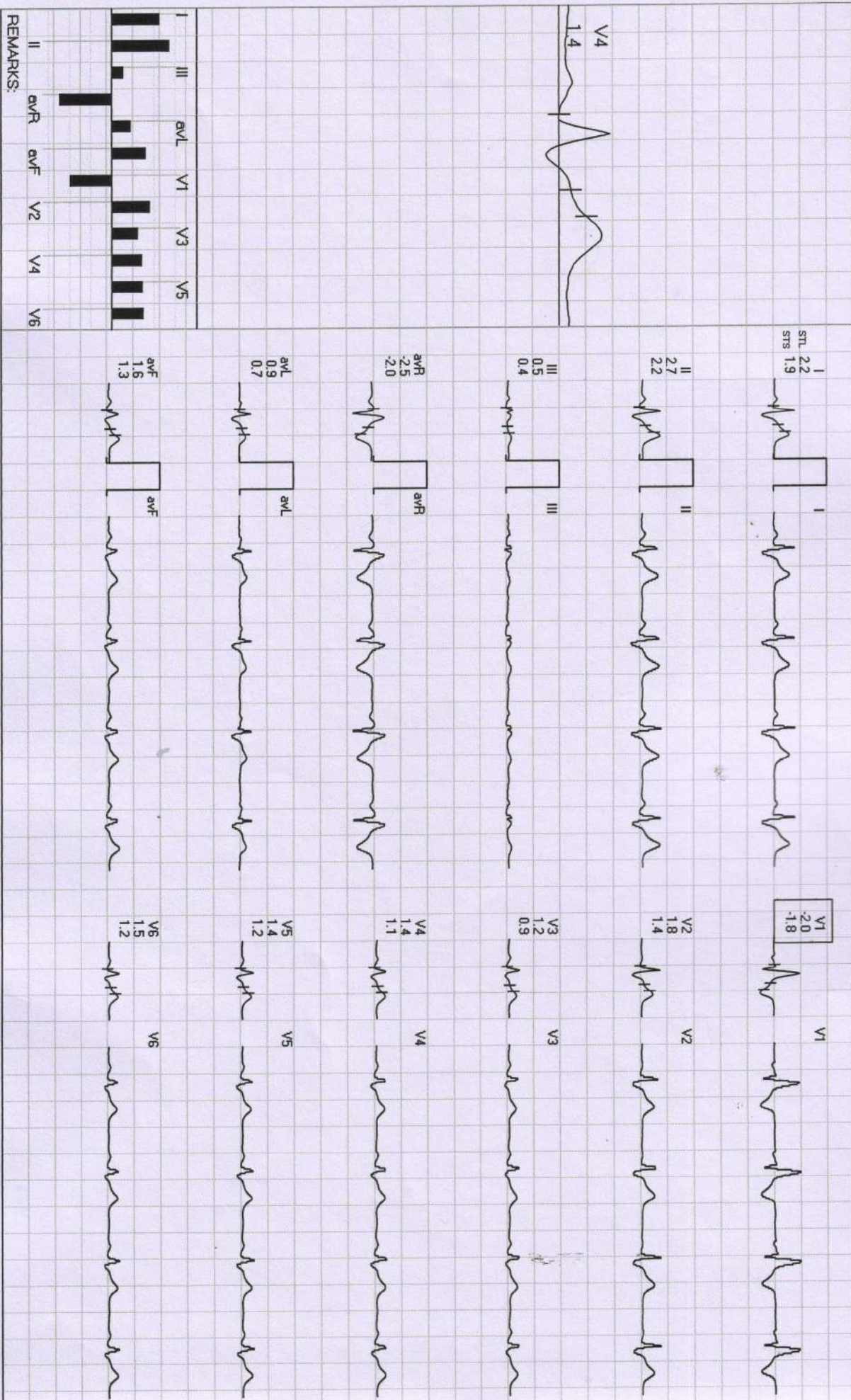

REMARKS:



Date: 25-Sep-2021 09:30:42 AM METS: 1.0/ 84 bpm 50% of THR BP: 130/80 mmHg Raw ECG/ BLC On/ Notch On/ HF 0.05 Hz/LF 20 Hz

ExTime: 00:56 0.0 mph, 0.0%

4X 80 ms Post J

25 mm/Sec. 1.0 Cm/mV

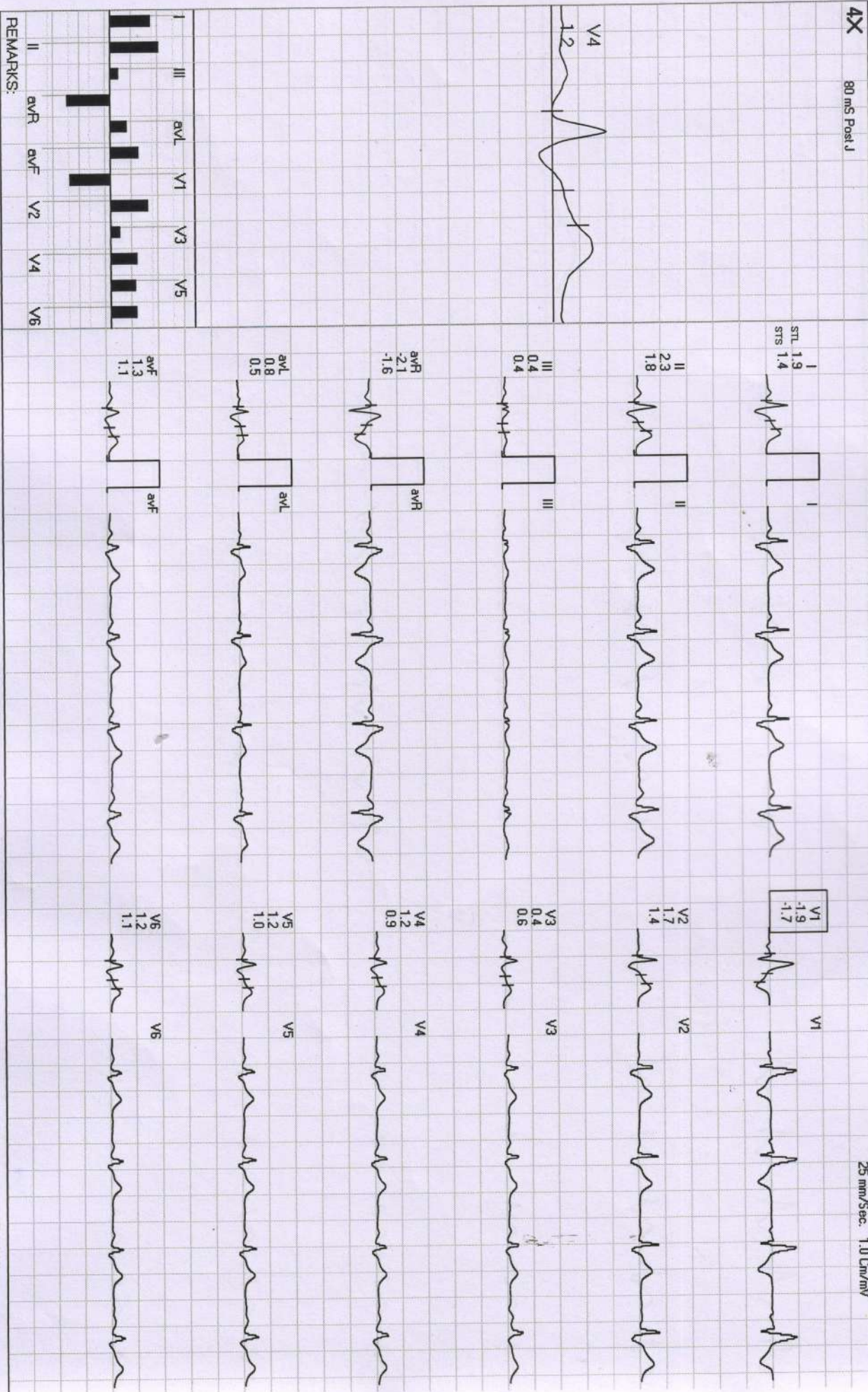

REMARKS:

Diwakar Diagnostic Centre

408 / MR. ASHOK TIWARI / 54 Yrs / M

Date: 25-Sep-2021 09:30:42 AM METS: 1.0/85 bpm 51% of THR BP: 130/80 mmHg Raw ECG/ BLC On/ Notch On/ HF 0.05 Hz/LF 20 Hz

EXTime: 01:11 0.0 mph, 0.0%
25 mm/Sec. 1.0 Cm/mV

HV

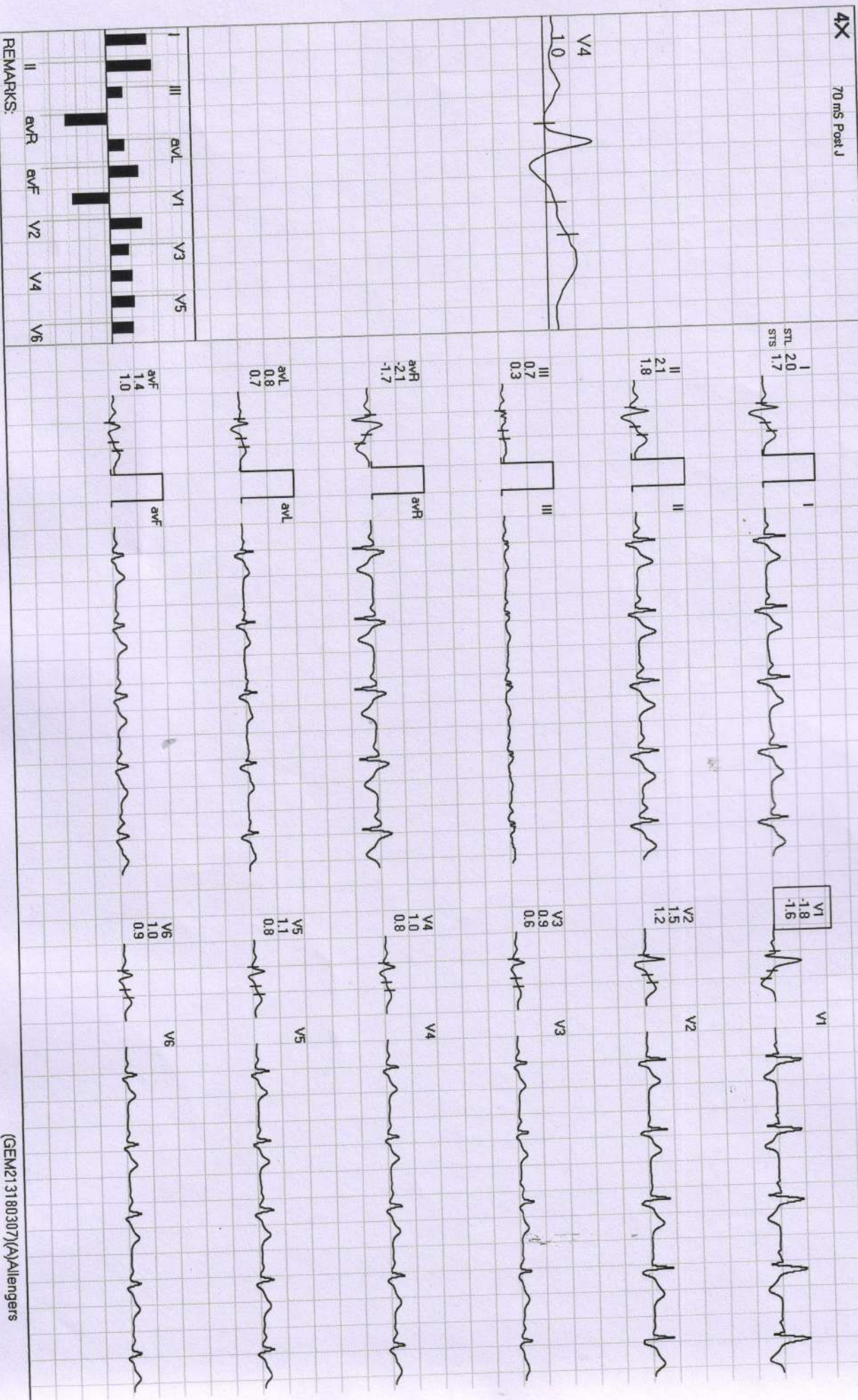

REMARKS:



Date: 25-Sep-2021 09:30:42 AM METS: 1.0/ 86 bpm 51% of THR BP: 130/80 mmHg Raw ECG/ BLC On/ Notch On/ HF 0.05 Hz/LF 20 Hz

EXTime: 01:24 1.0 mph. 0.0%

4X 80 ms Post J

25 mm/Sec. 1.0 Cm/mV

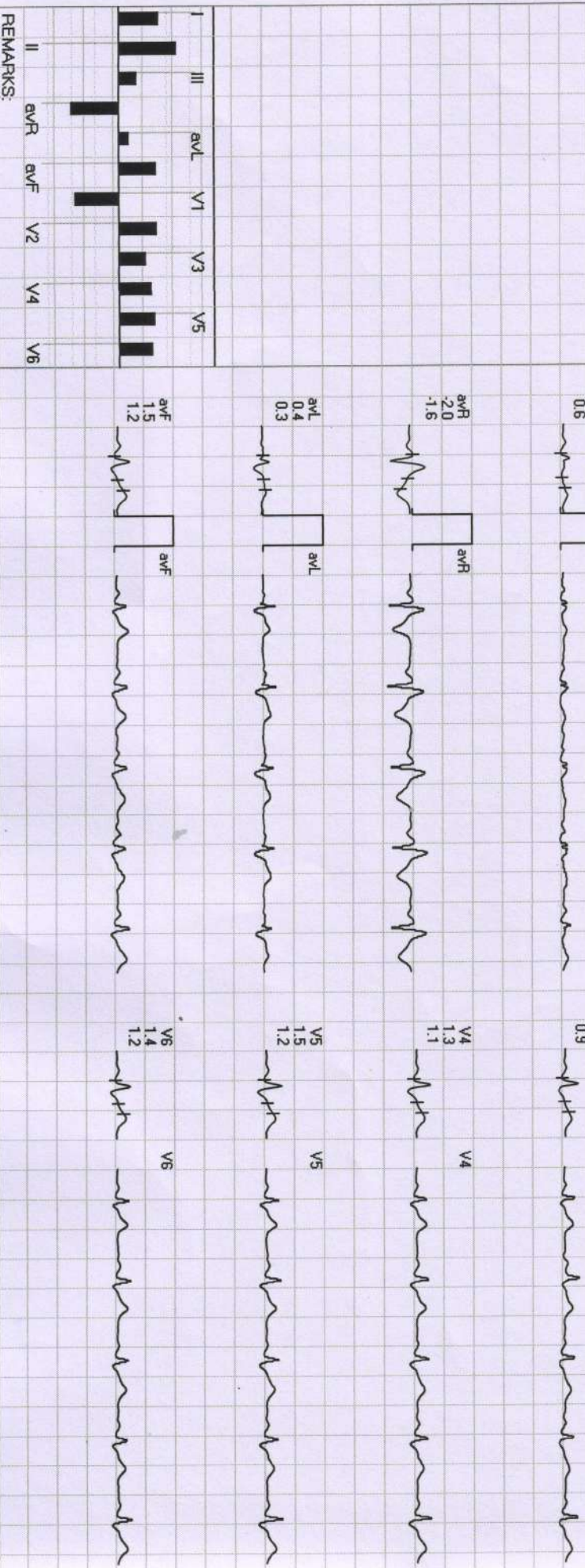
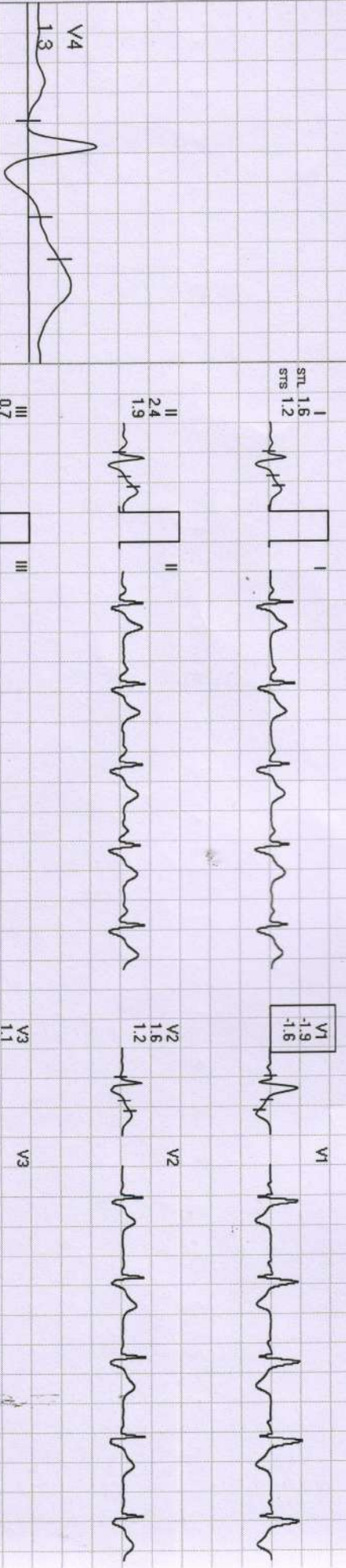

4X 80 mS Post J

EXTime: 00:00 0.0 mph, 0.0%
25 mm/Sec. 1.0 Cm/mV

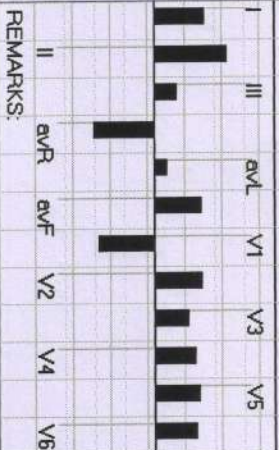
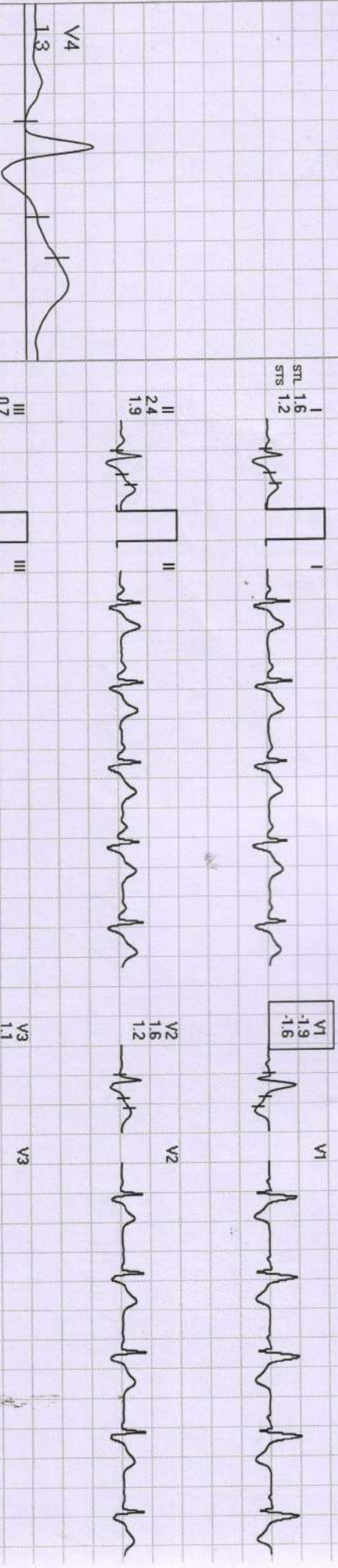

REMARKS:



Date: 25-Sep-2021 09:30:42 AM METS: 4.7 / 129 bpm 77% of THR BP: 130/90 mmHg Raw ECG/ BLC On/ Notch On/ HF 0.05 Hz/LF 20 Hz

EXTime: 03:00 1.7 mph, 10.0%

4X 40 ms Post J

25 mm/Sec. 1.0 Cm/mV

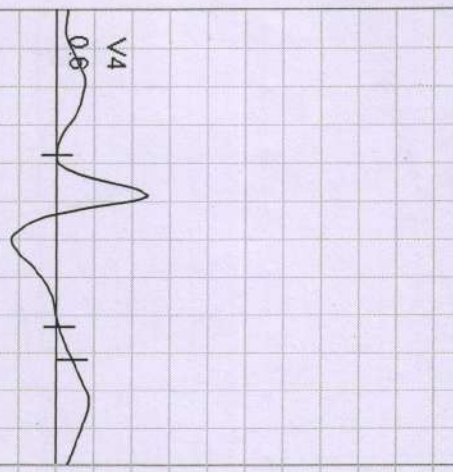

I
STL 1.7
STS 2.5

II
1.4
3.0

III
-0.2
0.6

avR
-1.5
-2.7

avL
1.0
0.9

avF
0.6
1.8

V1
-2.3
-3.2

V2
0.9
1.1

V3
0.4
0.8

V4
0.6
1.3

V5
0.8
1.4

V6
0.7
1.3

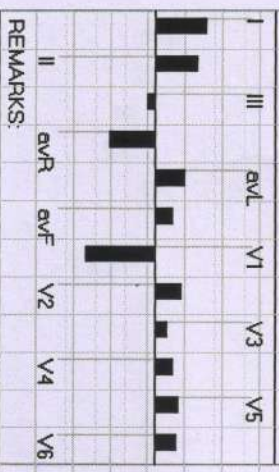

REMARKS:

Date: 25-Sep-2021 09:30:42 AM METS: 6.2/152 bpm 91% of THR BP: 140/94 mmHg Raw ECG/ BLC On/ Notch On/ HF 0.05 Hz/LF 20 Hz

EXTime: 04:53 2.5 mph, 12.0%

4X 50 ms Post J

25 mm/Sec. 1.0 Cm/mV

I
STL 1.5
STS 2.4

V1
.22
.22
.29



II
0.7
2.4

V2
0.4
1.3

III
-0.7
0.0

V3
-0.4
0.6

aVR
-1.1
-2.4

V4
0.0
1.1

aVL
1.1
1.1

V5
0.3
1.4

aVF
-0.1
1.2

V6
0.4
1.3

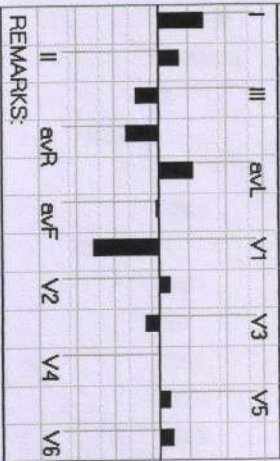

REMARKS:



Date: 25-Sep-2021 09:30:42 AM METS: 1.0/1.09 bpm 65% of THR BP: / / mmHg Raw ECG/ BLC On/ Notch On/ HF 0.05 Hz/LF 20 Hz

ExTime: 04:53 0.0 mph, 0.0%

4X 60 ms Post J

25 mm/Sec. 1.0 Cm/mV

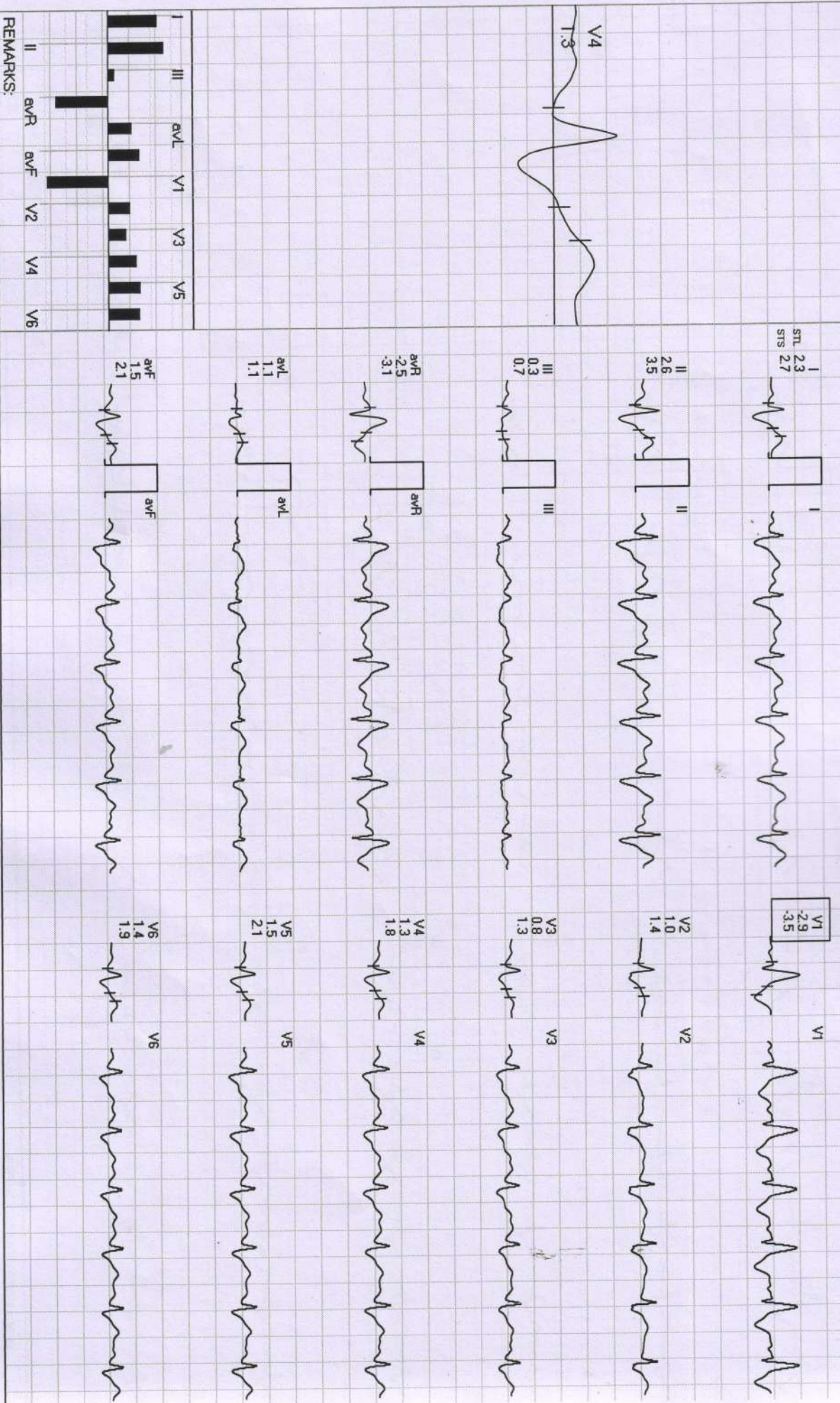

REMARKS:



Date: 25-Sep-2021 09:30:42 AM METS: 1.0/ 89 bpm 53% ofTHR BP: 130/80 mmHg Raw ECG/ BLC On/ Notch On/ HF 0.05 Hz/LF 20 Hz

EXTime: 04:53 0.0 mph, 0.0%

4X 50 ms Post J

25 mm/Sec 1.0 Cm/mV

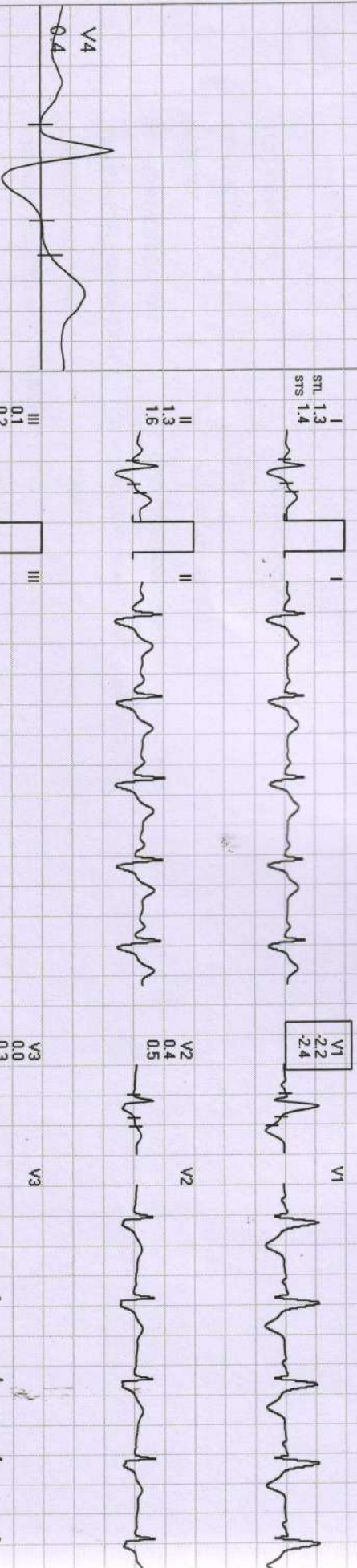

Lead	STL	STS
I	1.3	1.4
II	1.3	1.6
III	0.1	0.2
aVR	-1.3	-1.5
aVL	0.7	0.6
aVF	0.7	0.9
V1	2.2	2.4
V2	0.4	0.5
V3	0.0	0.3
V4	0.4	0.6
V5	0.7	0.9
V6	0.8	1.1

REMARKS:

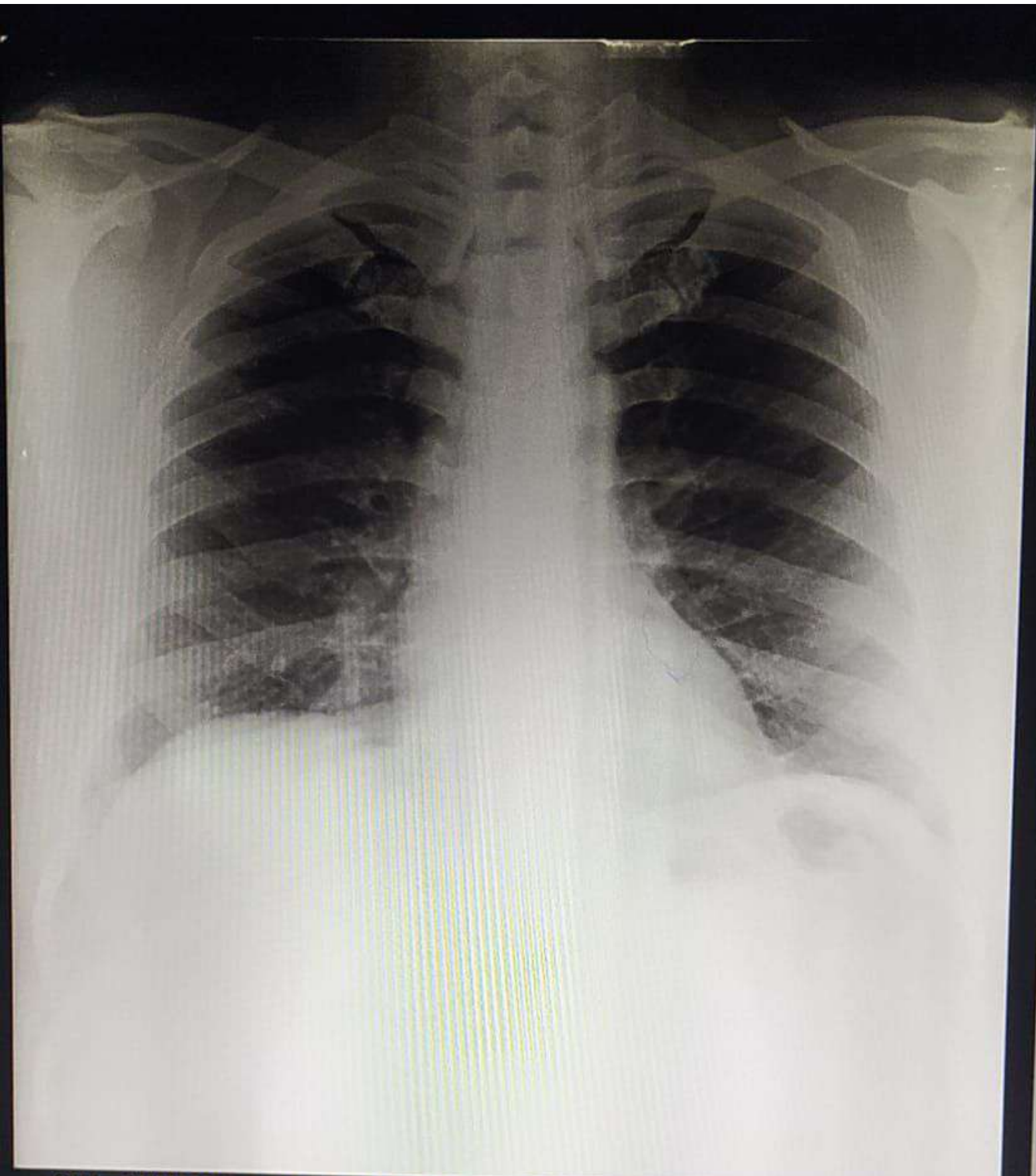

**MR. ASHOK TIWARI 54Y 660 CHEST,FRN P->A 25-Sep-21
DIWAKAR DIAGNOSTIC CENTRE , ARERA COLONY ,BHOPAL**



Diwakar Diagnostic Centre

पैथोलोजी | टी.एँम.टी. | एक्स-रे | ई.सी.जी. | एल.डी.एल. | सोनोग्राफी

