

<b>Radiology No.</b>	: 539/OPDPB21DL	<b>Date</b>	: 13-Nov-2021
<b>Patient Name</b>	: Mr. KUNAL	<b>Age/Sex</b>	: 30Y
<b>Guardian Name</b>	:	<b>UHID No.</b>	: 859/UHID21DL
<b>Consultant</b>	: Dr. .	<b>Mobile No.</b>	: 9911206062

## USG OF WHOLE ABDOMAN

### **Complaining of / Indication- Routine check-up**

Convex and linear probes were used.

**The liver** is normal in size contour and echotexture. Intrahepatic bile ducts and CBD are not dilated. Hepatic portal veins and the IVC appear normal in caliber.

**Gall bladder** is adequately distended with normal intraluminal fluid contents. No evidence of calculus / wall thickness noted.

**Pancreas** is of normal size and contour with normal echotexture.

**Right kidney** is normal in size and position .It shows normal movements with respiration. Cortical thickness is normal .

No calculus, mass or hydronephrotic changes seen.

**Right kidney measures- 10.8x4.3cm**

Renal artery pulsation appear normal.

Left kidney is normal in size and position .It shows normal movements with respiration. Cortical thickness is normal .

No calculus, mass or hydronephrotic changes seen.

**Left kidney measures- 10.4x5.4cm**

Renal artery pulsation appear normal.

**Spleen** is of normal size and shape. Echotexture is normal. No focal lesion is seen.

No evidence of retro-peritoneal lymphadenopathy/ ascites/ pleural effusion noted.

Urinary bladder does not show any calculus or mass lesion. No significant wall thickening noted.

**Prostate** is of normal size for age with regular contours and normal echo-texture.

**Impression : Normal sonogram.**

  
Dr (Maj) Harshita Surange  
DMRD (Consultant Radiologist)  
Regn No MCI/16522, DMC/18402  
Mob 9810584490

*(Ultrasound Scan is an Investigation & therefore has technical limitation as well as inaccuracies. Hence, clinical co-relation is advisable.)  
Not all congenital anomalies can be detected by ultrasound only*

<b>Radiology No.</b>	: 539/OPDPB21DL	<b>Date</b>	: 13-Nov-2021
<b>Patient Name</b>	: <b>Mr. KUNAL</b>	<b>Age/Sex</b>	: 30Y
<b>Guardian Name</b>	:	<b>UHID No.</b>	: 859/UHID21DL
<b>Consultant</b>	: Dr. HARSHITA SURANGE	<b>Mobile No.</b>	: <b>9911206062</b>

Part:X-ray Chest

**Indication:-** Routine checkup.

**Image quality:-**

No evidence of rotation.

PA view.

Normal penetration.

**Airway:-** Trachea central.

Carina & bronchi are normal.

No hilar abnormality.

**Cardiac:-** Cardiac borders are visible.

Normal heart size.

**Diaphragm:-** Costophrenic angles on right & left are normal.

Cardiophrenic angles on right & left are normal.

Diaphragm portion are normal.

**Bony cage:-** No evidence of bony lesion/fracture seen.

No evidence of cervical ribs seen.

**Impression: No significant abnormality detected.**



Dr. Harshita Surange

 Delhi Centre:  
IPSC Delhi : Plot No 453, Sector 19  
Dwarka, New Delhi - 110075

 Contact Us : +91-7028195111  
 info@ipscindia.com



BOOK DIAGNOSTICS

**MBBS,DMRD(RAD)**  
IPSC Bangalore: 11,12 Sahakara Nagar,  
Bally Road, Bengaluru - 560087  
**DIPLOMA IN MSK,UCAM (Spain)**  
Contact Us : +91-7028207222  
Reg.No. MCI/16522,DMC/18402  
bengaluru@ipscindia.com

Date 13/11/2021  
Name MR. KUNAL  
Ref. By Dr. KARAN CHOPRA

Srl No. 2009  
Age 30 Yrs.  
Company

Lab No.  
Sex M  
MOB.No. 9911206062

## LIVER FUNCTION TEST (LFT)

Test Name	Value	Unit	Normal Value
BILIRUBIN TOTAL	0.47	mg/dl	0.00 - 1.00
CONJUGATED (D. Bilirubin)	0.22	mg/dl	0.00 - 0.25
UNCONJUGATED (I.D. Bilirubin)	0.25	mg/dl	0.00 - 0.70
TOTAL PROTEIN	6.63	gm/dl	6.6 - 8.3
ALBUMIN	4.26	gm/dl	3.4 - 4.8
GLOBULIN	2.37	gm/dl	2.3 - 3.5
A/G RATIO	<u>1.80</u>		..
SGOT	34.00	IU/L	0 - 40
SGPT	<u>65.00</u>	IU/L	0.0 - 41.0
ALKALINE PHOSPHATASE	62.00	U/L	44 - 369
GAMMA GT	20.10	IU/L	8.0 - 71.0

Gamma GT Colorimetric method



Dr. Sangeeta B  
DCP, DNB, Pathology  
Reg. No.-DMC/25252



Delhi Centre:  
IPSC Delhi : Plot No 453, Sector 19  
Dwarka, New Delhi - 110075

Contact Us : +91-7028195111

info@ipscindia.com



BOOK DIAGNOSTICS

Bengaluru Centre:  
IPSC Bangalore: 11,12 Condo 2 Nagar,  
Bellary Road, Bengaluru - 560092

Contact Us : +91-7028207222

bengaluru@ipscindia.com

Date	13/11/2021	Srl No.	2009	Lab No.
Name	MR. KUNAL	Age	30 Yrs.	Sex
Ref. By	Dr. KARAN CHOPRA	Company		MOB.No. 9911206062

### LIPID PROFILE

TOTAL CHOLESTEROL	161.00	mg/dL	123.0 - 199.0
TRIGLYCERIDES	88.00	mg/dL	40.0 - 165.0
H D L CHOLESTEROL DIRECT	45	mg/dL	40.0 - 79.4
V L D L	17.6	mg/dL	4.7 - 22.1
L D L CHOLESTEROL DIRECT	98.4	mg/dL	63.0 - 129.0
TOTAL CHOLESTEROL/HDL RATIO	3.6		0.0 - 4.97
LDL / HDL CHOLESTEROL RATIO	2.2		0.00 - 3.55

Test Name	Value	Unit	Normal Value
Tri-Iodothyronine Total(TT3)	1.0	ng/dL	0.80 - 2.0 All values Adults (euthyroid) 0.80-2.0 Newborns 0.73-2.88 6d - 3 mth 0.80-2.75 4 - 12 mth 0.86-2.65 1 - 6 yr 0.92-2.48 7 - 11 yr 0.93-2.31 12- 20 yr 0.91-2.18

Thyroxine-Total(TT4) Chemiluminescence	6.94	ug/dl	5.1 - 14.1 All values Adults 5.1-14.1 Newborns 5.04-18.5 6 d - 3 mth 5.41-17.0 4 - 12 mth 5.67-16.0 1 - 6 yr 5.95-14.7 7 - 11 yr 5.99-13.8 12 - 20 yr 5.91-13.2
---	------	-------	---

Thyroid Stimulating Hormone(TSH)

4.350 uIU/mL  
CELEBRATING 10<sup>th</sup> ANNIVERSARY EXCELLENCE

Dr. Geeta B  
DCP, DNB, Pathology  
Reg. No.-DMC/25252

Contd...3

Delhi Centre:  
IPSC Delhi : Plot No 453, Sector 19  
Dwarka, New Delhi - 110075

Contact Us : +91-7028195111

info@ipscindia.com



BOOK DIAGNOSTICS

Bengaluru Centre:  
IPSC Bangalore: 11,12 Sahakara Nagar,  
Bellary Road, Bengaluru - 560092

Contact Us : +91-7028207222

bengaluru@ipscindia.com

Date	13/11/2021	Srl No. 2009	Lab No.
Name	MR. KUNAL	Age 30 Yrs.	Sex M
Ref. By	Dr. KARAN CHOPRA	Company	MOB.No. 9911206062

Adults  
21-100 yrs 0.35 - 5.50  
Pediatric  
0-12 Months 0.98-5.63  
1-5 years 0.64-5.76  
6-10 Years 0.51-4.82  
11-14 Years 0.53-5.27  
15-20 years 0.43-4.20

**COMMENTS:** Assay results should be interpreted in context to the clinical condition and associated results of other investigations. Previous treatment with corticosteroid therapy may result in lower TSH levels while thyroid hormone levels are normal. Results are invalidated if the client has undergone a radionuclide scan within 7-14 days before the test. Abnormal thyroid test findings often found in critically ill clients should be repeated after the critical nature of the condition is resolved. The production, circulation, and disintegration of thyroid hormones are altered throughout the stages of pregnancy



*Dr. Sangeeta B*  
DCP, DNB, Pathology  
Reg. No. DM/C/25252

Delhi Centre:  
IPSC Delhi : Plot No 453, Sector 19  
Dwarka, New Delhi - 110075

Contact Us : +91-7028195111  
info@ipscindia.com



BOOK DIAGNOSTICS

Bengaluru Centre:  
IPSC Bangalore: 11,12 Sahakara Nagar,  
Bellary Road, Bengaluru - 560092

Contact Us : +91-7028207222  
bengaluru@ipscindia.com

Date	13/11/2021	Srl No.	2009	Lab No.	
Name	MR. KUNAL	Age	30 Yrs.	Sex	M
Ref. By	Dr. KARAN CHOPRA	Company		MOB.No.	9911206062

## HAEMATOTOLOGY

Test Name	Value	Unit	Normal Value
<b>HEMOGRAM</b>			
HAEMOGLOBIN Hb	15.8	gm/dl	13.5 - 18.0
TOTAL LEUCOCYTE COUNT (TLC)	6,900	/cumm	4000 - 11000
<b>DIFFERENTIAL LEUCOCYTE COUNT (DLC)</b>			
NEUTROPHIL	62	%	40 - 75
LYMPHOCYTE	31	%	20 - 45
EOSINOPHIL	03	%	01 - 06
MONOCYTE	04	%	02 - 10
BASOPHIL	00	%	<2.0
ESR (WESTEGREN's METHOD) Westegren's	06	mm/1st hr.	0 - 15
R B C COUNT	5.25	Millions/cmm	4.5 - 5.5
P.C.V / HAEMATOCRIT	45.6	%	40 - 54
M C V	86.9	fl.	80 - 100
M C H	30.1	Picogram	27.0 - 31.0
M C H C	<b>34.7</b>	gm/dl	31.5 - 34.5
PLATELET COUNT	2.08	Lakh/cmm	1.50 - 4.50

**Note:**

- As per the recommendation of International Council For Standardization in Hematology, the differential leucocyte counts are additionally being reported as absolute numbers of each cell in per Unit Volume of Blood.
- Test conducted on EDTA whole blood



CELEBRATING **10<sup>th</sup>** EXCELLENCE



Dr. Sangeeta B  
DCP, DNB, Pathology  
Reg. No.-DMC/25232

Delhi Centre:  
IPSC Delhi : Plot No 453, Sector 19  
Dwarka, New Delhi - 110075

Contact Us : +91-7028195111

info@ipscindia.com



BOOK DIAGNOSTICS

Bengaluru Centre:  
IPSC Bangalore: 11,12 Sahakara Nagar,  
Bellary Road, Bengaluru - 560092

Contact Us : +91-7028207222

bengaluru@ipscindia.com

Date	13/11/2021	Srl No. 2009	Lab No.
Name	MR. KUNAL	Age 30 Yrs.	Sex M
Ref. By	Dr. KARAN CHOPRA	Company	MOB.No. 9911206062

## HAEMATOLOGY

Test Name	Value	Unit	Normal Value
BLOOD GROUP ABO	"B"		
RH TYPING	POSITIVE		

Technician



  
Dr. Sangeeta B  
DCP, DNB, Pathology  
Reg. No.-DMC/25252

Delhi Centre:  
IPSC Delhi : Plot No 453, Sector 19  
Dwarka, New Delhi - 110075

Contact Us : +91-7028195111

info@ipscindia.com



BOOK DIAGNOSTICS

Bengaluru Centre:  
IPSC Bangalore: 11,12 Sahakara Nagar,  
Bellary Road, Bengaluru - 560092

Contact Us : +91-7028207222

bengaluru@ipscindia.com

Date	13/11/2021	Srl No.	2009	Lab No.
Name	MR. KUNAL	Age	30 Yrs.	Sex
Ref. By	Dr. KARAN CHOPRA	Company		MOB.No. 9911206062

## BIOCHEMISTRY

Test Name	Value	Unit	Normal Value
-----------	-------	------	--------------

HbA1c

**HbA1c (ngsp)**

HighPressure Liquid Chromatograpy

5.88

Reference Range (HBA1c) :

4.5 - 6.4 %

Good control : 4.5 - 6.4 %

Fair control : 6.5 - 7.4 %

Poor control : Above - 7.5 %

COMMENTS: HbA1c is an indicator of glycemic control. HbA1c represents average glycemia over the past six to eight weeks. Glycation of hemoglobin occurs over the entire 120 day life span of the red blood cell, but with in this 120 days.Recent glycemia has the largest influence on the HbA1c value. Clinical studies suggest that a patient in stable control will have 50% of their HbA1c formed in the month before sampling, 25% in the month before that, and the remaining 25% in months two to four. Estimated Average Glucose mg/dl = (HbA1c x 35.6) - 77.3) Correlation between HbA1c and Mean Plasma Glucose (MPG) is not "perfect" but rather only this means that to predict or estimate average glucose from Hb-A1c or vice-versa is not "perfect" but gives a good working ballpark estimate. Afternoon and evening results correlate more closely to HbA1c than morning results, perhaps because morning fasting glucose levels vary much more than daytime glucose levels, which are easier to predict and control. As per IFCC recommendations 2007, HbA1c being reported as above maintaining traceability to both IFCC (mmol/mol) & NGSP (%) units.

## BIOCHEMISTRY

Test Name	Value	Unit	Normal Value
-----------	-------	------	--------------

BLOOD UREA NITROGEN (BUN)

13.08

mg/dl

6.0 - 20.0

SERUM URIC ACID

6.00

mg/dL

3.4 - 7.0

Comments:

Uric acid is the metabolic end- product of purine metabolism. Increased levels of uric acid in serum

*Dr. Sangeeta B*  
 DCP, DNB, Pathology  
 Reg. No.-DMC/25252  
 Contd...2

Delhi Centre:  
 IPSC Delhi : Plot No 453, Sector 19  
 Dwarka, New Delhi - 110075

Contact Us : +91-7028195111

info@ipscindia.com



BOOK DIAGNOSTICS

Bengaluru Centre:  
 IPSC Bangalore: 11,12 Sahakara Nagar,  
 Bellary Road, Bengaluru - 560092

Contact Us : +91-7028207222

bengaluru@ipscindia.com



Date	13/11/2021	Srl No.	2009	Lab No.	
Name	MR. KUNAL	Age	30 Yrs.	Sex	M
Ref. By	Dr. KARAN CHOPRA	Company		MOB.No.	9911206062

(hyperuricemia) are either due to increased synthesis or decreased excretion in urine. This test is used for diagnosis and treatment of renal and metabolic disorders like renal failure, gout, leukemia, Psoriasis, starvation or patients on cytotoxic drugs. Uric acid levels are very labile and show seasonal / day to day variation. Its levels in serum are also increased in emotional stress, starvation and in obese, Hyperuricemia is associated with increased risk for coronary artery disease.

Elevated levels of uric acid seen in - renal failure, gout ( up to 25 % of relatives of patients with gout. ) , asymptomatic hyperuricemia, myelolymphoproliferative disorders, disseminated neoplasms, cancer chemotherapy, hemolytic anemia, sickle cell anemia, resolving pneumonia, toxemia pf pregnancy, psoriasis ( one third cases) , metabolic acidosis, von gierks's lead poisoning, Lesch- Nyhan syndrome, maple syrup urine disease, down syndrome, polycystic kidney disease, hypoparathyroidism, primary hyperparathyroidism, hypothyroidism, sarcoidosis and drugs ( e.g. diuretics , mitomycin C, Levodopa , phenytoin, barbiturates, ammonia, small doses of salicylates ).

SERUM CREATININE 0.64 mg/dl 0.6 - 1.50

### BIOCHEMISTRY

Test Name	Value	Unit	Normal Value
BLOOD SUGAR FASTING	89	mg/dl	70 - 110
BLOOD SUGAR PP	126	mg/dl	70.00 - 140.00

Technician



Dr. Sangeeta B  
DCP, DNB, Pathology  
Reg. No.-DMC/25252

Delhi Centre:  
IPSC Delhi : Plot No 453, Sector 19  
Dwarka, New Delhi - 110075

Contact Us : +91-7028195111

info@ipscindia.com



BOOK DIAGNOSTICS

Bengaluru Centre:  
IPSC Bangalore: 11,12 Sahakara Nagar,  
Bellary Road, Bengaluru - 560092

Contact Us : +91-7028207222

bengaluru@ipscindia.com

Date	13/11/2021	Srl No.	2009	Lab No.	
Name	MR. KUNAL	Age	30 Yrs.	Sex	M
Ref. By	Dr. KARAN CHOPRA	Company		MOB.No.	9911206062

### URINE EXAMINATION TEST

Test Name	Value	Unit	Normal Value
<b>PHYSICAL EXAMINATION</b>			
QUANTITY	30	ml.	10 - 30
COLOUR	PALE YELLOW		PALE YELLOW
TRANSPARENCY	CLEAR		CLEAR
SPECIFIC GRAVITY	1.025		1.005 - 1.030
PH	6.0		ACIDIC
<b>CHEMICAL EXAMINATION</b>			
ALBUMIN	NIL		NIL
SUGAR	NIL		NIL
<b>MICROSCOPIC EXAMINATION</b>			
PUS CELLS	NIL	/HPF	0-5
RBC'S	NIL	/HPF	NIL
CASTS	NIL		NIL
CRYSTALS	NIL		NIL
EPITHELIAL CELLS	NIL	/HPF	2-4
BACTERIA	NIL		NIL
OTHERS	NIL		NIL

Technician



Dr. Sangeta B  
DCP, DNB, Pathology  
Reg. No.-DMC/25252

Delhi Centre:  
IPSC Delhi : Plot No 453, Sector 19  
Dwarka, New Delhi - 110075

Contact Us : +91-7028195111

info@ipscindia.com



BOOK DIAGNOSTICS

Bengaluru Centre:  
IPSC Bangalore: 11,12 Sahakara Nagar,  
Bellary Road, Bengaluru - 560092

Contact Us : +91-7028207222

bengaluru@ipscindia.com

# THE DIAGNOSTIC & IMAGING CENTRE

Plot No. 147, 2nd Floor, Main Road, Sec. 7,  
Dwarka, New Delhi-110078 Ph. 011-49078567

**kunal Kalra**

ID : 1421  
DATE : 13-11-2021

TREADMILL TEST REPORT

PROTOCOL : Bruce

AGE/SEX : 31 / M  
HT/WT : 0 / 0  
REF. BY :

HISTORY :  
INDICATION : Checkup/Phys. fit fitness,  
MEDICATION :

PHASE	TOTAL TIME	STAGE TIME	SPEED Km/Hr	GRADE %	H.R. bpm	B.P. mmHg	RPP x100	ST LEVEL (MM)			METTS
								TI	V1	V5	
SUBLINE					72	120 / 80	86	0.5	0.1	0.4	
STANDING					86	120 / 80	103	1.5	0.1	1.5	
HYPERVENT					82	120 / 80	98	0.6	0.2	0.6	
Stage 1	2:55	0:23	2.7	10	107	130 / 80	139	1.1	0.4	0.9	0.67
Stage 2	5:55	2:55	4	12	120	140 / 80	168	0.9	0.3	1.6	0.04
Stage 3	8:55	2:55	5.4	14	137	150 / 80	205	1.5	0	1.7	0.92
Stage 4	11:55	2:55	6.7	16	153	160 / 80	244	1.3	-0.1	1.5	13.89
Stage 5	12:51	0:51	8	18	160	160 / 80	256	0.9	-0.1	1.6	5.70
Stage 5	13:16	1:16	8	18	165	160 / 80	264	0.9	0	1.2	18.53
PK-EXERCISE	13:28	1:28	8	18	166	160 / 80	265	1.1	-0.3	1.4	15.93
RECOVERY	14:47	0:55			116	150 / 80	174	1.2	0.2	1.1	
RECOVERY	15:47	1:55			96	230 / 80	220	0.4	0.1	0.4	
RECOVERY	16:9	2:17			91	120 / 80	109	0.2	0.2	0.1	

**RESULTS**

EXERCISE DURATION : 13:28  
 MAX HEART RATE : 168 bpm  
 MAX BLOOD PRESSURE : 230 / 80 mm Hg  
 REASON OF TERMINATION : Achieved THR,  
 BP RESPONSE : Normal,  
 ARRHYTHMIA : None,  
 H.R. RESPONSE : Normal Chronotropic Response,  
**IMPRESSIONS** :  
 Negative for Provocable myocardial ischemia,

MAX WORK LOAD : 16.93 METTS

15

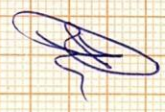

**Dr. Karan Chopra**  
 MBBS, MD, DM (Cardiology)  
 Cardiologist

DMC Regn. No. DMC/R/2848

Technician :

DMC Regn. No. DMC/R/2848

# THE DIAGNOSTIC & IMAGING CENTRE

Kunal Kalra  
 I.D. 1421  
 Age 31/M  
 Date 13-11-2021

RATE 72bpm  
 B.P. 120/80

PRETEST  
 SUPINE

ST @ 10mm/mV  
 80ms PostJ

LINKED MEDIAN

Mag. X 2

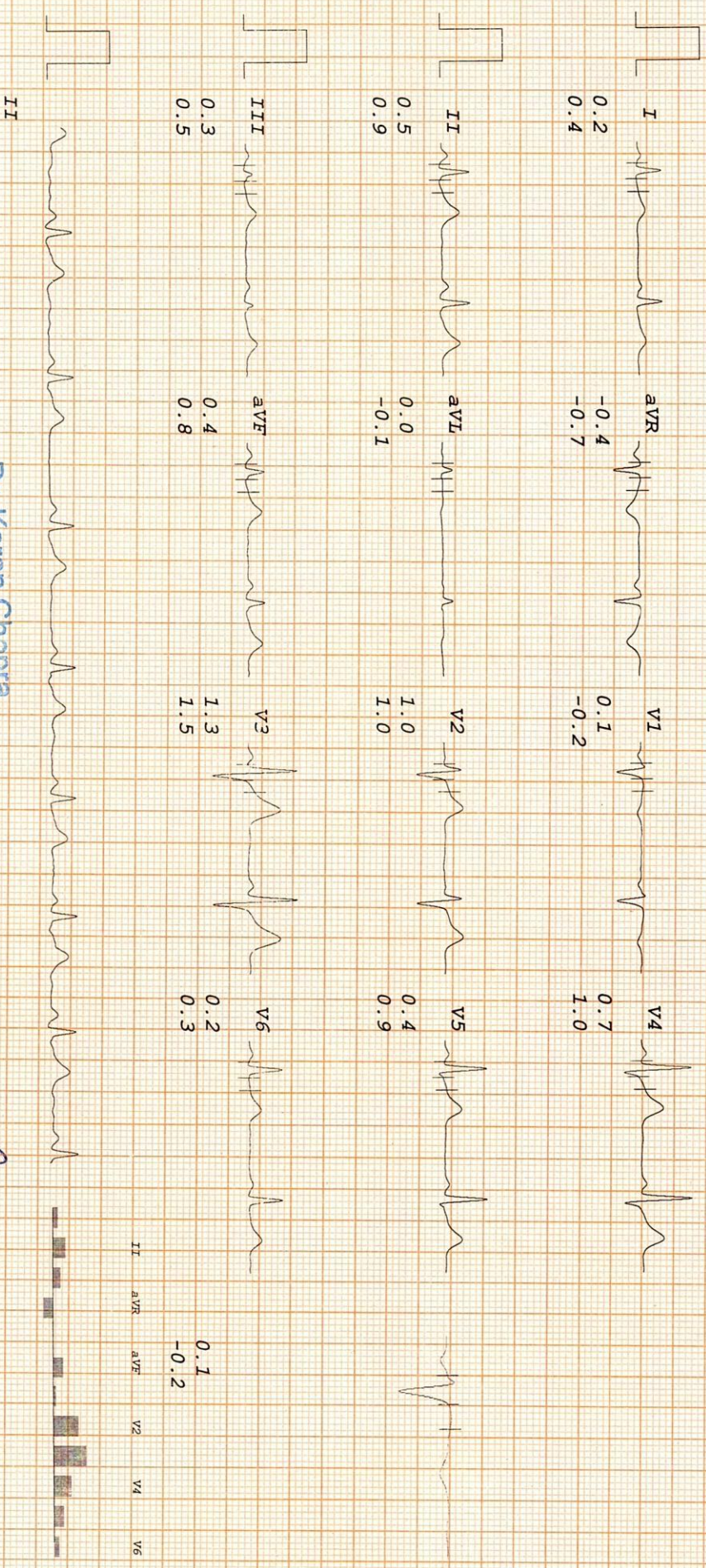

**Dr. Karan Chopra**  
 MBBS, MD, DM (Cardiology)  
 Cardiologist  
 DMC Regn. No. DMC/R/2948

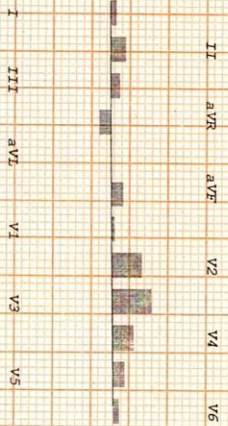

# THE DIAGNOSTIC & IMAGING CENTRE

Kunal Kalra  
 I.D. 1421  
 Age 31/M  
 Date 13-11-2021

RATE 86bpm  
 B.P. 120/80

PRETEST  
 STANDING

ST @ 10mm/mV  
 80ms PostJ

LINKED MEDIAN

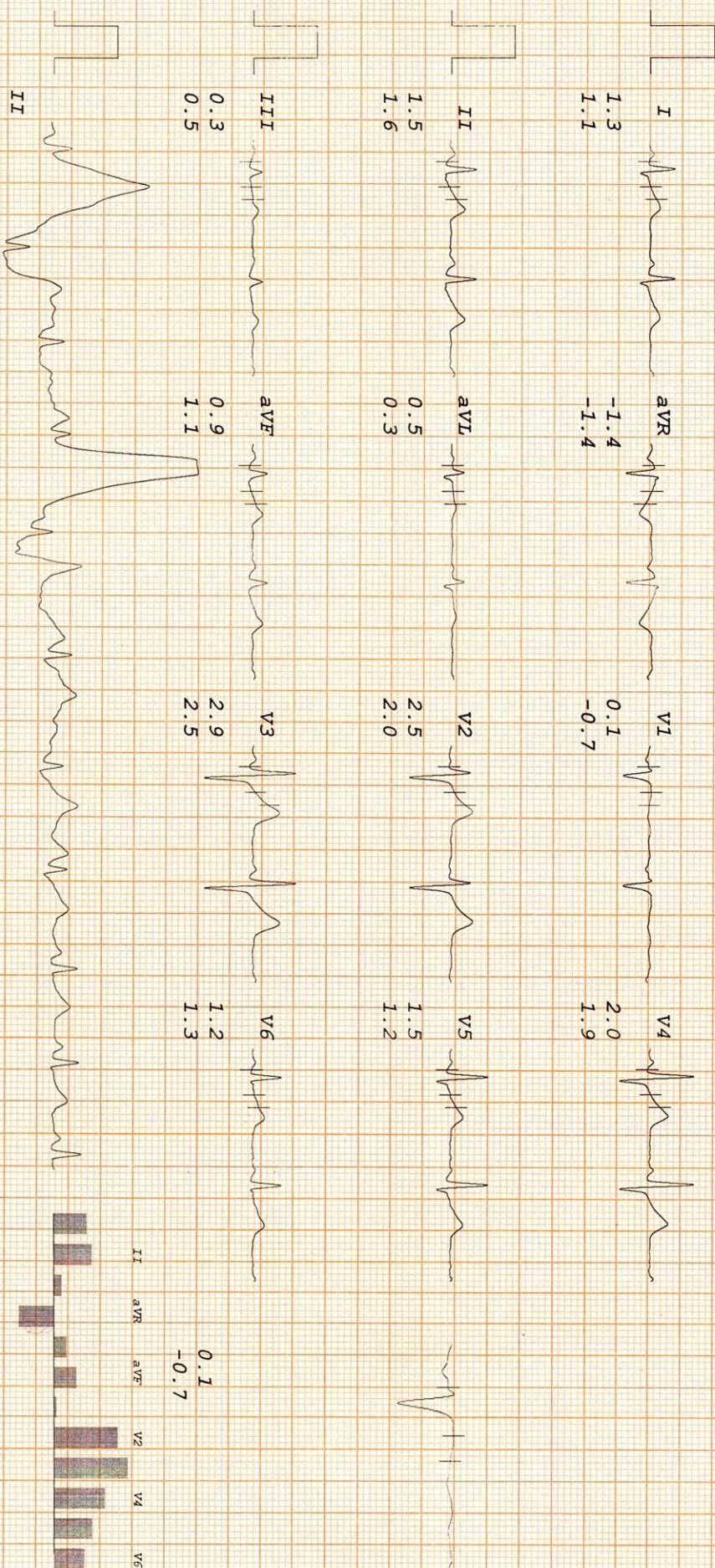

Mag. X 2

V1

**Dr. Karan Chopra**  
 MBBS, MD, DM (Cardiology)  
 Cardiologist  
 DMC Regn. No. DMC/R/2848

# THE DIAGNOSTIC & IMAGING CENTRE

Kunal Kalra  
 I.D. 1421  
 Age 31/M  
 Date 13-11-2021

RATE 82bpm  
 B.P. 120/80

PRETEST  
 HYPERVENT  
 PHASE TIME 0:23

ST @ 10mm/mV  
 80ms Post J

LINKED MEDIAN

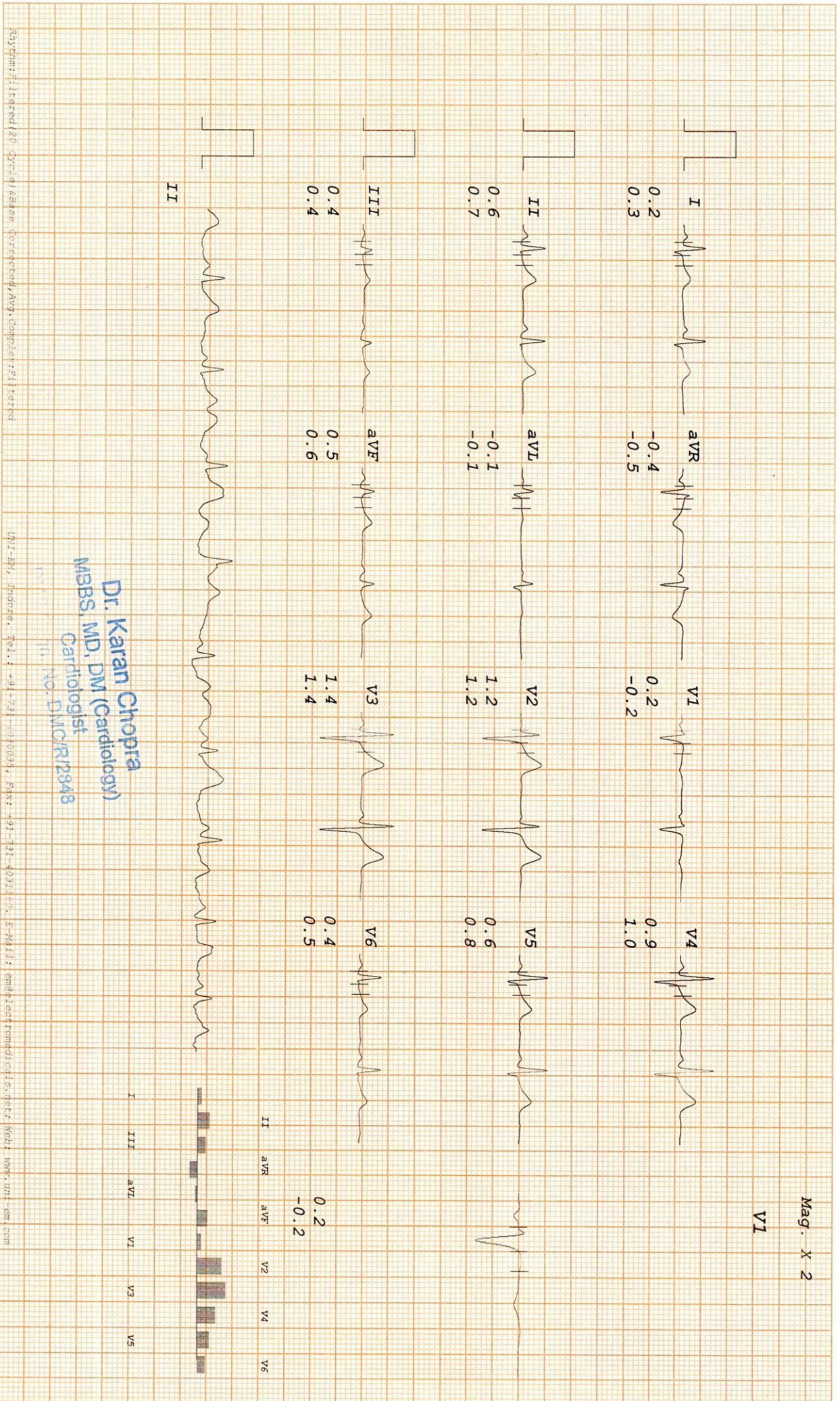

Dr. Karan Chopra  
 MBBS, MD, DM (Cardiology)  
 Cardiologist  
 III No. DWCR/2848

Raytrac Filtered (20 Cycle) Base Forwarded, Avg. Complex Filtered  
 U.T. - Mr. Indore, Tel.: +91-731-4030034, Fax: +91-731-4030034, E-Mail: smd@doctormedical.in, web: www.mt-sm.com

# THE DIAGNOSTIC & IMAGING CENTRE

Kunal Kalra  
 I.D. 1421  
 Age 31/M  
 Date 13-11-2021

BRUCE  
 Stage 1  
 TOTAL TIME 2:55  
 PHASE TIME 2:55

ST @ 10mm/mV  
 80ms PostJ  
 Speed 2.7 km/hr  
 SLOPE 10 %

LINKED MEDIAN

Mag. X 2

V1

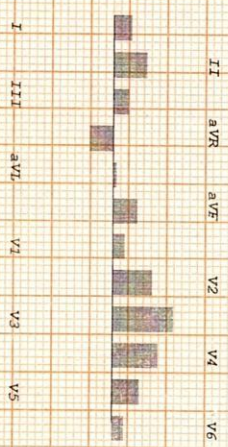
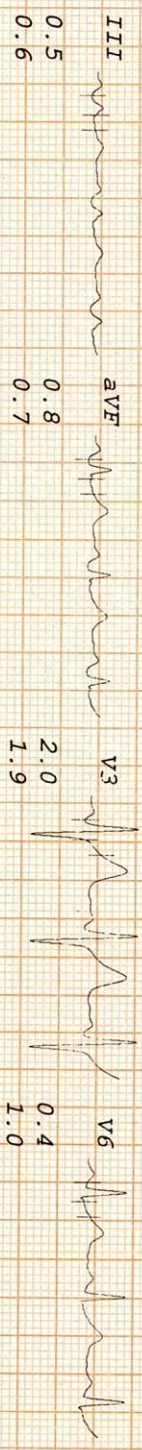
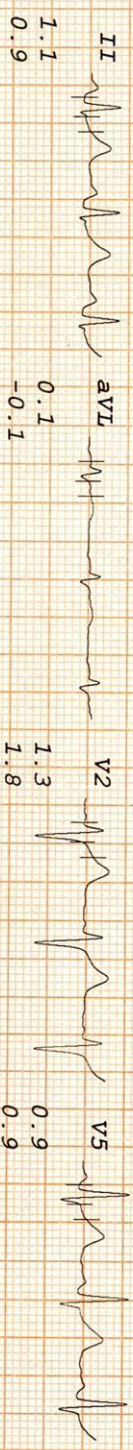
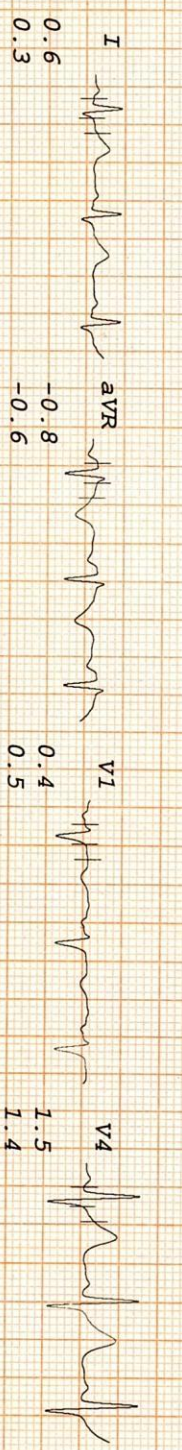

**Dr. Karan Chopra**  
 MBBS, MD, DM (Cardiology)  
 Cardiologist  
 DMC Regn. No. DMC/R/2848

Kunal Kalra  
 I.D. 1421  
 Age 31/M  
 Date 13-11-2021

RATE 120bpm  
 B.P. 140/80

Bruce  
 Stage 2  
 TOTAL TIME 5:55  
 PHASE TIME 2:55

ST @ 10mm/mV  
 80ms PostJ  
 Speed 4 km/hr  
 SLOPE 12 %

# THE DIAGNOSTIC & IMAGING CENTRE

LINKED MEDIAN

Mag. X 2

V1

I 0.7  
 aVR -0.8  
 -1.1

V1 0.3  
 -0.2  
 V4 1.9  
 1.8

II 0.9  
 1.3  
 aVL 0.3  
 0.2

V2 1.7  
 1.6  
 V5 1.6  
 1.8

III 0.2  
 0.5  
 aVF 0.5  
 0.9

V3 2.6  
 2.0  
 V6 1.2  
 2.0

0.3  
 -0.2

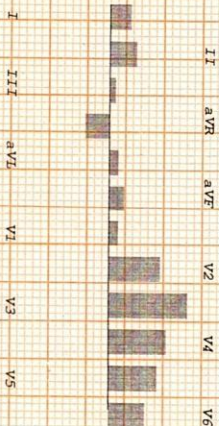

**Dr. Karan Chopra**  
 MBBS, MD, DM (Cardiology)  
 Cardiologist  
 DMC Regn. No. DMC/R/2848



# THE DIAGNOSTIC & IMAGING CENTRE

Kunal Kalra  
 I.D. 1421  
 Age 31/M  
 Date 13-11-2021

BRUCE  
 Stage 3  
 TOTAL TIME 8:55  
 PHASE TIME 2:55

ST @ 10mm/mV  
 80ms PostJ  
 Speed 5.4 km/hr  
 SLOPE 14 %

LINKED MEDIAN

Mag. X 2

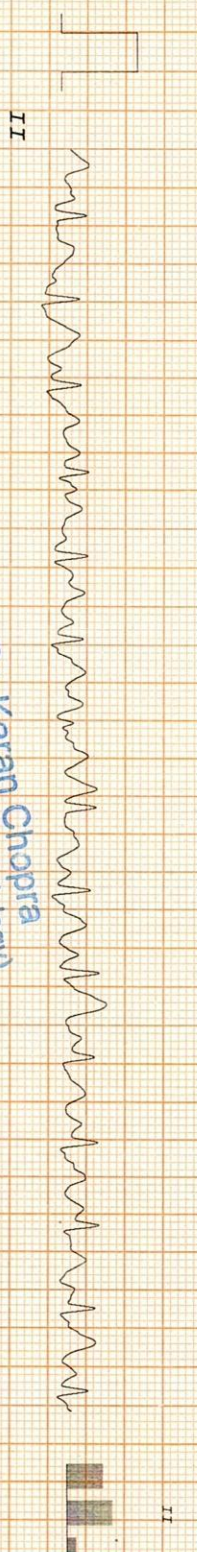
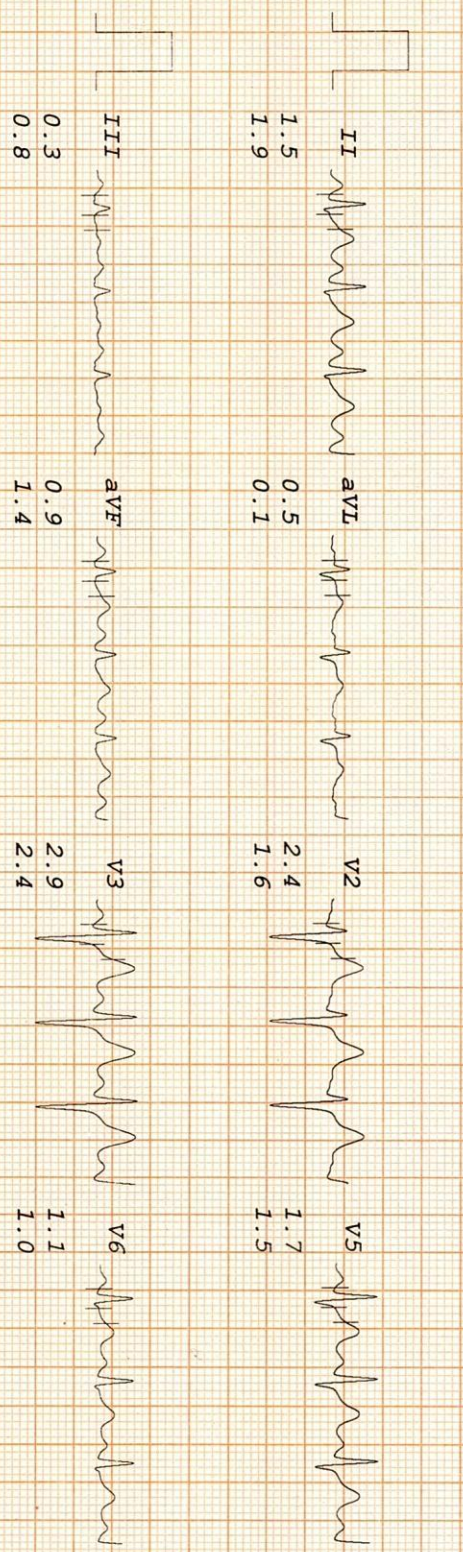
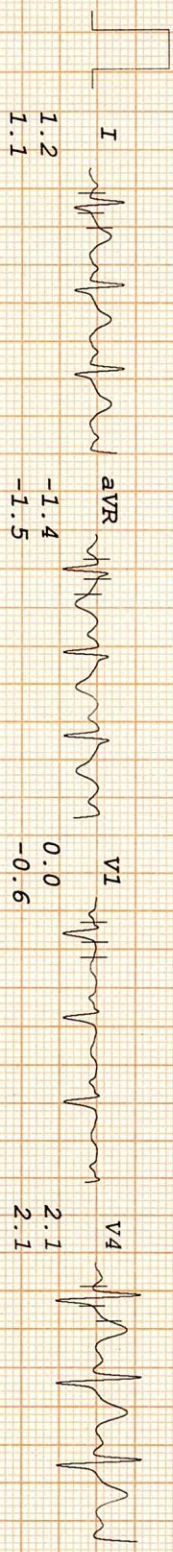

**Dr. Karan Chopra**  
 MBBS, MD, DM (Cardiology)  
 Cardiologist  
 DMC Regn. No. DMC/R/2348

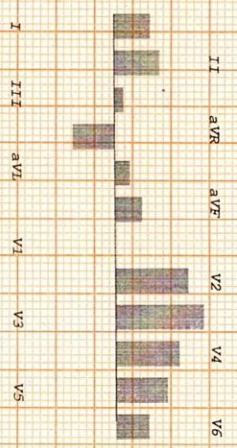

# THE DIAGNOSTIC & IMAGING CENTRE

kunal kalra  
 I.D. 1421  
 Age 31/M  
 Date 13-11-2021

RATE 151bpm  
 B.P. 160/80

Bruce  
 Stage 4  
 TOTAL TIME 11:57  
 PHASE TIME 2:57

ST @ 10mm/mV  
 80ms PostJ  
 Speed 6.7 km/hr  
 SLOPE 16 %

LINKED MEDIAN

Mag. X 2

V1

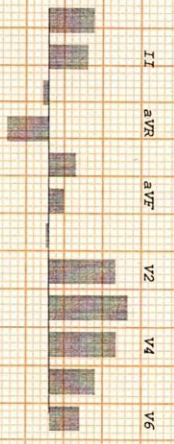
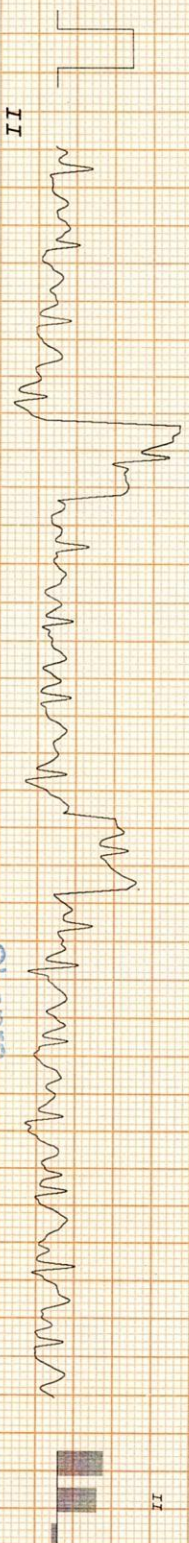
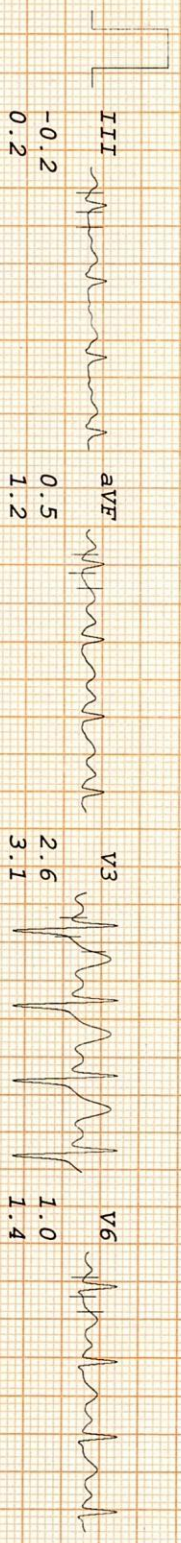
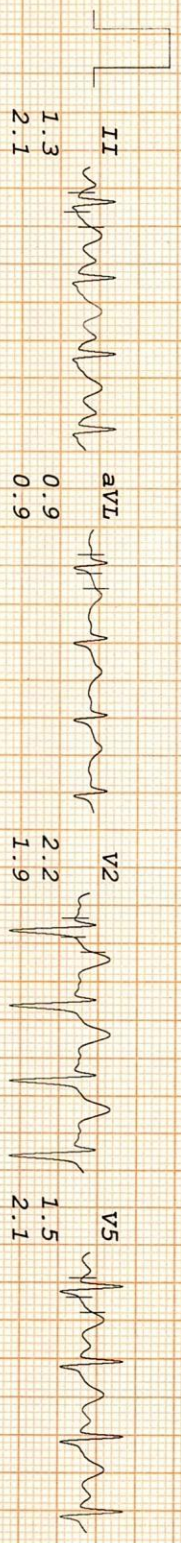
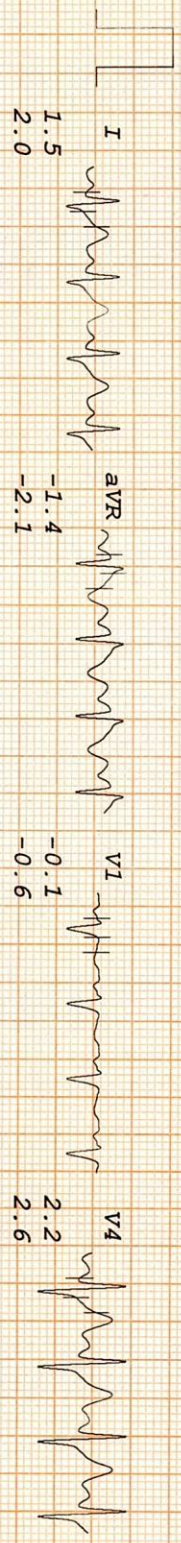

**Dr. Karan Chopra**  
 MBBS, MD, DM (Cardiology)  
 Cardiologist  
 DMC Regn. No. DMC/R/2848

# THE DIAGNOSTIC & IMAGING CENTRE

Kunal Kalra  
 I.D. 1421  
 Age 31/M  
 Date 13-11-2021

Rate 160bpm  
 B.P. 160/80  
 Bruce  
 Stage 5  
 TOTAL TIME 12:51  
 PHASE TIME 0:51

ST @ 10mm/mV  
 80ms PostJ  
 Speed 8 km/hr  
 SLOPE 18 %

LINKED MEDIAN

Mag. X 2

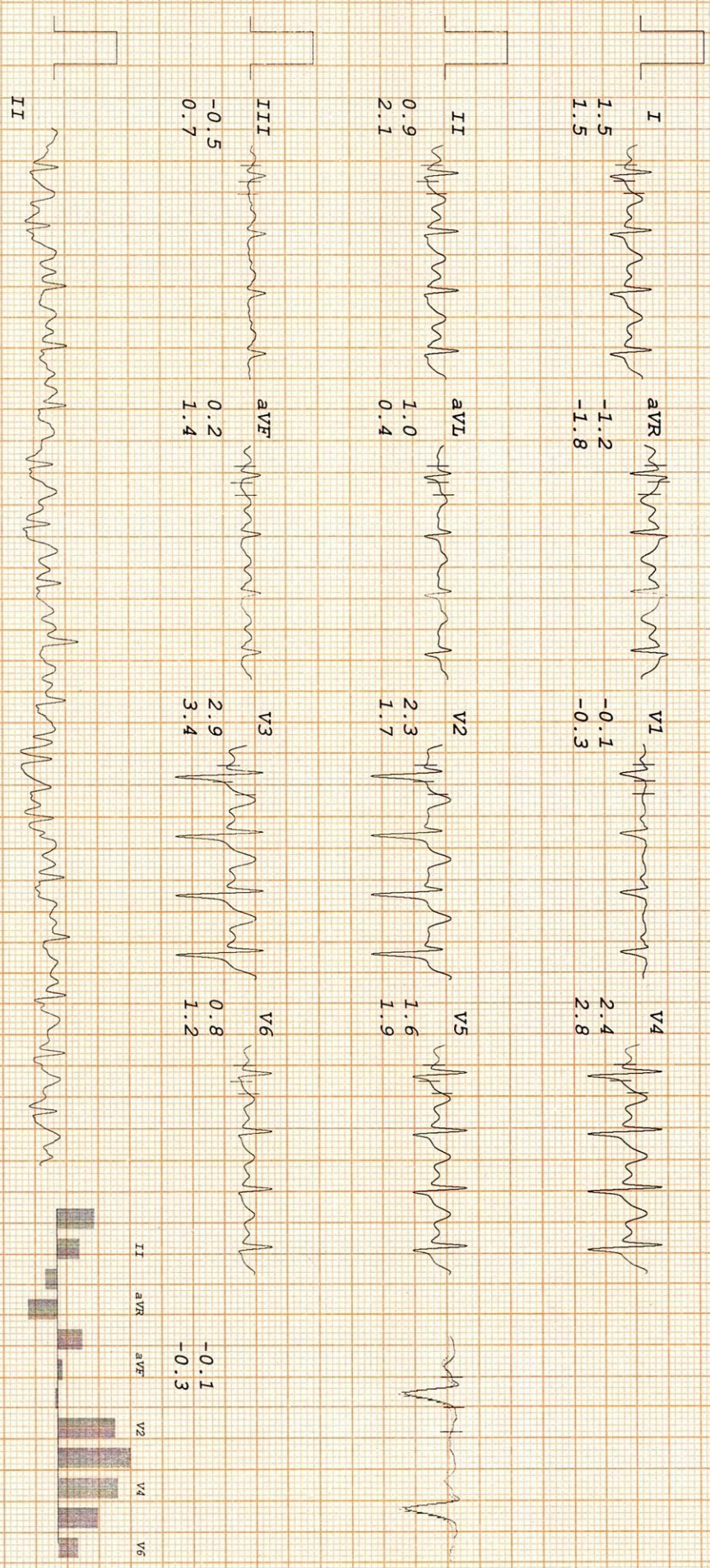

Dr. Karan Chopra  
 MBBS, MD, DM (Cardiology)  
 Cardiologist  
 DMC Regn. No. DMC/R/2848

# THE DIAGNOSTIC & IMAGING CENTRE

Kunal Kalra  
I.D. 1421  
Age 31/M  
Date 13-11-2021

RATE 165bpm  
B.P. 160/80

Bruce  
Stage 5  
TOTAL TIME 13:16  
PHASE TIME 1:16

ST @ 10mm/mV  
80ms PostJ  
Speed 8 km/hr  
SLOPE 18 %

LINKED MEDIAN

Mag. X 2

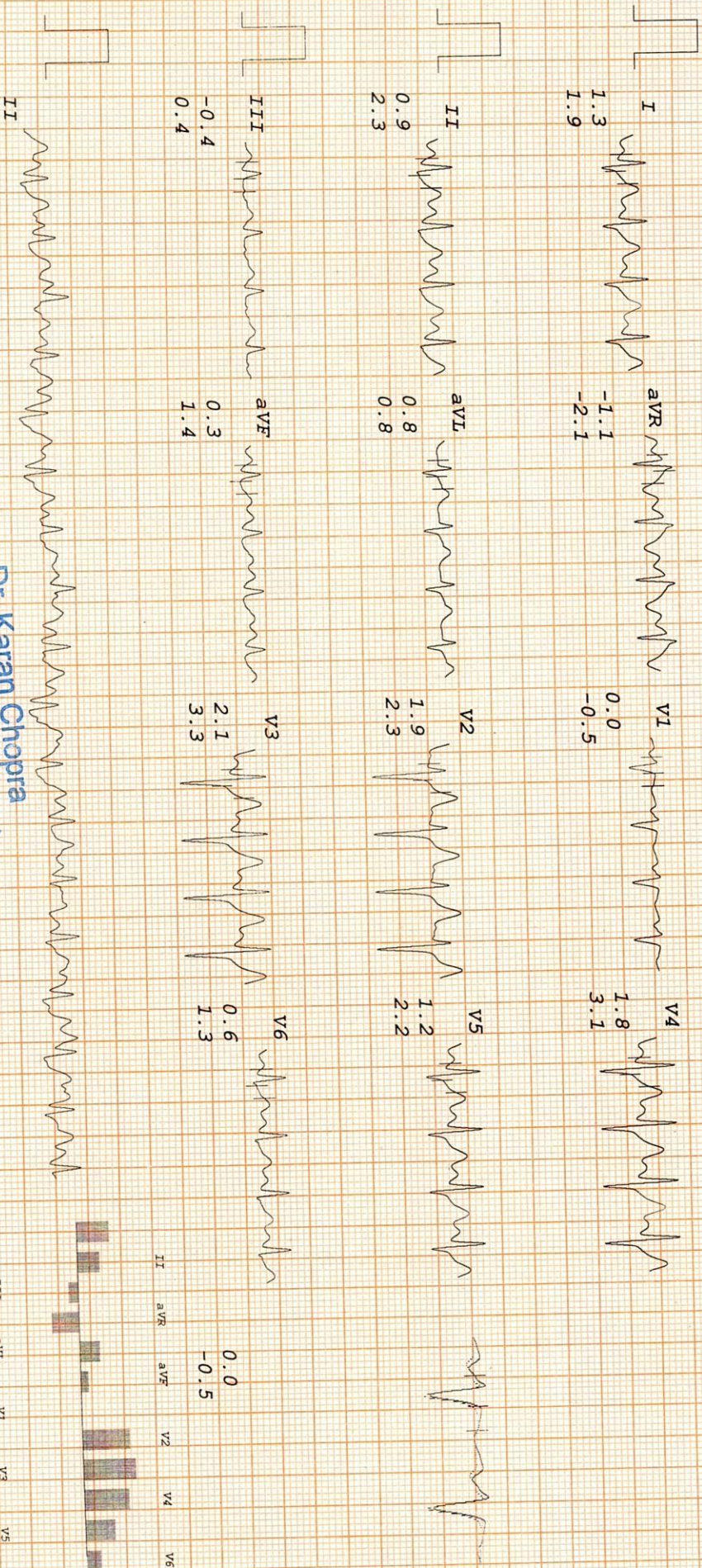

**Dr. Karan Chopra**  
MBBS, MD, DM (Cardiology)  
Cardiologist  
DMC/R/2848

# THE DIAGNOSTIC & IMAGING CENTRE

kunal kalra  
 I.D. 1421  
 Age 31/M  
 Date 13-11-2021

RATE 166bpm  
 B.P. 160/80

Bruce  
 PK-EXERCISE  
 TOTAL TIME 13:28  
 PHASE TIME 1:28

ST @ 10mm/mv  
 80ms Post J  
 Speed 8 km/hr  
 SLOPE 18 %

LINKED MEDIAN

Mag. X 2

V1

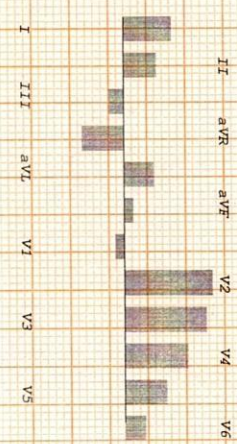
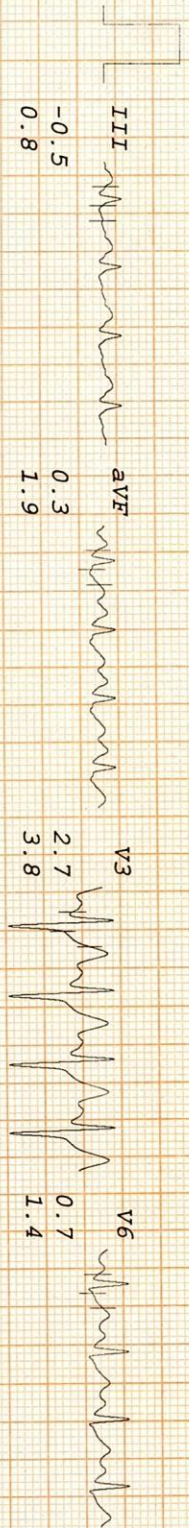
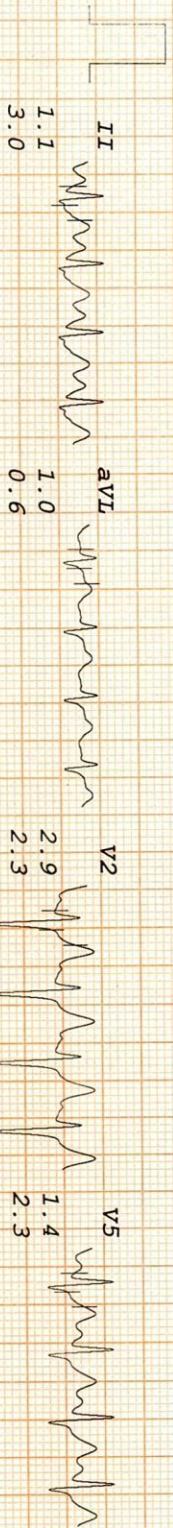

**Dr. Karan Chopra**  
 MBBS, MD, DM (Cardiology)  
 Cardiologist  
 DMC Regn. No. DMC/FR/2848

# THE DIAGNOSTIC & IMAGING CENTRE

Kunal Kalra  
 I.D. 1421  
 Age 31/M  
 Date 13-11-2021

Rate 116bpm  
 B.P. 150/80  
 Bruce RECOVERY  
 TOTAL TIME 14:47  
 PHASE TIME 0:55

ST @ 10mm/mV  
 80ms Post J

LINKED MEDIAN

Mag. X 2

V1

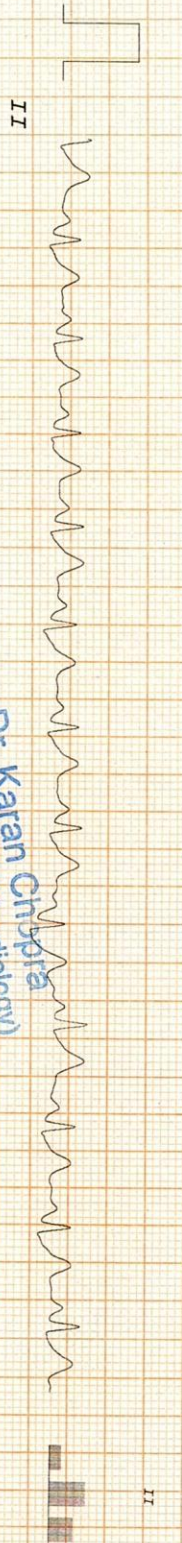
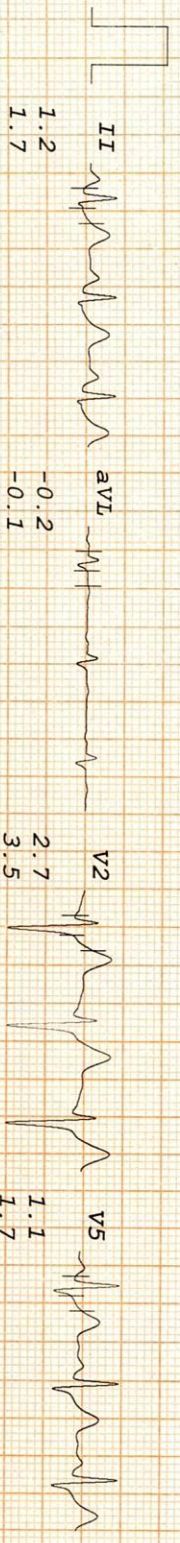
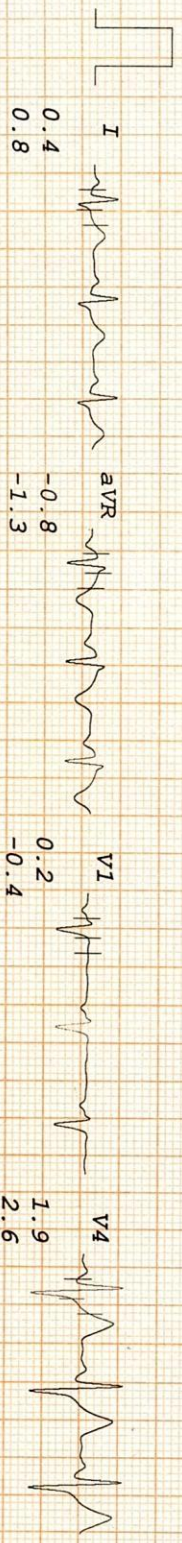

**Dr. Karan Chhrya**  
 MBS, MD, DM (Cardiology)  
 Cardiologist  
 DMC Regn. No. DMC/R/2848

# THE DIAGNOSTIC & IMAGING CENTRE

Kunal Kalra  
 I.D. 1421  
 Age 31/M  
 Date 13-11-2021

Brace  
 RECOVERY  
 TOTAL TIME 15:48  
 PHASE TIME 1:56

ST @ 10mm/mV  
 80ms PostJ

LINKED MEDIAN

Mag. X 2

V1

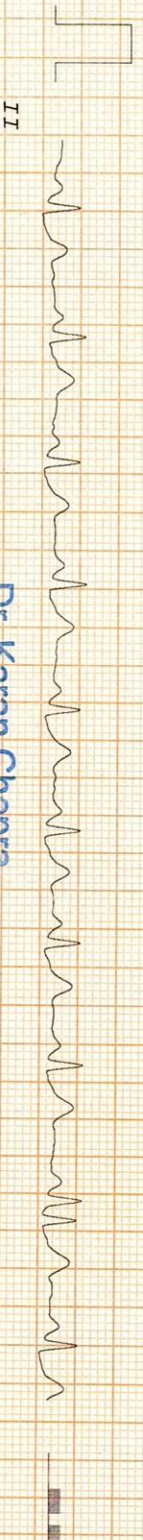
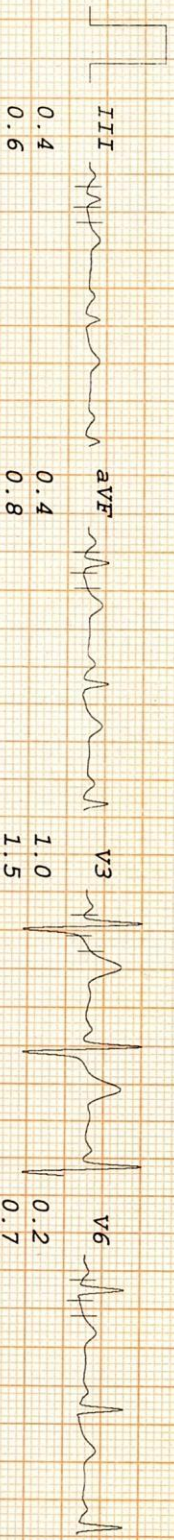
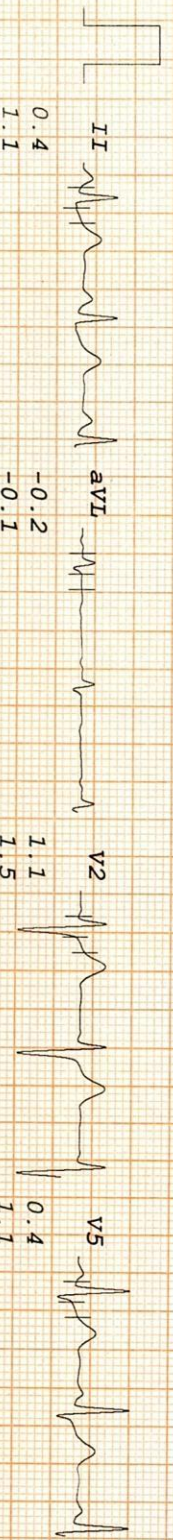
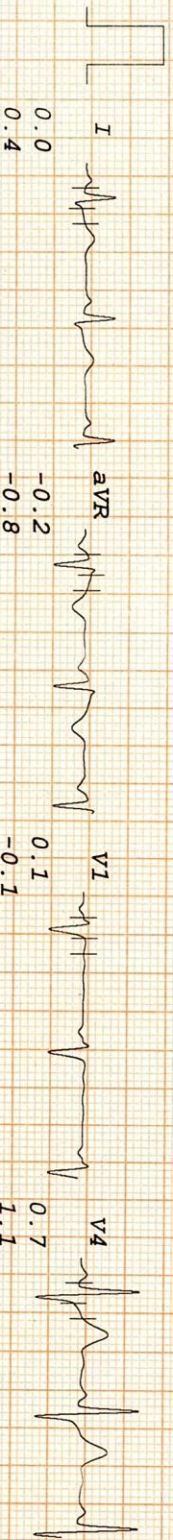

**Dr. Karan Chopra**  
 MBBS, MD, DM (Cardiology)  
 Cardiologist  
 DM Regn. No. DMC/R/2348

# THE DIAGNOSTIC & IMAGING CENTRE

Kunal Kalra  
 I.D. 1421  
 Age 31/M  
 Date 13-11-2021

RATE 91bpm  
 B.P. 120/80

Bruce  
 RECOVERY  
 TOTAL TIME 16:09  
 PHASE TIME 2:17

ST @ 10mm/mV  
 80ms PostJ

LINKED MEDIAN

Mag. X 2

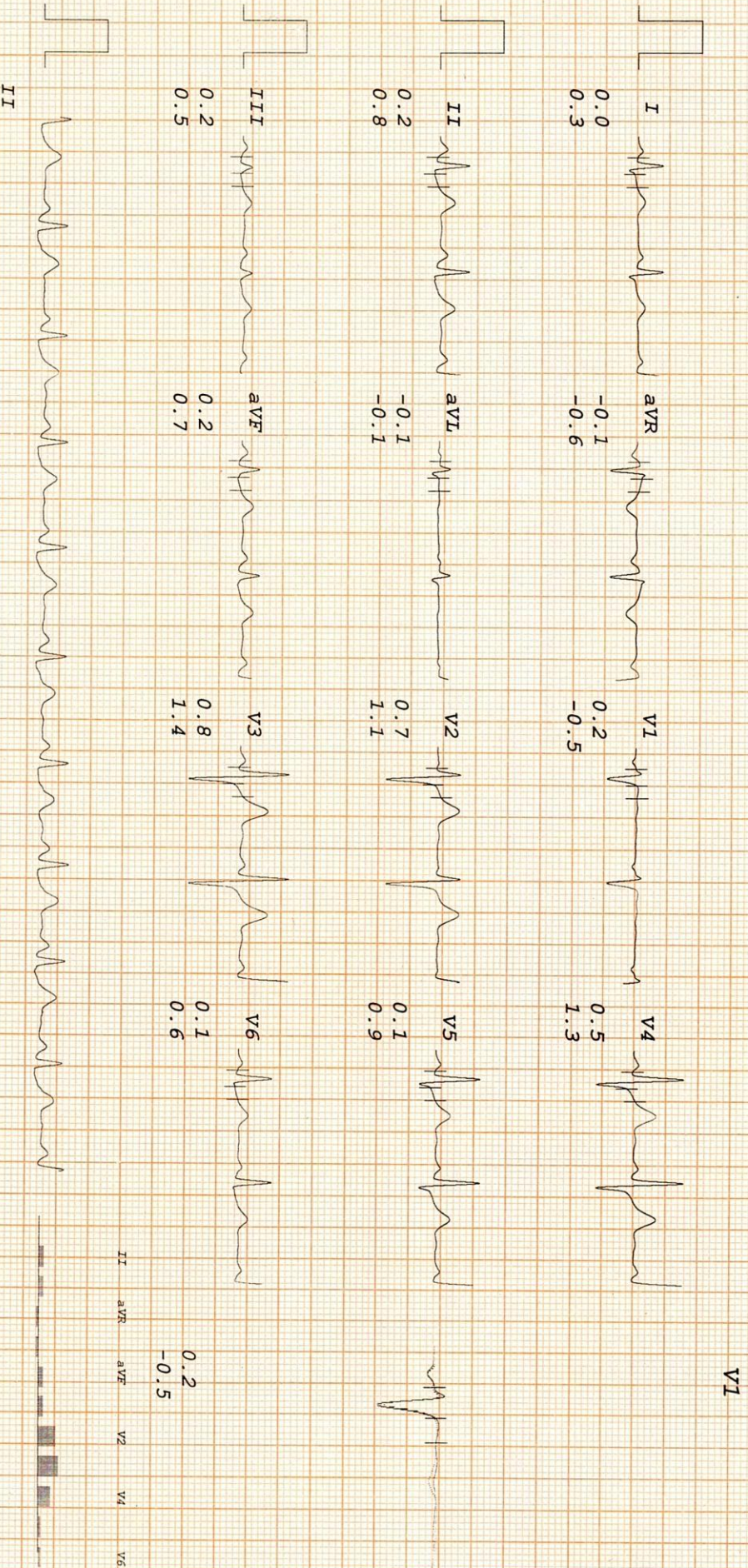

**Dr. Karan Chopra**  
 MBBS, MD, DM (Cardiology)  
 Cardiologist  
 DMC Regn. No. DMC/R/2848



kunal kalra  
Male 31Years  
Req. No. :

HR : 70 bpm  
P : 92 ms  
PR : 118 ms  
QRS : 92 ms  
QT/QTcBz : 390/421 ms  
P/QRS/T : 41/21/28 °  
RV5/SV1 : 0.865/0.832 mV

Diagnosis Information:  
Sinus rhythm  
Normal ECG

Report Confirmed by:

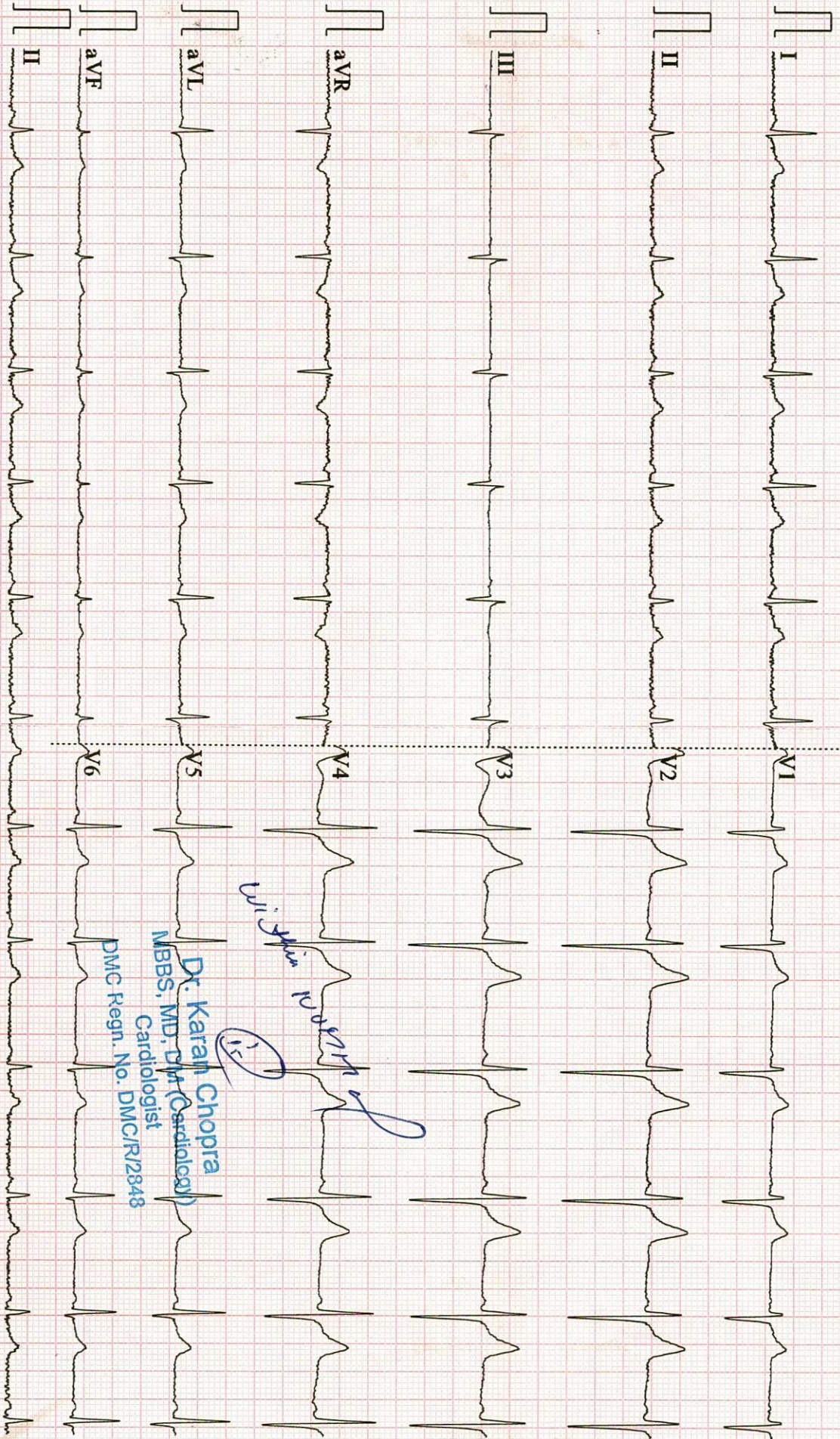

*Handwritten signature and notes:*  
V1-V4 ST ↑  
T ↑

**Dr. Karan Chopra**  
MBBS, MD, DHA (Cardiology)  
Cardiologist  
DMC Regn. No. DMC/R/2848

*Handwritten signature*

Interventional Pain and Spine Centre  
Plot No 453, Dwarka Sector 19, Pocket 1,  
New Delhi - 110075

भारत - आम आदमी का अधिकार



भारत सरकार  
GOVERNMENT OF INDIA

कुनाल काइजर  
Kunal Kaizer  
जन्म तिथि / DOB : 10/10/1990  
पुरुष / MALE

4050 0801 4981



भारतीय विशिष्ट पहचान प्राधिकरण  
UNIQUE IDENTIFICATION AUTHORITY OF INDIA



पता:  
18 ए (1), 4 ब्लॉक, रमेश नगर,  
रमेश नगर, पश्चिम दिल्ली, दिल्ली,  
110015

Address:  
18A, 4 BLOCK, RAMESH  
NAGAR, Ramesh Nagar H.O.,  
West Delhi, Delhi, 110015



1800 300 1947  
1947

help@uidai.gov.in  
www.uidai.gov.in

www

P.O. Box No. 1947,  
Bengaluru-560 001

Interventional Pain and spine Centre  
Plot No 453, Dwarka Sector 19, Pocket 1,  
New Delhi - 110075



Bank of Baroda

**Bank of Baroda**  
Bank of Baroda  
Kunal Kalra  
178346

*only for Anuman*

**Issuing Authority**

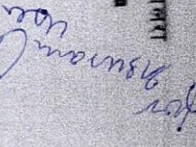
**Signature of Holder**



*only for Anuman*

**Bank of Baroda**  
Bank of Baroda Corporate Centre  
C-28, G-Block, Bandra-Kurla Complex  
Mumbai 400 051, India  
Phone: 81 22 6600 6198 Fax: 81 22 2652 5747

**Blood Group** **BIVE**  
**Identification Marks** **Mole on Right Cheek**

**Bank of Baroda**

To

The Medicines

Sub-Regarding Health check up

Sir,

This is to inform you that my Health checkup is done at diagnostic and imaging centre Dwarka on 13/11/2021. As my residence is bit far from this location, I won't be able to come after 1.30 hours for Blood sample after food.

This is for your information

*[Signature]*

Regards

Priyanka Amb  
B08, EC 107476

Interventional Pain and spine Centre  
Plot No 453, Dwarka Sector 19, Pocket 1,  
New Delhi - 110075

Date-13/11/2021

*Handwritten signature*

Interventional Pain and spine Centre  
Plot No 453, Dwarka Sector 19, Pocket 1,  
New Delhi - 110075

**मेरा आधार, मेरी पहचान**



भारत सरकार  
GOVERNMENT OF INDIA

प्रियंका अम्ब  
Priyanka Amb  
जन्म तिथि / DOB: 24/10/1992  
महिला / FEMALE

7383 7673 2856



**भारतीय विशिष्ट पहचान प्राधिकरण**  
UNIQUE IDENTIFICATION AUTHORITY OF INDIA

आधार पत्राः  
D/O कैलाश चंद्र अम्ब, मकान नं० ए  
- ७९, विकास पुरी, न्यू दिल्ली,  
पश्चिमी दिल्ली,  
दिल्ली - 110018

Address:  
D/O Kailash Chandra Amb,  
H.NO A - 79, Vikas Puri, New  
delhi, West Delhi, Delhi -  
110018



1800 300 1947  
1947  
help@uidai.gov.in  
www.uidai.gov.in  
P.O. Box No. 1947,  
Bengaluru-560 001

ID: 1 WAVE - (Gibb) J

13-11-2021 04:50:55 PM US7

Diagnosis Information:

Sinus rhythm  
Normal ECG

Female  
Years  
Req. No. : 1992-291F

P	: 104	ms
PR	: 124	ms
QRS	: 84	ms
QT/QTcBz	: 360/423	ms
P/QRS/T	: 59/73/52	°
RV5/SV1	: 1.134/0.737	mV

Report Confirmed by:

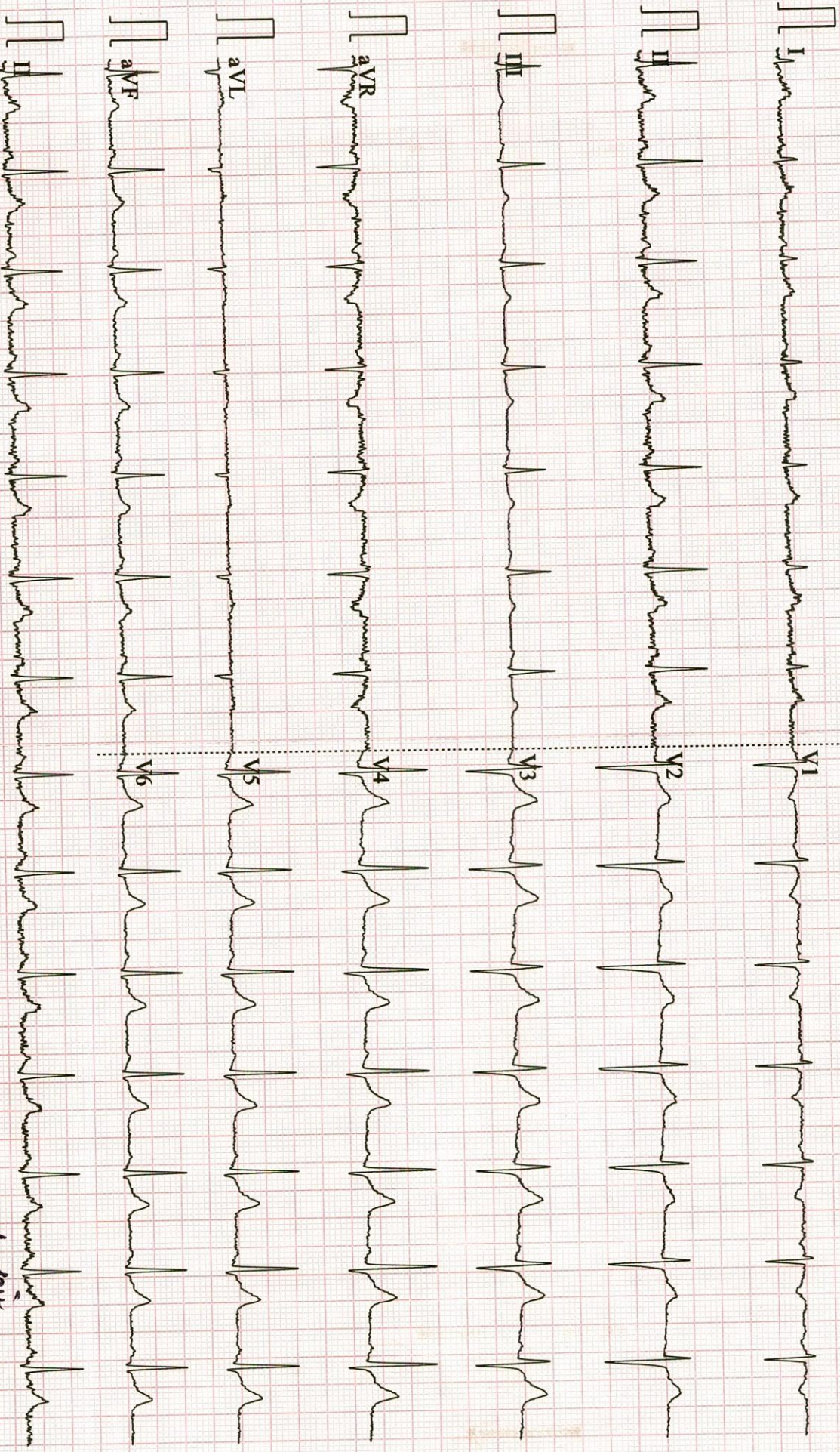

by: [Signature]

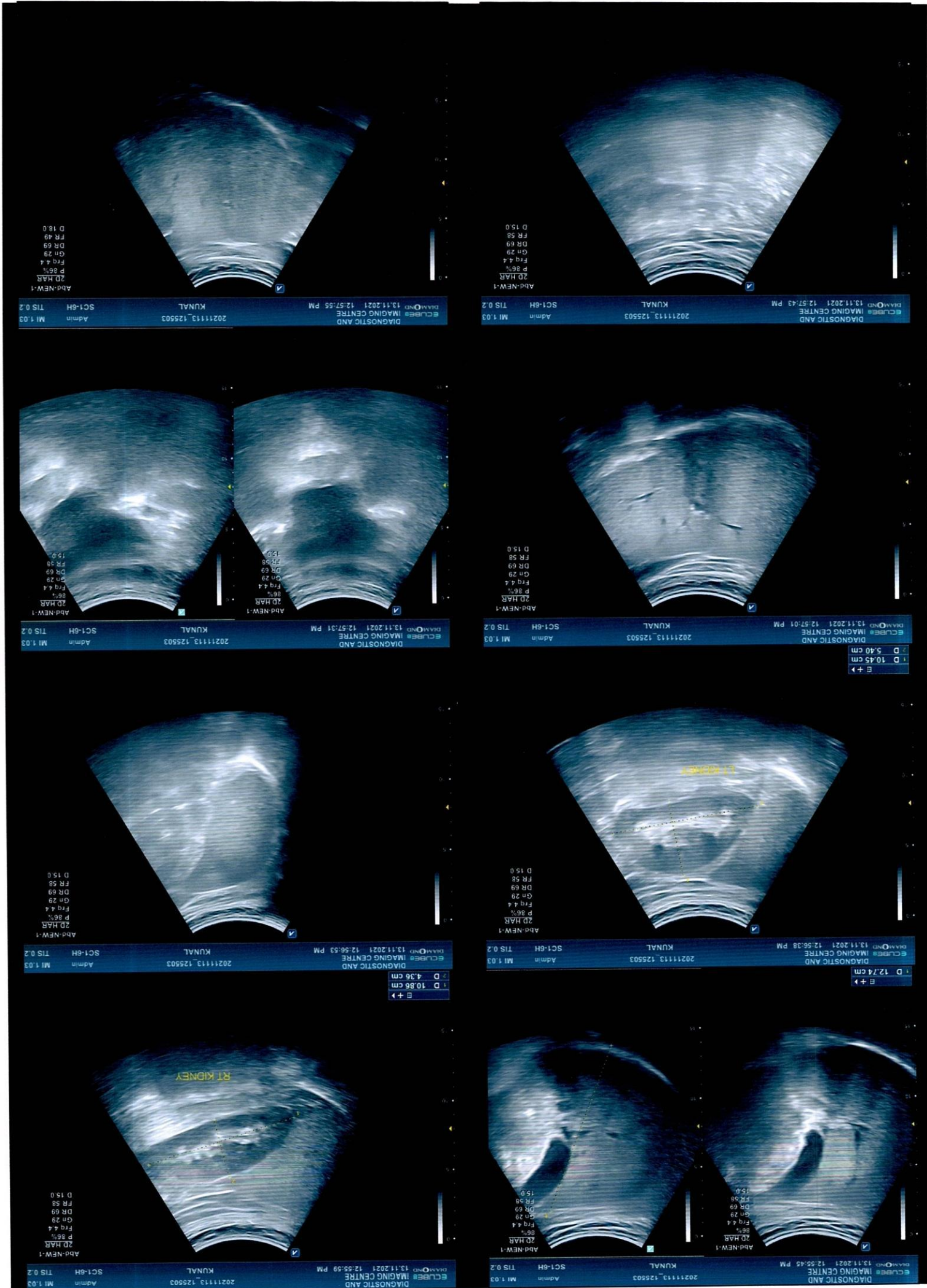

DIC