



To,

The Coordinator,
Mediwheel (Arcofemi Healthcare Limited)
Helpline number: 011- 41195959

Dear Sir / Madam,

Sub: Annual Health Checkup for the employees of Bank of Baroda

This is to inform you that the following spouse of our employee wishes to avail the facility of Cashless Annual Health Checkup provided by you in terms of our agreement.

PARTICULARS OF HEALTH CHECK UP BENEFICIARY	
NAME	ANURAGNI RAJ
DATE OF BIRTH	14-06-1988
PROPOSED DATE OF HEALTH CHECKUP FOR EMPLOYEE SPOUSE	26-03-2022
BOOKING REFERENCE NO.	21M111050100015652S
SPOUSE DETAILS	
EMPLOYEE NAME	MR. KUMAR VISHAL
EMPLOYEE EC NO.	111050
EMPLOYEE DESIGNATION	CREDIT
EMPLOYEE PLACE OF WORK	NEW DELHI, GREATER KAILASH II
EMPLOYEE BIRTHDATE	01-10-1987

This letter of approval / recommendation is valid if submitted along with copy of the Bank of Baroda employee id card. This approval is valid from **17-03-2022** till **31-03-2022**. The list of medical tests to be conducted is provided in the annexure to this letter. Please note that the said health checkup is a **cashless facility** as per our tie up arrangement. We request you to attend to the health checkup requirement of our employee's spouse and accord your top priority and best resources in this regard. The EC Number and the booking reference number as given in the above table shall be mentioned in the invoice, invariably.

We solicit your co-operation in this regard.

Yours faithfully,

Sd/-

**Chief General Manager
HRM Department
Bank of Baroda**

(Note: This is a computer generated letter. No Signature required. For any clarification, please contact Mediwheel (Arcofemi Healthcare Limited))

 भारत सरकार
GOVERNMENT OF INDIA

 अनुरागनी राज
Anuragni Raj
जन्म तिथि/DOB: 07/06/1988
महिला / FEMALE

8677 9418 9412

मेरा आधार, मेरी पहचान

 आधार
भारतीय विशिष्ट पहचान प्राधिकरण
UNIQUE IDENTIFICATION AUTHORITY OF INDIA

पता:
आत्मजा: अनिल कुमार
भगत, ग्राम-पनसलवा पोस्ट-
पनसलवा, थाना-बेलदौर,
डुमरी, खगड़िया,
बिहार - 852161

Date: 16/03/2017

Address
D/O: Anil Kumar Bhagat, Vill-
Pansalwa Post-Pansalwa,
Thana- Beldour, Dumri,
Khagaria,
Bihar - 852161



1947
1800 300 1947 help@uidai.gov.in www.uidai.gov.in P.O. Box No. 1947, Bengaluru-560 001

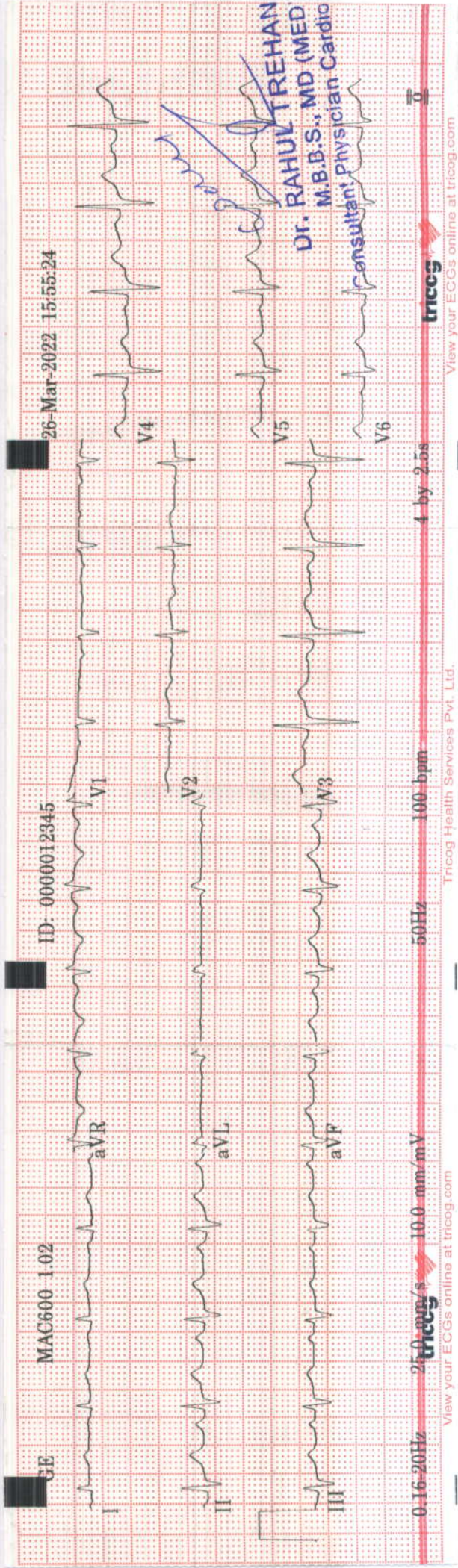

ID: 0000012345

33 years Female

Vent. rate	100 bpm
QRS duration	84 ms
QT/QTc	348/448 ms
PR interval	150 ms
P duration	102 ms
RR interval	600 ms
P-R-T axes	68 18 54

MAC600 1.02 128L v239

Dr. RAHUL TREHAN
M.B.B.S., MD (MED)
Consultant Physician Cardiologist

tricog
View your ECGs online at tricog.com



Aakash Hospital™

Care with concern

(A unit of Dr. Gaba & Associates Medicare Pvt. Ltd.)



90/43, Malviya Nagar, New Delhi-110017
#011 40501000 (100 Lines), 9871027922
info@aakashhospital.com, www.aakashhospital.com

Lab Reg. No. : 2203260037	Date / Time : 26/03/2022
Patient Name : Mrs. ANURAGNI RAJ	UHID No. : 5/22
Age / Sex : 33 Yrs. / Female	IPD No. :
Consultant : Self.	Collection Time : 26/03/2022 4:27:32 pm
Phone No. : 0000000000	Reporting Date & Time : 26/03/2022 6:03:00 pm

Test Name	Observed Values	Unit	Biological Reference Range
Lab			
COMPLETE HAEMOGRAM			
HAEMOGLOBIN (HB)	13.1	gm/dl	13.0 - 17.0
Photometric Light Absorbance			
TOTAL LEUCOCYTE COUNT (TLC)	8400	/cumm	4000 - 11000
Volumetric Impedence			
DIFFERENTIAL LEUCOCYTE COUNT			
NEUTROPHILS	67	%	40 - 80
Flowcytometry/ Microscopy			
LYMPHOCYTES	27	%	20 - 40
Flowcytometry / Microscopy			
EOSNOPHILS	4	%	01 - 06
Flowcytometry / Microscopy			
MONOCYTES	2	%	2 - 10
Flowcytometry / Microscopy			
BASOPHILS	0	%	0 - 1
Flowcytometry/ Microscopy			
RBC COUNT	4.5	Millions/cmm	4.5 - 5.5
Volumetric/ Impedence			
P.C.V / HAEMATOCRIT	38.6 L	%	40 - 50
Histogram Calculated			
MCV	86.8	cubic micron	83 - 101
Electric Impedence			
MCH	29.4	Pg	27.0 - 32.0
Calculated			
MCHC	33.8	g/dl	31.5 - 34.3
Calculated			
PLATELET COUNT	2.10	Lakh/cumm	1.50 - 4.10
Volumetric Impedence			
RDW CV	13.0	%	
Histogram			
ERYTHROCYTE SEDIMENTATION RATE (Westregen Method)	22 H	mm/hr	0-20

{{End of Report}}

Priya
PREPARED BY

Priya
VERIFIED BY

Dr. MEENA METRE
MBBS. MD



Aakash Hospital™

Care with concern

(A unit of Dr. Gaba & Associates Medicare Pvt. Ltd.)



90/43, Malviya Nagar, New Delhi-110017
#011 40501000 (100 Lines), 9871027922
info@aakashhospital.com, www.aakashhospital.com

Lab Reg. No. : 2203260037	Date / Time : 26/03/2022
Patient Name : Mrs. ANURAGNI RAJ	UHID No. : 5/22
Age / Sex : 33 Yrs. / Female	IPD No. :
Consultant : Self.	Collection Time : 26/03/2022 4:27:32 pm
Phone No. : 0000000000	Reporting Date & Time : 26/03/2022 6:04:00 pm

Test Name	Observed Values	Unit	Biological Reference Range
LFT (LIVER FUNCTION TEST)			
BILIRUBIN-TOTAL	0.4	mg /dl	0-2.0
Diazo			
BILIRUBIN-DIRECT	0.3	mg /dl	0.0 - 0.4
Diazo			
BILIRUBIN INDIRECT	0.1 L	mg/dL	0.2 - 1.2
Calculated			
TOTAL PROTEIN	7.5	g/dL	6.4 - 8.3
Biuret			
ALBUMIN	4.3	g/dL	3.5 - 5.2
BCG			
GLOBULIN	3.2	g/dL	1.8 - 3.6
Calculated			
A/G Ratio	1.3	%	1.1 - 2.2
Calculated			
SGOT	21	U/L	0 - 35
IFCC			
SGPT	24	U/L	0 - 45
IFCC			
ALKALINE PHOSPHATE	51	U/L	42 - 98
AMP			
GGTP	21	U/L	0 - 38
Glupa-C			

INTERPRETATION :

In an asymptomatic patient, Non alcoholic fatty liver disease (NAFLD) is the most common cause of increased AST, ALT levels. NAFLD is considered as hepatic manifestation of metabolic syndrome. In most type of liver disease, ALT activity is higher than that of AST; exception may be seen in Alcoholic Hepatitis, Hepatic Cirrhosis, and Liver neoplasia. In known cases of Chronic Liver disease due to Viral Hepatitis B & C, Alcoholic liver disease or NAFLD, Enhanced liver fibrosis (ELF) test may be used to evaluate liver fibrosis. In a patient with Chronic Liver disease, AFP and Des-gamma carboxyprothrombin (DCP)/PIVKA II can be used to assess risk for development of Hepatocellular Carcinoma.

{{End of Report}}

Priya

PREPARED BY

Priya

VERIFIED BY

Dr. MEENA METRE



Aakash Hospital™

Care with concern

(A unit of Dr. Gaba & Associates Medicare Pvt. Ltd.)



90/43, Malviya Nagar, New Delhi-110017
#011 40501000 (100 Lines), 9871027922
info@akashhospital.com, www.akashhospital.com

Lab Reg. No. : 2203260037	Date / Time : 26/03/2022
Patient Name : Mrs. ANURAGNI RAJ	UHID No. : 5/22
Age / Sex : 33 Yrs. / Female	IPD No. :
Consultant : Self.	Collection Time : 26/03/2022 4:27:32 pm
Phone No. : 0000000000	Reporting Date & Time : 26/03/2022 6:04:00 pm

Test Name	Observed Values	Unit	Biological Reference Range
LIPID PROFILE			
TOTAL CHOLESTEROL	189.0	mg/dL	0 - 200
CHOD-PAP			
TRIGLYCERIDES	137.0	mg/dL	0 - 161
GPO			
HDL CHOLESTEROL	43.7	mg/dl	42 - 88
DIRECT			
VLDL CHOLESTROL	27.4	mg /dl	0-40
Calculated			
LDL CHOLESTEROL	117.9 H	mg/dl	0 -100
Calculated			
CHOL/HDL RATIO	4.3 H	Ratio	0.0 - 3.5
Calculated			
LDL/HDL Ratio	2.7	Ratio	0 - 3
Calculated			

INTERPRETATION :

NATIONAL LIPID ASSOCIATION RECOMMENDATION in mg/dl	TOTAL CHOLESTROL in mg/dl	TRIGLYCERIDE in mg/dl	LDL CHOLESTROL in mg/dl	NON HDL CHOLESTROL(NLA-2014)
OPTIMAL	<200	<150	<100	<130
ABOVE OPTIMAL	---	---	100-129	130-159
BORDERLINE HIGH	200 --239	150-199	130--159	160--189
HIGH	>=240	200--499	160--189	190--219
VERY HIGH	---	>=500	> =190	>=220

A lipid panel is a common blood test that healthcare providers use to monitor and screen for your risk of cardiovascular disease. The panel includes three measurements of your cholesterol levels and a measurement of your triglycerides.

SPECIAL NOTE : 12 HRS FASTING REQUIRED

{{End of Report}}

Priya

PREPARED BY

Priya

VERIFIED BY

Dr. MEENA METRE



Aakash HospitalTM

Care with concern

(A unit of Dr. Gaba & Associates Medicare Pvt. Ltd.)



90/43, Malviya Nagar, New Delhi-110017
#011 40501000 (100 Lines), 9871027922
info@aakashhospital.com, www.aakashhospital.com

Lab Reg. No. : 2203260037	Date / Time : 26/03/2022
Patient Name : Mrs. ANURAGNI RAJ	UHID No. : 5/22
Age / Sex : 33 Yrs. / Female	IPD No. :
Consultant : Self.	Collection Time : 26/03/2022 4:27:32 pm
Phone No. : 0000000000	Reporting Date & Time : 26/03/2022 6:03:00 pm

Test Name	Observed Values	Unit	Biological Reference Range
Biochemistry			
UREA SERUM UREA Urease - GLDH	28.2	mg/dl	15 - 45
URIC ACID (SERUM) URIC ACID Uricase	6.3 H	mg/dl	2.6 - 6.0
Lab			
BLOOD UREA NITROGEN (BUN) BLOOD UREA NITROGEN Calculated	13.2	mg/dl	6.0 - 20
CREATININE CREATININE Enzymatic	0.9	mg/dl	0.6 -1.1

{{End of Report}}

Priya
PREPARED BY

Priya
VERIFIED BY

Dr. MEENA METRE



Aakash Hospital™

Care with concern

(A unit of Dr. Gaba & Associates Medicare Pvt. Ltd.)



90/43, Malviya Nagar, New Delhi-110017
#011 40501000 (100 Lines), 9871027922
info@aakashhospital.com, www.aakashhospital.com

PATIENT NAME : MRS. ANURAGNI 3
REG No : 3446
UID No : 101518589
REF. BY Dr. : AAKASH HOSPITAL

AGE / SEX : 33 Years / F
REG.DATE/TIME : 26/03/2022
PRINT DATE : 30/03/2022
AREA : SAKET



HORMONE

<u>Investigation</u>	<u>Result</u>	<u>Unit</u>	<u>Biological Reference Interval</u>
T3 SERUM (CLIA)	1.15	nmol/L	0.92 - 2.79
T4 SERUM (CLIA)	112.00	nmol/L	58.1 - 140.6
TSH SERUM(CLIA)	2.85	uIU/ml	0.35 - 5.5

REFERANCE RANGE FOR Children

1-4 days : 1.00-39.00
5 days-5 months : 1.7 - 9.1
5 months - 20 years : 0.70 - 6.40

Remarks :

(1) 4.2 to 15 μ IU/mL - Correlate clinically as physiological and other factors may falsely elevate TSH level. (2) TSH Values may be transiently altered because of non thyroidal illness. (3) Some drugs may decrease TSH values, e.g., L-dopa, Glucocorticoids. (4) Some drugs may increase TSH values, e.g., Iodine, Lithium, Amiodarone. Abbreviations.

.....END OF REPORT.....



Sherry Khanna

Dr. Sherry Khanna
DNB(Pathology)
Head-Lab



Aakash Hospital™

Care with concern

(A unit of Dr. Gaba & Associates Medicare Pvt. Ltd.)



90/43, Malviya Nagar, New Delhi-110017
#011 40501000 (100 Lines), 9871027922
info@aakashhospital.com, www.aakashhospital.com

Lab Reg. No. : 2203260037	Date / Time : 26/03/2022
Patient Name : Mrs. ANURAGNI RAJ	UHID No. : 5/22
Age / Sex : 33 Yrs. / Female	IPD No. :
Consultant : Self.	Collection Time : 26/03/2022 4:27:32 pm
Phone No. : 0000000000	Reporting Date & Time : 26/03/2022 6:03:00 pm

Test Name	Observed Values	Unit	Biological Reference Range
URINE ROUTEIN AND MICROSCOPY			
PHYSICAL EXAMINATION			
VOLUME	40	ml	
COLOUR/APPEARANCE	Pale Yellow		Pale Yellow
TRANSPARENCY	Clear		Clear
PH	6.0		6.0 - 7.5
SPECIFIC GRAVITY	1.020		1.005-1.030
Bromothymol blue indicator			
CHEMICAL EXAMINATION			
URINE GLUCOSE	Negative		Negative
GOD - POD			
URINE PROTEIN	Negative		Negative
Tetrabromophenol blue			
URINE KETONE BODIES/ACETONE	Negative		Negative
Sodium nitroprusside			
BLOOD	Negative		Negative
Peroxidase			
LEUKOCYTES	Negative		Negative
Esterase			
NITRITE	Negative		Negative
Tetrahydrbenzo(h) quinolin			
BILIRUBIN	Negative		Negative
Diazotized dichloraniline			
UROBILINOGEN	0.7		0.2 - 1.0
Ehrlich reaction			
MICROSCOPIC EXAMINATION			
PUS CELLS	1-2	/HPF	0 - 9
RBC'S	Nil	/HPF	0 - 4
EPITHELIAL CELLS	3-4	/HPF	0 - 4
BACTERIA	Absent	/HPF	Absent
CRYSTALS	Absent	/HPF	Absent
CASTS	Absent	/LPF	Absent
YEAST CELL	Absent		Absent
OTHERS	Absent		NIL

{{End of Report}}

Priya

PREPARED BY

Priya

VERIFIED BY

Dr. MEENA METRE

AAKASH HOSPITAL

90/43, MALVIYA NAGAR, NEW DELHI

Stress Test - Summary Report**Patient Information**

Date: 26/March/2022 14:03

Name : ANURAGNI RAJ
Age : 54 yrs
Gender : Male
Ref. Dr. : DR RAHUL TREHAN

I.D. : 37
Height : 0 cm
Weight : 0 kgs

Medication**Indications****Test Results**

Protocol : Bruce
Target H.R. : 186 (158)
H.R. Achieved: 182 bpm (97.85%)
Max E.P. : 150/100 mm/Hg

Max. Work Load : 9.3 METS
Exercise Time : 8:12 min:sec
Recovery Time : 4:12 min:sec
Max RPP (in 1000) : 27

Reason for Termination**Comments**

negative for stress induced ischem

DR. RAHUL TREHAN
M.B.B.S., MD (MED)
Consultant Physician Cardiologist

DR RAHUL TREHAN

AAKASH HOSPITAL

90/43, MALVIYA NAGAR, NEW DELHI

Protocol Used : Bruce

Stage	Time m:s	H.R. bpm	B.P. mm / Hg	Speed / Grade mph / %	Load METS * 1000	R.P.P.	II	V2 (level / slope)	V5
Supine	0:42	126	0/0	0.0 / 0.0	1.0	0	1.6 / 2.1	1.1 / 1.3	2.0 / 1.7
Standing	0:30	126	0/0	0.0 / 0.0	1.0	0	1.6 / 2.4	0.8 / 1.1	1.8 / 1.5
HyperV	0:30	122	120/80	0.0 / 0.0	1.0	14	1.7 / 2.4	0.6 / 0.9	2.1 / 1.7
Exer : 1 / 7	3:0	146	130/85	1.7 / 10.0	4.8	18	2.3 / 2.9	1.7 / 1.3	2.9 / 3.1
Exer : 2 / 7	3:0	158	140/90	2.5 / 12.5	7.0	22	2.7 / 4.1	2.7 / 2.3	3.2 / 3.7
Exer : 3 / 7	2:12	185	150/100	3.4 / 14.0	9.3	27	2.2 / 3.3	1.8 / 2.3	3.2 / 5.7
Peak	8:12	182	150/100	3.4 / 14.0	9.3	27	3.2 / 4.1	3.6 / 3.1	4.7 / 6.2
Recovery	1:0	167	150/100	0.0 / 0.0	1.0	25	6.3 / 6.5	1.2 / 2.1	5.9 / 6.1
Recovery	2:0	143	150/100	0.0 / 0.0	1.0	21	5.3 / 6.4	0.8 / 1.2	5.5 / 6.4
Recovery	3:0	135	140/90	0.0 / 0.0	1.0	18	4.1 / 4.9	1.2 / 1.6	3.7 / 4.2
Recovery	4:0	129	140/90	0.0 / 0.0	1.0	18	2.4 / 2.9	0.4 / 0.5	2.9 / 3.2
Recovery	4:12	132	125/80	0.0 / 0.0	1.0	16	2.7 / 2.9	0.7 / 1.1	2.9 / 3.3

AAKASH HOSPITAL

90/43, MALVIYA NAGAR, NEW DELHI

Bruce	26/Mar/2022 (14:11)	1.0 METS	ST @ 10 mm/mV	Link Median
Supine	0.0 % 0.0 mph 00:42 Post J : 80	25 mm/sec	BP: 0/ 0 mm/Hg	HR: 126 bpm
				Level / Slope mm / mm/s

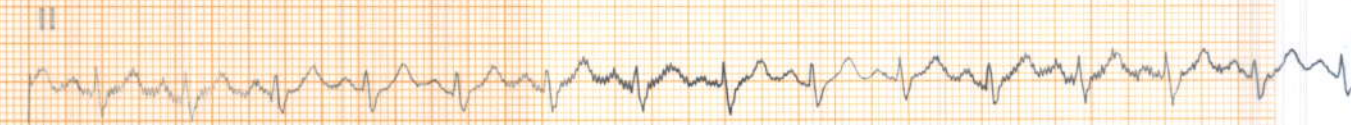

* Computer Corrected Baseline

Filtered Waveform

ANURAGNI RAJ (34 yrs old Male)

DR RAHUL TREHAN

AAKASH HOSPITAL

90/43, MALVIYA NAGAR, NEW DELHI

Bruce	26/Mar/2022 (14:11)	1.0 METS	ST @ 10 mm/mV	Link Median
Standing	0.0 % 0.0 mph 00:30	Post J : 80	25 mm/sec	BP: 0/ 0 mm/Hg
				HR: 126 bpm
				Level / Slope mm / mm/s

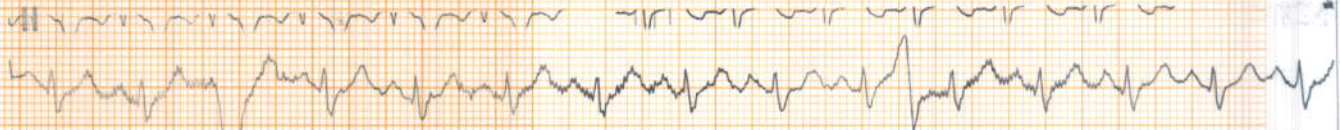

* Computer Corrected Baseline
Filtered Waveform

ANURAGNI RAJ (34 yrs old Male)

DR RAHUL TREHAN

AAKASH HOSPITAL

90/43, MALVIYA NAGAR, NEW DELHI

Bruce	26/Mar/2022 (14:11)	1.0 METS	ST @ 10 mm/mV	Link Median
HyperV	0.0 % 0.0 mph 00:30 Post J: 80	25 mm/sec	BP:120/ 80 mm/Hg	HR:122 bpm
Level / Slope mm / mm/s				



1.8 mm , 2.0 mm/s



-1.1 mm , -1.3 mm/s



1.7 mm , 2.4 mm/s



0.6 mm , 0.9 mm/s



-0.1 mm , 0.5 mm/s



1.3 mm , 1.7 mm/s



-2.0 mm , -2.4 mm/s



2.0 mm , 2.3 mm/s



1.0 mm , 0.8 mm/s



2.1 mm , 1.7 mm/s



1.0 mm , 1.7 mm/s



1.6 mm , 1.3 mm/s

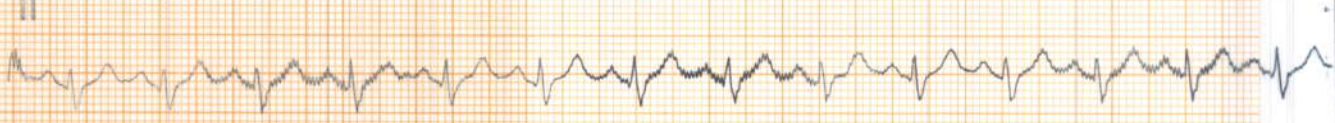

* Computer Corrected Baseline
Filtered Waveform

ANURAGNI RAJ (34 yrs old Male)

DR RAHUL TREHAN

AAKASH HOSPITAL

90/43, MALVIYA NAGAR, NEW DELHI

Bruce	26/Mar/2022 (14:11)	4.8 METS	ST @ 10 mm/mV	Link Median
Exer: 1 / 7	10.0% 1.7 mph 03:00	Post J: 80	25 mm/sec	BP:130/ 85 mm/Hg
				HR:146 bpm
				Level / Slope mm / mm/s

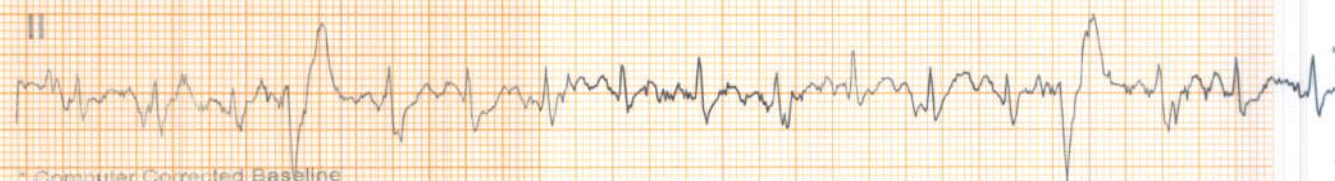
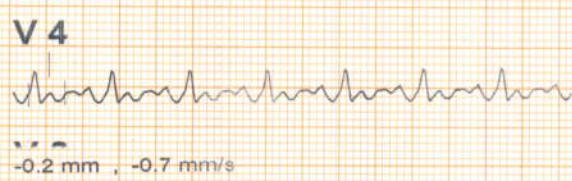

* Computer Corrected Baseline
Filtered Waveform

ANURAGNI RAJ (34 yrs old Male)

DR RAHUL TREHAN

AAKASH HOSPITAL

90/43, MALVIYA NAGAR, NEW DELHI

Bruce		26/Mar/2022 (14:11)		7.0 METS	ST @ 10 mm/mV	Link Median
Exer: 2 / 7	12.5 %	2.5 mph	03:00	Post J: 80	25 mm/sec	BP: 140/ 90 mm/Hg
						HR: 158 bpm
						Level / Slope
						mm / mm/s

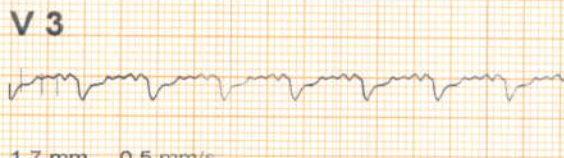

* Computer Corrected Baseline
Filtered Waveform

ANURAGNI RAJ (34 yrs old Male)

DR RAHUL TREHAN

AAKASH HOSPITAL

90/43, MALVIYA NAGAR, NEW DELHI

Bruce	26/Mar/2022 (14:11)	9.3 METS	ST @ 10 mm/mV	Link Median
Exer: 3 / 7	14.0% 3.4 mph 02:12 Post J: 80	25 mm/sec	BP:150/100 mm/Hg	HR:185 bpm
				Level / Slope mm / mm/s



* Computer Corrected Baseline
Filtered Waveform

ANURAGNI RAJ (34 yrs old Male)

DR RAHUL TREHAN

AAKASH HOSPITAL

90/43, MALVIYA NAGAR, NEW DELHI

Brice	26/Mar/2022 (14:11)	9.3 METS	ST @ 10 mm/mV	Link Median
Peak	14.0% 3.4 mph 08:12 Post J: 30	25 mm/sec	BP:150/100 mm/Hg	HR:182 bpm
				Level / Slope
				mm / mm/s



* Computer Corrected Baseline
Filtered Waveform

ANURAGNI RAJ (34 yrs old Male)

DR RAHUL TREHAN

AAKASH HOSPITAL

90/43, MALVIYA NAGAR, NEW DELHI

Bruce	26/Mar/2022 (14:11)	1.0 METS	ST @ 10 mm/mV	Link Median
Recovery	0.0 % 0.0 mph 01:00 Post J : 80	25 mm/sec	BP:150/100 mm/Hg	HR:167 bpm
Level / Slope mm / mm/s				



* Computer Corrected Baseline

Filtered Waveform

ANURAGNI RAJ (34 yrs old Male)

DR RAHUL TREHAN

AAKASH HOSPITAL

90/43, MALVIYA NAGAR, NEW DELHI

Bruce	26/Mar/2022 (14:11)	1.0 METS	ST @ 10 mm/mV	Link Median
Recovery	0.0%	0.0 mph	02:00	Post J : 80
		25 mm/sec	BP: 150/100 mm/Hg	HR: 143 bpm
				Level / Slope
				mm / mm/s



3.1 mm , 3.7 mm/s



-2.3 mm , -2.8 mm/s



5.3 mm , 6.4 mm/s



0.8 mm , 1.2 mm/s



2.1 mm , 2.5 mm/s



3.3 mm , 4.2 mm/s



-4.8 mm , -5.8 mm/s



4.9 mm , 5.8 mm/s



0.5 mm , 0.7 mm/s



5.5 mm , 6.4 mm/s



4.2 mm , 5.2 mm/s



5.0 mm , 5.7 mm/s



* Computer Corrected Baseline

Filtered Waveform

ANURAGNI RAJ (34 yrs old Male)

DR RAHUL TREHAN

AAKASH HOSPITAL

90/43, MALVIYA NAGAR, NEW DELHI

Bruce	26/Mar/2022 (14:11)	1.0 METS	ST @ 10 mm/mV	Link Median
Recovery	0.0 %	0.0 mph	03:00	Post J : 80
		25 mm/sec	BP:140/ 90 mm/Hg	HR: 135 bpm
				Level / Slope mm / mm/s

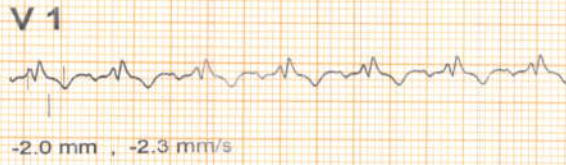

* Computer Corrected Baseline

Filtered Waveform

ANURAGN RAJ (34 yrs old Male)

DR RAHUL TREHAN

AAKASH HOSPITAL

90/43, MALVIYA NAGAR, NEW DELHI

Bruce	26/Mar/2022 (14:11)	1.0 METS	ST @ 10 mm/mV	Link Median
Recovery	0.0 % 0.0 mph 04:00 Post J : 80	25 mm/sec	BP:140/ 90 mm/Hg	HR:129 bpm
Level / Slope mm / mm/s				

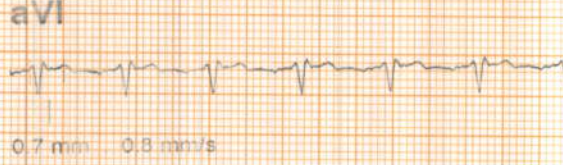

* Computer Corrected Baseline

Filtered Waveform

ANURAGNI RAJ (34 yrs old Male)

DR RAHUL TREHAN

AAKASH HOSPITAL

90/43, MALVIYA NAGAR, NEW DELHI

Bruce	26/Mar/2022 (14:11)	1.0 METS	ST @ 10 mm/mV	Link Median
Recovery	0.0 % 0.0 mph 04:12 Post J : 80	25 mm/sec	BP:125/ 80 mm/Hg	HR:132 bpm
				Level / Slope mm / mm/s

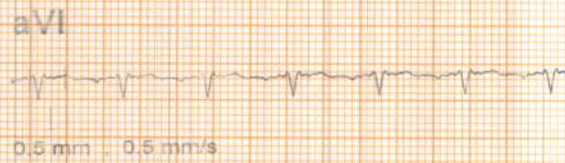

* Computer Corrected Baseline

Filtered Waveform

ANURAGNI RAJ (34 yrs old Male)

DR RAHUL TREHAN



Aakash Hospital™

Care with Concern

(A unit of Dr. Gaba & Associates Medicare Pvt. Ltd.)



90/43, Malviya Nagar, New Delhi-110017 #011 40501000 (100 Lines), 9871027922
info@aakashhospital.com, www.aakashhospital.com

Name of patient : <u>Amragini</u>	Age : <u>34</u>	M/F : <u>✓</u>
Address :		
Consultant : <u>Dr Anodita</u>	Speciality : <u>OBG</u>	Date : <u>26/3/22</u>

Investigations :	Presenting Complaints:	Provisional Diagnosis
Systemic Examination : <u>USG Pelvis</u> <u>↓</u> <u>B/L PCOD</u>	<u>H/o Irregular periods</u>	<u>LMP: - 6/3/22</u>
	<u>Rx</u>	
	Present History : <u>H/o weight gain</u>	<u>Adv</u>
	Past History : <u>H/o. hair growth</u>	<u>Day 2. 18am fasting</u> <u>S. FSH, LH</u> <u>Fasting Insulin</u> <u>Postprandial Insulin</u> <u>Testosterone</u>
	Family History : <u>H/o hairfall</u>	
	H/o any Allergy : <u>P,LI (2018)</u> <u>(LSCS)</u>	
	Vitals:	
	BP :	<u>R/w c reports</u> <u>Dietician</u> <u>9871586050</u>
	Pulse :	
	Temp :	
	Pain Scale (0-10)	
	Wt/Ht (if required)	
	Immunization	
<ul style="list-style-type: none"> • Followup/Next visit • Diet / Nutrition Explained • Preventive Steps Explained • Prognosis Explained 		Signature : _____ Date/Time : _____



Aakash Hospital™

Care with Concern

(A unit of Dr. Gaba & Associates Medicare Pvt. Ltd.)



90/43, Malviya Nagar, New Delhi-110017 #011 40501000 (100 Lines), 9871027922
info@aakashhospital.com, www.aakashhospital.com

Name of patient : <i>Anuragi Raj</i>	Age : <i>34</i>	M/F : <i>M</i>
Address :		
Consultant : <i>Dr. Seema Gupta</i>	Speciality : <i>Ophthalmol</i>	Date : <i>25/3/22</i>

Investigations :	Presenting Complaints:	Provisional Diagnosis
<p>Systemic Examination :</p> <ul style="list-style-type: none"> • Followup/Next visit • Diet / Nutrition Explained • Preventive Steps Explained • Prognosis Explained 	<p>Present History :</p> <p>Past History :</p> <p>Family History :</p> <p>H/o any Allergy :</p> <p>Vitals :</p> <p>BP :</p> <p>Pulse :</p> <p>Temp :</p> <p>Pain Scale (0-10)</p> <p>Wt/Ht (if required)</p> <p>Immunization</p>	<p>Rx</p> <p><i>for routine checkup</i></p> <p><i>MMT</i> <i>EP</i> <i>EP RP</i></p> <p><i>Ref</i> $\left\{ \begin{array}{l} -1.25 \text{ Dyl} \times 40^\circ \\ \rightarrow 6/6 \end{array} \right.$</p> <p>$\left\{ \begin{array}{l} -1.25 \text{ Dyl} \times 140^\circ \\ \rightarrow 6/6 \end{array} \right.$</p> <p><i>Funder. - WNL</i></p> <p><i>[Signature]</i></p>
		Signature : _____ Date/Time : _____



90/43, Malviya Nagar, New Delhi-110017
+91-11-40501000 (100 Lines), 9871027922
info@aakashhospital.com, www.aakashhospital.com

NAME: MRS ANURAGINI

AGE: 34 YRS

SEX: FEMALE

REF.BY: MEDICAL

DATE: 26.03.2022

ULTRASOUND WHOLE ABDOMEN

LIVER: - Normal size homogenous echotexture. No focal lesion seen. Intra hepatic biliary system not dilated. Intra hepatic veins radicles are normal.

GALL BLADDER: - Normal distention. No mass lesion or calculus seen in the lumen. Extra hepatic biliary system is not dilated.

PANCREAS: - Normal size and echotexture. No focal lesion seen. Pancreatic duct not dilated.

SPLEEN: - Normal size and echotexture. No focal lesion seen. Spleno-portal axis is normal.

KIDNEYS: - Both kidneys normally identified in the respective renal fossae. They demonstrate normal size, contour and echo pattern with no evidence of hydronephrosis or calculus seen on either side.

Right kidney measures approx. 9.7 cm in the long axis.

Left kidney measures approx. 9.8 cm in the long axis.

URINARY BLADDER: - Moderately distended. No calculus or diverticulum's seen. Walls are normal. Both UV Junctions are normal.

UTERUS: - Normal sized, demonstrating normal endometrial echo complex and even echo-textured myometrium.

OVARIES: - Left ovary not visualized due to gas and fecal matter filled bowel loops. Right ovary is enlarged [3.5 x 2.0 x 2.6 cm (Vol.of approx. 9.7 cc)] & shows increased number (>10) of Predominantly peripherally placed small sized follicles with increased stroma suggestive of polycystic ovary.

Retroperitoneum does not show any abnormally enlarged lymph nodes. No pleural effusion or ascites seen. Bowel loops are unremarkable. Both iliac fossae are normal.

Correlate clinically.

DR. R. DUGGAL
MD(RADIOLOGY)
DMC-2595

AREA OF EXPERTISE

- Interventions (Vascular & Nonvascular)
- ENAC

- Biopsy
- Drainages
- Doppler Scans

- 3D & 4D Scans
- Varicose Vein Laser Treatment





90/43, Malviya Nagar, New Delhi-110017
#+91-11-40501000 (100 Lines), 9871027922
info@aakashhospital.com, www.aakashhospital.com

NAME: MRS ANURAGINI

AGE: 34Y

SEX: FEMALE

REF.BY: MEDICAL

DATE: 26.03.22

X RAY NO:25770

CHEST (PA VIEW)

The diaphragmatic domes have smooth contours, a normal arched shape and occupy a normal position.

The costophrenic angles are clear.

Both lungs are normally aerated and are applied to the chest wall on all sides.

The mediastinum is centered and of normal width.

The cardiac and vascular shadows show a normal configuration.

The thoracic skeleton is symmetrically shaped and the spine is unremarkable.

The soft tissue envelope of chest shows no abnormalities.

IMP: NORMAL STUDY

**DR.R.DUGGAL
MD(RADIOLOGY)
DMC-2595**

AREA OF EXPERTISE

- Interventions
(Vascular & Nonvascular)
- FNAC

- Biopsy
- Drainages
- Doppler Scans

- 3D & 4D Scans
- Varicose Vein
Laser Treatment



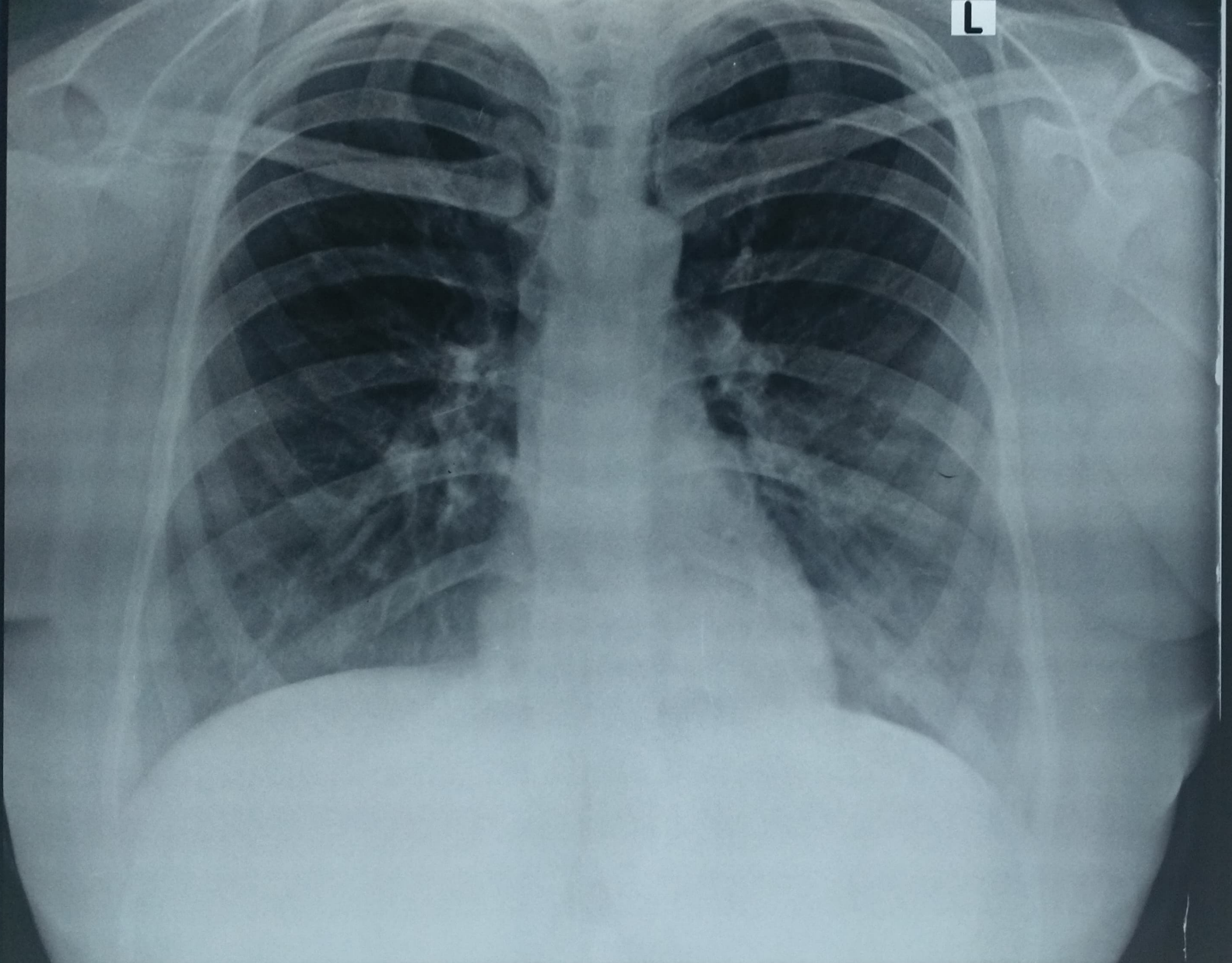

L

ANURAGNI RAJ 34YRS AKH 25770 F CHEST PA 2022-03-26
AAKASH HOSPITAL 90/43,MALVIYA NAGAR,PH-40501000

AAKASH HOSPITAL, MALVIYA NAGAR

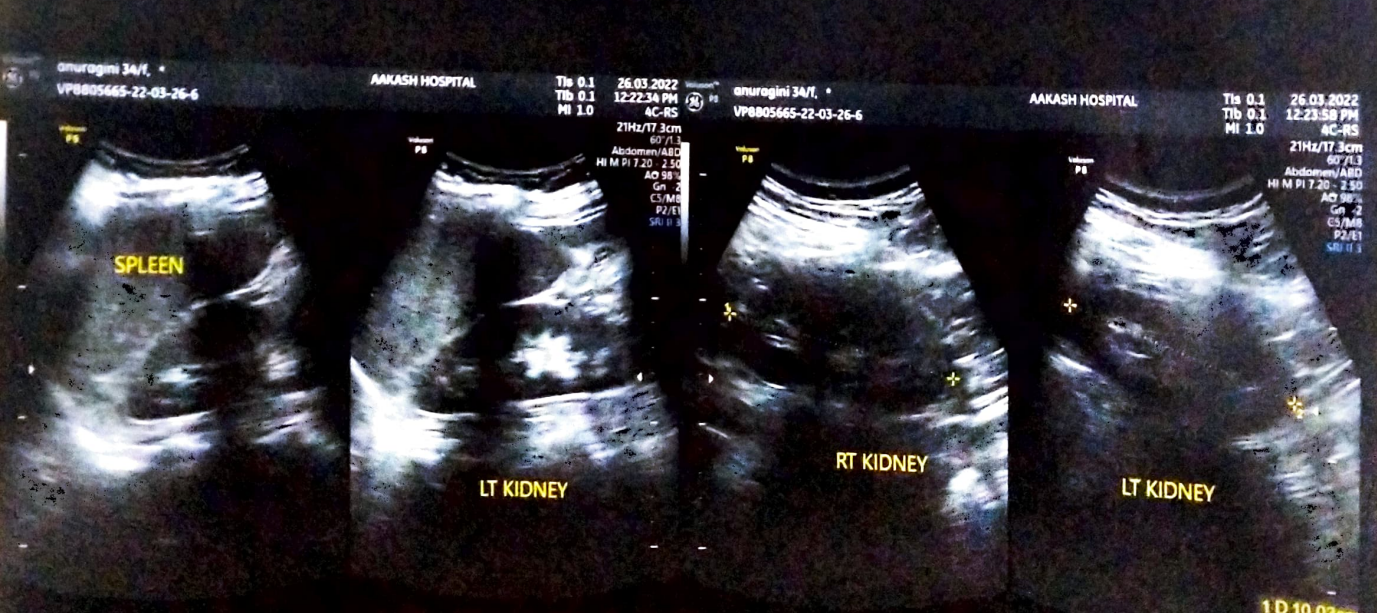
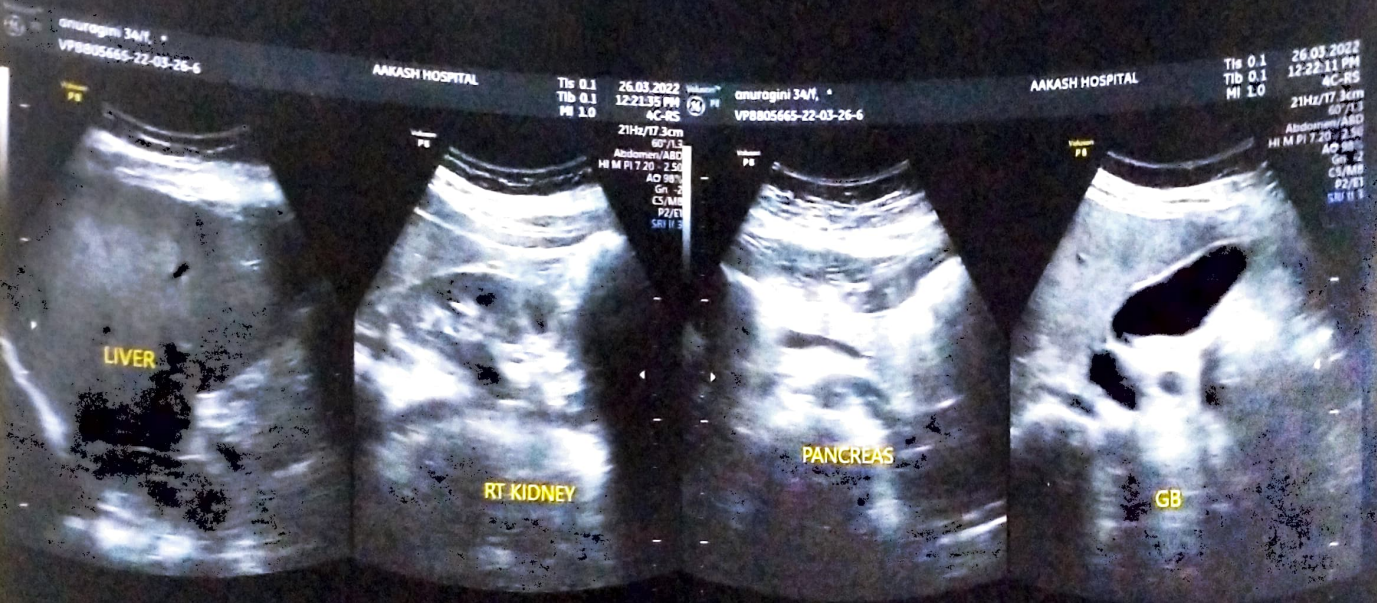
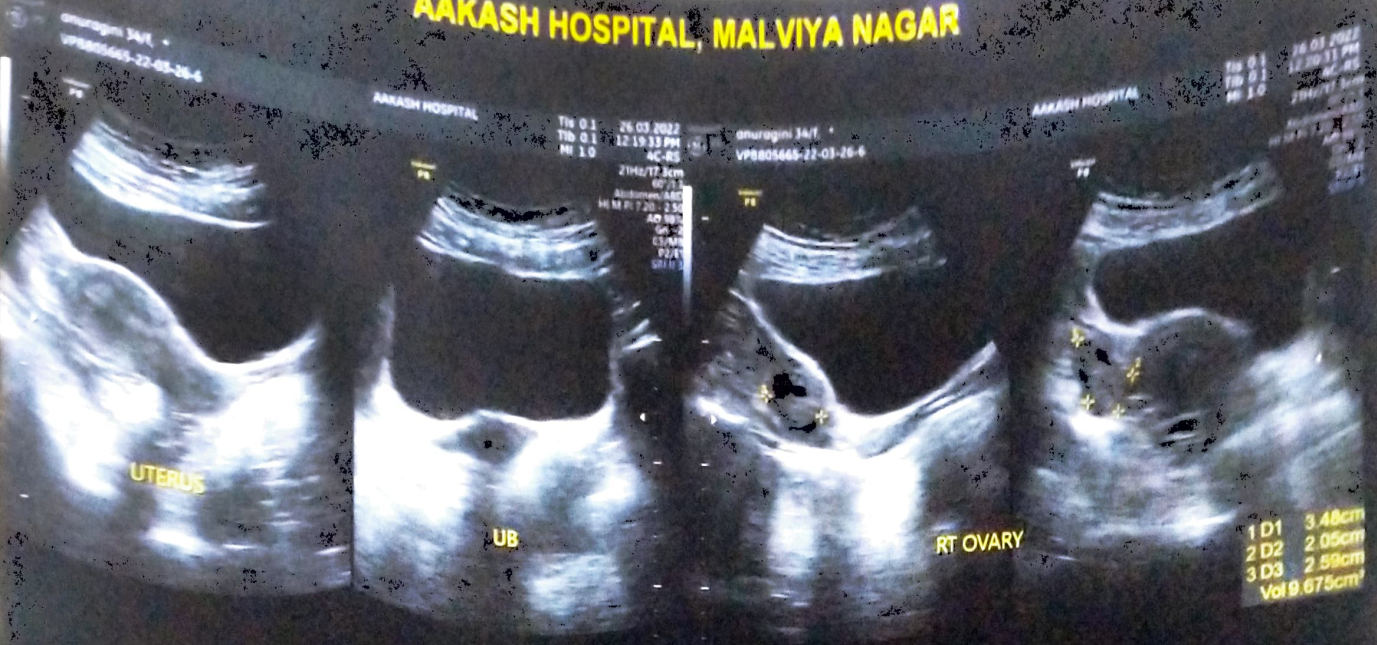

90/43, MALVIYA NAGAR, NEW DELHI-110017 #011-40501000

1 D 10.03cm
2 D 9.81cm