

KAVITA DEVI
Female 40 Years

HR : 63 bpm
P : 71 ms
PR : 125 ms
QRS : 79 ms
QT/QTc : 376/386 ms
P/QRS/T : 33/38/49 °
RV5/SV1 : 1.81/3.0/9.95 mV

Diagnosis Information:
Sinus Rhythm
Normal ECG

Ref-Phys. :
Report Confirmed by:

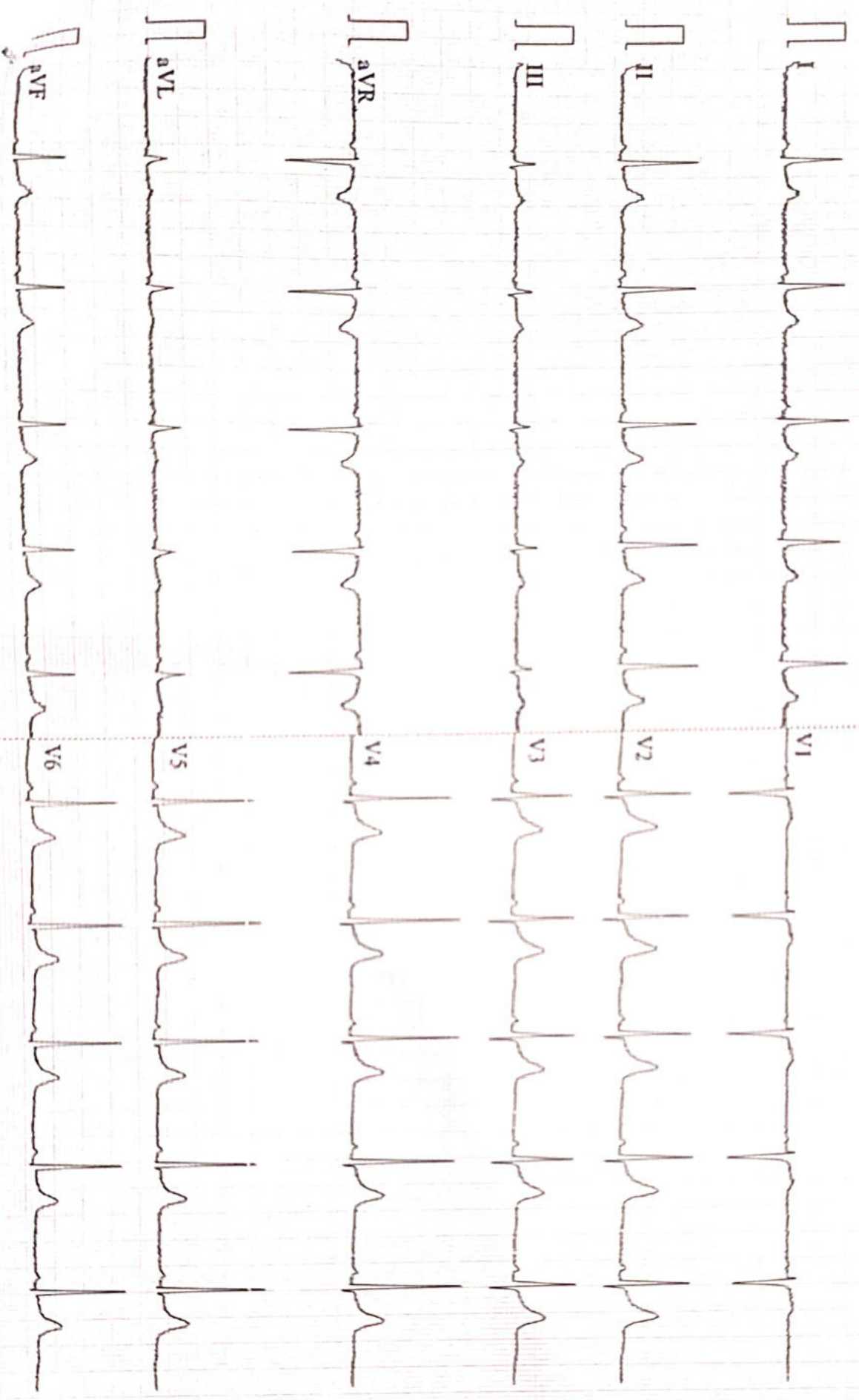

25mm/s 10mm/mV 25.00s V03 V2.2 SEMIP V1.81 DAIGNOSTIC



Name :- Kavita Kumari
Refd by :- Corp

Age/Sex:-41Yrs/F
Date :-07/04/23

Thanks for referral.

REPORT OF USG OF WHOLE ABDOMEN

- Liver** :- Normal in size (12.3cm)with **raised echotexture**. No focal or diffuse lesion is seen. IHBR are not dilated. PV is normal in course and calibre with echofree lumen.
- G. Bladder** :- It is normal in shape, size & position. It is echofree & shows no evidence of calculus, mass or sludge.
- CBD** :- It is normal in calibre & is echofree.
- Pancreas** :- Normal in shape, size & echotexture. No evidence of parenchymal / ductal calcification is seen. No definite peripancreatic collection is seen.
- Spleen** :- Normal in size (8.8cm)with normal echotexture. No focal lesion is seen. No evidence of varices is noticed.
- Kidneys** :- Left kidney is normal in shape, size & position. Sinus as well as cortical echoes are normal. No evidence of calculus, space occupying lesion or hydronephrosis is seen.
Right Kidney- Normal in size & position. **There is a small cortical cyst of measuring size 5mm**. No calculus or hydronephrosis is seen
Right Kidney measures 9.2cm and Left Kidney measures 10.2cm.
- Ureters** :- Ureters are not dilated.
- U. Bladder**:- It is echofree. No evidence of calculus, mass or diverticulum is seen.
- Uterus** :- **Enlarged in size (9.0cm x 5.0cm)** and anteverted in position with normal myometrial echotexture and endometrial thickness.
- Ovaries** :- Both ovaries show normal echotexture and follicular pattern.
No pelvic (POD) collection is seen.
- Others** :- No ascites or abdominal adenopathy is seen.
No free subphrenic / basal pleural space collection is seen.

IMPRESSION:- *Grade-I Fatty Liver.*
Right Renal Small Cortical Cyst.
A/V Bulky Uterus.
Otherwise Normal Scan.

Dr. U. Kumar
MBBS, MD (Radio-Diagnosis)
Consultant Radiologist



ISO 9001 : 2015

AAROGYAM DIAGNOSTICS

(A UNIT OF CULPAM HEALTH CARE PVT. LTD.)

F- 41, P.C. Colony, Opp. Madhuban Complex,
Near Malahi Pakari Chowk, Kankarbagh, Patna – 20

9264278360, 9065875700, 8789391403

info@aarogyamdiagnostics.com

www.aarogyamdiagnostics.com

Date	07/04/2023	Srl No.	10	Patient Id	2304070010
Name	Mrs. KAVITA DEVI	Age	41 Yrs.	Sex	F
Ref. By	Dr.BOB				

Test Name	Value	Unit	Normal Value
BOB			
HB A1C	5.1	%	

EXPECTED VALUES :-

Metabolically healthy patients	=	4.8 - 5.5 % HbA1C
Good Control	=	5.5 - 6.8 % HbA1C
Fair Control	=	6.8-8.2 % HbA1C
Poor Control	=	>8.2 % HbA1C

REMARKS:-

In vitro quantitative determination of **HbA1C** in whole blood is utilized in long term monitoring of glycemia

The **HbA1C** level correlates with the mean glucose concentration prevailing in the course of the patient's recent history (approx - 6-8 weeks) and therefore provides much more reliable information for glycemia monitoring than do determinations of blood glucose or urinary glucose.

It is recommended that the determination of **HbA1C** be performed at intervals of 4-6 weeks during Diabetes Mellitus therapy.

Results of **HbA1C** should be assessed in conjunction with the patient's medical history, clinical examinations and other findings.

**** End Of Report ****

Dr.R.B.RAMAN
MBBS, MD
CONSULTANT PATHOLOGIST



ISO 9001 : 2015

AAROGYAM DIAGNOSTICS

(A UNIT OF CULPAM HEALTH CARE PVT. LTD.)

F- 41, P.C. Colony, Opp. Madhuban Complex,
Near Malahi Pakari Chowk, Kankarbagh, Patna - 20

9264278360, 9065875700, 8789391403

info@aarogyamdiagnostics.com

www.aarogyamdiagnostics.com

Date	07/04/2023	Srl No. 10	Patient Id 2304070010
Name	Mrs. KAVITA DEVI	Age 41 Yrs.	Sex F
Ref. By Dr.BOB			

Test Name	Value	Unit	Normal Value
COMPLETE BLOOD COUNT (CBC)			
HAEMOGLOBIN (Hb)	10.4	gm/dl	11.5 - 16.5
TOTAL LEUCOCYTE COUNT (TLC)	7,000	/cumm	4000 - 11000
DIFFERENTIAL LEUCOCYTE COUNT (DLC)			
NEUTROPHIL	64	%	40 - 75
LYMPHOCYTE	29	%	20 - 45
EOSINOPHIL	02	%	01 - 06
MONOCYTE	05	%	02 - 10
BASOPHIL	00	%	0 - 0
ESR (WESTEGREN' s METHOD)	13	mm/1st hr.	0 - 20
R B C COUNT	3.59	Millions/cmm	3.8 - 4.8
P.C.V / HAEMATOCRIT	32.06	%	35 - 45
M C V	89.3	fl.	80 - 100
M C H	28.97	Picogram	27.0 - 31.0
M C H C	32.4	gm/dl	33 - 37
PLATELET COUNT	2.16	Lakh/cmm	1.50 - 4.00
BLOOD GROUP ABO	"O"		
RH TYPING	NEGATIVE		
BLOOD SUGAR FASTING	99.8	mg/dl	70 - 110
SERUM CREATININE	0.87	mg%	0.5 - 1.3
BLOOD UREA	21.1	mg /dl	15.0 - 45.0
SERUM URIC ACID	5.8	mg%	2.5 - 6.0
<u>LIVER FUNCTION TEST (LFT)</u>			



ISO 9001 : 2015

AAROGYAM DIAGNOSTICS

(A UNIT OF CULPAM HEALTH CARE PVT. LTD.)

F- 41, P.C. Colony, Opp. Madhuban Complex,
Near Malahi Pakari Chowk, Kankarbagh, Patna – 20

9264278360, 9065875700, 8789391403

info@aarogyamdiagnostics.com

www.aarogyamdiagnostics.com

Date	07/04/2023	Srl No. 10	Patient Id 2304070010
Name	Mrs. KAVITA DEVI	Age 41 Yrs.	Sex F
Ref. By Dr.BOB			

Test Name	Value	Unit	Normal Value
BILIRUBIN TOTAL	0.69	mg/dl	0 - 1.0
CONJUGATED (D. Bilirubin)	0.28	mg/dl	0.00 - 0.40
UNCONJUGATED (I.D.Bilirubin)	0.41	mg/dl	0.00 - 0.70
TOTAL PROTEIN	6.3	gm/dl	6.6 - 8.3
ALBUMIN	3.5	gm/dl	3.4 - 5.2
GLOBULIN	2.8	gm/dl	2.3 - 3.5
A/G RATIO	1.25		
SGOT	24.9	IU/L	5 - 35
SGPT	28.1	IU/L	5.0 - 45.0
ALKALINE PHOSPHATASE IFCC Method	124.6	U/L	35.0 - 104.0
GAMMA GT	32.3	IU/L	6.0 - 42.0

LFT INTERPRET**LIPID PROFILE**

TRIGLYCERIDES	84.6	mg/dL	25.0 - 165.0
TOTAL CHOLESTEROL	119.6	mg/dL	29.0 - 199.0
H D L CHOLESTEROL DIRECT	49.8	mg/dL	35.1 - 88.0
V L D L	16.92	mg/dL	4.7 - 22.1
L D L CHOLESTEROL DIRECT	52.88	mg/dL	63.0 - 129.0
TOTAL CHOLESTEROL/HDL RATIO	2.402		0.0 - 4.97
LDL / HDL CHOLESTEROL RATIO	1.062		0.00 - 3.55

THYROID PROFILE

COLOUR PALE YELLOW



Date	07/04/2023	Srl No.	10	Patient Id	2304070010
Name	Mrs. KAVITA DEVI	Age	41 Yrs.	Sex	F
Ref. By	Dr.BOB				

Test Name	Value	Unit	Normal Value
TRANSPARENCY	CLEAR		
SPECIFIC GRAVITY	1.025		
PH	6.0		
ALBUMIN	NIL		
SUGAR	NIL		
MICROSCOPIC EXAMINATION			
PUS CELLS	1-2	/HPF	
RBC'S	NIL	/HPF	
CASTS	NIL		
CRYSTALS	NIL		
EPITHELIAL CELLS	1-3	/HPF	
BACTERIA	NIL		
OTHERS	NIL		

Assay performed on enhanced chemi luminescence system (Centaur-Siemens)

Serum T3,T4 & TSH measurements form the three components of Thyroid screening panel, useful in diagnosing various disorders of Thyroid gland function.

1. Primary hypothyroidism is accompanied by depressed serum T3 and T4 values and elevated serum TSH level.
2. Primary hyperthyroidism is accompanied by elevated serum T3 and T4 levels along with depressed TSH values.
3. Normal T4 levels are accompanied by increased T3 in patients with T3 thyrotoxicosis.
4. Slightly elevated T3 levels may be found in pregnancy and estrogen therapy, while depressed levels



ISO 9001 : 2015

AAROGYAM DIAGNOSTICS

(A UNIT OF CULPAM HEALTH CARE PVT. LTD.)

F- 41, P.C. Colony, Opp. Madhuban Complex,
Near Malahi Pakari Chowk, Kankarbagh, Patna – 20

9264278360, 9065875700, 8789391403

info@aarogyamdiagnostics.com

www.aarogyamdiagnostics.com

Date	07/04/2023	Srl No.	10	Patient Id	2304070010
Name	Mrs. KAVITA DEVI	Age	41 Yrs.	Sex	F
Ref. By	Dr.BOB				

Test Name	Value	Unit	Normal Value
-----------	-------	------	--------------

may be encountered in severe illness, renal failure and during therapy with drugs like propranolol and propyl thiouracil.

5. Although elevated TSH levels are nearly always indicative of primary hypothyroidism, and may be seen in secondary thyrotoxicosis.

**** End Of Report ****

Dr.R.B.RAMAN
MBBS, MD
CONSULTANT PATHOLOGIST



ISO 9001 : 2015

AAROGYAM DIAGNOSTICS

(A UNIT OF CULPAM HEALTH CARE PVT. LTD.)

F- 41, P.C. Colony, Opp. Madhuban Complex,
Near Malahi Pakari Chowk, Kankarbagh, Patna - 20

9264278360, 9065875700, 8789391403

info@aarogyamdiagnostics.com

www.aarogyamdiagnostics.com

Date	07/04/2023	Srl No.	10	Patient Id	2304070010
Name	Mrs. KAVITA DEVI	Age	41 Yrs.	Sex	F
Ref. By	Dr.BOB				

Test Name	Value	Unit	Normal Value
-----------	-------	------	--------------

BIOCHEMISTRY

BLOOD SUGAR PP	132.4	mg/dl	80 - 160
----------------	-------	-------	----------

**** End Of Report ****

Dr.R.B.RAMAN
MBBS, MD
CONSULTANT PATHOLOGIST



MC-3319

Kolkata Lab : Block DD-30, Sector-1, "Andromeda", Ground Floor, Salt lake, Kolkata-700064
 Landline No: 033-40818800/ 8888/ 8899 | Email ID: kolkata@unipath.in | Website: www.unipath.in
 CIN : U85195GJ2009PLC057059



30404100214

TEST REPORT

Reg.No : 30404100214	Reg.Date : 08-Apr-2023 12:43	Collection : 08-Apr-2023 12:43
Name : MS. KAVITA DEVI		Received : 08-Apr-2023 12:43
Age : 41 Years	Sex : Female	Report : 08-Apr-2023 14:15
Referred By : AAROGYAM DIAGNOSTICS @ PATNA		Dispatch : 08-Apr-2023 14:35
Referral Dr : □	Status : Final	Location : 41 - PATNA

Test Name	Results	Units	Bio. Ref. Interval
THYROID PROFILE			
Tri-iodothyronine (Total T3) <i>Method:CLIA</i>	1.54	ng/mL	0.60 - 1.81
Thyroxin (Total T4) <i>Method:CLIA</i>	8.80	µg/dL	4.5 - 12.6
Thyroid Stimulating Hormone (TSH.) <i>Method:CLIA</i> Ultra Sensitive	1.758	µIU/mL	0.55 - 4.78

Sample Type: Serum**Note:****TSH Reference Range in Pregnancy :**

- Pregnancy 1st Trimester 0.1 - 2.5 uIU/ml
- Pregnancy 2nd Trimester 0.2 - 3.0 uIU/ml
- Pregnancy 3rd Trimester 0.3 - 3.0 uIU/ml

- TSH levels are subject to circadian variation, reaching peak levels between 2 - 4.a.m. and at a minimum between 6-10 pm. The variation is of the order of 50 %. Hence time of the day has an influence on the measured serum TSH concentrations.
- Recommended test for T3 and T4 is unbound fraction or free levels as it is metabolically active.
- The physiological rise in Total T3 / T4 levels is seen in pregnancy and in patients on steroid therapy.
- All infants with a low T4 concentration and a TSH concentration greater than 40 uU/L are considered to have congenital hypothyroidism and should have immediate confirmatory serum testing.
- If the TSH concentration is slightly elevated but less than 40 uU/L, a second screening test should be performed on a new sample. Results should be interpreted using age-appropriate normative values

Clinical Use:

- Primary Hypothyroidism · Hyperthyroidism · Hypothalamic -Pituitary hypothyroidism · Inappropriate TSH secretion · Nonthyroidal illness· Autoimmune thyroid disease · Pregnancy-associated thyroid disorders · Thyroid dysfunction in infancy and early childhood

----- End Of Report -----

Dr. Abhishek Mukherjee

MBBS,MD (PATHOLOGY)
 LABORATORY DIRECTOR
 59390 (WBMC)



1906 / MRS.KAVITA DEVI / 41 Yrs / F / 146 Cms / 74 Kg Date: 07-Apr-2023 Technician : RESHMA ALI

Stage	Time	Duration	Belt Speed (mph)	Elevation	METs	Rate	% THR Achieved	BP	RPP	PVC	Comments
Supine	00:14	0:01	00.0	00.0	01.0	78	44 %	100/70	078	00	
Standing	00:31	0:01	00.0	00.0	01.0	72	40 %	100/70	072	00	
HV	00:43	0:01	00.0	00.0	01.0	069	39 %	100/70	069	00	
Warm Up	00:57	0:01	01.0	00.0	01.0	072	40 %	100/70	072	00	
ExStart	01:11	0:06	01.7	10.0	01.1	096	54 %	100/70	096	00	
BRUCE/ Stage 1	04:11	3:00	01.7	10.0	04.7	137	77 %	105/75	143	00	
BRUCE/ Stage 2	07:11	3:00	02.5	12.0	07.1	153	85 %	110/80	168	00	
PeakEx	08:22	1:11	03.4	14.0	08.3	165	92 %	110/80	181	00	
Recovery	09:21	1:00	01.1	00.0	01.2	149	83 %	105/75	156	00	
Recovery	10:21	2:00	01.1	00.0	01.0	134	75 %	100/70	134	00	
Recovery	11:55	3:33	01.1	00.0	01.0	122	68 %	100/70	122	00	

Findings :

Exercise Time : 07:12
 Max HR Attained : 165 bpm 92% of Target 179
 Max BP Attained : (Sys) 110/80
 Max WorkLoad Attained : 8.3 Fair response to induced stress
 Max ST Dep Lead & Value : V6 & -0.6 mm in PeakEx mm
 Test End Reasons : Fatigue, Leg Pain

Report :

Aarogam Diagnostics

Supine



1906 / MRS.KAVITA DEVI / 41 Yrs / F / 146 Cms / 74 Kg / HR : 78

Date: 07-Apr-2023 11:26:08 AM METS: 1.0/ 78 bpm 43% of THR BP: 100/70 mmHg Raw ECG/ BLC On/ Notch On/ HF 0.05 Hz/LF 100 Hz

ExTime: 00:14 0.0 mph, 0.0%

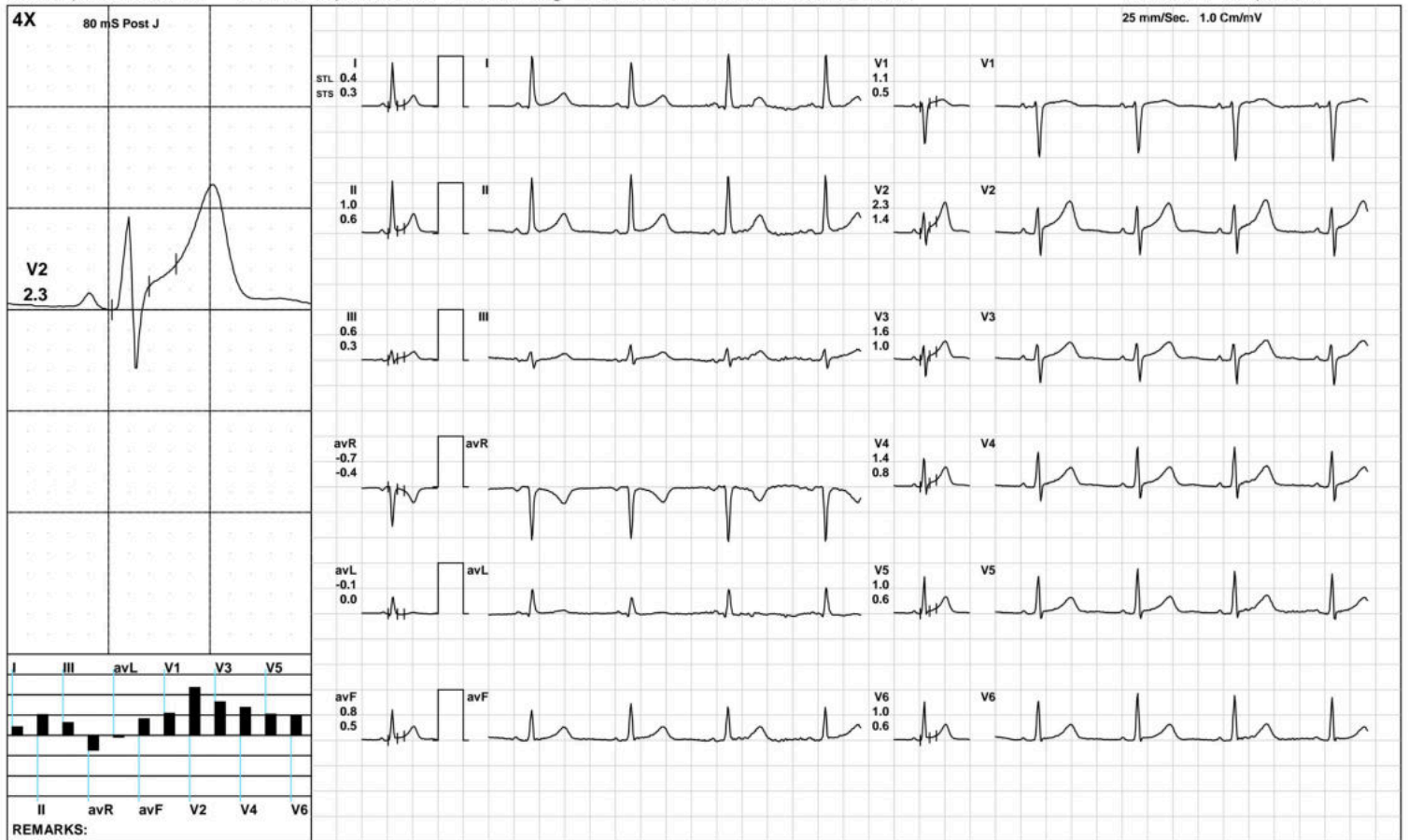

(GEM212170906)(R)Kardic by Allengers

Aarogam Diagnostics

Standing



1906 / MRS.KAVITA DEVI / 41 Yrs / F / 146 Cms / 74 Kg / HR : 72

Date: 07-Apr-2023 11:26:08 AM METS: 1.0/ 72 bpm 40% of THR BP: 100/70 mmHg Raw ECG/ BLC On/ Notch On/ HF 0.05 Hz/LF 100 Hz

ExTime: 00:31 0.0 mph, 0.0%

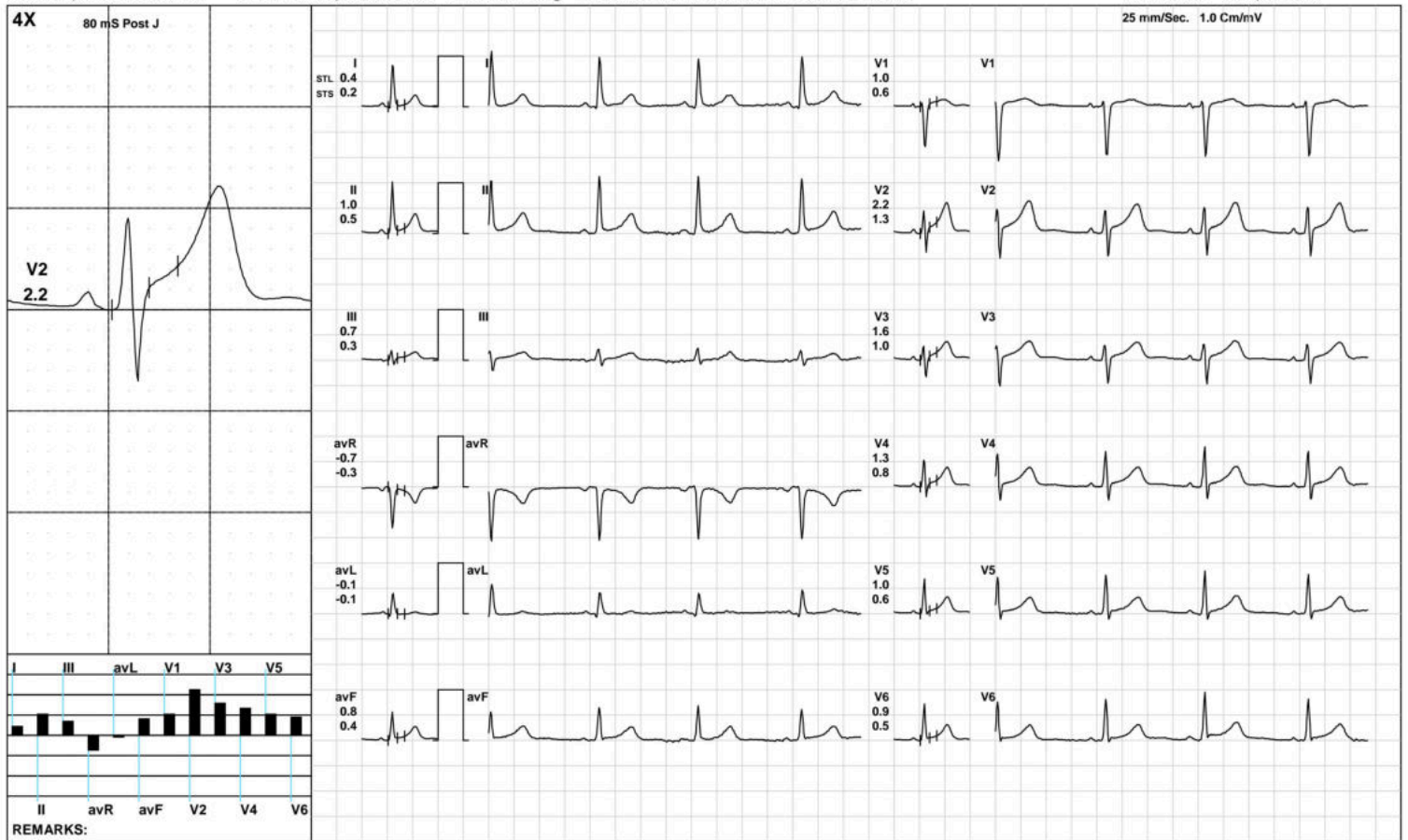

Aarogyam Diagnostics

HV



1906 / MRS.KAVITA DEVI / 41 Yrs / F / 146 Cms / 74 Kg / HR : 69

Date: 07-Apr-2023 11:26:08 AM METS: 1.0/ 69 bpm 38% of THR BP: 100/70 mmHg Raw ECG/ BLC On/ Notch On/ HF 0.05 Hz/LF 100 Hz

ExTime: 00:43 0.0 mph, 0.0%

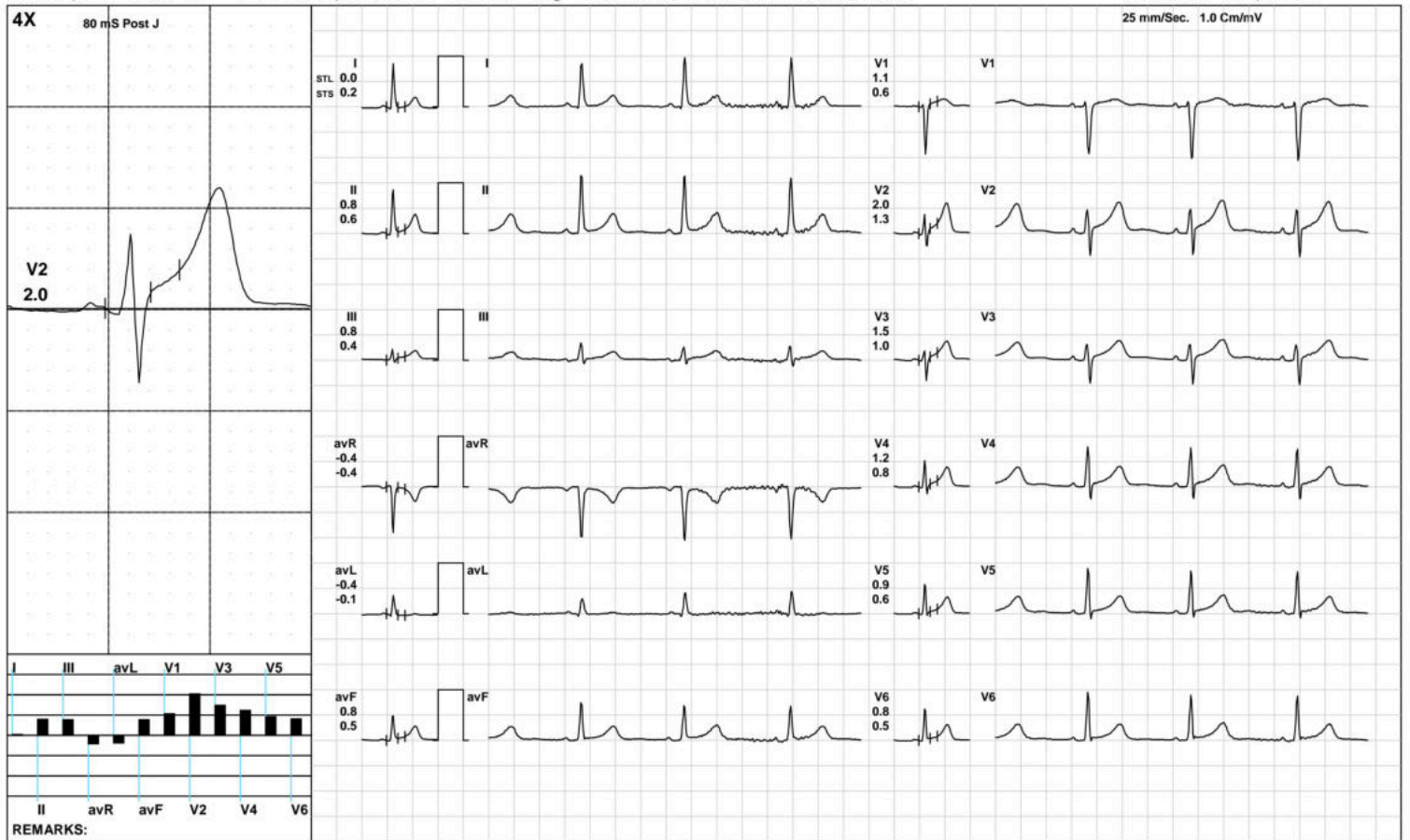

(GEM212170906)(R)Kardic by Allengers

Aarogam Diagnostics

Warm Up



1906 / MRS.KAVITA DEVI / 41 Yrs / F / 146 Cms / 74 Kg / HR : 72

Date: 07-Apr-2023 11:26:08 AM METS: 1.0/ 72 bpm 40% of THR BP: 100/70 mmHg Raw ECG/ BLC On/ Notch On/ HF 0.05 Hz/LF 100 Hz

ExTime: 00:57 1.0 mph, 0.0%

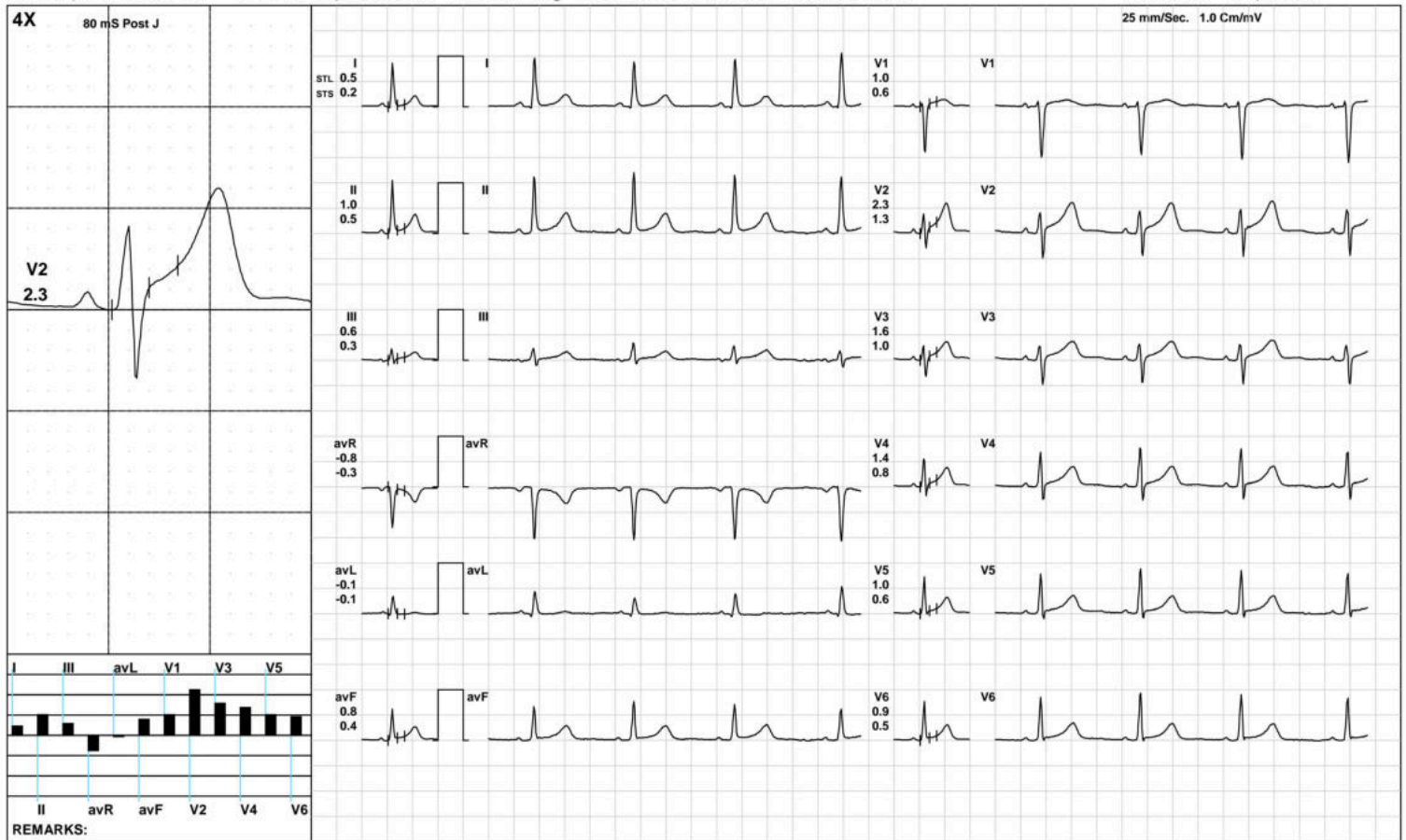

Aarogam Diagnostics

ExStart



1906 / MRS.KAVITA DEVI / 41 Yrs / F / 146 Cms / 74 Kg / HR : 96

Date: 07-Apr-2023 11:26:08 AM METS: 1.1/ 96 bpm 53% of THR BP: 100/70 mmHg Raw ECG/ BLC On/ Notch On/ HF 0.05 Hz/LF 100 Hz

ExTime: 00:06 1.7 mph, 10.0%

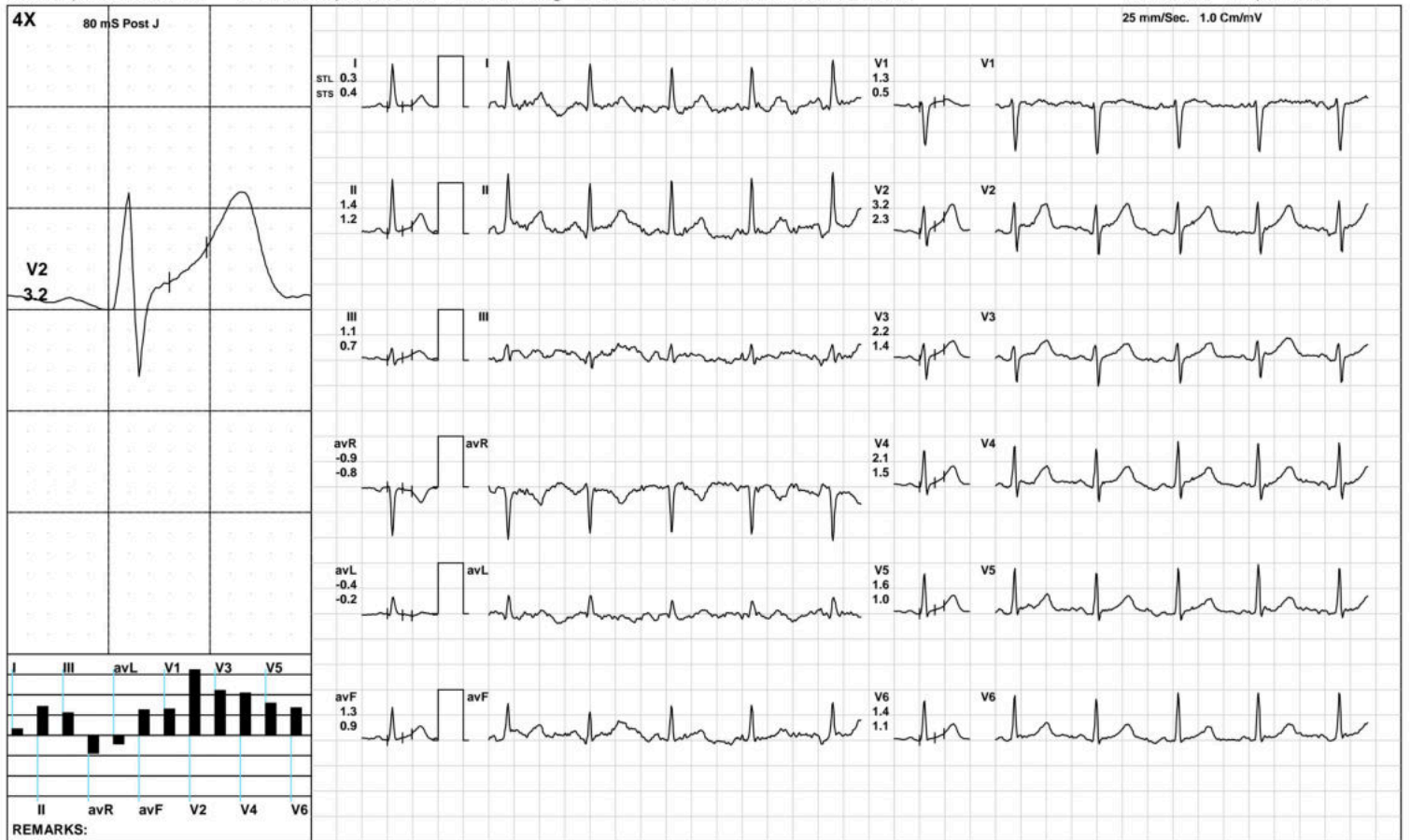

Aarogam Diagnostics

BRUCE/Stage 1(3:00)



1906 / MRS.KAVITA DEVI / 41 Yrs / F / 146 Cms / 74 Kg / HR : 137

Date: 07-Apr-2023 11:26:08 AM METS: 4.7/ 137 bpm 76% of THR BP: 105/75 mmHg Raw ECG/ BLC On/ Notch On/ HF 0.05 Hz/LF 100 Hz

ExTime: 03:00 1.7 mph, 10.0%

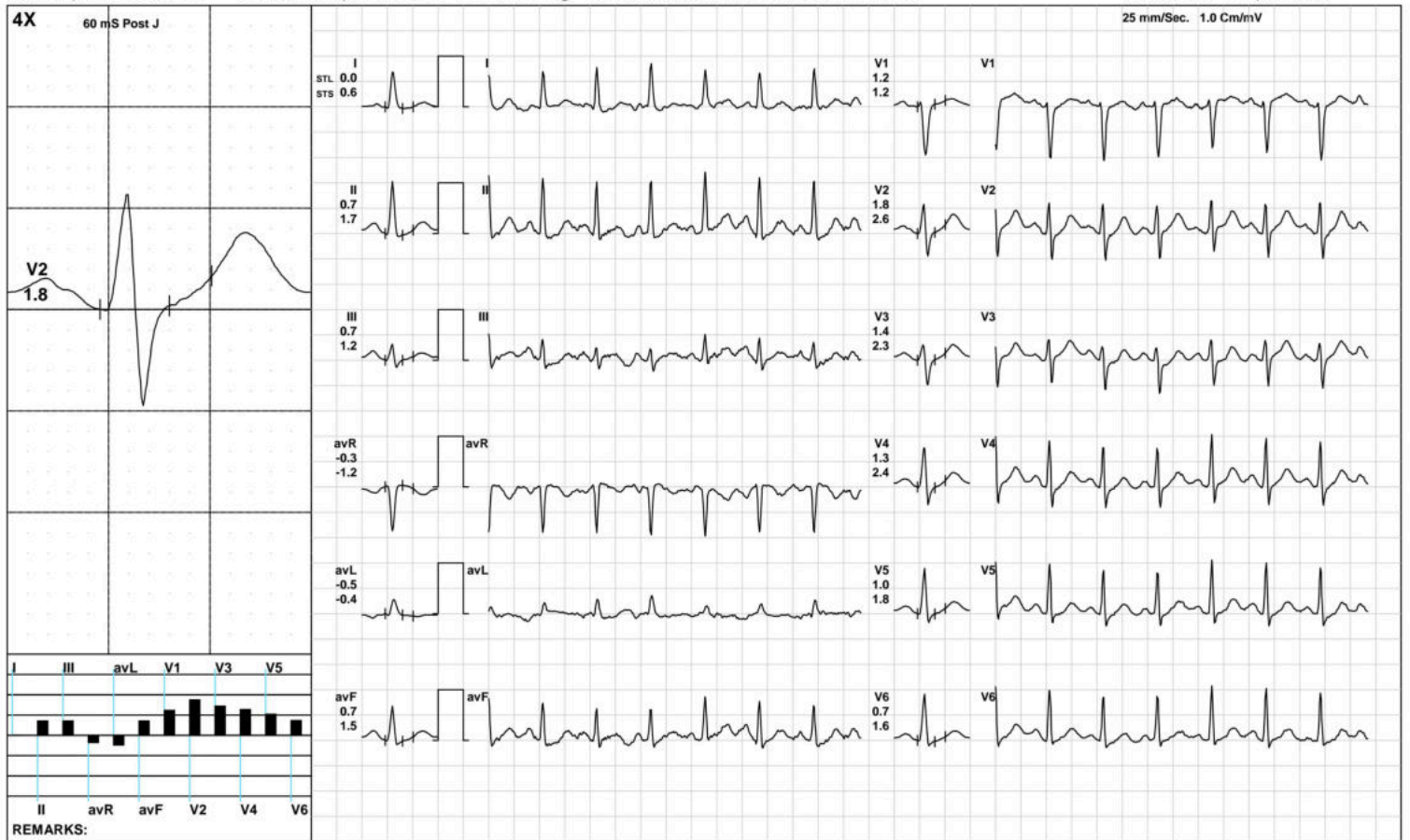



1906 / MRS.KAVITA DEVI / 41 Yrs / F / 146 Cms / 74 Kg / HR : 153

Date: 07-Apr-2023 11:26:08 AM METS: 7.1/ 153 bpm 85% of THR BP: 110/80 mmHg Raw ECG/ BLC On/ Notch On/ HF 0.05 Hz/LF 100 Hz

ExTime: 06:00 2.5 mph, 12.0%

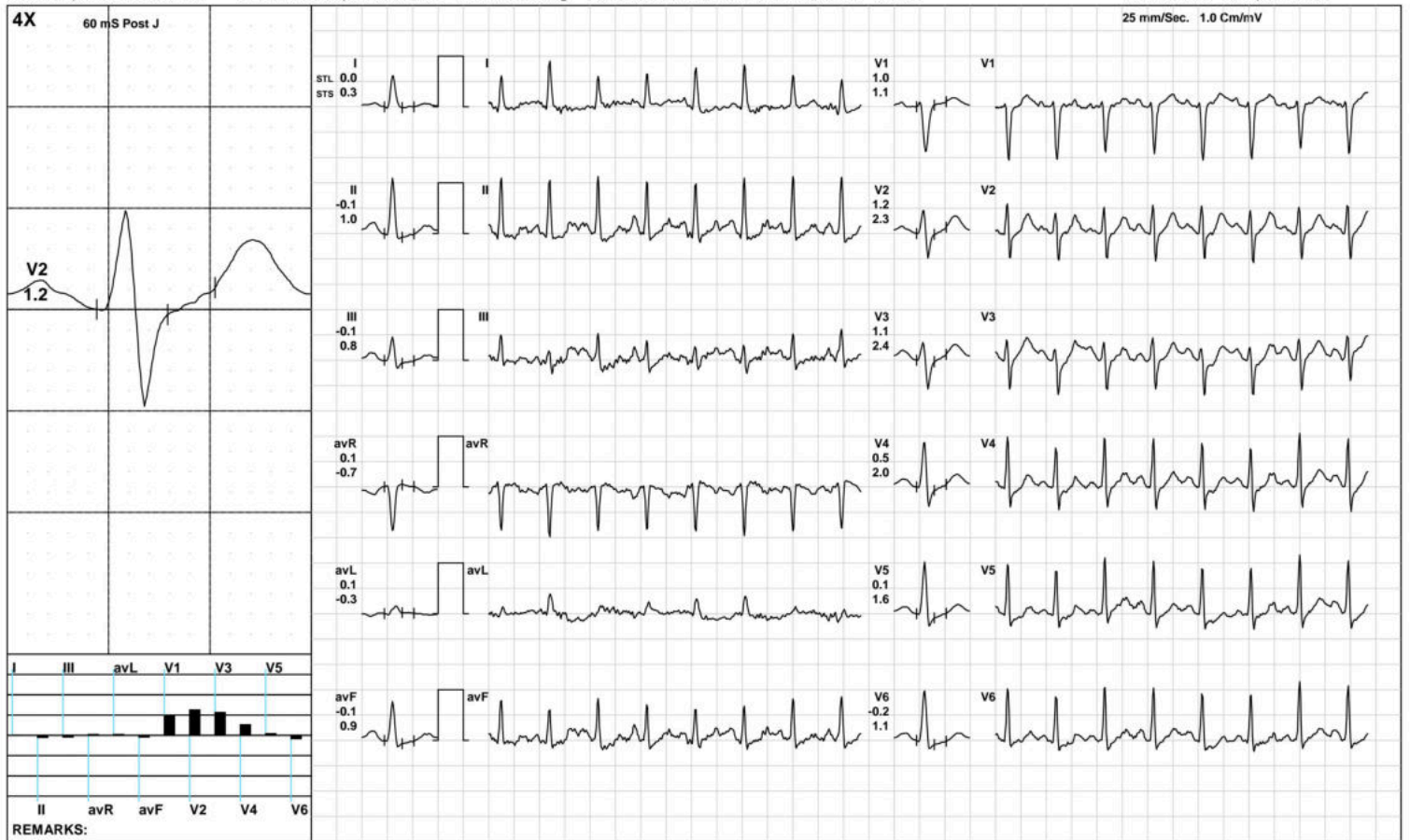

Aarogam Diagnostics

PeakEx



1906 / MRS.KAVITA DEVI / 41 Yrs / F / 146 Cms / 74 Kg / HR : 165

Date: 07-Apr-2023 11:26:08 AM METS: 8.3/ 165 bpm 92% of THR BP: 110/80 mmHg Raw ECG/ BLC On/ Notch On/ HF 0.05 Hz/LF 100 Hz

ExTime: 07:11 3.4 mph, 14.0%

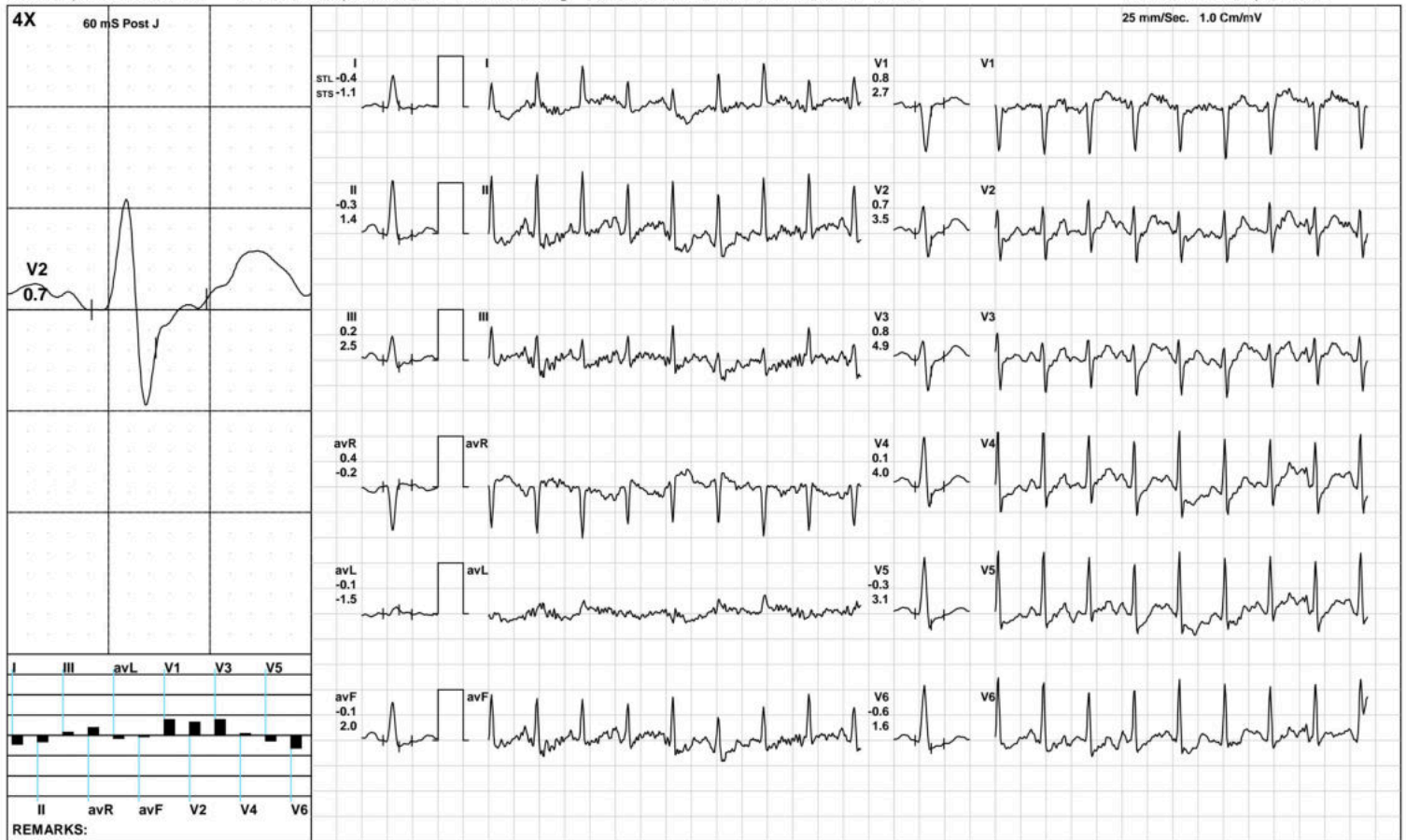

Aarogam Diagnostics

Recovery(1:00)



1906 / MRS.KAVITA DEVI / 41 Yrs / F / 146 Cms / 74 Kg / HR : 149

Date: 07-Apr-2023 11:26:08 AM METS: 1.2/ 149 bpm 83% of THR BP: 105/75 mmHg Raw ECG/ BLC On/ Notch On/ HF 0.05 Hz/LF 100 Hz

ExTime: 07:12 1.1 mph, 0.0%

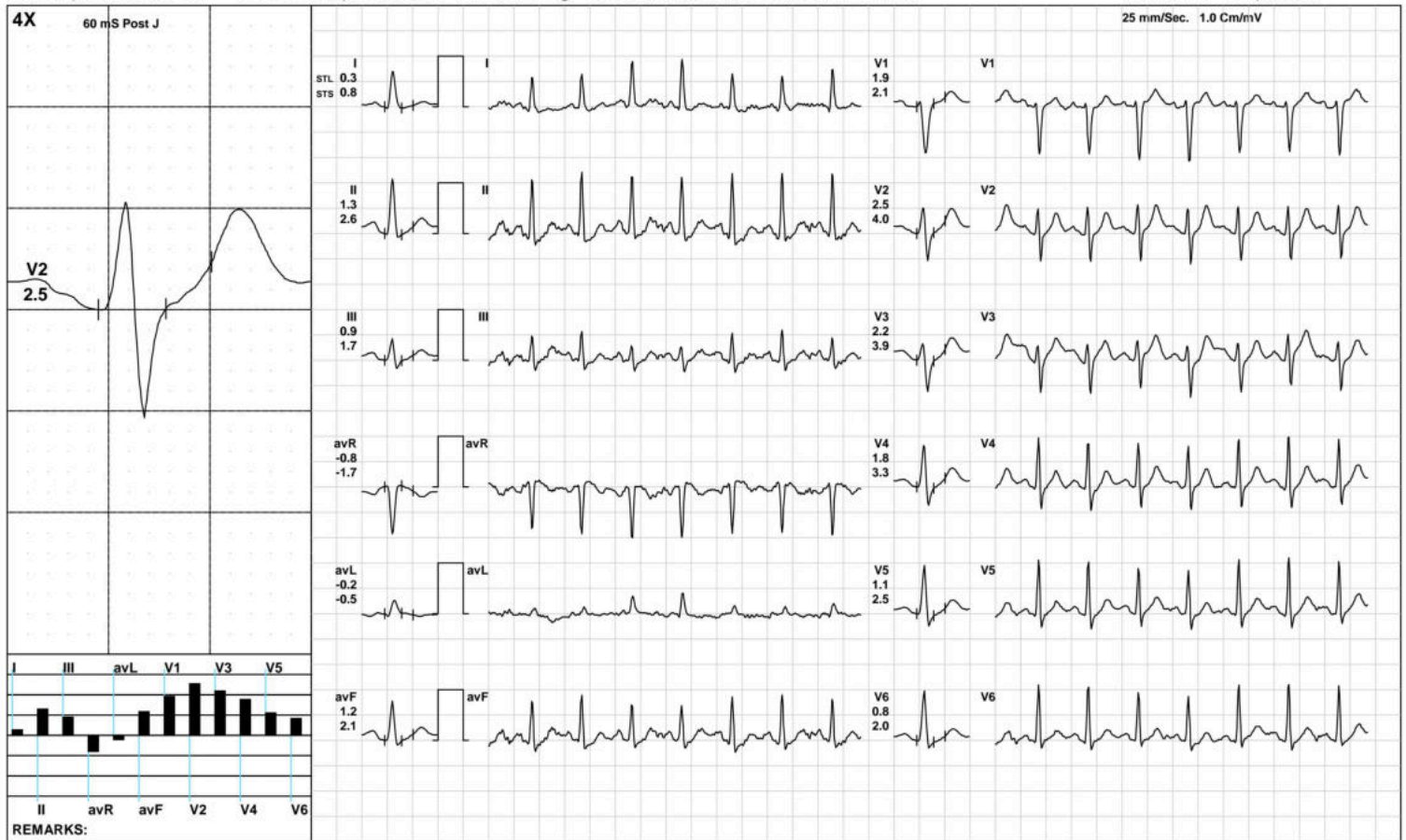

(GEM212170906)(R)Kardic by Allengers

Aarogam Diagnostics

Recovery(2:00)



1906 / MRS.KAVITA DEVI / 41 Yrs / F / 146 Cms / 74 Kg / HR : 134

Date: 07-Apr-2023 11:26:08 AM METS: 1.0/ 134 bpm 74% of THR BP: 100/70 mmHg Raw ECG/ BLC On/ Notch On/ HF 0.05 Hz/LF 100 Hz

ExTime: 07:12 1.1 mph, 0.0%

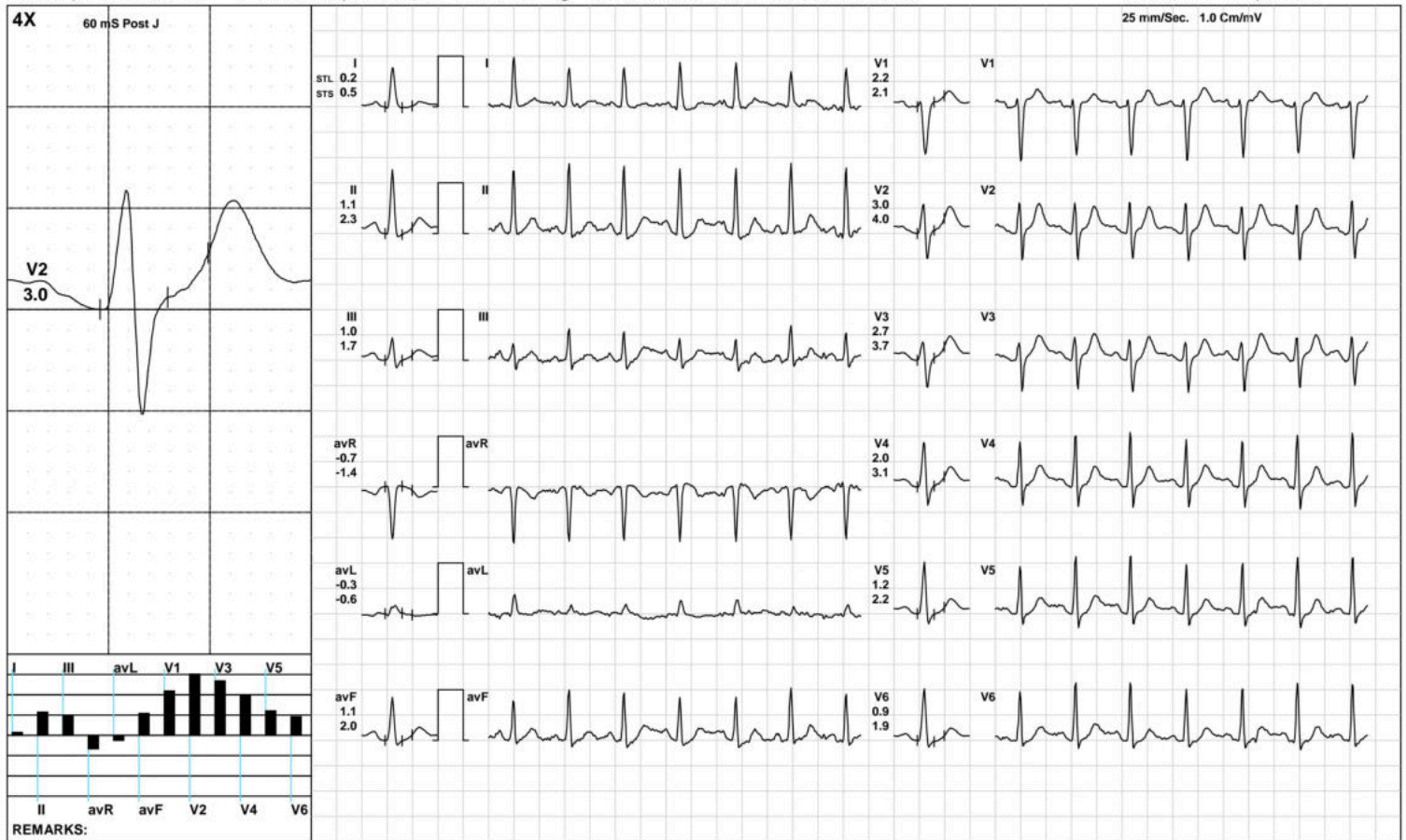

(GEM212170906)(R)Kardic by Allengers

Aarogam Diagnostics

Recovery(3:33)



1906 / MRS.KAVITA DEVI / 41 Yrs / F / 146 Cms / 74 Kg / HR : 122

Date: 07-Apr-2023 11:26:08 AM METS: 1.0/ 122 bpm 68% of THR BP: 100/70 mmHg Raw ECG/ BLC On/ Notch On/ HF 0.05 Hz/LF 100 Hz

ExTime: 07:12 1.1 mph, 0.0%

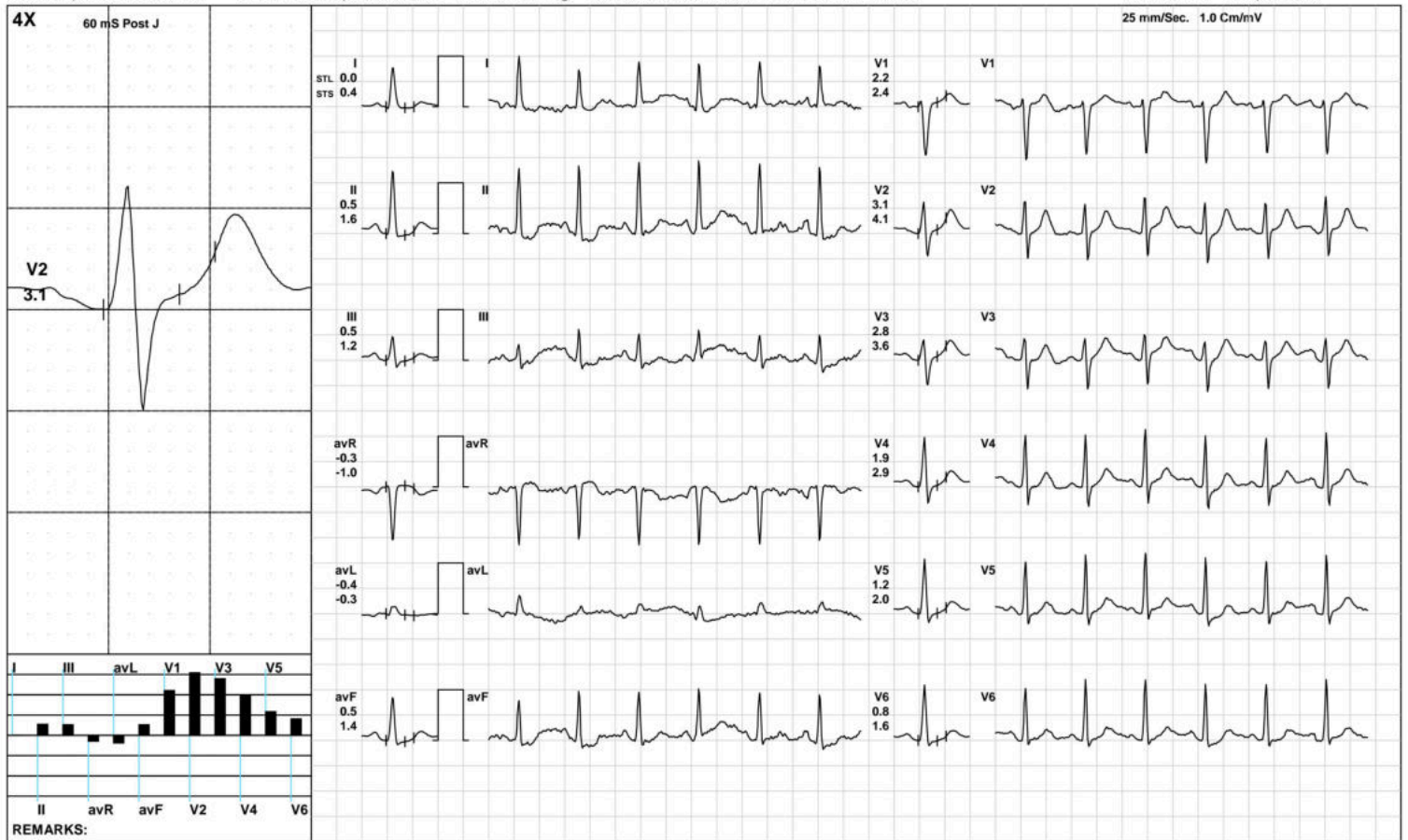

Aarogyam Diagnostics

ST Measurements



1906 / MRS.KAVITA DEVI / 41 Yrs / F / 146 Cms / 74 Kg / HR : 80

Date: 07-Apr-2023 11:26:08 AM

Protocol : BRUCE/

	I	II	III	avR	avL	avF	V1	V2	V3	V4	V5	V6	I	II	III	avR	avL	avF	V1	V2	V3	V4	V5	V6	STS(mv/sec)
STL(mm)Supine	0.4	1.0	0.6	-0.7	-0.1	0.8	1.1	2.3	1.6	1.4	1.0	1.0	0.3	0.6	0.3	-0.4	0.0	0.5	0.5	1.4	1.0	0.8	0.6	0.6	
60 @mS Standing	0.7	1.8	1.1	-1.3	-0.3	1.5	1.4	3.8	2.5	2.3	1.9	1.6	0.7	1.3	0.6	-1.0	0.0	1.0	0.6	2.6	1.7	1.6	1.3	1.2	
HV	0.0	0.8	0.8	-0.4	-0.4	0.8	1.1	2.0	1.5	1.2	0.9	0.8	0.2	0.6	0.4	-0.4	-0.1	0.5	0.6	1.3	1.0	0.8	0.6	0.5	
Warm Up	0.5	1.0	0.6	-0.8	-0.1	0.8	1.0	2.3	1.6	1.4	1.0	0.9	0.2	0.5	0.3	-0.3	-0.1	0.4	0.6	1.3	1.0	0.8	0.6	0.5	
ExStart	0.5	1.2	0.7	-0.9	0.0	0.9	1.0	2.4	1.6	1.4	1.1	1.0	0.3	0.6	0.3	-0.5	0.0	0.5	0.5	1.4	1.0	0.9	0.6	0.6	
Stage 1	-0.2	0.6	0.8	-0.2	-0.3	0.7	1.2	2.0	1.8	1.4	0.9	0.7	0.6	1.9	1.3	-1.3	-0.2	1.6	1.2	3.0	2.5	2.5	2.1	1.7	
Stage 2	0.1	-0.1	-0.2	0.0	0.1	-0.1	1.0	1.1	1.0	0.4	-0.1	-0.2	0.2	1.4	1.2	-0.8	-0.6	1.3	1.3	2.4	2.9	2.3	1.6	1.3	
PeakEx	-0.4	-0.3	0.2	0.4	-0.1	-0.1	0.8	0.7	0.8	0.1	-0.3	-0.6	-1.1	1.4	2.5	-0.2	-1.5	2.0	2.7	3.5	4.9	4.0	3.1	1.6	
Recovery	0.2	1.0	0.9	-0.6	-0.4	1.0	2.2	3.2	3.1	2.2	1.4	1.1	0.7	2.7	1.9	-1.7	-0.7	2.3	2.4	4.7	4.5	3.7	2.8	2.4	
Recovery	0.2	1.0	0.9	-0.6	-0.4	0.9	2.5	3.6	3.4	2.5	1.7	1.3	0.6	2.4	1.8	-1.5	-0.6	2.1	2.7	5.0	4.4	3.9	2.9	2.4	
Recovery	0.0	0.5	0.5	-0.3	-0.4	0.5	2.2	3.1	2.8	1.9	1.2	0.8	0.4	1.6	1.2	-1.0	-0.3	1.4	2.4	4.1	3.6	2.9	2.0	1.6	

	I	II	III	avR	avL	avF	V1	V2	V3	V4	V5	V6
STI(μVs)												
Supine	6.8	13.7	7.0	-10.3	0.0	10.3	9.1	26.7	17.4	16.1	12.8	11.9
Standing	7.9	17.3	9.4	-12.6	-1.1	13.7	9.9	32.1	20.6	19.7	16.4	14.4
HV	3.2	10.8	7.6	-7.1	-2.3	9.2	9.2	23.1	15.5	14.1	10.9	9.9
Warm Up	6.0	12.2	6.2	-9.1	-0.1	9.2	8.8	24.0	15.8	14.6	11.3	10.4
ExStart	6.7	13.0	6.5	-9.8	0.2	9.8	8.3	24.2	15.5	14.7	12.1	10.9
Stage 1	-1.8	0.8	2.6	0.6	-0.9	1.6	5.2	6.8	6.1	4.1	2.2	1.5
Stage 2	-0.4	-3.7	-3.3	2.1	1.6	-3.5	4.4	2.3	1.2	-1.1	-2.7	-3.0
PeakEx	-1.2	-5.2	-3.9	3.2	1.5	-4.4	2.5	-1.1	-1.1	-4.6	-6.0	-7.0
Recovery	-0.3	1.1	1.9	-0.8	-1.1	1.7	7.8	9.1	9.1	5.5	3.2	1.9
Recovery	0.3	2.2	1.9	-1.3	-1.0	2.1	10.0	12.1	12.2	8.0	5.4	3.8
Recovery	-0.5	0.8	1.3	-0.3	-1.9	1.1	9.1	11.6	10.8	7.1	4.0	2.6



Time (Min.)	HR (bpm)	PR Int (mS)	QRS Wid (mS)	QRS Axis (Deg.)	QTC (mS)	P(μV) (Max)	R(μV) (Max)	S(μV) (Min)	T(μV) (Max)	Min. J (μV)	Leads for (J & PJ)	Min. Post JRR Var (μV)	(%)	VEB (Counts)	Missed Beats (Counts)
00:30	71	316	46	33	404	98	1124	-1041	623	245	avL	-17	0.00	0	0
01:00	99	88	62	35	467	161	1127	-1035	606	95	avL	-4	0.00	0	0
01:30	118	180	48	36	407	162	1103	-993	344	80	avL	-33	0.00	0	0
02:00	128	156	52	30	328	174	1039	-939	351	-181	III	-90	0.00	0	0
02:30	134	112	60	35	315	205	1052	-926	376	79	avL	0	0.00	0	0
03:00	133	138	52	33	453	214	1038	-934	414	27	II	-23	0.00	0	0
03:30	138	132	52	32	322	213	1025	-932	396	4	II	-40	0.00	0	0
04:00	138	124	52	36	457	200	1055	-960	367	169	I	-53	0.00	0	0
04:30	146	136	52	33	313	202	1068	-928	368	22	II	-67	0.00	0	0
05:00	149	118	52	34	448	202	1033	-959	340	-169	V6	-65	0.00	0	0
05:30	152	102	52	37	333	225	1052	-919	348	-172	V6	-58	0.00	0	0
06:00	153	120	52	35	312	213	1027	-944	331	-28	II	-66	0.00	0	0
06:30	154	122	52	36	300	205	1074	-960	362	-36	II	-65	0.00	0	0
07:00	156	68	52	37	432	198	1082	-945	360	-38	II	-71	0.00	0	0
07:30	164	112	50	42	307	198	1047	-907	328	-304	V5	-104	0.00	0	0
08:00	165	110	50	43	149	180	1087	-919	-263	-188	V6	-136	0.00	0	0
08:30	158	110	52	33	418	209	1077	-966	377	-85	II	-100	0.00	0	0
09:00	149	118	50	37	413	230	1138	-971	482	-171	V6	-17	0.00	0	0
09:30	141	120	52	37	427	232	1232	-976	532	9	II	-12	0.00	0	0
10:00	134	132	52	38	417	219	1283	-1002	530	202	I	-19	0.00	0	0
10:30	128	144	52	38	421	217	1286	-1006	531	187	avL	-32	0.00	0	0
11:00	126	106	60	40	433	219	1282	-1059	511	109	avL	-10	0.00	0	0
11:30	124	114	52	41	435	199	1331	-983	488	140	avL	-27	0.00	0	0