



MC-2847

## DEPARTMENT OF CYTOLOGY



Name : Ms. MOUSHOMI DEY Age : 51Yr Gender : Female  
UHID : AHB.0001110368 / AHBHC111701 W/BNo/RefNo : AHC  
Lab No : AHB.C2203772 LRN : 3589486  
Ref Doctor : Dr. MHC



Collected on : 12-NOV-2022 12:05:28 PM Received on : 12-NOV-2022 12:21:55 PM Reported on : 12-NOV-2022 01:06:18 PM

**2022 MEDIWHEEL FULL BODY HEALTH CHECK UP FEMALE ABOVE 40 YEARS****PAP SMEAR (CONVENTIONAL METHOD)****PAP SMEAR**

Specimen Source.

CERVICAL SMEAR

C2203772.

Clinical Information.

Provided.

Patient and Specimen Identification :

Identified.

Test Method.

Conventional.

Endocervical/Transformation zone component

Sampled.

Specimen adequacy.

Satisfactory for evaluation.

Interpretation.

Negative for intraepithelial lesion/malignancy.



MG-2847

## DEPARTMENT OF CYTOLOGY



Name : Ms. MOUSHOMI DEY Age : 51Yr Gender : Female  
UHID : AHB.0001110368 / AHBHC111701 W/BNo/RefNo : AHC  
Lab No : AHB.C2203772 LRN : 3589486  
Ref Doctor : Dr. MHC



Collected on : 12-NOV-2022 12:05:28 PM Received on : 12-NOV-2022 12:21:55 PM Reported on : 12-NOV-2022 01:06:18 PM

i. Reactive cellular changes (Inflammation/Repair).

iii. Others:

Atrophic smear.

Recommendations.

Routine recall

'\*\*The results obtained relate only to the type of sample given/received at that time. A single test result is not always indicative of the disease. Histopathology specimens will be discarded after 1 month, paraffin blocks and slides of biopsy specimens stored upto 10 years & Cytology slides will be stored upto 5 years after release of report.\*\*'

\* END OF REPORT \*

  
Dr. SWARNA SHIVAKUMAR  
CONSULTANT PATHOLOGIST  
KMC - 29900

Typed By: 1133739

Printed On : 12-NOV-2022 02:44:04 PM

Page 2 of 2

DEPT. OF APOLLO HEALTH CHECK



ASE RECORD

|        |  |        |           |
|--------|--|--------|-----------|
| Name : | B.0001110398<br>. MOUSHOMI DEY<br>a: 51 Year(s) Year(s)/Female<br>Nov 2022 10:46:19 AM | Age :  | Sex : M/F |
| Age :  |       | UHID : |           |

Physical Examination

|                  |         |         |        |          |         |          |
|------------------|---------|---------|--------|----------|---------|----------|
| <b>General :</b> | Build   | Height  | 156 cm | Weight   | 57.4 kg | BMI :    |
|                  | Anaemia | Icterus |        | Cyanosis |         | Clubbing |
|                  |         | Oedema  |        | Glands   |         |          |

HEAD & NECK :

ENT :

|              |                     |         |           |
|--------------|---------------------|---------|-----------|
| <b>CVS :</b> | Heart Rate & Rhythm | 84 Bpm  | SpO2 - 96 |
|              | B.P. : Supine       | Sitting | Standing  |

Chest shape

Heart Sounds

Murmurs

Thrills

RS :

Rate & Type

Breath Sounds

137 mmhg  
97

Normal LV function  
Gr I Dd  
No RR. Tr RR  
17 + 10 = 27mlg

**Dr. Jyoti Jain**  
 MBBS, DNB (Family Medicine), PGDGM  
 (Dip in Geriatric Medicine)  
 Senior Consultant - Dept. of Apollo Health Check

Place Label Here  
**Moushomi Dey (514)**  
 If label not available, write Pt. Name, UHID No.,  
 Age, Sex, Date, Name of Treating Physician



|                             |                             |        |  |
|-----------------------------|-----------------------------|--------|--|
| Allergies :<br><b>NKDA-</b> | <b>Fall Risk Assessment</b> |        | Wt: <b>57</b> Ht: <b>156</b> T: _____ P: <b>84</b> BP: <b>137/97</b>           |
|                             | H/o fall (within 1 year)    | Yes No | Pain _____ /10 <input type="checkbox"/> Psychological & Social Assessment done |
| Mobility Aid                | Yes No                      |        |  |
| Gait                        | Dep. Indep.                 |        |  |

HTN since 5y. Not on Regular tablets.

Prediabetes HbA<sub>1c</sub> - 6.3

Borderline UTI - Asymptomatic

Dyslipidemia LDL - 139

Gd I fatty liver

**Medicine Reconciliation Dose & Frequency**

Advise Salt restriction; Regular BP monitoring

Good Hydration.

low fat diet. Regular Exercise.

Urine Cls - If symptomatic.

T. Amlog 2.5up 1-00 (A.P).

After 3mths → lipid profile  
 - HbA<sub>1c</sub>, FBS.

**Kindly get this document scanned at the counter for the record purpose**

*Jyoti Jain*  
 12/1/22  
**Signature and Date**

## YOUR CLINICAL TEST RESULTS

**Ms. MOUSHOMI DEY**

FEMALE / 51 Yrs / AHB.0001110368 / AHBHC111701

2022 MEDIWHEEL FULL BODY HEALTH CHECK UP FEMALE ABOVE 40 YEARS

Date : 12/11/2022

### HEMOGRAM

| Test Name  | Result | Unit                   | Level | Range                |
|--|--------|------------------------|-------|----------------------|
| Hemoglobin :Oxyhemoglobin method(Photometric measurement)          | 12.9   | g/dL                   | ●     | 11.5 - 15.5          |
| RBC Count (Impedance)  | 4.85 * | x(10) <sup>12</sup> /l | ●     | 3.7 - 4.8            |
| Packed cell volume (Calculated)                                    | 40     | %                      | ●     | 34 - 46              |
| MCV (Derived from RBC histogram)                                   | 83     | fl                     | ●     | 83 - 101             |
| MCH (Calculated)   | 27     | pg                     | ●     | 27 - 32              |
| MCHC (Calculated)  | 32     | g/dl                   | ●     | 31.5 - 34.5          |
| RDW (Calculated)   | 16.4 * | %                      | ●     | 11.60-14.00          |
| Platelet Count (Impedance)   | 199    | x(10) <sup>9</sup> /l  | ●     | 150 - 450            |
| WBC Count (Impedance)  | 7.7    | x(10) <sup>9</sup> /l  | ●     | 4 - 11               |
| Neutrophils  | 58     | %                      | ●     | 40 - 80              |
| Lymphocytes  | 30     | %                      | ●     | 8.6 -23.8            |
| Rhocytes   | 9      | %                      | ●     | 2 - 10               |
| Monocytes  | 9      | %                      | ●     | 2 - 10               |
| Eosinophils  | 3      | %                      | ●     | 1 - 6                |
| Basophils  | 0      | %                      | ●     | 0 - 2                |
| ERYTHROCYTE SEDIMENTATION RATE (ESR) (Teflon Capillary Photometry) | 4.3    | mm/1st hr              | ●     | Adult Female- 0 - 20 |

### URINE ROUTINE (CUE)

● Within Normal Range    ● Boderline High/Low    ● Outside Range

## YOUR CLINICAL TEST RESULTS

**Ms. MOUSHOMI DEY**

FEMALE / 51 Yrs / AHB.0001110368 / AHBHC111701

2022 MEDIWHEEL FULL BODY HEALTH CHECK UP FEMALE ABOVE 40 YEARS

Date : 12/11/2022

| Test Name           | Result     | Unit      | Level | Range            |
|---------------------|------------|-----------|-------|------------------|
| Color :             | Yellow     |           |       | Yellow           |
| Volume :            | 30         | ml        |       |                  |
| Appearance          | Turbid     |           |       | Clear            |
| pH                  | 6.0        |           |       |                  |
| Specific Gravity    | 1.015 *    |           | ●     | 1.016 - 1.022    |
| Protein :           | NEGATIVE   |           |       | NEGATIVE         |
| Glucose:            | NEGATIVE   |           |       | NEGATIVE         |
| Ketone              | NEGATIVE   |           |       | NEGATIVE         |
| Bile Salts :        | NEGATIVE   |           |       | NEGATIVE         |
| Bile Pigments:      | NEGATIVE   |           |       | NEGATIVE         |
| Urobilinogen        | 0.2        | E.U./dL   | ●     | 0.2 - 1.0        |
| Blood :             | 2+         |           |       | NEGATIVE         |
| Nitrate:            | NEGATIVE   |           |       | NEGATIVE         |
| Leucocyte Esterases | 2+         |           |       | NEGATIVE         |
| RBC                 | 2-4 /h.p.f | Cells/hpf |       | 0 - 2            |
| Pus Cells           | 6-8 /h.p.f | /HPF      |       | 0 - 5            |
| Epithelial Cells    | 4-6 /h.p.f |           |       | Occasional - Few |

### BLOOD GROUPING AND TYPING (ABO and Rh)

| Test Name   | Result | Unit | Level | Range |
|---|--------|------|-------|-------|
| Blood Group:  | A      |      |       |       |
| <p>● Within Normal Range    ● Boderline High/Low    ● Outside Range</p> |        |      |       |       |

## YOUR CLINICAL TEST RESULTS

**Ms. MOUSHOMI DEY**

FEMALE / 51 Yrs / AHB.0001110368 / AHBHC111701

2022 MEDIWHEEL FULL BODY HEALTH CHECK UP FEMALE ABOVE 40 YEARS

Date : 12/11/2022

Rh (D) Type: POSITIVE  
Method: COLUMN AGGLUTINATION

### LIVER FUNCTION TEST (PACKAGE)

| Test Name         | Result | Unit | Level | Range |
|-------------------|--------|------|-------|-------|
| ALT(SGPT) - SERUM | 17     | U/L  | ●     | <= 35 |

| Test Name                             | Result | Unit | Level | Range           |
|---------------------------------------|--------|------|-------|-----------------|
| GLOBULIN - SERUM - CALCULATED         | 3.6    | g/dL | ●     | Adult 2.0 - 4.0 |
| ALBUMIN:GLOBULIN (RATIO) - CALCULATED | 1.2    |      | ●     | 0.8 - 2.0       |
| ALBUMIN - SERUM                       | 4.2    | g/dL | ●     | Adult- 3.5-5.2  |

| Test Name                   | Result | Unit | Level | Range           |
|-----------------------------|--------|------|-------|-----------------|
| ALANINE PHOSPHATASE - SERUM | 94     | U/L  | ●     | Adult: 30 - 120 |

| Test Name          | Result | Unit | Level | Range |
|--------------------|--------|------|-------|-------|
| AST (SGOT) - SERUM | 20     | U/L  | ●     | <= 35 |

| Test Name                | Result | Unit  | Level | Range     |
|--------------------------|--------|-------|-------|-----------|
| BILIRUBIN, TOTAL - SERUM | 0.57   | mg/dL | ●     | 0.30-1.20 |

● Within Normal Range    ● Borderline High/Low    ● Outside Range

## YOUR CLINICAL TEST RESULTS

**Ms. MOUSHOMI DEY**

FEMALE / 51 Yrs / AHB.0001110368 / AHBHC111701

2022 MEDIWHEEL FULL BODY HEALTH CHECK UP FEMALE ABOVE 40 YEARS

Date : 12/11/2022

### NEPHROLOGY RENAL PROFILE (RANDOM)

| Test Name        | Result | Unit   | Level | Range    |
|------------------|--------|--------|-------|----------|
| CHLORIDE - SERUM | 104    | mmol/L | ●     | 98 - 107 |

### LIPID PROFILE TEST (PACKAGE)

| Test Name         | Result | Unit  | Level | Range  |
|-------------------|--------|-------|-------|--|
| Total Cholesterol | 205 *  | mg/dL | ●     | "Desirable : <200<br>Borderline : 200 - 239<br>High Risk : >239" |

### NEPHROLOGY RENAL PROFILE (RANDOM)

| Test Name          | Result | Unit  | Level | Range            |
|--------------------|--------|-------|-------|------------------|
| CREATININE - SERUM | 0.84   | mg/dL | ●     | Female: 0.6 -1.1 |

### LIVER FUNCTION TEST (PACKAGE)

| Name  | Result | Unit | Level | Range |
|---|--------|------|-------|-------|
| GGTP: GAMMA GLUTAMYL TRANSPEPTIDASE - SERUM | 26     | U/L  | ●     | <= 38 |

### GLUCOSE - SERUM / PLASMA (FASTING)

| Test Name                  | Result | Unit  | Level | Range   |
|----------------------------|--------|-------|-------|---|
| Glucose - Plasma (Fasting) | 103 *  | mg/dL | ●     | "Non-Diabetic :<= 100<br>Impaired Fasting Glucose:100-125<br>Diabetic :>= 126 " |

### GLYCATED HEMOGLOBIN (HBA1C) - WHOLE BLOOD

● Within Normal Range    ● Boderline High/Low    ● Outside Range



## YOUR CLINICAL TEST RESULTS

**Ms. MOUSHOMI DEY**

FEMALE / 51 Yrs / AHB.0001110368 / AHBHC111701

2022 MEDIWHEEL FULL BODY HEALTH CHECK UP FEMALE ABOVE 40 YEARS

Date : 12/11/2022

| Test Name                       | Result | Unit | Level | Range  |
|---------------------------------|--------|------|-------|--|
| Glycosylated Hemoglobin (HbA1c) | 6.3    | %    | ●     | "NON-DIABETICS<=5.6PRE-DIABETIC: 5.7-6.4DIABETIC>=6.5" |

### LIPID PROFILE TEST (PACKAGE)

| Test Name               | Result | Unit  | Level | Range                |
|-------------------------|--------|-------|-------|----------------------|
| HDL CHOLESTEROL - SERUM | 51     | mg/dL | ●     | "Low : <40High: >59" |

| Test Name                    | Result | Unit  | Level | Range  |
|------------------------------|--------|-------|-------|--|
| LDL Cholesterol (Direct LDL) | 139 *  | mg/dL | ●     | "Optimal : <100Near/Above Optimal: 100 – 129Borderline High: 130 – 159High: 160 – 189Very High: > 189" |

### NEPHROLOGY RENAL PROFILE (RANDOM)

| Test Name         | Result | Unit   | Level | Range   |
|-------------------|--------|--------|-------|---------|
| POTASSIUM - SERUM | 4.2    | mmol/L | ●     | 3.5-5.1 |

### LIVER FUNCTION TEST (PACKAGE)

| Test Name             | Result | Unit | Level | Range            |
|-----------------------|--------|------|-------|------------------|
| PROTEIN TOTAL - SERUM | 7.8    | g/dL | ●     | ADULT: 6.0 - 8.5 |

### NEPHROLOGY RENAL PROFILE (RANDOM)

| Test Name | Result                | Unit | Level                | Range           |
|-----------|-----------------------|------|----------------------|-----------------|
|           | ● Within Normal Range |      | ● Boderline High/Low | ● Outside Range |



## YOUR CLINICAL TEST RESULTS

**Ms. MOUSHOMI DEY**

FEMALE / 51 Yrs / AHB.0001110368 / AHBHC111701

2022 MEDIWHEEL FULL BODY HEALTH CHECK UP FEMALE ABOVE 40 YEARS

Date : 12/11/2022

| Test Name         | Result | Unit  | Level | Range                   |
|-------------------|--------|-------|-------|-------------------------|
| URIC ACID - SERUM | 6.0    | mg/dL | ●     | Adult Female: 2.5 - 6.0 |

### LIPID PROFILE TEST (PACKAGE)

| Test Name                | Result | Unit  | Level | Range          |
|--------------------------|--------|-------|-------|----------------|
| VLDL CHOLESTEROL - SERUM | 21     | mg/dl | ●     | Desirable: <30 |

### LIVER FUNCTION TEST (PACKAGE)

| Test Name                               | Result | Unit  | Level | Range     |
|---|--------|-------|-------|-----------|
| BILIRUBIN DIRECT - SERUM                | 0.09   | mg/dL | ●     | upto 0.4  |
| BILIRUBIN INDIRECT - SERUM - CALCULATED | 0.48   | mg/dL | ●     | 0.1 - 1.0 |

### NEPHROLOGY RENAL PROFILE (RANDOM)

| Test Name                               | Result | Unit | Level | Range                   |
|---|--------|------|-------|-------------------------|
| BICARBONATE (HCO <sub>3</sub> ) - SERUM | 31     |      | ●     | Healthy Adults: 22 - 29 |

### PAP SMEAR (CONVENTIONAL METHOD)

PAP SMEAR

Specimen Source.

CERVICAL SMEAR

C2203772.

Clinical Information.

Provided.

Patient and Specimen Identification :

Identified.



Within Normal Range



Boderline High/Low



Outside Range

## YOUR CLINICAL TEST RESULTS

**Ms. MOUSHOMI DEY**

FEMALE / 51 Yrs / AHB.0001110368 / AHBHC111701

2022 MEDIWHEEL FULL BODY HEALTH CHECK UP FEMALE ABOVE 40 YEARS

Date : 12/11/2022

Test Method.

Conventional.

Endocervical/Transformation zone component

Sampled.

Specimen adequacy.

Satisfactory for evaluation.

Interpretation.

- .gative for intraepithelial lesion/malignancy.
- i. Reactive cellular changes (Inflammation/Repair).
- iii. Others:

Atrophic smear.

Recommendations.

Routine recall



Within Normal Range



Boderline High/Low



Outside Range

## YOUR CLINICAL TEST RESULTS

**Ms. MOUSHOMI DEY**

FEMALE / 51 Yrs / AHB.0001110368 / AHBHC111701

2022 MEDIWHEEL FULL BODY HEALTH CHECK UP FEMALE ABOVE 40 YEARS

Date : 12/11/2022

**INVESTIGATIONS NOT DONE / NOT YET REPORTED / NOT PART OF PACKAGE(LAB,RADIOLOGY & CARDIOLOGY)**

**Haematology**

STOOL ROUTINE

**Biochemistry**

GLUCOSE - SERUM / PLASMA (POST PRANDIAL)

**CARDIOLOGY**

ECHO/TMT - OPTIONAL

**Ultrasound Radiology**

ULTRASOUND - WHOLE ABDOMEN

**CARDIOLOGY**

ECG

**Mammography**

MAMMOGRAPHY

**X Ray**

X-RAY CHEST PA



Within Normal Range



Boderline High/Low



Outside Range

AH-QF-RD-04

**DEPARTMENT OF RADIOLOGY**

|                            |                  |                       |                   |
|----------------------------|------------------|-----------------------|-------------------|
| <b>Patient's Details</b> : | Ms. MOUSHOMI DEY | <b>Ward/Bed No.</b> : | F   051Y          |
| <b>UHID</b> :              | AHB.0001110368   | <b>Scanned on</b> :   | AHC / 12-Nov-2022 |
| <b>I.P.No./Bill No.</b> :  | AHBHC111701      | <b>Reported On</b> :  | 13:07 12-Nov-2022 |
| <b>Accession Number</b> :  | 10601.122121488  |                       |                   |
| <b>Referring Doctor</b> :  | Dr. MHC          |                       |                   |

**X-RAY CHEST PA VIEW**

Lung fields appear clear bilaterally with normal bronchovascular markings.  
 Cardiac silhouette and cardiothoracic ratio appear normal.  
 Costophrenic angles appear normal on both sides.  
 Domes of the diaphragm appear normal.  
 Underlying bony and soft tissue shadows appear normal.

**IMPRESSION:**

*No definite abnormality noted on the chest radiograph.*

Dr. VINAY VR  
Registrar

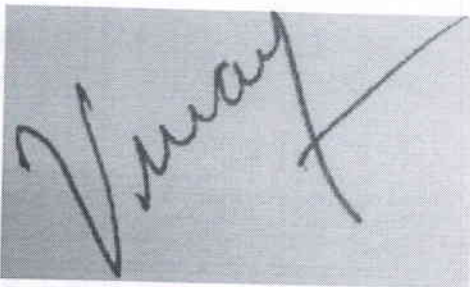

**Dr. VINAY MD,  
RADIOLOGIST.**

N.B. : This is only a professional opinion and not the final diagnosis. Radiological investigations are subject to variations due to technical limitations. Hence, correlation with clinical findings and other investigations should be carried out to know true nature of illness.

AH-QF-RD-04

**DEPARTMENT OF RADIOLOGY**

|                            |                  |                       |             |
|----------------------------|------------------|-----------------------|-------------|
| <b>Patient's Details</b> : | Ms. MOUSHOMI DEY | F                     | 051Y        |
| <b>UHID</b> :              | AHB.0001110368   | <b>Ward/Bed No.</b> : | AHC /       |
| <b>I.P.No./Bill No.</b> :  | AHBHC111701      | <b>Scanned on</b> :   | 12-Nov-2022 |
| <b>Accession Number</b> :  | 10601.122121488  | <b>Reported On</b> :  | 13:07       |
| <b>Referring Doctor</b> :  | Dr. MHC          |                       | 12-Nov-2022 |

---END OF THE REPORT---

N.B. : This is only a professional opinion and not the final diagnosis. Radiological investigations are subject to variations due to technical limitations. Hence, correlation with clinical findings and other investigations should be carried out to know true nature of illness.

**DEPARTMENT OF RADIOLOGY**

|                   |                    |                                |
|-------------------|--------------------|--------------------------------|
| Patient's Details | : Ms. MOUSHOMI DEY | F   051 Years                  |
| UHID              | : AHB.0001110368   | Ward/Bed No. : AHC /           |
| I.P.No./Bill No.  | : AHBHC111701      | Scanned on : 12-Nov-2022 14:52 |
| Accession Number  | : 10601.5622139609 | Reported On :                  |
| Referring Doctor  | : Dr. MHC          |                                |

**ULTRASOUND WHOLE ABDOMEN**

*Clinical Information: General health checkup.*

*Liver appears normal in size, shows diffuse increase in parenchymal echogenicity. No focal parenchymal lesions identified. No evidence of intra/extrahepatic biliary tree dilatation noted. Portal vein appears to be of normal size.*

*Gall bladder moderately distended. No definite calculi identified. No evidence of abnormal wall thickening noted.*

*Spleen appears normal in size, shape and echopattern. No focal parenchymal lesions identified.*

*Pancreas appears normal in size, shape and echopattern. No definite calcification or ductal dilatation noted.*

*Both kidneys appear normal in size, shape and echopattern. Corticomedullary differentiation appears maintained. No evidence of calculi or hydronephrosis seen on either side.*

*Urinary bladder distended and appears normal. No evidence of abnormal wall thickening noted.*

*Uterus: Bulky and heterogeneous posterior myometrium. Endometrial thickness measures ~ 3 mm. Both ovaries appear normal.*

*No evidence of ascites or pleural effusion seen.*

**IMPRESSION:**

*Grade I fatty liver.*

*Bulky and heterogeneous posterior uterine myometrium – to rule out adenomyosis.*

*-Suggested clinical correlation.*

*(Enclosed report) Mn*

**DR. SAKSHAM SHARMA**  
**RESIDENT**

**DR. SHRIVALLIN**  
**MBBS, DMRD, DNB**  
**CONSULTANT RADIOLOGIST**

N.B. : This is only a professional opinion and not the final diagnosis. Radiological investigations are subject to variations due to technical limitations. Hence, correlation with clinical findings and other investigations should be carried out to know true nature of illness.



APOLLO HOSPITALS  
BANNING GATTA ROAD  
BANGALORE

Station  
Telephone:

## EXERCISE STRESS TEST REPORT

Patient Name: MOUSHOMI DEY,  
Patient ID: AHB/1110368  
Height: 156 cm  
Weight: 57 kg

DOB: 01.01.1971  
Age: 51yrs  
Gender: Female  
Race: Indian

Study Date: 12.11.2022  
Test Type: Treadmill Stress Test  
Protocol: BRUCE

Referring Physician: AHC  
Attending Physician: DR K M NAIR  
Technician: Grace

Medications:  
--

Medical History:  
--

Reason for Exercise Test:  
Screening for CAD

### Exercise Test Summary

| Phase Name | Stage Name | Time in Stage | Speed (mph) | Grade (%) | HR (bpm) | BP (mmHg) | Comment |
|------------|------------|---------------|-------------|-----------|----------|-----------|---------|
| PRETEST    | SUPINE     | 00:32         | 0.00        | 0.00      | 88       | 130/90    |         |
|            | STANDING   | 00:03         | 0.00        | 0.00      | 85       | 130/90    |         |
|            | HYPERV.    | 00:03         | 0.00        | 0.00      | 84       | 130/90    |         |
|            | WARM-UP    | 00:18         | 1.00        | 0.00      | 98       | 130/90    |         |
| EXERCISE   | STAGE 1    | 03:00         | 0.00        | 10.00     | 100      | 135/90    |         |
|            | STAGE 2    | 03:00         | 0.00        | 12.00     | 114      | 145/90    |         |
|            | STAGE 3    | 01:22         | 0.70        | 14.00     | 150      | 145/90    |         |
| RECOVERY   |            | 03:30         | 0.00        | 0.00      | 81       | 130/90    |         |

The patient exercised according to the BRUCE for 7:21 min:s, achieving a work level of Max. METS: 10.10. The resting heart rate of 84 bpm rose to a maximal heart rate of 150 bpm. This value represents 88 % of the maximal, age-predicted heart rate. The resting blood pressure of 130/90 mmHg, rose to a maximum blood pressure of 150/90 mmHg. The exercise test was stopped due to Target heart rate achieved.

### Interpretation

Summary: Functional Capacity: normal.  
HR Response to Exercise: appropriate.  
BP Response to Exercise: normal resting BP - appropriate response.  
Chest Pain: none.  
Arrhythmias: none.  
ST Changes: none.

### Conclusions

IMP:- STRESS TEST NEGATIVE FOR INDUCIBLE ISCHAEMIA.

Physician

Technician

PRINTED IN U.S.A.  
2

12-Nov-22 12:08:33 PM

moushomi dey  
Female

1110368  
51 Years

Rate 75  
PR 138  
QRSD 99  
QT 395  
QTc 442

3.0001110368

MOUSHOMI DEY  
61 Year(s) Female  
Nov 2022 10:46:18 AM



--AXIS--

P 61  
QRS 74  
T 51

12 Lead; Standard Placement

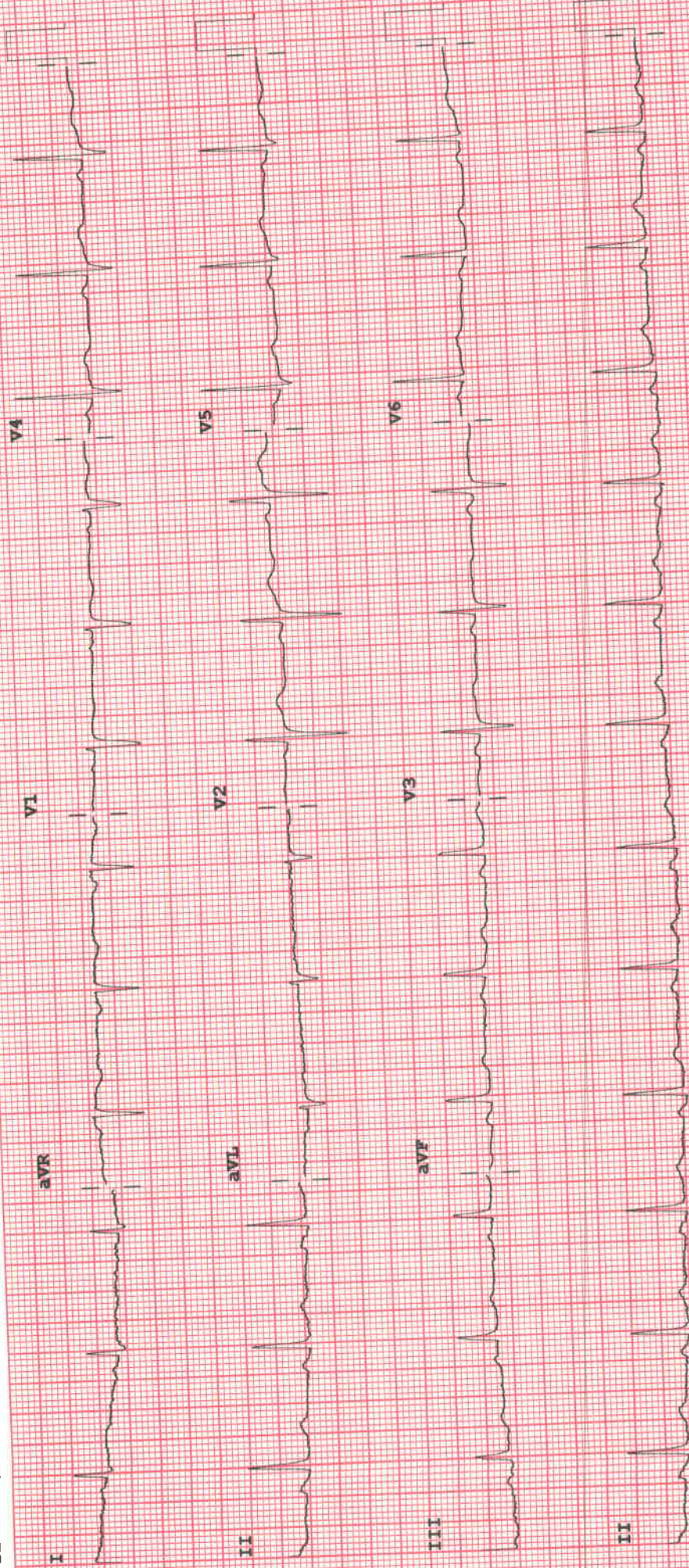

P? CL 100B F 50~ 0.15-100 Hz

Speed: 25 mm/sec Limb: 10 mm/mV Chest: 10.0 mm/mV

Device:

Con - 11701

943

QF400AHB.pf.8203



DEPT. OF APOLLO HEALTH CHECK

VAECOLOGY CONSULT

IB.0001110398

Name: S. MOUSHOMI DEY  
Age: 51 Year(s) Year(s)/Female  
Nov 2022 10:45:20 AM

UHID :

Date: 12-11-22

Age :



Consultant Gynaecologist: Dr. Betsy Antony

DRUG ALLERGIES: Nil

Complaints (related to Gynaec) - NIL SPECIFIC / YES

Irregular cycle since age.  
No menarche

Known to have Diabetes / Hypertension / IHD / Asthma / Thyroid / Others

Anxiety

Past Medical / Surgical History: LHCs

Family History: Sister - Breast CA

OTHER SYSTEMS: WNL

GYNAEC HISTORY :

Marital Status - S/M Others

Children 2

Deliveries - Both NCS

L.C.B. - Nil

Abortion -

Periods - Irregular 2-3/4 months

L.M.P. - May 2022

Menopause -

Contraception - 1 started

Present Medication:

Anxiolytic

GYNAEC EXAMINATION :

P/A - soft

PV - WFN

S/E - Vaginal atrophic changes

P/R

GENERAL EXAMINATION :

Weight : \_\_\_\_\_ Kgs, Height : \_\_\_\_\_ cm

General Condition :

Blood Pressure :

Thyroid : WNL

Others :

BREASTS: No obvious mass palpable infra areolar

BIRADS - 1  
REVIEW DETAILS: (with date)  
With Patient / With reports only

PAP SMEAR: Taken Not Taken (Reason)

OPINION & ADVICE :

Tab. MIFTA-SPAS - 500 mg bid  
suggested to monitor - breast  
suggested MKN

Signature with Date & Time

[Signature]  
12-11-22  
12 Noon

P.T.O. For more space

Jan 2014