

07:50

0.00 KB/S VoLTE 4G+ 95%

**Mediwheel**  
...Your wellness partner

011-41195959

Email:wellness@mediwheel.in

Dear **Mr SAWANT ROHAN Vijay**,

Please find the confirmation for following request.

**Booking Date** : 09-03-2023**Package Name** : Medi-wheel Full Body Health Checkup Male  
Below 40**Name of Diagnostic/Hospital** : Savita Superspeciality Hospital**Address of Diagnostic/Hospital** : Parivar Char Rasta, Dabhoi - Waghodia Ring  
Rd, Sarthi Nagar 2, Kendranagar,**Contact Details** : 7574078561**City** : Vadodara**State** : Gujarat**Pincode** : 390019**Appointment Date** : 11-03-2023**Confirmation Status** : Confirmed**Preferred Time** : 8:00am-8:30am**Comment** : APPOINTMENT TIME 8:00AM**Instructions to undergo Health Check:**

1. Please ensure you are on complete fasting for 10-To-12-Hours prior to check.
2. During fasting time do not take any kind of medication, alcohol, cigarettes, tobacco or any other liquids (except Water) in the morning.
3. Bring urine sample in a container if possible (containers are available at the Health Check centre).
4. Please bring all your medical prescriptions and previous health medical records with you.
5. Kindly inform the health check reception in case if you have a history of diabetes and cardiac problems.

**For Women:**

1. Pregnant Women or those suspecting are advised not to undergo any X-Ray test.
2. It is advisable not to undergo any Health Check during menstrual cycle.

Request you to reach half an hour before the scheduled time.

In case of further assistance, Please reach out to Team Mediwheel.



# Savita

**Superspeciality Hospital**  
(A Unit of Solace Healthcare Pvt. Ltd.)

Parivar Char Rasta, Waghodia-Dabhoi Ring Road, Vadodara-390019

☎ 0265-2578844 / 2578849 ✉ mh@savitahospital.com 🌐 savitahospital.com

## Examination By Ophthalmologist

Name :	ROHAN V SAWANT	Age :	25/MALE
Reg.No :	20230308948	DOE :	11/03/2023

Present Complaints :	NAD
Medical History :	NAD
Examination Of Eye :	NAD

External Examination :	NAD	NAD
Ati Seg Examination :	NAD	NAD
Schiotz Tonometry IOP :	NAD	NAD
Fundus :	WNL	

Without Glass	Distant Vision : 6/6	6/6
	Near Vision : N6	N6
With Glass	Distant Vision :	
	Near Vision :	
Colour Vision (With Ishihara Chart) :	WNL	
Advice :	NIL	



**DR CHETAN CHAUHAN**



## PHYSICIAN EXAMINATION

Name :	ROHAN V SAWANT	Age :	25/MALE
Reg.No :	20230308948	DOE :	11/03/2023

### Physical Examination:

Height:	182CM	Weight:	65K G	PULSE:	77	Temperature:	NORMAL
---------	-------	---------	----------	--------	----	--------------	--------

BMI :	19.62	BP :	114/68	SPO2	98%
-------	-------	------	--------	------	-----

Chief Complaint :	NO COMPLAINTS
Past History :	NAD
General Examination :	NAD
Systemic Examination :	NAD
INVESTIGATION :	NAD
ADVICE :	NAD



**DR. SAURABH JAIN**



**Patient Name :** Rohan Vijay Sawant

**Sample No. :** 20230316129



**Patient ID :** 20230308948

**Visit No. :** OPD20230326833

**Age / Sex :** 25y/Male

**Coll. Date :** 11/03/2023 08:22

**Consultant :** DR SAURABH JAIN

**S. Coll. Date :** 11/03/2023 17:15

**Ward :** -

**Report Date :** 11/03/2023 17:16

## STOOL EXAMINATION

Investigation	Result	Normal Value
Quantity :	5 gm	
Colour :	Brown	
Consistency :	Solid	
Mucus :	Absent	
Blood :	Absent	
Pus Cells :	Absent /hpf	
RBCs Cells :	Absent /hpf	
Epithelial Cells :	0-1 /hpf	
Vegetable Cells :	Present	
Fat Droplets :	Present (+)	
Reducing Sab. :	Negative	

**Dr. Mehul Desai**  
**M.B.D.C.P**  
**Reg.No.G-9521**



Unipath Specialty Laboratory (Baroda) LLP - Platinum Complex, Opp. HDFC Bank, Nr. Radha Krishna char rasta, Akota, Vadodara - 390020  
Mobile: 7228800500 / 8155028222 | Email: info.baroda@unipathllp.in



## TEST REPORT

Reg. No. : 30301006005      Reg. Date : 11-Mar-2023 12:08      Collected On : 11-Mar-2023 12:08  
Name : Mr. ROHAN V SAWANT      Approved On : 11-Mar-2023 13:53  
Age : 25 Years      Gender : Male      Ref. No. :      Dispatch At :  
Ref. By :      Tele No. :  
Location : SAVITA SUPERSPECIALTY HOSPITAL @ WAGHODIYA ROAD

Test Name	Results	Units	Bio. Ref. Interval
<b>THYROID FUNCTION TEST</b>			
T3 (triiodothyronine) <i>Method: CLIA</i>	1.23	ng/mL	0.6 - 1.81
T4 (Thyroxine) <i>Method: CLIA</i>	8.60	µg/dL	4.5 - 12.6
TSH ( ultra sensitive) <i>Method: CLIA</i>	2.366	µIU/mL	0.55 - 4.78
Sample Type: Serum			

**Comments:**

Thyroid stimulating hormone (TSH) is synthesized and secreted by the anterior pituitary in response to a negative feedback mechanism involving concentrations of FT3 (free T3) and FT4 (free T4). Additionally, the hypothalamic tripeptide, thyrotropin-releasing hormone (TRH), directly stimulates TSH production. TSH stimulates thyroid cell production and hypertrophy, also stimulate the thyroid gland to synthesize and secrete T3 and T4. Quantification of TSH is significant to differentiate primary (thyroid) from secondary (pituitary) and tertiary (hypothalamus) hypothyroidism. In primary hypothyroidism, TSH levels are significantly elevated, while in secondary and tertiary hypothyroidism, TSH levels are low.

**TSH levels During Pregnancy :**

- First Trimester : 0.1 to 2.5 µIU/mL
- Second Trimester : 0.2 to 3.0 µIU/mL
- Third trimester : 0.3 to 3.0 µIU/mL

Reference : Carl A.Burtis,Edward R.Ashwood,David E.Bruns. Tietz Textbook of Clinical Chemistry and Molecular Diagnostics. 5th Eddition. Philadelphia: WB Saunders,2012:2170

----- End Of Report -----

This is an electronically authenticated report.

Test done from collected sample.

Printed On: 11-Mar-2023 13:53

**Dr. Vishal Jhaveri**  
M.B.B.S, D.C.P  
Reg. G-13041

We are open 24 x 7 & 365 days

Page 1 of 1  
LLP Identification Number: AAN-8932



**Patient Name :** Rohan Vijay Sawant

**Sample No. :** 20230316109



**Patient ID :** 20230308948

**Visit No. :** OPD20230326833

**Age / Sex :** 25y/Male

**Coll. Date :** 11/03/2023 08:22

**Consultant :** DR SAURABH JAIN

**S. Coll. Date :** 11/03/2023 12:58

**Ward :** -

**Report Date :** 11/03/2023 14:53

### Urine R/M

Investigation	Result	Normal Value
Quantity - :	20 ml	
Colour - :	Pale Yellow	
Reaction (pH) :	6.0	4.6-8.0
Turbidity :	Clear	
Deposit :	Absent	Absent
Sp.Gravity :	1.030	1.005-1.010
Protein :	Absent	Absent
Glucose :	Absent	Absent
Bile Salts :	Absent	Absent
Bile pigments :	Absent	Absent
Ketones :	Absent	Absent
Urobilinogen :	Absent	
Blood :	Absent	Absent
Pus Cells :	0-1 /hpf	0-5/hpf
Red Blood Cells :	0-1 /hpf	Absent
Epithelial Cells :	1-2 /hpf	

**Dr.Mehul Desai**  
**M.B.D.C.P**  
**Reg.No.G-9521**



**Patient Name :** Rohan Vijay Sawant

**Sample No. :** 20230316109



**Patient ID :** 20230308948

**Visit No. :** OPD20230326833

**Age / Sex :** 25y/Male

**Coll. Date :** 11/03/2023 08:22

**Consultant :** DR SAURABH JAIN

**S. Coll. Date :** 11/03/2023 12:58

**Ward :** -

**Report Date :** 11/03/2023 14:53

### Lipid Profile

Investigation	Result	Normal Value
Sample :	Fasting	
Sample Type :	Normal	
Cholesterol (Chol) :	158 mg/dl	Low risk : < 200 Moderate risk : 200 - 239 High risk : > or = 240
Triglyceride :	59 mg/dl	Normal : < 200.0 High : 200 - 499 Very High : > or = 500
HDL Cholesterol :	49 mg/dl	Low risk : >or = 60 mg/dL High risk : Up to 35 mg/dL
LDL :	97.2 mg/dl [L]	131.0 to 159.0(N) < 130.0(L) > 159.0(H)
VLDL :	11.8 mg/dl	Up to 0 to 34 mg/dl
LDL/HDL Ratio :	1.98	Low risk : 0.5 to 3.0 Moderate risk : 3.0 to 6.0 Elevted level high > 6.0
Total Chol / HDL Ratio :	3.22	Low Risk : 3.3 to 4.4 Average Risk : 4.4 to 7.1 Moderate Risk : 7.1 to 11.0 High Risk : > 11.0
Total Lipids :	566 mg/dl	400 to 700 mg/dl

**Note :-** Lipemic samples give high triglyceride value and falsely low LDL value.

**Dr. Mehul Desai**  
**M.B.D.C.P**  
**Reg.No.G-9521**



**Patient Name :** Rohan Vijay Sawant

**Sample No. :** 20230316109



**Patient ID :** 20230308948

**Visit No. :** OPD20230326833

**Age / Sex :** 25y/Male

**Coll. Date :** 11/03/2023 08:22

**Consultant :** DR SAURABH JAIN

**S. Coll. Date :** 11/03/2023 12:58

**Ward :** -

**Report Date :** 11/03/2023 14:53

### LFT (Liver Function Test)

Investigation	Result	Normal Value
Total Bilirubin :	0.9 mg/dl	0.2 to 1.0 mg/dl
Direct Bilirubin :	0.3 mg/dl	0.0 to 0.2 mg/dl
Indirect Bilirubin :	0.6 mg/dl	0.0 to 0.8 mg/dl
AST (SGOT) :	16 U/L	5 to 34 U/L
ALT (SGPT) :	38 U/L	0 to 55 U/L
Total Protein (TP) :	6.9 g/dL	6.4 to 8.3, g/dl
Albumin (ALB) :	4.2 g/dl	3.5 to 5.2 g/dl
Globulin :	2.7 g/dl	2.3 to 3.5 g/dl
A/G Ratio :	1.56	
Alkaline Phosphatase (ALP) :	72 U/L	40 to 150 U/L
GAMMA GT. :	27 U/L	7 to 35 U/L

**Dr. Mehul Desai**  
**M.B.D.C.P**  
**Reg.No.G-9521**





**Patient Name :** Rohan Vijay Sawant

**Sample No. :** 20230316109



**Patient ID :** 20230308948

**Visit No. :** OPD20230326833

**Age / Sex :** 25y/Male

**Coll. Date :** 11/03/2023 08:22

**Consultant :** DR SAURABH JAIN

**S. Coll. Date :** 11/03/2023 12:58

**Ward :** -

**Report Date :** 11/03/2023 14:53

### RENAL FUNCTION TEST

Investigation	Result	Normal Value
Creatinine :	0.9 mg/dl	0.6 - 1.4 mg/dl
Urea :	21 mg/ dl	13 - 45 mg/dl
Uric Acid :	4.8 mg/dl	3.5 - 7.2 mg/dl
Calcium :	9 mg/dl	8.5 - 10.5
Phosphorus :	4.2 mg/dl	1.5 - 6.8

**Dr.Mehul Desai**  
**M.B.D.C.P**  
**Reg.No.G-9521**



**Patient Name :** Rohan Vijay Sawant

**Sample No. :** 20230316109



**Patient ID :** 20230308948

**Visit No. :** OPD20230326833

**Age / Sex :** 25y/Male

**Coll. Date :** 11/03/2023 08:22

**Consultant :** DR SAURABH JAIN

**S. Coll. Date :** 11/03/2023 12:58

**Ward :** -

**Report Date :** 11/03/2023 14:53

### Blood Group

Investigation	Result	Normal Value
<b>BLOOD GROUP :</b>		
<b>ABO</b>	AB	
<b>Rh</b>	Negative	

### FBS & PPBS

Investigation	Result	Normal Value
Blood Sugar (FBS) :	106 mg/dl [H]	74 - 100 mg/dl
Urine Sugar ( FUS ) :	Nil	
Blood Sugar (PP2BS) :	90 mg/dl	70 to 120 mg/dl
Urine Sugar ( PP2US ) :	Nil	

### HBA1C

Investigation	Result	Normal Value
Glycosylated Hb :	5.3 %	Near Normal Glycemia : 6 to 7 Excellent Control : 7 to 8 Good Control : 8 to 9 Fair Control : 9 to 10 Poor Control : > 10
Average Plasma Glucose of Last 3 Months :	105.41	

**Dr. Mehul Desai**  
**M.B.D.C.P**  
**Reg.No.G-9521**



**Patient Name :** Rohan Vijay Sawant

**Sample No. :** 20230316109



**Patient ID :** 20230308948

**Visit No. :** OPD20230326833

**Age / Sex :** 25y/Male

**Coll. Date :** 11/03/2023 08:22

**Consultant :** DR SAURABH JAIN

**S. Coll. Date :** 11/03/2023 12:58

**Ward :** -

**Report Date :** 11/03/2023 14:53

### CBC, ESR

Investigation	Result	Normal Value
Hemoglobin :	13.2 gm/dl [L]	13.5 to 18.0 gm/dl
P.C.V. :	39.8 % [L]	42.0 to 52.0 %
M.C.V. :	84.5 fL	78 to 100 fL
M.C.H. :	28 pg	27 to 31 pg
M.C.H.C. :	33.2 g/dl	32 to 36 g/dl
RDW :	12.5 %	11.5 to 14.0 %
RBC Count :	4.71 X 10 <sup>6</sup> / cumm	4.7 to 6.0 X 10 <sup>6</sup> / cumm
Polymorphs :	65 %	38 to 70 %
Lymphocytes :	30 %	15 to 48 %
Eosinophils :	2 %	0 to 6 %
Monocytes :	3 %	3 to 11 %
Basophils :	0 %	0.0 to 1.0 %
Total :	100	< 100 > 100
WBC Count :	5200 /cmm	4000 to 10000 /cmm
Platelets Count :	259000 /cmm	1,50,000 to 4,50,000 /cmm
ESR - After One Hour :	6 mm/hr	1 to 13 mm/hr

**Dr. Mehul Desai**  
**M.B.D.C.P**  
**Reg.No.G-9521**

25 Years

ROHAN SAWANT  
Male

11-Mar-23 9:36:45 AM

Rate 78

PR 160

QRSD 88

QT 388

QTc 442

--AXIS--

P 76

QRS 58

T -24

12 Lead; Standard Placement

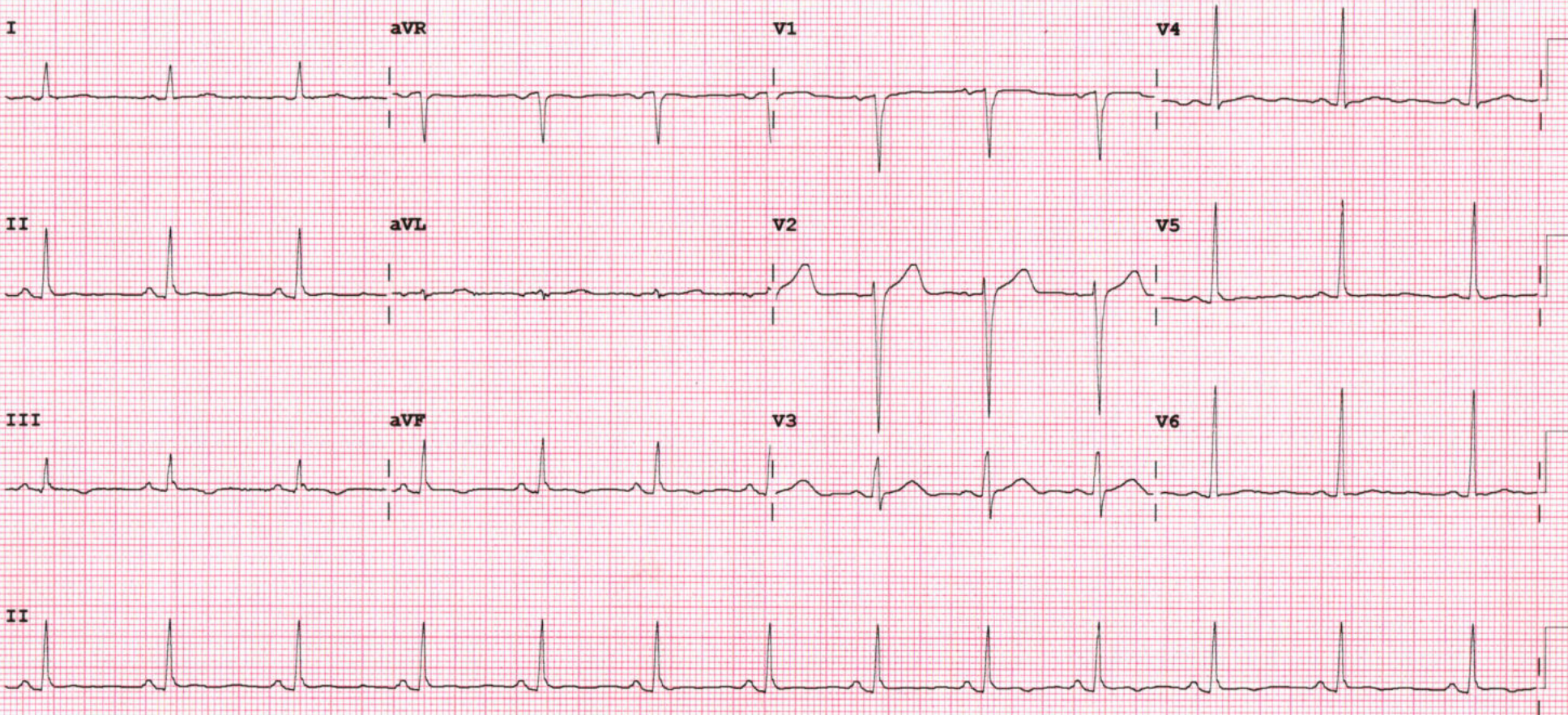

Device:

Speed: 25 mm/sec

Limb: 10 mm/mV

Chest: 10.0 mm/mV

F 50~ 0.50-150 Hz W

PH09

P?

PHILIPS

RECORDER M3706A



## 2D ECHO & COLOUR DOPPLER REPORT

Name : Rohan V Sawant Age/sex: 25 /male Date :11/3/23

Ref by: Dr SAURABH JAIN

### Observations :

Normal LV size & normal systolic function. LVEF 60% ( Visual )

No RWMA.

No LV diastolic dysfunction.

Mildly prolapsing AML & PML into LA. Mild MR. No MS.

No AR. No AS.

Mild TR. No PAH. Pasp = 32 mmHg.

Normal sized LA, RA & RV with normal RV systolic function.

Normal MPA. Intact IAS & IVS.

No intracardiac clot & vegetation.

No PDA & Coarctation.

Normal pericardium, no pericardial effusion.

IVC normal.

AO: 26 mm LA: 35mm IVS:10/14 mm PW:10/15 mm LVID:45/28 mm

### Conclusion :

Normal LV & RV systolic function. LVEF 60 % (visual)

No RWMA.

Mild MR. No PAH.

Dr Chirag Sheth

MD, DM. (CARDIOLOGY)

Dr. Krishnakant Sharma

MD, DNB. (CARDIOLOGY)

Dr. Nirav Bhalani.

MD, DNB. (CARDIOLOGY)





Patient name	ROHAN SAWANT
Age / Sex	25Y/M
Date	Saturday, 11 March 2023

**ULTRASOUND OF ABDOMEN**

**LIVER** appears normal in size (12.0 cm) and shows normal parenchymal echogenicity. No evidence of focal lesion. No evidence of dilated IHBR or portal vein. CBD appears normal.

**GALL BLADDER** is distended. No e/o wall thickening or calculus within.

**VISUALIZED PART OF PANCREAS** appears normal. MPD is WNL

**SPLEEN** appears normal in size (10.5 cm) and shows normal parenchymal echogenicity. No evidence of focal lesion.

**BOTH KIDNEYS** appear normal in size (RK: 10.6 cm & LK: 10.0 cm) and position. Show normal cortical echogenicity. Corticomedullary differentiation is maintained. No calculus or hydronephrosis on either side.

**URINARY BLADDER** is full. No e/o wall thickening or calculus within.

**PROSTATE** appears normal in size (21.7 cc). No evidence of focal lesion noted.

**BOWEL LOOPS** appear normal and show normal peristalsis  
No evidence of LYMPHADENOPATHY noted.  
No evidence of ASCITES or PLEURAL EFFUSION noted.

**IMPRESSION:**

- NO SIGNIFICANT ABNORMALITY NOTED IN PRESENT SCAN.

**DR SHARAD RUNGTA**  
MD RADIOLOGY

*Not all pathologies can be detected on radiograph. Further radiographic evaluation is suggested if required.*





NAME: ROHAN SAWANT	AGE/SEX: 25 YRS/M
DATE: Saturday, March 11, 2023	

CHEST XRAY (PA)

Both lung fields appear normal.

Both hila appear normal

Bilateral costo-phrenic angles appear grossly clear

Mediastinum and cardiac shadow appear normal

Bony thorax appears unremarkable

No evidence of free gas under domes of diaphragm

IMPRESSION:

- NO SIGNIFICANT ABNORMALITY NOTED IN LUNG FIELDS
- NORMAL CARDIAC SHADOW

DR SHARAN RUNGTA  
MD RADIOLOGY

*Not all pathologies can be detected on radiograph. Further radiographic evaluation is suggested if required.*

