

LETTER OF APPROVAL / RECOMMENDATION

To,

The Coordinator,
Mediwheel (Arcofemi Healthcare Limited)
Helpline number: 011- 41195959

Dear Sir / Madam,

Sub: Annual Health Checkup for the employees of Bank of Baroda

This is to inform you that the following employee wishes to avail the facility of Cashless Annual Health Checkup provided by you in terms of our agreement.

PARTICULARS	EMPLOYEE DETAILS
NAME	MR. YASH
EC NO.	199306
DESIGNATION	SINGLE WINDOW OPERATOR A
PLACE OF WORK	ATARSUMA KALAN
BIRTHDATE	16-03-1992
PROPOSED DATE OF HEALTH CHECKUP	13-05-2023
BOOKING REFERENCE NO.	23J199306100059334E

This letter of approval / recommendation is valid if submitted along with copy of the Bank of Baroda employee id card. This approval is valid from **10-05-2023** till **31-03-2024** The list of medical tests to be conducted is provided in the annexure to this letter. Please note that the said health checkup is a **cashless facility** as per our tie up arrangement. We request you to attend to the health checkup requirement of our employee and accord your top priority and best resources in this regard. The EC Number and the booking reference number as given in the above table shall be mentioned in the invoice, invariably.

We solicit your co-operation in this regard.

Yours faithfully,

Sd/-

Chief General Manager
HRM Department
Bank of Baroda

(Note. This is a computer generated letter. No Signature required. For any clarification, please contact Mediwheel (Arcofemi Healthcare Limited))

Dr. Pawan Kumar Singh
M.B.B.S., DNB (Medicine)
UPMCI-67830
Director & Consultant Physician
J. K. Clinic & Diagnostics
(A Unit of JPK Hospitals & Trauma Centre Pvt. Ltd.)

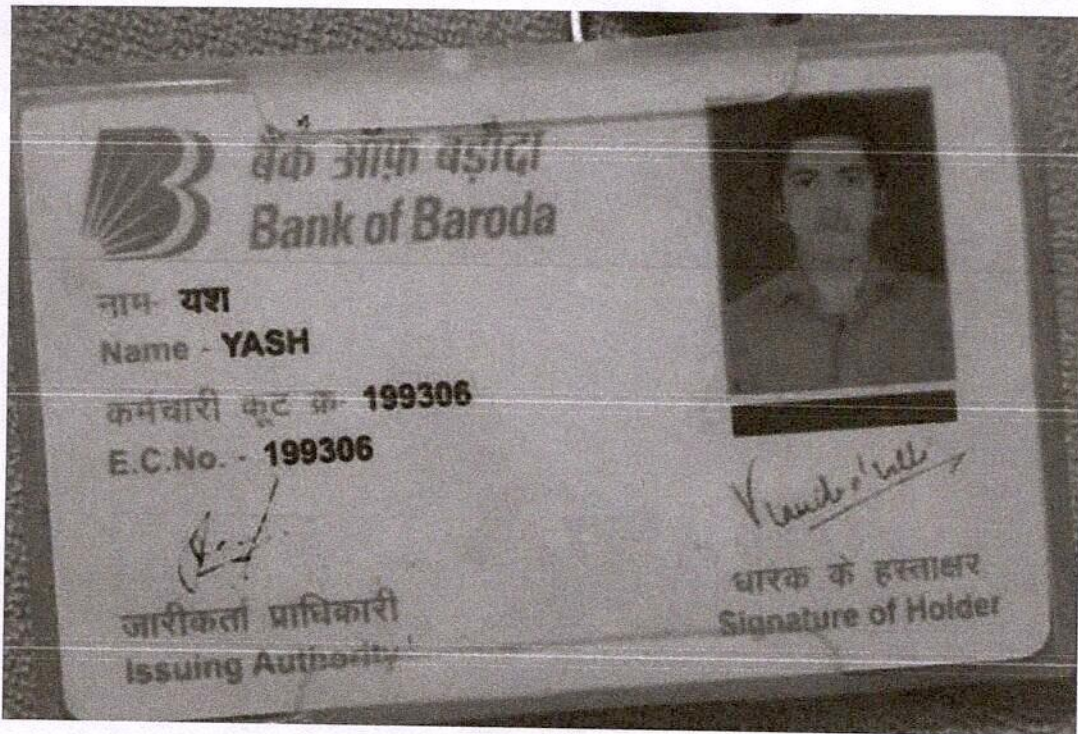

Pawan Singh

Dr. Pawan Kumar Singh

M.B.B.S., DNB (Medicine)
UPMCI-61370
Director & Consultant Physician
JPK Clinic & Diagnostics
(A Unit of JPK Hospitals & Trauma Centre Pvt. Ltd.)

भारत सरकार
Government of India

भारत

Issue Date: 12/10/2013

यस
Yash
जन्म तिथि/DOB: 16/03/1992
पुरुष/ MALE

3265 5156 8881
VID : 9117 9318 7462 7376

मेरा आधार, मेरी पहचान

Dr. Pawan Kumar Singh
M.B.B.S., DNB (Medicine)
UPMCI-61330
Director & Consultant Physician
JFK Clinic & Diagnostics
(A Unit of JPK Hospitals & Trauma Centre Pvt. Ltd.)

P. K. Singh

MR 108

13.05.2023 9:43:13
JPK CLINIC AND DIAGNOSTICS
NORMAL COMPOUND SUPER MARKET
SULTANPUR

Aravind CC

Location:
Room:
Order Number:
Indication:
Medication 1:
Medication 2:
Medication 3:

66 bpm
- / - mmHg

QRS : 72 ms
QT / QTcBaz : 352 / 369 ms
PR : 154 ms
P : 100 ms
RR / PP : 908 / 909 ms
P / QRS / T : 15 / 14 / 16 degrees

Normal sinus rhythm with sinus arrhythmia
ST elevation, probably due to early repolarization
Borderline ECG

Technician:
Ordering Ph: DR J.P. SINGH
Referring Ph:
Attending Ph:

Handwritten signature

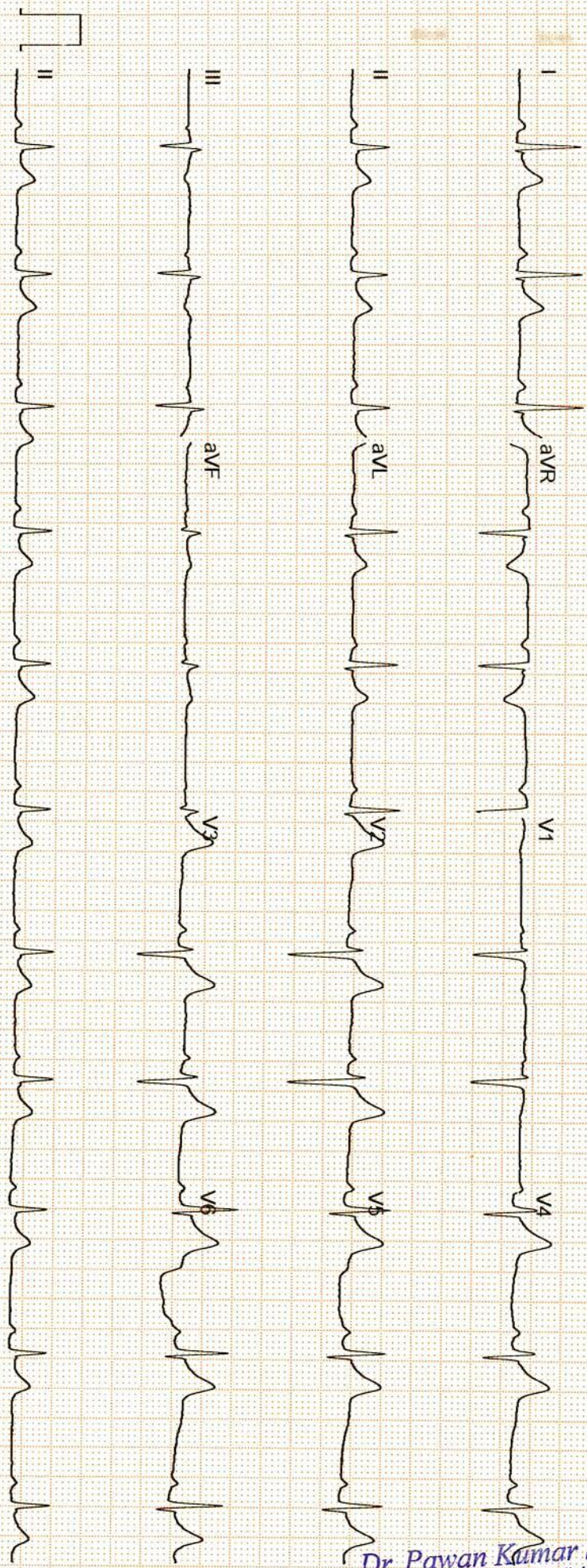

Dr. Pawan Kumar Singh
M.B.B.S., DNB (Medicine)
UPMCI-61330
Director & Consultant Physician
JPK Clinic & Diagnostics
(A Unit of JPK Hospitals & Trauma Centre Pvt. Ltd)

GE MAC2000 1.1 12SL™ V241 25 mm/s 10 mm/mV ADS 0.56-20 Hz 50 Hz 4X2.5X3.25 R1 1/1

Unconfirmed



सर्वे सन्तु निरामया

राज डायग्नोस्टिक एण्ड मेडीकेयर

डिजिटल एक्सरे, पैथॉलाजी, अल्ट्रासाउण्ड

ठाकुर प्रसाद काम्प्लेक्स, निकट NY माल, गल्ला मण्डी मोड़, जिला अस्पताल रोड-सुलतानपुर

Report No : 21,002

Patient Name : Mr. YASH

Age (Y-M-D) : 0 - 0 - 0

Sex : Male

Referred By : Dr. J.P Singh MD.



Bill No. / Day Sr.: 5/13/2023 12

Receiving Date : 5/13/2023 12

Reporting Date :

X-RAY CHEST P.A.

TRACHEA-	: Trachea is central,
CARDIAC SHADOW-	: The cardiac size and silhouette is normal.
ANGLES-	: Both costophrenic angles are clear.
PARRENCHYMA-	: Both lung fields are clear & have normal volume bronchovascular pattern.
C / T RATIO-	: Normal
MEDIASTINUM-	: no mediastinal shift is seen.
DOMES OF DIAPHRAGM-	: Both domes of the diaphragm are normal in position, outline & curvature.
IMPRESSION-	: NORMAL FINDING

Dr. Pawan Kumar Singh
M.B.B.S., DNB (Medicine)
UPMCI-61330
Director & Consultant Physician
JPK Clinic & Diagnostics
(A Unit of JPK Hospitals & Trauma Centre Pvt. Ltd.)

Dr. Amit Kumar
M.B.B.S. MS
Reg.No.-29176
Dr. Amit Kumar
(Sonologist.)

Timings : 8.30 AM to 7.30 PM, Sunday, 9.00 AM to 2.00 PM.

This is Profession opinion clinicians are requested to correlate pathological finding with clinical feature.

If there is any doubt please repeat test free of cost.

{ NOT FOR MEDICO LEGAL PURPOSE }





सर्वे सन्तु निरामया

राज डायग्नोस्टिक एण्ड मेडीकेयर

डिजिटल एक्सरे, पैथॉलाजी, अल्ट्रासाउण्ड

ठाकुर प्रसाद काम्प्लेक्स, निकट NY माल, गल्ला मण्डी मोड़, जिला अस्पताल रोड-सुलतानपुर

Report No : 20,995

Patient Name : Mr. YASH

Age (Y-M-D) : 0 - 0 - 0

Sex : Male

Referred By : Dr. J.P Singh MD.



Bill No. / Day Sr.-: 13-May-23 1:

Receiving Date : 13-May-23 1:

Reporting Date :

ULTRASONOGRAPHIC FINDINGS OF WHOLE ABDOMEN MALE.

LIVER

: Liver show enlarged in size 146 MCL with generalized enhancement of echotexture intrahepatic vascular and biliary landmark are adequately seen.No S.O.L./ I.H.B.R.D. seen. I.V.C. , portal vein and hepatic vein are normal.

GALL BLADDER

: Gall bladder is normal in distension & shows echofree lumen. Wall thickness is within normal limit. No obvious GB calculus / sludgeness noted.

PV/CBD

: Portal vein and CBD are normal in their course and calibre.

PANCREAS

: Pancreas is normal in size, contour & echotexture.

SPLEEN.

: Spleen is normal in size and echogenicity. No focal or diffuse mass lesion seen.

KIDNEYS

: Both kidneys are normal in size, contour and echopattern. Cortico medullary differentiation is normally preserved. No calculus or mass lesion is seen.No hydronephrosis is seen.

URETER

: B/L ureters are normally visualized.

U.BLADDER

: Urinary Bladder is normal in wall thickness with evidence of anechoic lumen. No calculi or mass lesion seen.

PROSTATE

: Prostate is normal in size,shape & echo-texture .

POST VOID

: Not done.

BOWEL

: Gaseous Bowel loops are normal in calibre & wall thickness.No dilated loops are seen.No ascitis or fluid collection seen in abdominal cavity. No obvious lymphadenopathy noted.

IMPRESSION

: **FATTY LIVER WITH HEPATOMEGALY**

Dr. Pawan Kumar Singh
M.B.B.S., DNB (Medicine)
UPMCI-61/30
Director & Consultant Physician
JPK Clinic & Diagnostics
(A Unit of JPK Hospitals & Trauma Centre Pvt. Ltd.)

Dr. Amit Kumar
M.B.B.S. MS
Reg. No. 29176
(Sonologist.)



Timings : 8.30 AM to 7.30 PM, Sunday, 9.00 AM to 2.00 PM.

This is Profession opinion clinicians are requested to correlate pathological finding with clinical feature.
If there is any doubt please repeat test free of cost.

{ NOT FOR MEDICO LEGAL PURPOSE }

JPK CLINIC & DIAGNOSTICS

(A unit of JPK Hospitals & Trauma Center Pvt. Ltd.)

An ISO 9001:2015 Certified Center

Super Market, Sultanpur -228 001 (U.P.)

Ph. : 05362-241192, 9196008963

www.jpkhospitals.com



An ISO 9001:2015 Certified Center

Patient ID : 045334
 Name : Mr. YAS
 Age/Gender : 31Y/M
 Date/Time : 13-05-2023/14:55
 Referred By : SELF

INVESTIGATION	RESULT	REFERENCE RANGE
BIO-CHEMISTRY		
LRN-013055	Lipid Profile	
Total Cholesterol	154.3 mg/dl	Desirable < 200 mg/dL Borderline 200-239 mg/dL High > 240 mg/dL
Triglycerides	121.0 mg/dL	Normal < 150 mg/dL Borderline High 150-199 mg/dL High 200-499 mg/dL Very high > 500 mg/dL
HDL	57.4 mg/dL	Low < 40 mg/dL Normal 40 -60 mg/dL High > 60 mg/dL
LDL	86.7 mg/dL	Optimal <100 mg/dL Near Optimal 100-129 mg/dL Borderline high 130-159 mg/dL High 160-189 mg/dL Very high >190 mg/dL
VLDL	24.2 mg/dL	15-30 mg/dL Desirable < 20 mg/dL Borderline High 21-39 mg/dL High > 40 mg/dL
TC/HDL Ratio	2.6	(Less than 5.0)
LDL/HDL	1.5	UPTO 3.5
Sample Collection Time 13 May 2023 / 15:05 Result Approval Time 15 May 2023 / 17:20		
LRN-013054	Fasting blood sugar	
Fasting Blood Sugar	114.0 mg/dL	70-110 mg/dl
Sample Collection Time 13 May 2023 / 15:05 Result Approval Time 15 May 2023 / 16:59		
LRN-013056	HbA1C	
Glycosylated Haemoglobin	5.4 %	4-6% - NON-DIABETIC 6-7% - GOOD CONTROL

Rakesh

Rakesh Sharma
Lab Technician

Dr. Pawan Kumar Singh
M.B.B.S., DNB (Medicine)
UPMCI-61330
Director & Consultant Physician
JPK Clinic & Diagnostics
(A Unit of JPK Hospitals & Trauma Center Pvt. Ltd.)

Dr. SHIWANGI
MBBS, DCP, (DNB)
Consultant Pathologist
JPK Clinic & Diagnostics
(A Unit of JPK Hospitals & Trauma Center Pvt. Ltd.)

This is an Electronically Generated Report. This report is based on the specimen/s received. The report may need to be correlated clinically as laboratory

Facilities Available

- ECG
- PFT
- Endoscopy
- Hematology
- Biochemistry
- Microbiology
- FNAC
- Histopathology
- Sample Collection from Home & Online Delivery of Reports
- ABP
- TMT
- Echocardiography
- Ultrasound



Patient ID : 045334
 Name : Mr. YAS
 Age/Gender : 31Y/M
 Date/Time : 13-05-2023/14:55
 Referred By : SELF

INVESTIGATION	RESULT	REFERENCE RANGE
---------------	--------	-----------------

7-8% - FAIR CONTROL
 >8% - ACTION SUGGESTED

Sample Collection Time 13 May 2023 / 15:05
 Result Approval Time 15 May 2023 / 16:59

LRN-013054

Uric Acid	5.5 mg/dL	Male 4.0-8.5 mg/dL Female: 2.7-7.3 mg/dL
------------------	-----------	---

Sample Collection Time 13 May 2023 / 15:05
 Result Approval Time 15 May 2023 / 17:00

LRN-013055

INVESTIGATION	RESULT	REFERENCE RANGE
Liver Function Test (LFT)		
Bilirubin Total	0.58 mg/dL	10.0 - 14.0 mg/dL 3-5 Days (Premature) 4.0 - 8.0 mg/dL 3-5 Days (Full Term) 0.0 - 1.0 mg/dL (Adult)
Bilirubin Direct	0.30 mg/dL	0.0 - 0.2 mg/dL
Bilirubin Indirect	0.28 mg/dL	0.0 - 0.8 mg/dL
SGOT	35.4 U/L	upto 40 U/L (Males) upto 32 U/L (Females)
SGPT	34.1 U/L	upto 41 U/L (Males) upto 33 U/L (Females)
Alkaline Phosphatase	85.4 U/L	UPTO 125 U/L
Total Protein	6.84 g/dL	6.0 - 8.0 g/dL
Albumin	4.35 g/dL	3.5 - 5.2 g/dL
Globulin	2.49 g/dL	1.5 - 3.0 g/dL
A/G	2.7	1 - 2

Sample Collection Time 13 May 2023 / 15:05
 Result Approval Time 15 May 2023 / 16:59

LRN-013054

Gamma Glutamyl transferase (GGT)	22.4 U/L	5-36 U/L (Female) 8-61 U/L (Male)
---	----------	--------------------------------------

Sample Collection Time 13 May 2023 / 15:05

Rakesh

Rakesh Sharma
 Lab Technician

Dr. Pawan Kumar Singh
 M.B.B.S., DNB (Medicine)
 UPMCI-61330
 Director & Consultant Physician
 JPK Clinic & Diagnostics
 (A Unit of JPK Hospitals & Trauma Center Pvt. Ltd.)

Dr. SHIWANGI
 MBBS, DCP. (DNB)
 Consultant Pathologist
 JPK Clinic & Diagnostics
 (A Unit of JPK Hospitals & Trauma Center Pvt. Ltd.)

This is an Electronically Generated Report. This report is based on the specimen/s received. The report may need to be correlated clinically as laboratory

Facilities Available

- ECG
- PFT
- Endoscopy
- Hematology
- Biochemistry
- Microbiology
- FNAC
- Histopathology
- Sample Collection from Home & Online Delivery of Reports
- ABP
- TMT
- Echocardiography
- Ultrasound



Patient ID : 045334
 Name : Mr. YAS
 Age/Gender : 31Y/M
 Date/Time : 13-05-2023/14:55
 Referred By : SELF

INVESTIGATION	RESULT	REFERENCE RANGE
---------------	--------	-----------------

Result Approval Time 15 May 2023 / 17:00

LRN-013054 PSA TOTAL	PSA Total 0.31 ng/mL	<4.00 ng/mL
--------------------------------	-------------------------	-------------

Sample Collection Time 13 May 2023 / 15:05
 Result Approval Time 15 May 2023 / 16:59

LRN-013055 Blood Urea Nitrogen (BUN)	Blood Urea Nitrogen (BUN) 11.0 mg/dL	5-18 mg/dL Infant/Child 6-20 mg/dL Adult 8-23 mg/dL Adult >60Yr
--	---	---

Sample Collection Time 13 May 2023 / 15:05
 Result Approval Time 15 May 2023 / 16:59

LRN-013054 Serum Creatinine	Serum Creatinine 0.8 mg/dL	Male 0.9-1.3 mg/dL Female 0.6-1.1 mg/dL
---------------------------------------	-------------------------------	--

Sample Collection Time 13 May 2023 / 15:05
 Result Approval Time 15 May 2023 / 16:59

Rakesh

Rakesh Sharma
 Lab Technician

Dr. Pawan Kumar Singh
 M.B.B.S., DNB (Medicine)
 UPMCI-61330
 Director & Consultant Physician
 JPK Clinic & Diagnostics
 (A Unit of JPK Hospitals & Trauma Center Pvt. Ltd.)

Dr. SHIWANGI
 MBBS, DCP. (DNB)
 Consultant Pathologist
 JPK Clinic & Diagnostics
 (A Unit of JPK Hospitals & Trauma Center Pvt. Ltd.)

This is an Electronically Generated Report. This report is based on the specimen/s received. The report may need to be correlated clinically as laboratory

Facilities Available

- ECG
- PFT
- Endoscopy
- Hematology
- Biochemistry
- Microbiology
- FNAC
- Histopathology
- Sample Collection from Home & Online Delivery of Reports
- ABP
- TMT
- Echocardiography
- Ultrasound

JPK CLINIC & DIAGNOSTICS

(A Unit of JPK Hospitals & Trauma Center Pvt. Ltd.)

An ISO 9001:2015 Certified Center

Super Market, Sultanpur -228 001 (U.P.)

Ph. : 05362-241192, 9196008963

www.jpkhospitals.com



An ISO 9001:2015 Certified Center

Patient ID : 045334
Name : Mr. YAS
Age/Gender : 31Y/M
Date/Time : 13-05-2023/14:55
Referred By : SELF

INVESTIGATION	RESULT	REFERENCE RANGE
HAEMATOLOGY		
Complete Blood Count		
Haemoglobin	14.4 g/dL	13-18g/dL(>15yr Adult Male) 12-15g/dL(>15yrAdult Female)
WBC Count	6120	4000-11,000/cumm
Differential Count		
Neutrophils	45 %	40-75 %
Lymphocytes	44 %	20-45 %
Eosinophils	07 %	01-08 %
Monocytes	04 %	02-10 %
Basophils	00 %	00-01 %
RBC Count	4.31 million/cumm	4.5-6.0 million/cumm (Male) 4.0-5.5 million/cumm (Female)
PCV	41.6 %	40-54 % (>15yr Adult Male) 34-48 % (>15yr Adult Female)
MCV	96.6 fl	75-95 fl
MCH	33.4 pg	26-32 pg
MCHC	34.5 %	30-35%
Platelet Count	148000 cells/cumm	150000 - 400000 cells/cumm
Mean Platelet Volume(MPV)	14.8 fL	7.5-11.5 fL
RDW-CV	15.8 %	11-16 %
RDW-SD	60.0 %	35-56 %
Sample Collection Time 13 May 2023 / 15:05 Result Approval Time 15 May 2023 / 16:59		
Erythrocyte sedimentation Rate (ESR)		
Erythrocyte sedimentation Rate (ESR)	12 mm/hr	Male : 0 - 10 mm/hr Female : 0 - 20 mm/hr
Sample Collection Time 13 May 2023 / 15:05 Result Approval Time 15 May 2023 / 16:59		
Blood grouping and Rh typing		
Blood Group	O	

LRN-013052

Rakesh Sharma
Lab Technician

Dr. Pawan Kumar Singh
M.B.B.S., DNB (Medicine)
UPMCI-61330
Director & Consultant Physician
JPK Clinic & Diagnostics
(A Unit of JPK Hospitals & Trauma Center Pvt. Ltd.)

Dr. SHIWANGI
M.B.B.S., DCP. (DNB)
Consultant Pathologist
JPK Clinic & Diagnostics
(A Unit of JPK Hospitals & Trauma Center Pvt. Ltd.)

This is an Electronically Generated Report. This report is based on the specimen/s received. The report may need to be correlated clinically as laboratory

Facilities Available

- ECG
- PFT
- Endoscopy
- Hematology
- Biochemistry
- Microbiology
- FNAC
- Histopathology
- Sample Collection from Home & Online Delivery of Reports
- ABP
- TMT
- Echocardiography
- Ultrasound



Patient ID : 045334
Name : Mr. YAS
Age/Gender : 31Y/M
Date/Time : 13-05-2023/14:55
Referred By : SELF

INVESTIGATION	RESULT	REFERENCE RANGE
---------------	--------	-----------------

RH Typing	POSITIVE (+)	
Sample Collection Time 13 May 2023 / 15:05 Result Approval Time 15 May 2023 / 16:59		

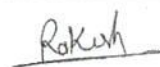
Rakesh Sharma
Lab Technician

Dr. Pawan Kumar Singh
M.B.B.S., DNB (Medicine)
UPMCI-61330
Director & Consultant Physician
JPK Clinic & Diagnostics
(A Unit of JPK Hospitals & Trauma Center Pvt. Ltd.)

Dr. SHIWANGI
M.B.B.S., DCP. (DNB)
Consultant Pathologist
JPK Clinic & Diagnostics
(A Unit of JPK Hospitals & Trauma Center Pvt. Ltd.)

This is an Electronically Generated Report. This report is based on the specimen/s received. The report may need to be correlated clinically as laboratory

Facilities Available

- ECG
- PFT
- Endoscopy
- Hematology
- Biochemistry
- Microbiology
- FNAC
- Histopathology
- Sample Collection from Home & Online Delivery of Reports
- ABP
- TMT
- Echocardiography
- Ultrasound



Patient ID : 045334
 Name : Mr. YAS
 Age/Gender : 31Y/M
 Date/Time : 13-05-2023/14:55
 Referred By : SELF

INVESTIGATION	RESULT	REFERENCE RANGE
---------------	--------	-----------------

LRN-013057

Clinical Pathology
URINE - ROUTINE/MICROSCOPY

PHYSICAL EXAMINATION

Quantity in ml : 20 ML
 Urine Color : PALE YELLOW
 Reaction : ACIDIC

CHEMICAL EXAMINATION

Leukocytes : NEGATIVE
 Nitrite : NEGATIVE
 Urobilinogen : NEGATIVE
 pH : 6.0
 Blood : NEGATIVE
 Sp.Gravity : 1.020
 Ketone : NEGATIVE
 Bilirubin : NEGATIVE
 Glucose : NEGATIVE
 Protein : NEGATIVE

MICROSCOPIC EXAMINATION

Epithelial Cells : 2-3/HIGH POWER FIELD
 RBC : NIL
 Pus Cells : 1-2/HIGH POWER FIELD
 Casts : NOT SEEN
 Crystals : NOT SEEN

Sample Collection Time : 13 May 2023 / 15:05
 Result Approval Time : 15 May 2023 / 16:59

Rakesh

Rakesh Sharma
 Lab Technician

Dr. Pawan Kumar Singh
 M.B.B.S., DNB (Medicine)
 UPMCI-61330
 Director & Consultant Physician
 JPK Clinic & Diagnostics
 (A Unit of JPK Hospitals & Trauma Center Pvt. Ltd.)

Dr. SHIWANGI
 MBBS, DCP (DNB)
 Consultant Pathologist
 JPK Clinic & Diagnostics
 (A Unit of JPK Hospitals & Trauma Center Pvt. Ltd.)

This is an Electronically Generated Report. This report is based on the specimen/s received. The report may need to be correlated clinically as laboratory

Facilities Available

- ECG
- PFT
- Endoscopy
- Hematology
- Biochemistry
- Microbiology
- FNAC
- Histopathology
- Sample Collection from Home & Online Delivery of Reports
- ABP
- TMT
- Echocardiography
- Ultrasound



Patient ID : 045334
 Name : Mr. YAS
 Age/Gender : 31Y/M
 Date/Time : 13-05-2023/14:55
 Referred By : SELF

INVESTIGATION	RESULT	REFERENCE RANGE
CHEMILUMINESCENCE IMMUNOASSAY		
Thyroid Function Test (T3, T4, TSH)		
LRN-013058		
T3	1.58 ng/mL	0.69-2.15
T4	86.3 ng/mL	52-127
TSH	8.67 μ IU/mL	21 weeks- 20 years: 0.7-6.4 μ IU/mL 21-54 years: 0.4 - 4.2 μ IU/mL 55- 87 years: 0.5 – 8.9 μ IU/mL Pregnancy: 1st Trimester: 0.24 – 2.99 μ IU/mL 2nd Trimester: 0.46 – 2.95 μ IU/mL 3rd Trimester: 0.43 – 2.78 μ IU/mL

Sample Collection Time 13 May 2023 / 15:05
 Result Approval Time 15 May 2023 / 16:59

----- End of Report -----

Rakesh
 Rakesh Sharma
 Lab Technician

Dr. Pawan Kumar Singh
 M.B.B.S., DNB (Medicine)
 UPMCI-61330
 Director & Consultant Physician
 JPK Clinic & Diagnostics
 (A Unit of JPK Hospitals & Trauma Center Pvt. Ltd.)

Dr. SHIWANGI
 MBB/DCP (DNB)
 Consultant Pathologist
 JPK Clinic & Diagnostics
 (A Unit of JPK Hospitals & Trauma Center Pvt. Ltd.)

This is an Electronically Generated Report. This report is based on the specimen/s received. The report may need to be correlated clinically as laboratory investigations are dependent on multiple factors. These reports should not be reproduced in part.

Facilities Available

- ECG
- PFT
- Endoscopy
- Hematology
- Biochemistry
- Microbiology
- FNAC
- Histopathology
- Sample Collection from Home & Online Delivery of Reports
- ABP
- TMT
- Echocardiography
- Ultrasound



YASH / 31 Yrs / M / 180 Cms / 82 Kg / HR : 78

Date: 13 / 05 / 2023 10:21:58 AM METS: 1.0/78 bpm 41% of THR BP: 120/80 mmHg Combined Medians/ BLC On/ Notch On/ HF 0.05 HZ/LF 35 Hz

ExTime: 00:00 0.0 mph, 0.0%

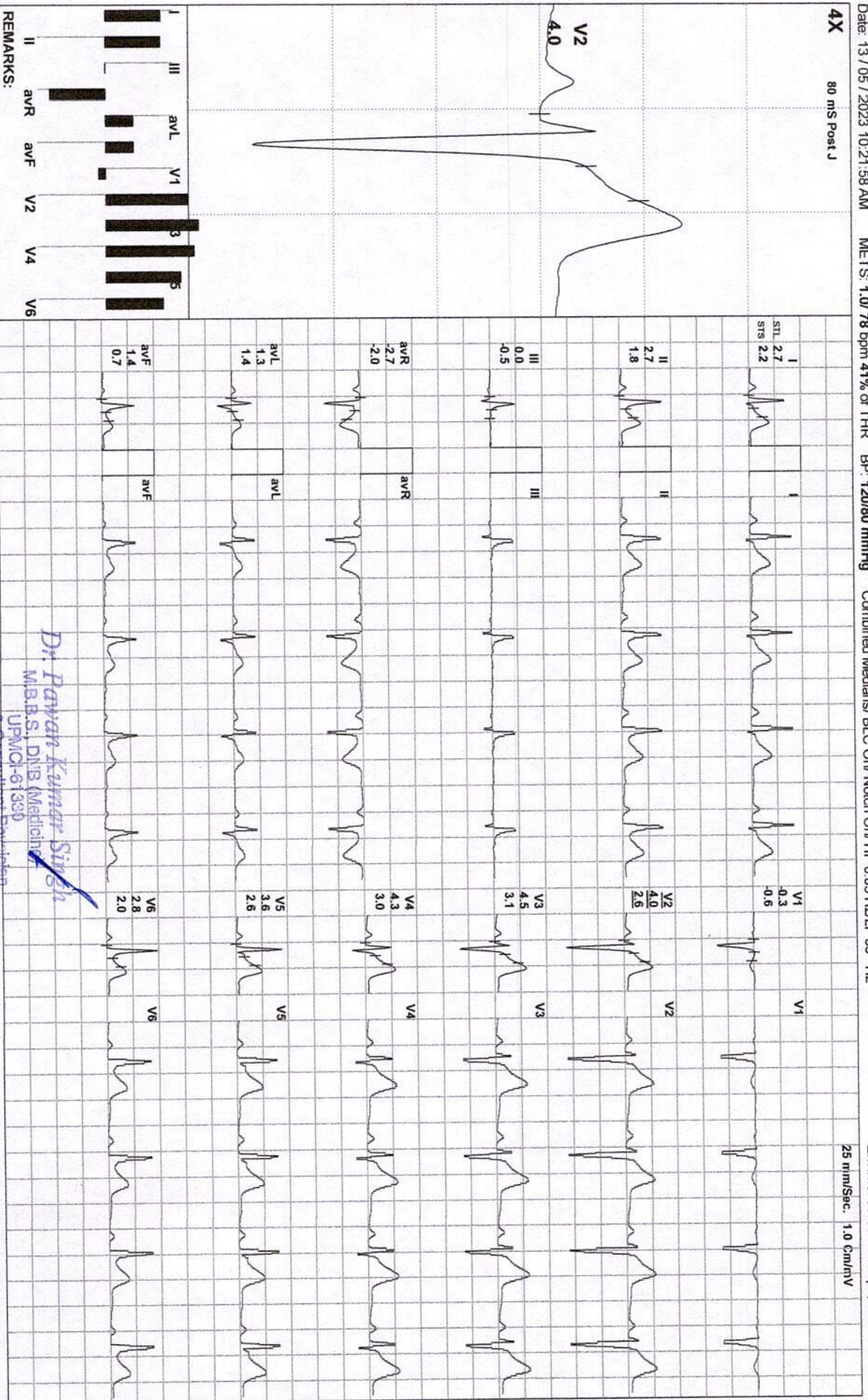

Dr. Pawan Kumar Singh

M.B.B.S., DNB (Medicine)
UPMCI-61330

Director & Consultant Physician

JPK Clinic & Diagnostics
A Unit of JPK Hospitals & Trauma Center Pvt. Ltd.

(ADX_GEM217220330)(R)Allergers

JPK HOSPITAL AND TRAUMA CENTER

YASH / 31 Yrs / M / 180 Cms / 82 Kg / HR : 78

BRUCE: Standing(0:08)



Date: 13/05/2023 10:21:58 AM METS: 1.0/78 bpm 41% of THR BP: 120/80 mmHg Combined Medians/ BLC On/ Notch On/ HF 0.05 HZ/LF 35 Hz ExtTime: 00:00 0.0 mph, 0.0%

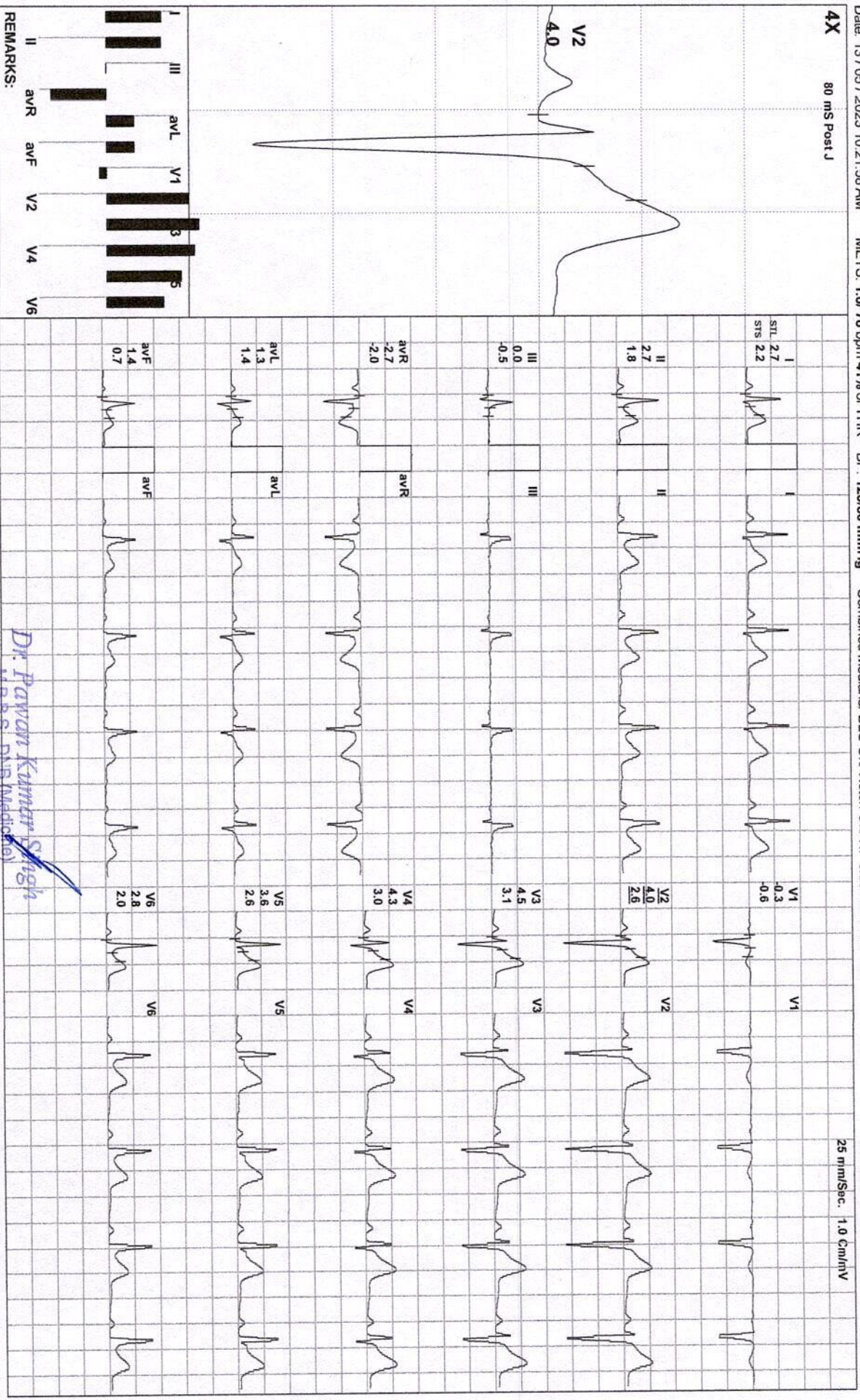

Dr. Pavan Kumar Singh
 M.B.B.S., DNB (Medicine)
 Director & Consultant Physician
 UPMCI-61330



Date: 13 / 05 / 2023 10:21:58 AM METS: 1.0/ 78 bpm 41% of THR BP: 120/80 mmHg Combined Medians/ BLC On/ Notch On/ HF 0.05 Hz/LF 35 Hz

ExTime: 00:00 0.0 mpm, 0.0%

4X 80 mS Post J

25 mm/Sec. 1.0 Cm/mV

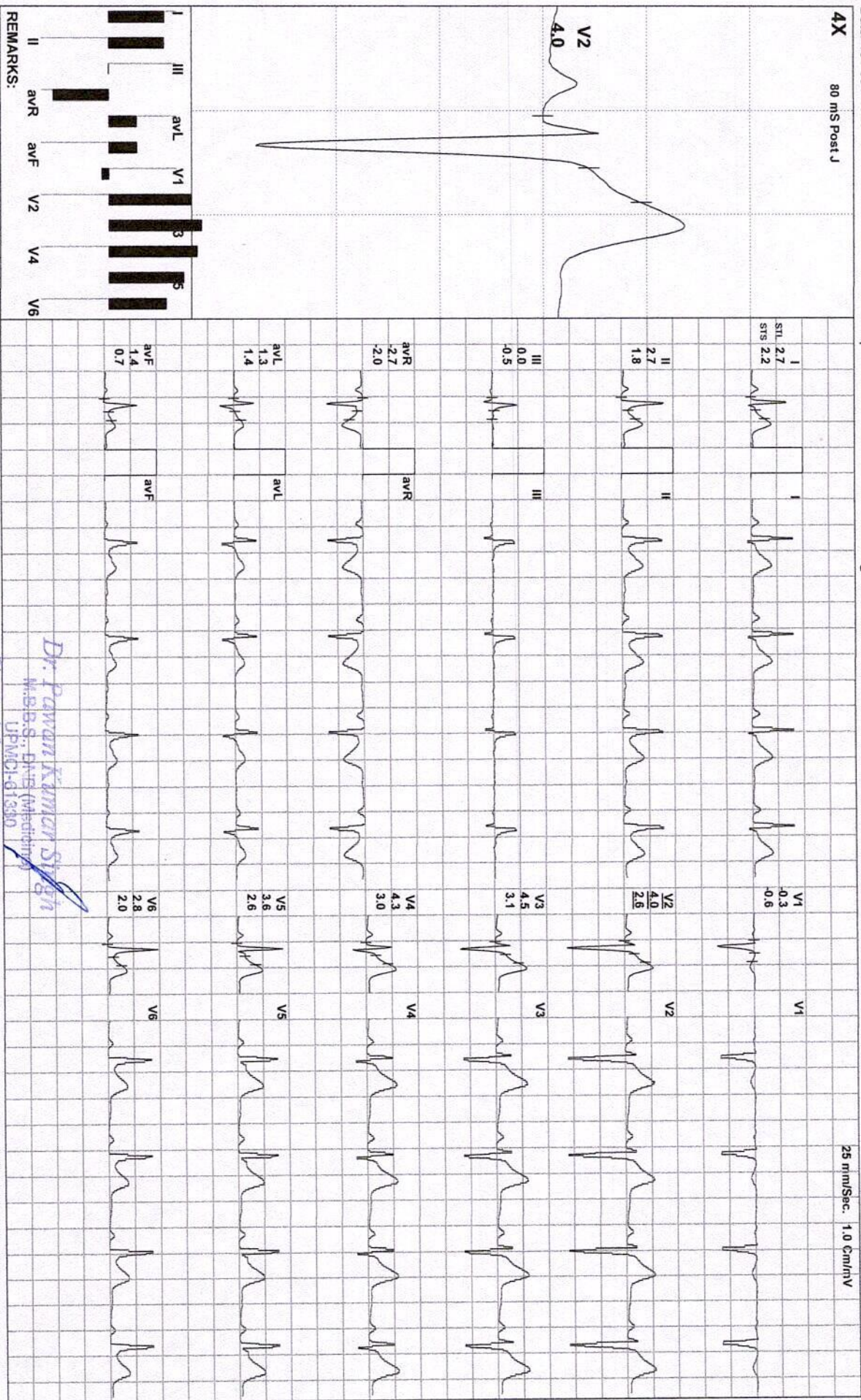

REMARKS:

Dr. Pawan Kumar Singh
M.B.B.S., D.V.S. (Medicine)
UPMCI-01340

Director & Consultant Physician

JPK Clinic & Diagnostics
A Unit of JPK Hospitals & Trauma Center "V. Ltd)

(ADX_GEM217220330)(R)Allengers



YASH / 31 Yrs / M / 180 Cms / 82 Kg / HR : 88

Date: 13/05/2023 10:21:58 AM METS: 1.0/88 bpm 47% of THR BP: 120/80 mmHg Combined Medians/ BLC On/ Notch On/ HF 0.05 HZ/LF 35 HZ

4X 80 mS Post J

EXTime: 00:00 0.0 mph, 0.0%
25 mm/Sec. 1.0 cm/mv

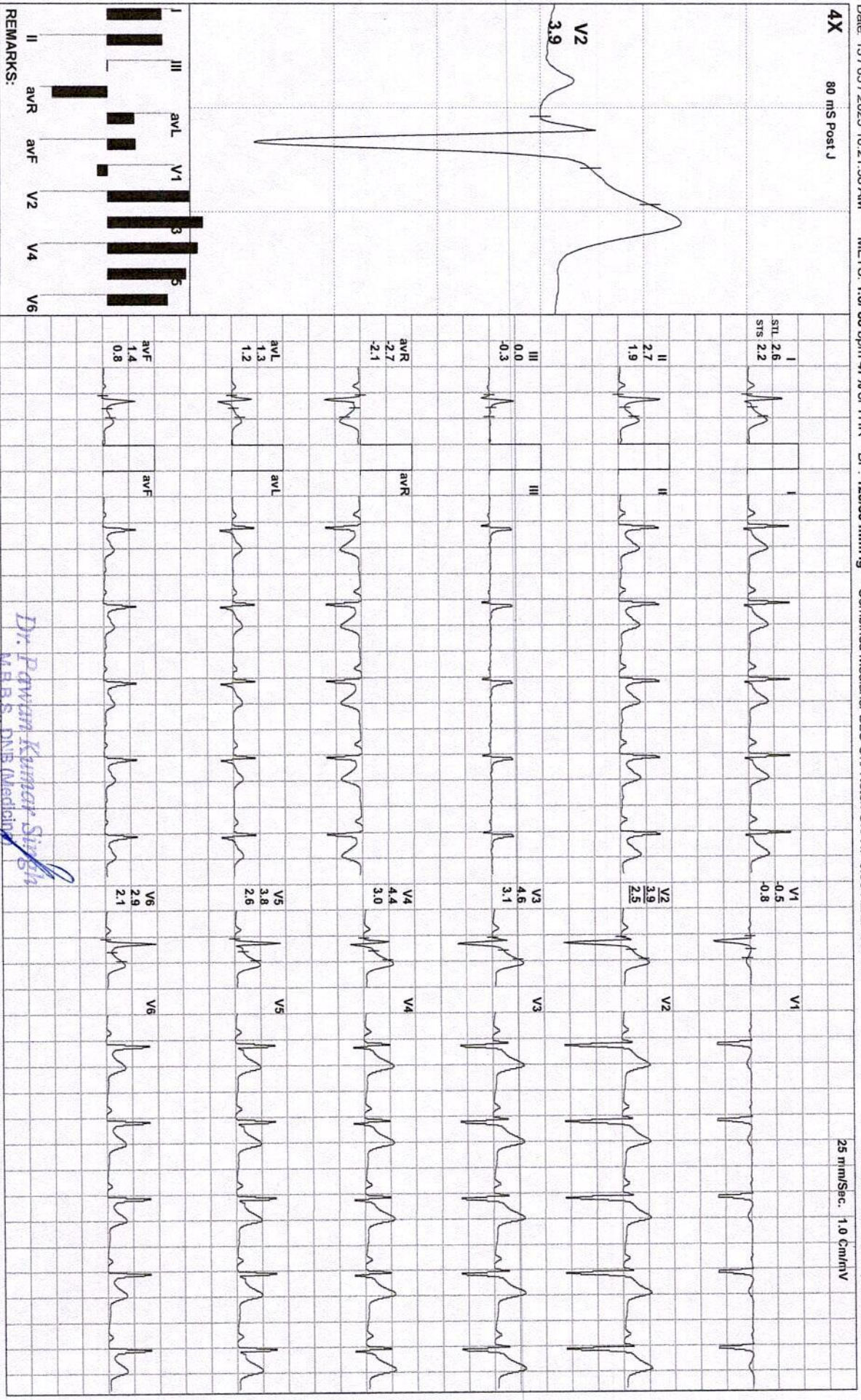

REMARKS:

Dr. Pawan Kumar Singh
M.B.S. DNB Medicine

UPMCI-61330
Director & Consultant Physician
JPK Clinic & Diagnostics
<http://www.hovapdf.com>

(ADX_GEM217220330)(R)Allergers



YASH / 31 Yrs / M / 180 Cms / 82 Kg / HR : 88

Date: 13 / 05 / 2023 10:21:58 AM METS: 1.0/ 88 bpm 47% of THR BP: 120/80 mmHg Combined Medians/ BLC On/ Notch On/ HF 0.05 HZ/LF 35 Hz

ExTime: 00:00 0.0 mph, 0.0%

4X 80 mS Post J

25 mm/Sec. 1.0 Cm/mV

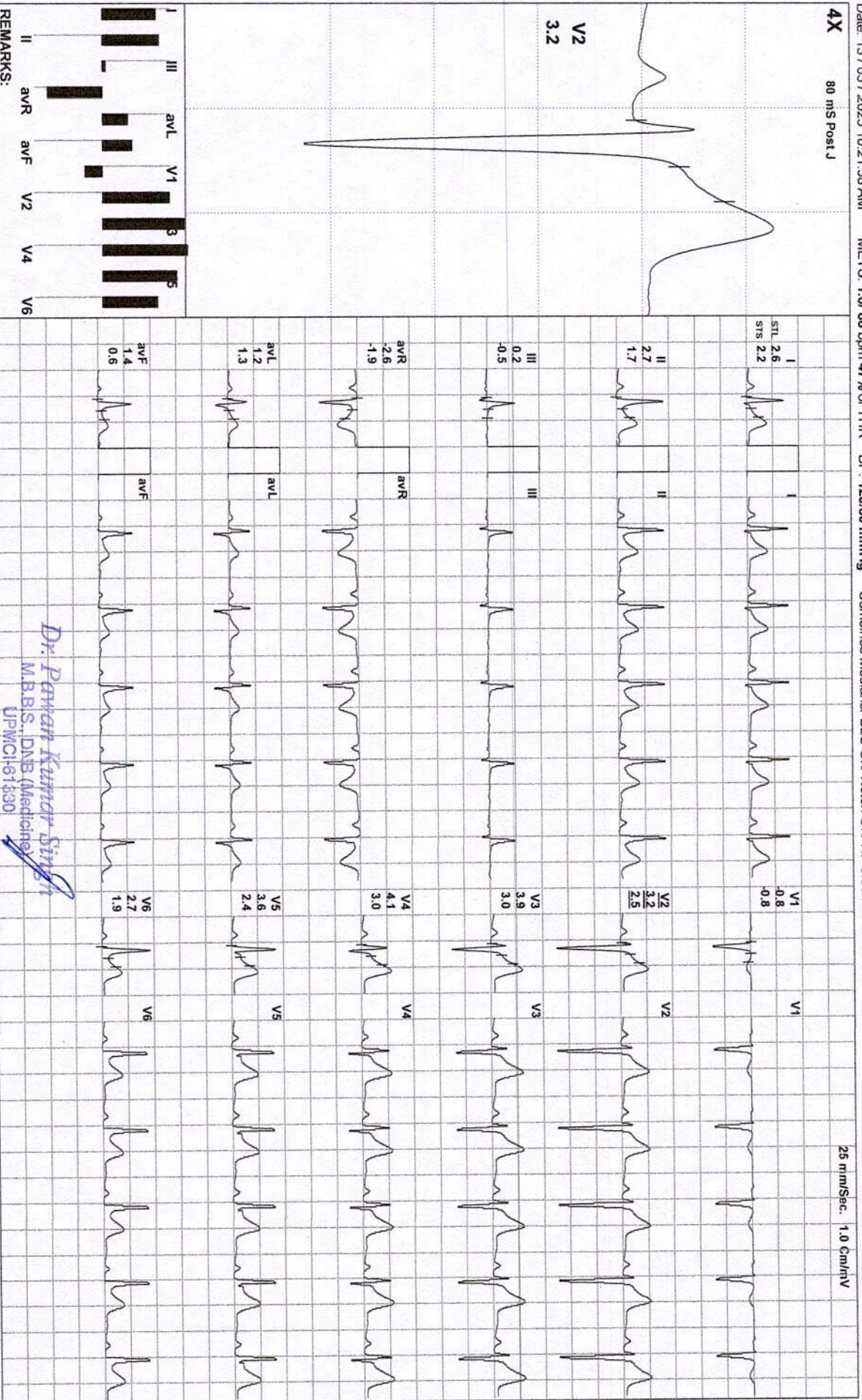

REMARKS:

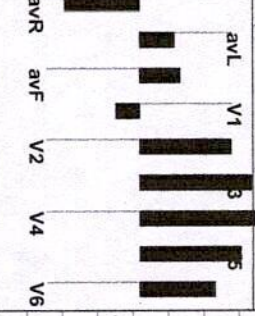

Dr. Pawan Kumar Singh
 M.B.B.S., DNB (Medicine)
 JPMC161830

Director & Consultant Physician

JPK Clinic & Diagnostics
 (A Unit of JPK Hospitals & Trauma Center Pvt. Ltd.)

(ADX_GEM21720330)(R)Allergers



Date: 13 / 05 / 2023 10:21:58 AM

METS: 4.7 / 118 bpm 62% of THR

BP: 122/82 mmHg

Combined Medians/ BLC On/ Natch On/ HF 0.05 Hz/LF 35 Hz

ExTime: 03:00 1.7 mph, 10.0%

4X 80 mS Post J

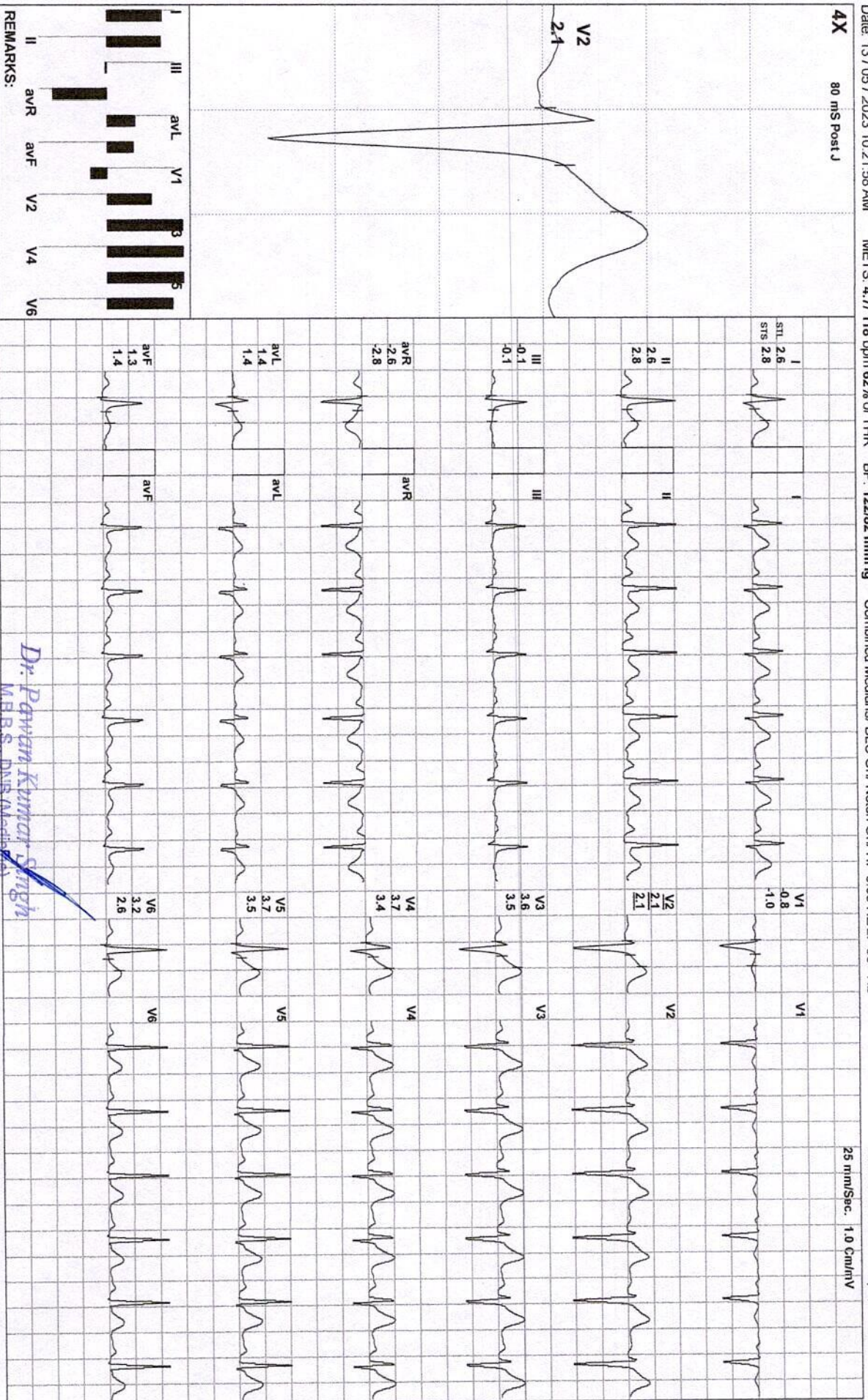

REMARKS:

Dr. Pawan Kumar Singh
M.B.B.S. D.M.S. (Medicine)

UPMCI-61330

Director & Consultant Physician

JFK Clinic & Diagnostics

You created this PDF from an application that is not licensed to print to novapdf printer (<http://www.novapdf.com>)

(ADX_GEM217220330)(R)Allengers



YASH / 31 Yrs / M / 180 Cms / 82 Kg / HR : 142

Date: 13 / 05 / 2023 10:21:58 AM

METS: 7.1 / 142 bpm 75% of THR

BP: 124/84 mmHg Combined Medians/ BLC On/ Notch On/ HF 0.05 Hz/LF 35 Hz

EXTime: 06:00 2.5 mph, 12.0%

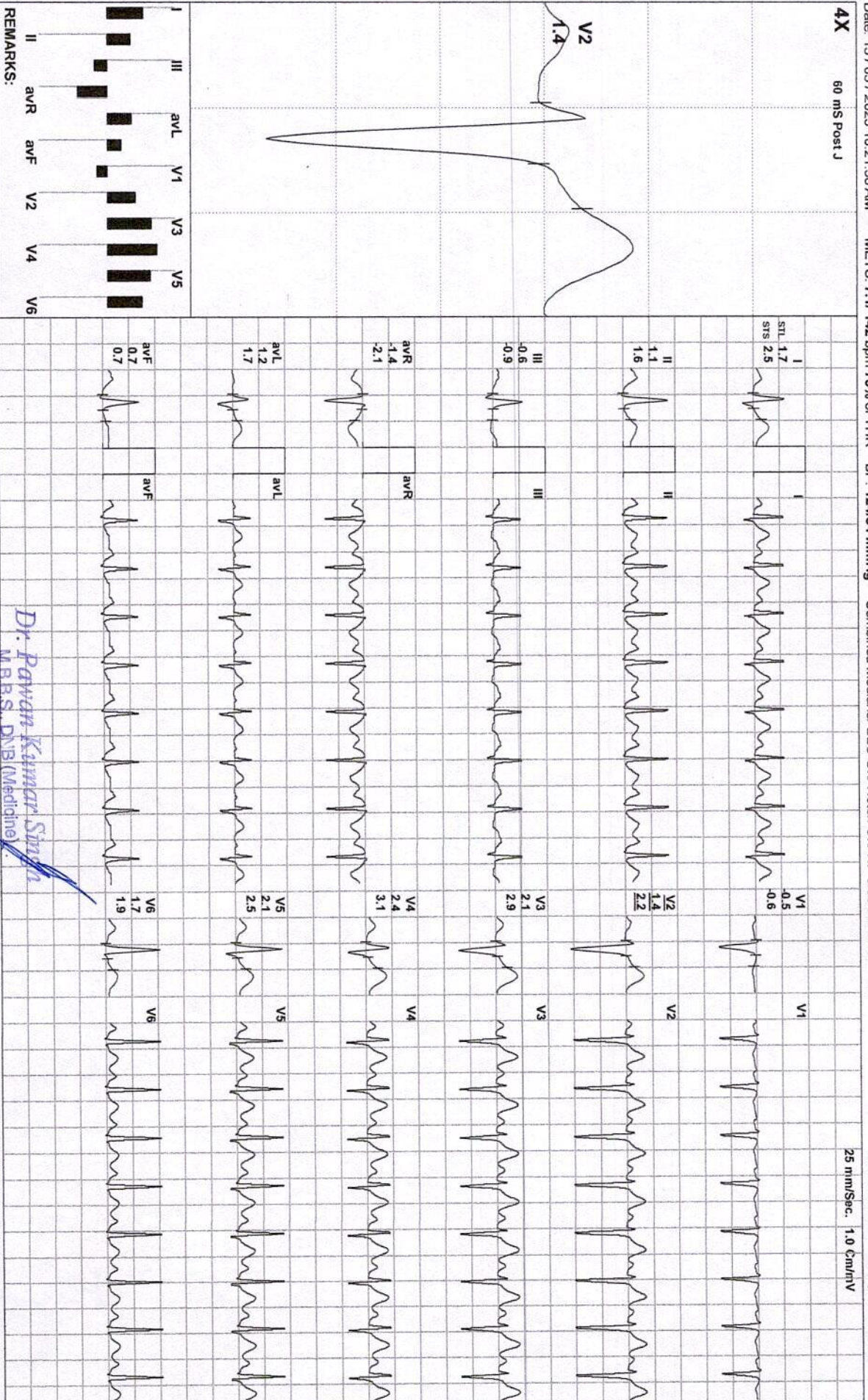

Dr. Pawan Kumar Singh
M.B.B.S., D.N.B. (Medicine)
UPMCI-61330

Director & Consultant Physician
JPK Clinic & Diagnostics

JPK HOSPITAL AND TRAUMA CENTER

YASH / 31 Yrs / M / 180 Cms / 82 Kg / HR : 171

BRUCE: Stage 3(3:00)



Date: 13 / 05 / 2023 10:21:58 AM

METS: 10.2/ 171 bpm 90% of THR

BP: 126/85 mmHg Combined Medians/ BLC On/ Natch On/ HF 0.05 HZ/LF 35 Hz

ExTime: 09:00 3.4 mph, 14.0%

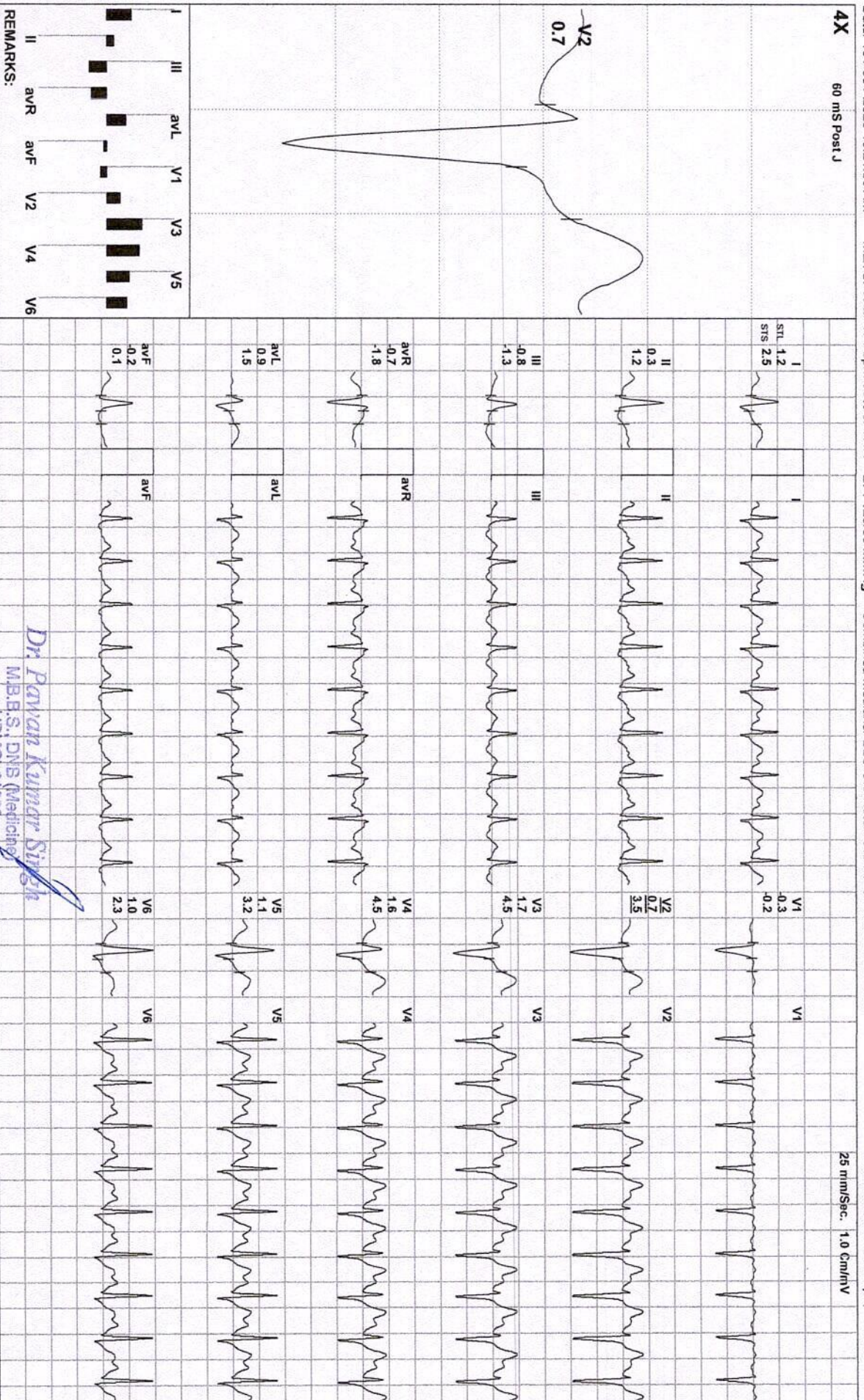

Dr. Pawan Kumar Singh
M.B.B.S., DNB (Medicine)
JPMCI-01530

Director & Consultant Physician

JPK Clinic & Diagnostics

14, Unit of JPK Hospital & Trauma Center - 4 (M)

You created this PDF from an application that is not licensed to print to novaPDF printer (<http://www.novapdf.com>)

(ADX_GEM217220330) (R)/Allergens

JPK HOSPITAL AND TRAUMA CENTER

YASH / 31 Yrs / M / 180 Cms / 82 Kg / HR : 183

PeakEx



Date: 13 / 05 / 2023 10:21:58 AM

METS: 11.4 / 183 bpm 97% of THR

BP: 126/85 mmHg

Combined Medians/ BLC On/ Notch On/ HF 0.05 Hz/LF 35 Hz

EXTime: 10:06 4.2 mph, 16.0%

4X 60 MS Post J

25 mm/Sec. 1.0 Cm/mV

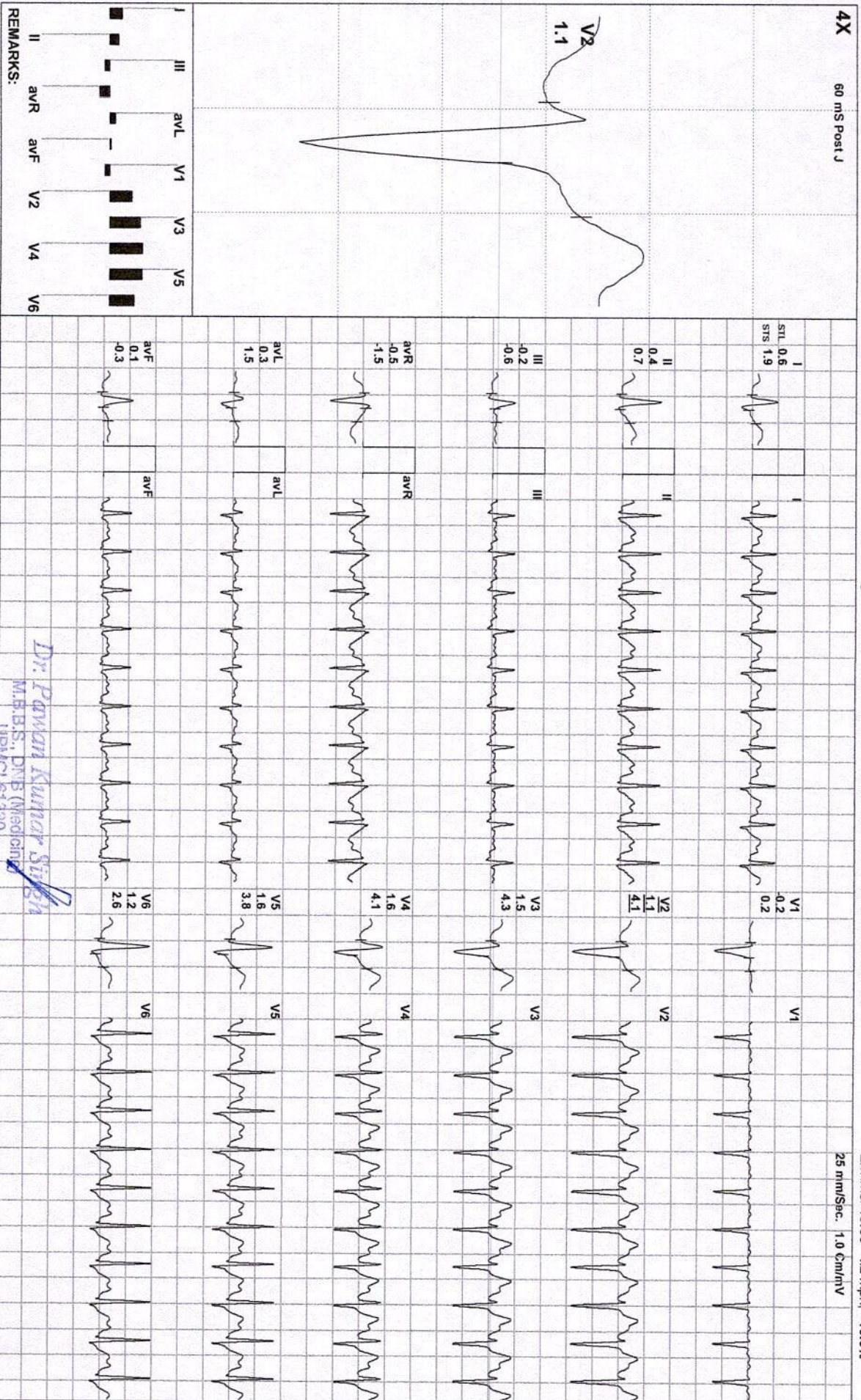

REMARKS:

I II III aVR aVL aVF V1 V2 V3 V4 V5 V6

STL STS

0.6 1.9

0.4 0.7

-0.2 -0.6

-0.5 -1.5

0.3 1.5

0.1 -0.3

-0.2 0.2

1.1 4.1

1.5 4.3

1.6 4.1

1.6 3.8

1.2 2.6

V1 V2

V3 V4

V5 V6

V1 V2

V3 V4

V5 V6

V1 V2

V3 V4

V5 V6

V1 V2

V3 V4

V5 V6

Dr. Pawan Kumar Singh
M.B.B.S., DNB (Medicine)
JPMCI-61499

Director & Consultant Physician

JPK Clinic & Diagnostics

A Unit of JPK Hospitals & Trauma Center Pvt. Ltd.

You created this PDF from an application that is not licensed to print to novaPDF printer (<http://www.novapdf.com>)

(ADX_GEM217220330)(R)Allengers

JPK HOSPITAL AND TRAUMA CENTER

YASH / 31 Yrs / M / 180 Cms / 82 Kg / HR : 175

Recovery(0:30)



Date: 13 / 05 / 2023 10:21:58 AM

METS: 7.2l 175 ppm 93% of THR

BP: 126/85 mmHg

Combined Medians/ BLC On/ Natch On/ HF 0.05 Hz/LF 35 Hz

ExTime: 10:05 1.1 mph, 0.0%

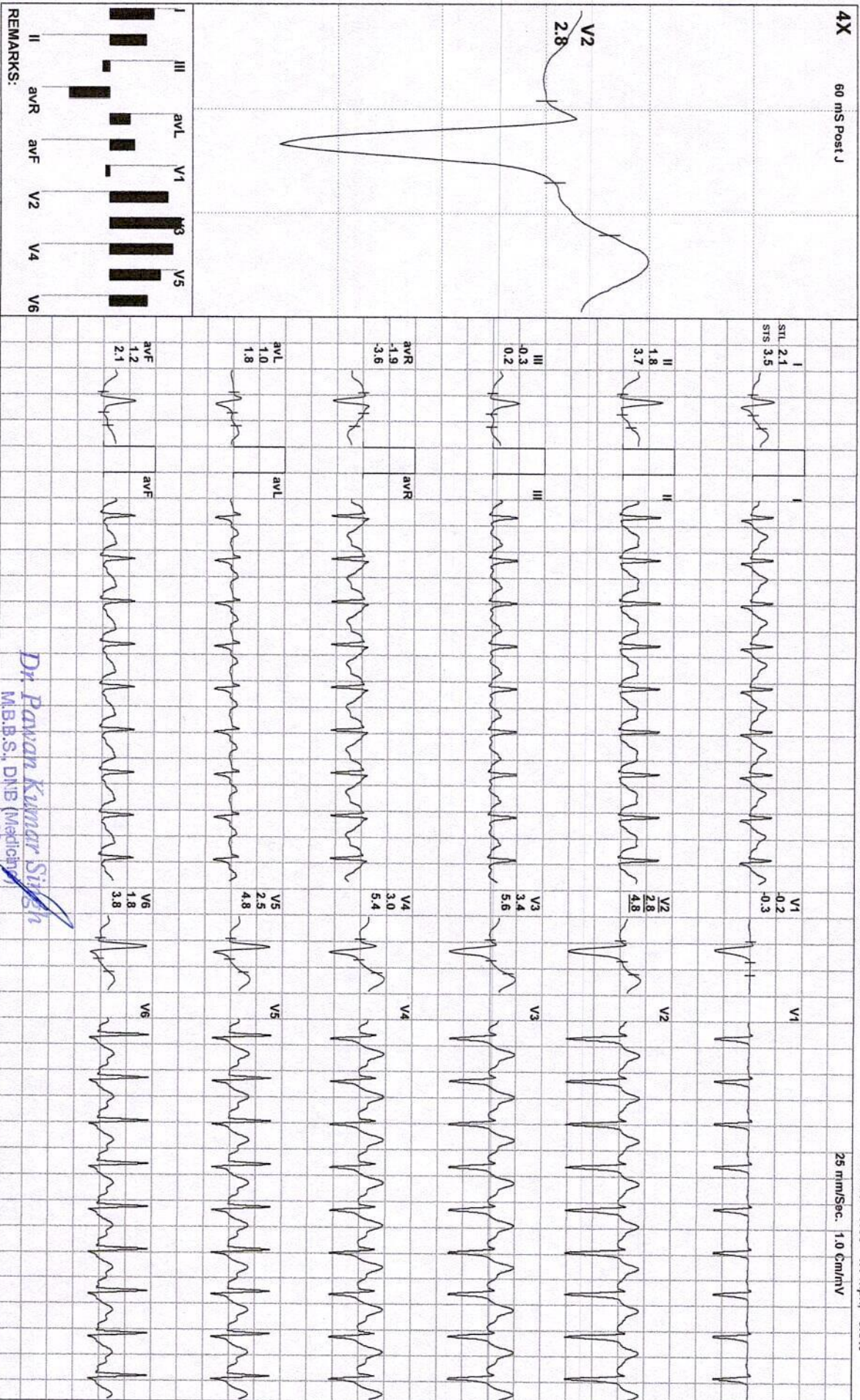

Dr. Pawan Kumar Singh
M.B.B.S., D.M.B. (Medicine)

DPWIC-61330
Director & Consultant Physician

You created this PDF from an application that is not licensed to print to novapdf printer (<http://www.novapdf.com>)

(ADX_GEM217220330)(R)Allengers

JPK HOSPITAL AND TRAUMA CENTER

YASH / 31 Yrs / M / 180 Cms / 82 Kg / HR : 165

Recovery(1:00)



Date: 13 / 05 / 2023 10:21:58 AM

METS: 4.2l 165 bpm 87% of THR

BP: 128/88 mmHg

Combined Medians/ BLC On/ Natch On/ HF 0.05 H/L/F 35 HZ

ExTime: 10:05 1.1 mph, 0.0%

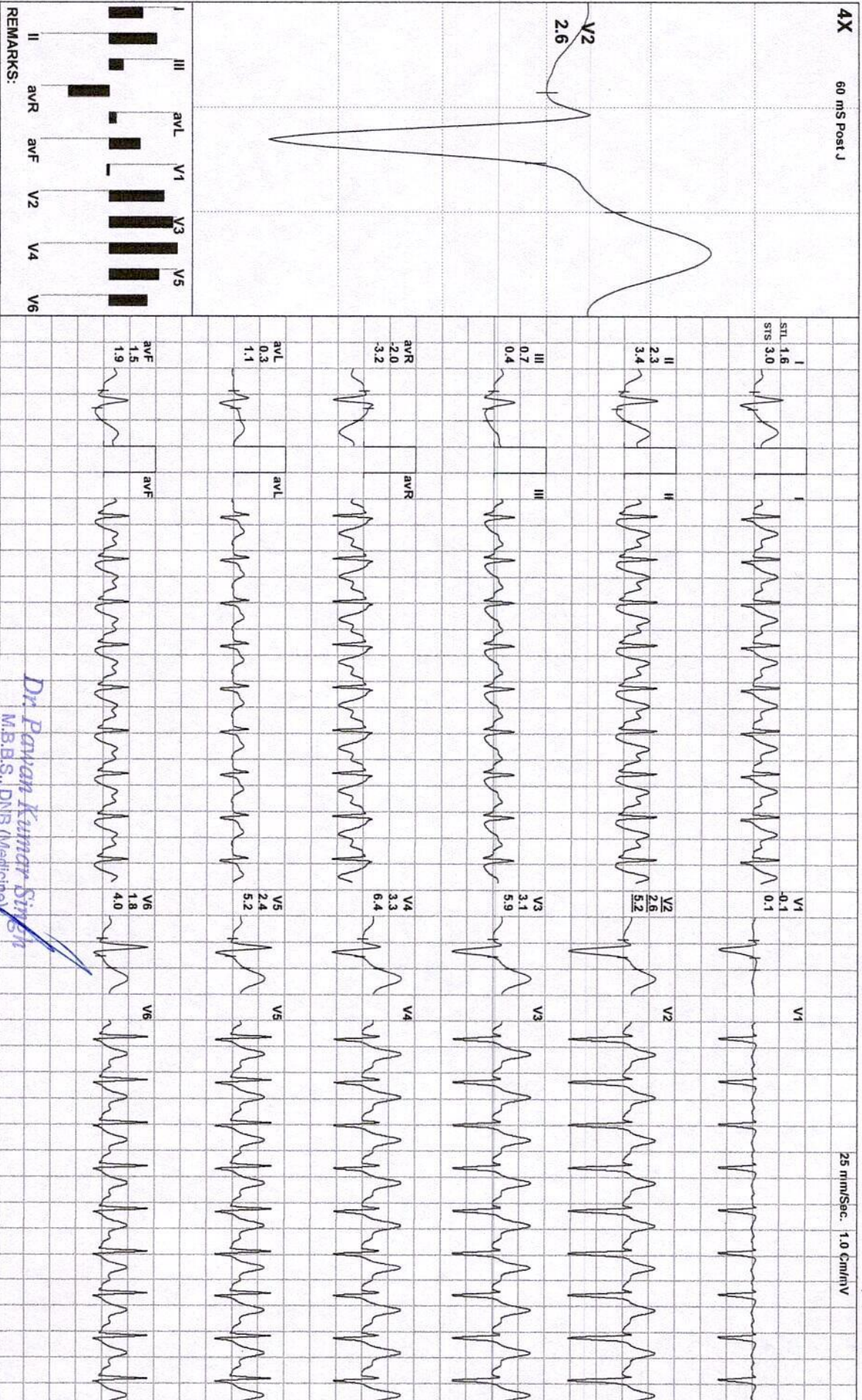

Dr. Pawan Kumar Singh
M.B.B.S., DNB (Medicine)
JPMCI-61630

Director & Consultant Physician
JPK Clinic & Diagnostics
You created this PDF from an application that is not licensed to print to novaPDF printer (<http://www.novapdf.com>)

(ADX_GEM217Z20330)(R)Allengers



YASH / 31 Yrs / M / 180 Cms / 82 Kg / HR : 155

Date: 13 / 05 / 2023 10:21:58 AM

METS: 3.7 / 155 bpm 82% of THR

BP: 128/88 mmHg

Combined Medians/ BLC On/ Notch On/ HF 0.05 H2/LF 35 Hz

ExTime: 10:05 0.0 mph, 0.0%

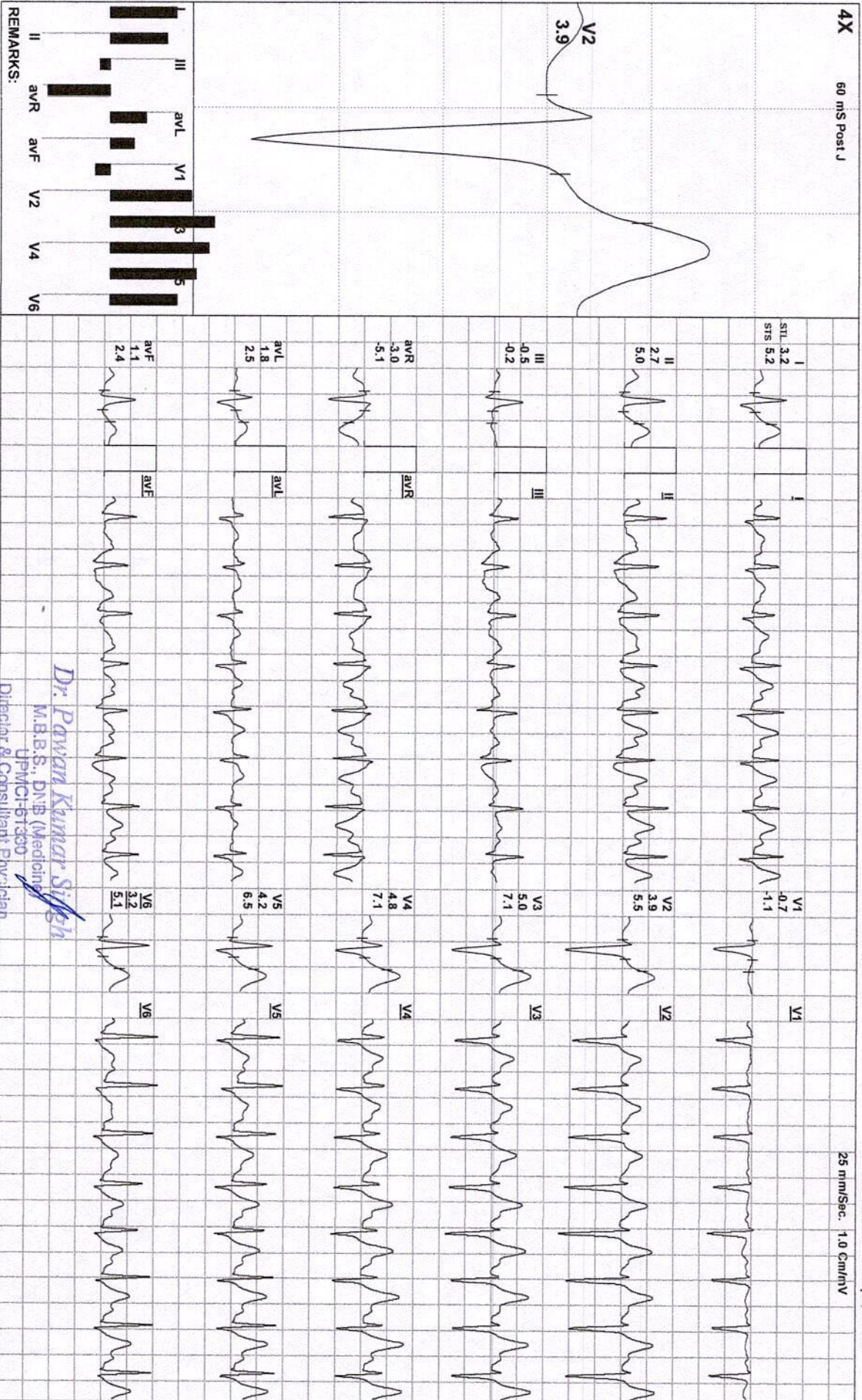

Dr. Pawan Kumar Singh

M.B.B.S., DNB (Medicine)
UPMCI-61330

Director & Consultant Physician
JPK Clinic & Diagnostics
(A Unit of JPK Hospitals & Trauma Centre Pvt. Ltd.)

(ADX_GEM217220330)(R)Allengers

JPK HOSPITAL AND TRAUMA CENTER
SUPER MARKET SULTANPUR Email:

Report



YASH / 31 Yrs / M / 180 Cms / 82 Kg
Date: 13 / 05 / 2023 10:21:58 AM Refd By : SELF Examined By: DR PAWAN KUMAR SINGH

Stage	Time	Duration	Speed(mph)	Elevation	METS	Rate	%THR	BP	RPP	PVC	Comments
Supine	00:08	0:08	00.0	00.0	01.0	078	41 %	120/80	093	00	
Standing	00:12	0:04	00.0	00.0	01.0	078	41 %	120/80	093	00	
HV	00:16	0:04	00.0	00.0	01.0	078	41 %	120/80	093	00	
Warm Up	00:21	0:05	00.0	00.0	01.0	088	47 %	120/80	105	00	
ExStart	00:32	0:11	00.0	00.0	01.0	088	47 %	120/80	105	00	
BRUCE Stage 1	03:32	3:00	01.7	10.0	04.7	118	62 %	122/82	143	00	
BRUCE Stage 2	06:32	3:00	02.5	12.0	07.1	142	75 %	124/84	176	00	
BRUCE Stage 3	09:32	3:00	03.4	14.0	10.2	171	90 %	126/85	215	00	
PeakEx	10:37	1:05	04.2	16.0	11.4	183	97 %	126/85	230	00	
Recovery	11:07	0:30	01.1	00.0	07.2	175	93 %	126/85	220	00	
Recovery	11:37	1:00	01.1	00.0	04.2	165	87 %	128/88	211	00	
Recovery	11:47	1:09	00.0	00.0	03.3	155	82 %	128/88	198	00	

FINDINGS :

Exercise Time : 10:05
Initial HR (ExStrt) : 88 bpm 47% of Target 189
Initial BP (ExStrt) : 120/80 (mm/Hg)
Max Workload Attained : 11.4 Good response to induced stress
Max ST Dep Lead & Avg ST Value : V1 & -0.8 mm in ExStart
Duke Treadmill Score : 08.9
Test End Reasons : Test Complete
Max HR Attained 183 bpm 97% of Target 189
Max BP Attained 128/88 (mm/Hg)
VO2Max : 39.9 ml/Kg/min (Fair)

REPORT :

TEST OBJECTIVE : ROUTINE CHECK UP
RISK FACTOR : NONE

Dr. Pawan Kumar Singh
M.B.B.S., DNB (Medicine)
UPMCI-61330
Director & Consultant Physician
JFK Clinic & Diagnostics
(A Unit of JPK Hospitals & Trauma Centre "V" Ltd.)

Doctor : DR PAWAN KUMAR SINGH

ACTIVITY	:	VERY ACTIVE
MEDICATION	:	NONE
BRIEF HISTORY	:	NOT SIGNIFICANT
REASON FOR TERMINATION	:	TEST COMPLETE
EXERCISE TOLERANCE	:	GOOD
EXERCISE INDUCED ARRHYTHMIAS	:	NO
HAEMODYNAMIC RESPONSE	:	NORMAL
CHRONOTROPIC RESPONSE	:	NORMAL
FINAL IMPRESSION	:	STRESS TEST IS NEGATIVE FOR EXERCISE INDUCED ISCHAEMIC HEART DISEASE

Dr. Pawan Kumar Singh
 M.B.S., DNB (Medicine)
 UPMCI-61330
 Director & Consultant Physician
 JCK Clinic & Diagnostics
 (A Unit of JPK Hospitals & Trauma Centre Pvt. Ltd.)