

LETTER OF APPROVAL / RECOMMENDATION

To,

The Coordinator,
Mediwheel (Arcofemi Healthcare Limited)
Helpline number: 011- 41195959

Dear Sir / Madam,

Sub: Annual Health Checkup for the employees of Bank of Baroda

This is to inform you that the following employee wishes to avail the facility of Cashless Annual Health Checkup provided by you in terms of our agreement.

PARTICULARS	EMPLOYEE DETAILS
NAME	MR. PRASAD JEETENDRA
EC NO.	77897
DESIGNATION	DIRECTOR RSETIS
PLACE OF WORK	PRATAPGARH
BIRTHDATE	16-01-1980
PROPOSED DATE OF HEALTH CHECKUP	29-10-2023
BOOKING REFERENCE NO.	23D77897100072652E

This letter of approval / recommendation is valid if submitted along with copy of the Bank of Baroda employee id card. This approval is valid from **19-10-2023** till **31-03-2024** The list of medical tests to be conducted is provided in the annexure to this letter. Please note that the said health checkup is a **cashless facility** as per our tie up arrangement. We request you to attend to the health checkup requirement of our employee and accord your top priority and best resources in this regard. The EC Number and the booking reference number as given in the above table shall be mentioned in the invoice, invariably.

We solicit your co-operation in this regard.

Yours faithfully,

Sd/-

**Chief General Manager
HRM Department
Bank of Baroda**

(Note: This is a computer generated letter. No Signature required. For any clarification, please contact Mediwheel (Arcofemi Healthcare Limited))





भारत सरकार
GOVERNMENT OF INDIA



जितेन्द्र प्रसाद
Jeetendra Prasad
जन्म वर्ष / Year of Birth : 1980
पुरुष / Male



5759 8776 9499

आधार — आम आदमी का अधिकार



भारतीय विशिष्ट पहचान प्राधिकरण
UNIQUE IDENTIFICATION AUTHORITY OF INDIA

पता:
S/O बालेश्वर प्रसाद, रंगुनी
मल्लाह बस्ती, पोस्ट श्रमिक नगर
थाना तेलुनमारी, भुली, धनबाद,
झारखण्ड, 828105

Address:
S/O Baleshwar Prasad,
RANGUNI MALLAH BASTI,
POST SHRAMIK NAGAR
P.S. TETULMARI, BHULI,
Dhanbad, Jharkhand,
828105



1579 150 1947



1579 150 1947



www.uidai.gov.in



P.O. Box No. 1947,
Bengaluru-560 001



असर्फी हॉस्पिटल

सबके लिए स्वास्थ्य

OUT PATIENT DEPARTMENT

Mediwheel

Department of Dental Sci. & Maxillo Facial Surgery

Regd. No. : MAR23-44667 Visit : OPD/281023/160627
Patient Name : MR. JEETENDRA PRASAD Mobile : 9510760838
Age/Sex : 43 Y 9 M 12 D / Male Date : 28-Oct-2023 10:53 am
Address : TETULMARI, BHULI, DHANBAD - Jharkhand, INDIA
Doctor : Dr. Urmi Agarwal MDS (Dental Surgeon) OPD Timing :
Referred By :

Allergies : Height : Ft In Temp. : C SPO2 : %
Weight : Kg Pulse : BPM B.P. : mm/Hg

History and complaints :

Pt came for general dental checkup.

Examination:

O/E (1) Caries 6/7

Diagnosis:

T/A - (1) Composite Restoration 6/7

Investigations:

Medicines Prescribed:

Follow up:

Days

Advice
(Diet/ Lifestyle / Rehab)

Date :

Amlewar saline

Time :

rinse 3-4 times

daily

Signature of Doctor

28/10/23

*This document is not valid for Medico-Legal purposes.



असर्फी हॉस्पिटल
सबके लिए स्वास्थ्य

OUT PATIENT DEPARTMENT

असर्फी हॉस्पिटल

सबके लिए स्वास्थ्य

Department of General Medicine

Regd. No. : MAR23-44667
 Patient Name : MR. JEETENDRA PRASAD
 Age/Sex : 43 Y 9 M 12 D / Male
 Address : TETULMARI, BHULI, DHANBAD - Jharkhand, INDIA
 Doctor : Dr. Ritesh Kumar MBBS, MD Medicine

Visit : OPD/281023/160828
 Mobile : 9510760838
 Date : 28-Oct-2023 3:12 pm
 OPD Timing :
 Referred By :

Allergies :
 Height : Ft In Temp : 97.6 °C
 Weight : 76 Kg Pulse : 77 BPM B.P. : 130/80 mm/Hg
 SPO2 : 98 %

History and complaints :

Examination:

Thyren

WBL - 127.4

TSH - 8.08

Diagnosis:

Investigations:

Medicines Prescribed:

TSH

1. Tab. Thyronorm (25) 1x1 qds
2. Tab. Aspirin 50 (5/10) 1x1 HS.
3. Syb. Maitiw 500 mg 2 glass water
4. Tab. Unsetol (150) 1x2

Follow up:

Days

Advice
(Diet/ Lifestyle / Rehab)

Date :

Time :

5. Tab Polybion C25 1x1

Signature of Doctor

*This document is not valid for Medico-Legal purposes.

MR JEETENDRA PRASAD
Male

28-Oct-23 13:19:57
ASARFI INST. OF CARDIAC SCIENCES

43 Years

Rate 73 . Sinus rhythm.....normal P axis, V-rate 50- 99
 . Borderline left axis deviation.....QRS axis (-15,-29)

PR 161
 QRSD 93
 QT 357
 QTc 394

--AXIS--
 P 61
 QRS -18
 T 42

- OTHERWISE NORMAL ECG -

12 Lead; Standard Placement

Unconfirmed Diagnosis

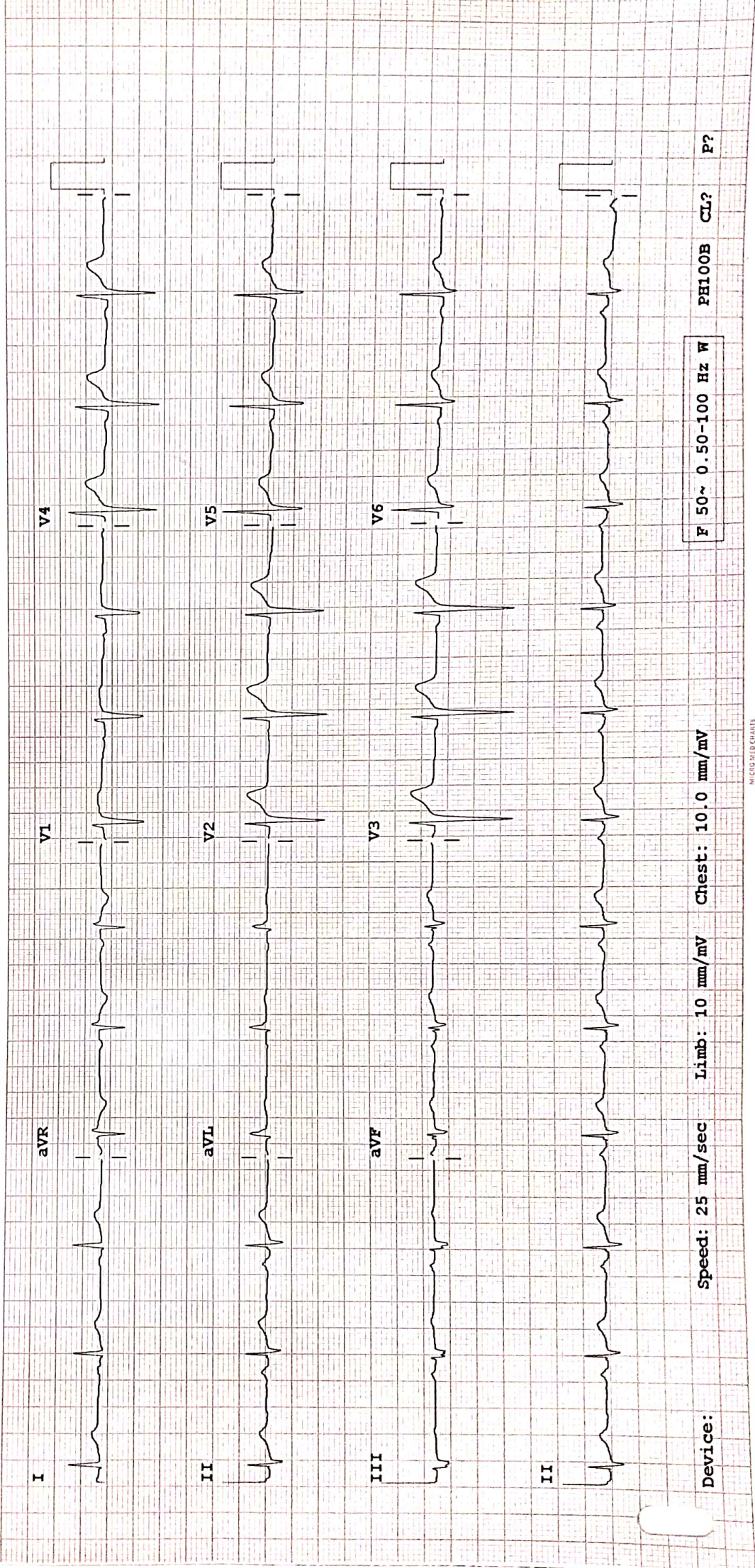

Device: Speed: 25 mm/sec Limb: 10 mm/mV Chest: 10.0 mm/mV

F 50~ 0.50-100 Hz W

PH100B CL? P?

REPORT

ECHOCARDIOGRAPHY REPORT

Name: MR JEETENDRA PRASAD

Age: 43

Sex: Male

Date: 28/10/2023

2D & M-MODE MEASUREMENTS

LA Diam	3.0 cm
Ao Diam	2.7 cm
IVSd	1.0 cm
LVIDd	5.5 cm
LVPWd	1.1 cm
IVSs	1.9 cm
LVIDs	3.2 cm

2D & M-MODE CALCULATIONS

EDV(Teich)	149 ml
ESV(Teich)	41 ml
EF(Teich)	72 %
%FS	42 %
SV(Teich)	108 ml
LVd Mass	270.30 g
RWT	0.38

MITRAL VALVE

MV E Vel	0.57 m/s
MV DecT	121 ms
MV Dec Slope	4.7 m/s ²
MV A Vel	0.68 m/s
MV E/A Ratio	0.83
E'	1.26 m/s
E/E'	0.45

AORTIC VALVE

TRICUSPID VALVE

PULMONARY VALVE

COMMENTS:

- NORMAL SIZE CARDIAC CHAMBERS
- NO LVRWMA
- GOOD LV SYSTOLIC FUNCTION (EF-63%)
- GRADE I DIASTOLIC DYSFUNCTION
- NO MR, NO AR, NO TR
- IAS, IVS INTACT
- NO CLOT, PE
- IVC NORMAL

IMPRESSION:

- NORMAL SIZE CARDIAC CHAMBERS
- NO LVRWMA
- GOOD LV SYSTOLIC FUNCTION (EF-63%)
- GRADE I DIASTOLIC DYSFUNCTION

DR.S.H CHAVAN
(CONSULTANT CARDIOLOGIST)

TECH. SIG



असर्फी हॉस्पिटल
सबके लिए स्वास्थ्य

Baramuri, P.O. - Bishunpur Polytechnic, Dhanbad (Jharkhand) - 828130
Regd. Office : Phularitand, Kharkharee, Dhanbad (Jharkhand) - 828130
Mob.: 78083 68888
CIN : U85110JH2005PLC011673

RADIOLOGY REPORT

Patient Name :	MR. JEETENDRA PRASAD	Patient ID :	44667
Modality :	DX	Sex :	M
Age :	43Y	Study :	CXR
Ref. Dr. :	DR. SELF	Study Date :	28-10-2023

PA view of the chest

Lung parenchyma does not show any definite pathology.

Both costophrenic angles are clear.

Cardiac size is normal.

Impression:

No significant abnormality is seen in the view obtained. Clinical correlation is necessary.

Dr. Ajay Aggarwal

M.B.B.S, M.D. (RADIO-DIAGNOSIS)

Reg. No: 6800

Date 28-10-2023 Time 11-21-57



Disclaimer: - It is an online interpretation of medical imaging based on clinical data. All modern machines/ procedures have their own limitation. If there is any clinical discrepancy, this investigation may be repeated or reassessed by other tests. Patient's identification in online reporting is not established, so in no way can this report be utilized for any medico legal purpose.



24 HOUR EMERGENCY

© AHL/D/0069/4180/October/23

"KEEP THE REPORTS CAREFULLY AND BRING THEM ALONG DURING YOUR NEXT VISIT TO OUR HOSPITAL"

RADIOLOGY REPORT

Reg. No.	44667	Ref. Dr.	SELF
Name	MR JEETENDRA PRASAD	Study	USG WHOLE ABDOMEN
Age & Sex	43Y/M	Rep Date	28.10.2023

USG WHOLE ABDOMEN

- LIVER** : Liver is normal in size & shape. It appears bright in echotexture. No obvious focal lesion is seen. IHBR are not dilated.
- GALL BLADDER** : GB is partially distended. No obvious calculus or mass lesion is seen. The wall thickness is normal.
- CBD** : CBD is normal in course & caliber.
- PV** : PV is normal in course & caliber.
- PANCREAS** : Pancreas is normal in size, shape & echotexture. Peripancreatic soft tissues appear normal. MPD is not dilated.
- SPLEEN** : Spleen is normal in shape, size & echotexture. It measures 10cm in size.
- KIDNEYS** : The right kidney measures 9.7 x 4.1cm. The left kidney measures 10.6 x 4cm. Both kidneys are normal in shape, size & position. The pelvicalyceal system is normal. Corticomedullary differentiation is maintained. No focal lesion is seen.
- URINARY BLADDER** : Urinary bladder is partially distended. No obvious calculus or mass lesion is seen.
- PROSTATE** : Prostate is normal in size, shape & echotexture. It measures 3.6 x 3.4 x 3.6cm in size (volume – 23.9gram).
- OTHERS** : No ascites or retroperitoneal lymphadenopathy is seen.
- IMPRESSION** : • **Grade I diffuse fatty infiltration of liver.**
Clinical correlation is suggested.



Dr. VAISHALI PATEL
MBBS, DNB (Radio-diagnosis)
Consultant Radiologist



ASARFI HOSPITAL LABORATORY

(A Unit of Asarfi Hospital Ltd)

Baramuri, Bishunpur Polytechnic, Dist. Murshidabad - 741228 130

Ph. No.: 7808368888, 9297862282, 9297861514



MC-5939

FINAL REPORT

Name : MR. JEETENDRA PRASAD
 Reg. No. : MAR23-44667
 Age / Sex : 43 Yrs / Male
 Doctor :
 Pat. Type : Mediwheel



Collection Time : 28-10-2023 10:05:09
 Receiving Time : 28-10-2023 10:07:29
 Reporting Time : 28-10-2023 14:19:57
 Publish Time : 28-10-2023 3:13 pm

Test Name	Result	Flag	Unit	Reference Range
LDL Cholesterol (Calculated)	127.4	H	mg/dl	Optimum:<100 Above optimum: <130; Moderate risk:130-159; High risk:>160
Cholesterol Total : HDL Ratio (Calculated)	5		mg/dl	1.2-6.0
GLYCOCYLATED HEMOGLOBIN (HbA1C), BLOOD				
<i>Method</i> : HPLC / Nephelometry				
HbA1C	5.7		%	4.4-6.2
Estimated average glucose (eAG)	116.89		mg/dl	

Machine Name: BIO-RAD, D-10 / MISPA

DR N N SINGH
 MD (PATHOLOGY)

Condition of Laboratory Testing & Reporting

(1) This report is for the use of the patient and/or the physician(s) to whom it belongs to the patient named or identified and the verification of the particulars have been carried out by the doctor or his/her representative at the point of generation of the said specimen(s)/ Sample(s) (2) Laboratory investigations are only tool to facilitate in arriving at diagnosis and should be clinically correlated. (3) Tests results are not valid for medico legal Purposes. (4) Test requested might not be performed due to following Reason: (a) Specimen received is insufficient or inappropriate. (haemolysed/clotted/lipemic etc.) (b) Incorrect specimen type for requested test. (c) Specimen quality is unsatisfactory. (d) There is a discrepancy between the label on the specimen container and the Name on the test requisition form. (5) The Results of the Test May vary from lab and also from time to time for the same patient. (6) The results of a laboratory test are dependent on the quality of the sample as well as the assay technology. (7) In case of queries or unexpected test results please call at +91 9297862282, Email-labasarfi@gmail.com

24 HOUR EMERGENCY

© AHL/D/0066/4197/October/23

"KEEP THE REPORTS CAREFULLY AND BRING THEM ALONG DURING YOUR NEXT VISIT TO OUR HOSPITAL"



ASARFI HOSPITAL LABORATORY

(A Unit of Asarfi Hospital Ltd)

Baramuri, Bishunpur Polytechnic, Dhanbad - 828 130
Ph. No.: 7808368888, 9297862282, 92978681514



FINAL REPORT

Name : MR. JEETENDRA PRASAD
Reg. No. : MAR23-44667
Age / Sex : 43 Yrs / Male
Doctor :
Pat. Type : Mediwheel



Collection Time : 28-10-2023 10:05:09
Receiving Time : 28-10-2023 10:07:29
Reporting Time : 28-10-2023 14:19:57
Publish Time : 28-10-2023 3:13 pm

Test Name	Result	Flag	Unit	Reference Range
Liver Function Test (LFT)				
Method : Spectrophotometry			Machine Name: XL-640	
Bilirubin Total (Diazo)	1.2		mg/dl	0.3-1.2
Bilirubin Direct (Diazo)	0.4	H	mg/dl	0.00-0.2
Bilirubin Indirect (Calculated)	0.8		mg/dl	0.00-1.0
SGPT (IFCC without PDP)	53.3	H	U/L	7-50
SGOT (IFCC without PDP)	57.7	H	U/L	5-45
Alkaline Phosphate (PNP AMP Kinetic)	215.0		U/L	70-306
GGT (Enzymatic)	27.3		U/L	0-55
Protein Total (Biuret)	7.2		g/dl	6.4-8.3
Albumin (BCG)	3.8		g/dl	3.5-5.2
Globulin (Calculated)	3.4		g/dl	2.3-3.5
A : G Ratio (Calculated)	1.12			0.8-2.0

DR N N SINGH
MD (PATHOLOGY)

Condition of Laboratory Testing & Reporting
(1) It is the responsibility of the patient or his/her representative to provide accurate information regarding the patient's condition and the verification of the particulars have been carried out by the doctor or his/her representative at the point of generation of the said specimen(s)/ Sample(s). (2) Laboratory Investigations are only tool to facilitate in arriving at diagnosis and should be clinically correlated. (3) Tests results are not valid for medico legal Purposes. (4) Test requested might not be performed due to following Reason: (a) Specimen received is insufficient or inappropriate. (haemolysed/clotted/lipemic etc.) (b) Incorrect specimen type for requested test. (c) Specimen quality is unsatisfactory. (d) There is a discrepancy between the label on the specimen container and the Name on the test requisition form. (5) The Results of the Test May vary from lab and also from time to time for the same patient. (6) The results of a laboratory test are dependent on the quality of the sample as well as the assay technology. (7) In case of queries or unexpected test results please call at +91 9297862282, Email-labasarfi@gmail.com

24 HOUR EMERGENCY

© AHL/D/0066/4197/October/23

"KEEP THE REPORTS CAREFULLY AND BRING THEM ALONG DURING YOUR NEXT VISIT TO OUR HOSPITAL"



ASARFI HOSPITAL LABORATORY

(A Unit of Asarfi Hospital Ltd)

Baramuri, Bishunpur Polytechnic, Dist. Murshidabad, West Bengal - 741028 130

Ph. No.: 7808368888, 9297862282, 9297862282



MC-5939

FINAL REPORT

Name : MR. JEETENDRA PRASAD
Reg. No. : MAR23-44667
Age / Sex : 43 Yrs / Male
Doctor :
Pat. Type : Mediwheel



Collection Time : 28-10-2023 10:05:09
Receiving Time : 28-10-2023 10:07:29
Reporting Time : 28-10-2023 14:19:57
Publish Time : 28-10-2023 3:13 pm

Test Name	Result	Flag	Unit	Reference Range
Routine Urine Examination; Urine				
<i>Method: Microscopic</i>				
Appearance	CLEAR	.		
Colour	STRAW	.		
Volume	20		ml.	
Protiens	NEGATIVE	.		
Glucose	NEGATIVE	.		
PH	7.0	.		
Specific Gravity	1.005	.		
Bilirubin	NEGATIVE	.		
Ketone Bodies	NEGATIVE	.		
Bile Salts	XX	.		
Bile Pigments	XX	.		
Pus Cells	1-2		/hpf.	
Epithelial Cells	1-2		/hpf.	
R.B.C.	NIL		/hpf.	
Casts	NOT SEEN		/hpf.	
Crystals	NOT SEEN		/hpf.	
others	NOT SEEN	.		

DR N N SINGH
MD (PATHOLOGY)

Condition of Laboratory Testing & Reporting

(1) The reports are the property of the laboratory and are not to be used for any other purpose. (2) The reports are valid only for the patient named or identified and the verification of the particulars have been carried out by the patient or his/her representative at the point of generation of the said specimen(s) / Sample(s). (3) Laboratory investigations are only tool to facilitate in arriving at diagnosis and should be clinically correlated. (4) Test results are not valid for medico legal Purposes. (5) Test requested might not be performed due to following Reason: (a) Specimen received is insufficient or inappropriate, (haemolysed/clotted/lipemic etc.) (b) Incorrect specimen type for requested test. (c) Specimen quality is unsatisfactory. (d) There is a discrepancy between the label on the specimen container and the Name on the test requisition form. (6) The Results of the Test May vary from lab and also from time to time for the same patient. (7) The results of a laboratory test are dependent on the quality of the sample as well as the assay technology. (8) In case of queries or unexpected test results please call at +91 9297862282, Email-labasarfi@gmail.com

24 HOUR EMERGENCY

© AHL/D/0066/4197/October/23

"KEEP THE REPORTS CAREFULLY AND BRING THEM ALONG DURING YOUR NEXT VISIT TO OUR HOSPITAL"



ASARFI HOSPITAL LABORATORY

(A Unit of Asarfi Hospital Ltd)

Baramuri, Bishunpur Polytechnic, Dist. 751028 130
Ph. No.: 7808368888, 9297862282, 9297862282



FINAL REPORT

Name : MR. JEETENDRA PRASAD
Reg. No. : MAR23-44667
Age / Sex : 43 Yrs / Male
Doctor :
Pat. Type : Mediwheel



Collection Time : 28-10-2023 10:05:09
Receiving Time : 28-10-2023 10:07:29
Reporting Time : 28-10-2023 14:19:57
Publish Time : 28-10-2023 3:13 pm

Test Name	Result	Flag	Unit	Reference Range
-----------	--------	------	------	-----------------

Haematology

BLOOD GROUP, ABO & RH TYPING

Method: Agglutination

ABO GROUP

B . 0-0

RH TYPING

POSITIVE . 0-0

ESR (Erythrocyte Sedimentaion Rate)

Method: Westergren

ESR

15 H mm/hr 0-10

Machine Name: VES-MATIC 20

DR N N SINGH
MD (PATHOLOGY)

Condition of Laboratory Testing & Reporting

(1) The responsibility for the accuracy of the test results lies with the patient named or identified and the verification of the particulars have been carried out by the patient or his/her representative at the point of generation of the said specimen(s)/ Sample(s)(2) Laboratory investigations are only tool to facilitate in arriving at diagnosis and should be clinically correlated. (3) Tests results are not valid for medico legal Purposes. (4) Test requested might not be performed due to following Reason: (a)Specimen received is insufficient or inappropriate. (haemolysed/clotted/lipemic etc.) (b)Incorrect specimen type for requested test. (c)Specimen quality is unsatisfactory. (d) There is a discrepancy between the label on the specimen container and the Name on the test requisition form. (5) The Results of the Test May vary from lab and also from time to time for the same patient. (6) The results of a laboratory test are dependent on the quality of the sample as well as the assay technology. (7) In case of queries or unexpected test results please call at +91 9297862282, Email-labasarfi@gmail.com

24 HOUR EMERGENCY

© AHL/D/0066/4197/October/23

"KEEP THE REPORTS CAREFULLY AND BRING THEM ALONG DURING YOUR NEXT VISIT TO OUR HOSPITAL"



ASARFI HOSPITAL LABORATORY

(A Unit of Asarfi Hospital Ltd)

Baramuri, Bishunpur Polytechnic, Dist. 751028 130
Ph. No.: 7808368888, 9297862282, 9297862282



FINAL REPORT

Name : MR. JEETENDRA PRASAD
Reg. No. : MAR23-44667
Age / Sex : 43 Yrs / Male
Doctor :
Pat. Type : Mediwheel



Collection Time : 28-10-2023 10:05:09
Receiving Time : 28-10-2023 10:07:29
Reporting Time : 28-10-2023 14:19:57
Publish Time : 28-10-2023 3:13 pm

Test Name	Result	Flag	Unit	Reference Range
Nature of Material : EDTA Blood Sample				
Complete Blood Count (CBC)				
<i>Method :</i> Electronical Impedence				
<i>Machine Name:</i> Sysmex 6 part				
Hemoglobin (Photometry)	14.6 ✓		g/dl	13-18
PCV (Calculated)	45.6		%	40-50
MCH (Calculated)	27.8		Pg	27-31
MCHC (Calculated)	32.0		g/dl	31.5-35.5
Red Cell Distribution Width (RDW) (Electrical Impedence)	12.5 ✓		%	11.6-14
Total Leukocyte Count (TLC) (Electrical Impedence)	7,000		/cu-mm	4000-11000
RBC Count (Electrical Impedence)	5.25		million/mm ³	4.5-5.5
Mean Corpuscular Volume (MCV) (Electrical Impedence)	86.9		fL	83-101
Platelet Count (Electrical impedence)	1.12	L	lakhs/cumm	1.5-4.5
Neutrophils (VCS Technology)	58 ✓		%	55-75
Lymphocytes (VCS Technology)	32 ✓	H	%	15-30
Eosinophils (VCS Technology)	06 ✓		%	1-6
Monocytes (VCS Technology)	04		%	2-10
Basophils (VCS Technology)	00		%	0-1

DR N N SINGH
MD (PATHOLOGY)

Condition of Laboratory Testing & Reporting

(1) The results of the tests are valid only if the specimen(s) belongs to the patient named or identified and the verification of the particulars have been carried out by the patient or his/her representative at the point of generation of the said specimen(s)/ Sample(s). (2) Laboratory investigations are only tool to facilitate in arriving at diagnosis and should be clinically correlated. (3) Tests results are not valid for medico legal Purposes. (4) Test requested might not be performed due to following Reason: (a) Specimen received is insufficient or inappropriate. (haemolysed/clotted/lipemic etc.) (b) Incorrect specimen type for requested test. (c) Specimen quality is unsatisfactory. (d) There is a discrepancy between the label on the specimen container and the Name on the test requisition form. (5) The Results of the Test May vary from lab and also from time to time for the same patient. (6) The results of a laboratory test are dependent on the quality of the sample as well as the assay technology. (7) In case of queries or unexpected test results please call at +91 9297862282, E-mail-labasarfi@gmail.com

24 HOUR EMERGENCY

© AHL/D/0066/4197/October/23

"KEEP THE REPORTS CAREFULLY AND BRING THEM ALONG DURING YOUR NEXT VISIT TO OUR HOSPITAL"



ASARFI HOSPITAL LABORATORY

(A Unit of Asarfi Hospital Ltd)

Baramuri, Bishunpur Polytechnic, Dist. Murshidabad - 741213
Ph. No.: 7808368888, 9297862282, 92978681514



FINAL REPORT

Name : MR. JEETENDRA PRASAD
Reg. No. : MAR23-44667
Age / Sex : 43 Yrs / Male
Doctor :
Pat. Type : Mediwheel



Collection Time : 28-10-2023 10:05:09
Receiving Time : 28-10-2023 10:07:29
Reporting Time : 28-10-2023 14:19:57
Publish Time : 28-10-2023 3:13 pm

Test Name	Result	Flag	Unit	Reference Range
-----------	--------	------	------	-----------------

Biochemistry

Creatinine, Serum

Method: Enzymatic

Machine Name: XL640

Creatinine, Serum

0.9

mg/dl

0.6-1.4

Uric Acid, Serum

Method: Enzymatic

Machine Name: XL640

Uric Acid, Serum

6.3

mg/dl

3.4-7.0

Blood Urea Nitrogen (BUN)

Method: Calculated

Machine Name: XL640

Blood Urea Nitrogen (BUN)

14.6

mg/dl

07-21

Fasting Blood Glucose, Plasma

Method: GOD-POD

Machine Name: XL640

Fasting Blood Glucose, Plasma

93.6

mg/dl

70-110

LIPID PROFILE, SERUM

Method: Spectrophotometry

Machine Name: XL640

Triglycerides (Enzymatic)

143.0

mg/dl

Normal: <150
Borderline-high:
150-199 High risk
200-499
Very high risk >500

Cholesterol, Total (CHOD/PAP)

195.0

mg/dl

<200 No risk 200-239
Moderate
risk >240 High risk

VLDL Cholesterol (Calculated)

28.6

mg/dl

0-30

HDL Cholesterol (Enzymatic)

39.0

L

mg/dl

<40 High Risk ; >60 No
Risk

DR N N SINGH
MD (PATHOLOGY)

Condition of Laboratory Testing & Reporting
(1) It is requested that the label of the container and the particulars belonging to the patient named or identified and the verification of the particulars have been carried out by the patient or his/her representative at the point of generation of the said specimen(s) Sample(s) (2) Laboratory Investigations are only tool to facilitate in arriving at diagnosis and should be clinically correlated. (3) Tests results are not valid for medico legal Purposes. (4) Test requested might not be performed due to following Reason: (a) Specimen received is insufficient or inappropriate, (haemolysed/clotted/lipemic etc.) (b) Incorrect specimen type for requested test. (c) Specimen quality is unsatisfactory. (d) There is a discrepancy between the label on the specimen container and the Name on the test requisition form. (5) The Results of the Test May vary from lab and also from time to time for the same patient. (6) The results of a laboratory test are dependent on the quality of the sample as well as the assay technology. (7) In case of queries or unexpected test results please call at +91 9297862282, Email-labasarfi@gmail.com

24 HOUR EMERGENCY

© AHL/D/0066/4197/October/23

"KEEP THE REPORTS CAREFULLY AND BRING THEM ALONG DURING YOUR NEXT VISIT TO OUR HOSPITAL"



ASARFI HOSPITAL LABORATORY

(A Unit of Asarfi Hospital Ltd)

Baramuri, Bishunpur Polytechnic, Dhanbad - 828 130
Ph. No.: 7808368888, 9297862282, 92244681514



MC-5939

FINAL REPORT

Name : MR. JEETENDRA PRASAD
Reg. No. : MAR23-44667
Age / Sex : 43 Yrs / Male
Doctor :
Pat. Type : Mediwheel



Collection Time : 28-10-2023 10:05:09
Receiving Time : 28-10-2023 10:07:29
Reporting Time : 28-10-2023 14:19:57
Publish Time : 28-10-2023 3:13 pm

Test Name	Result	Flag	Unit	Reference Range
-----------	--------	------	------	-----------------

Immunology and Serology

Prostate Specific Antigen(PSA), Total, Serum

Method: ECLIA

Machine Name: VITROS ECI

Prostate Specific Antigen(PSA), Total, Serum	1.20		ng/ml	0.0-4.0
-----------------------------------------------	------	--	-------	---------

THYROID PROFILE, TOTAL, SERUM

Method: ECLIA

Machine Name: Vitros ECI

T3, Total	1.82		ng/ml	0.8-2.0
-----------	------	--	-------	---------

T4, Total	11.5		µg/dL	5.10-14.10
-----------	------	--	-------	------------

TSH (Ultrasensitive)	8.08	H	mIU/mL	0.27-4.2
----------------------	------	---	--------	----------

DR N N SINGH
MD (PATHOLOGY)

Condition of Laboratory Testing & Reporting

(1) It is essential that the laboratory receive specimens belonging to the patient named or identified and the verification of the particulars have been carried out by the patient or his/her representative at the point of generation of the said specimen(s). (2) Laboratory Investigations are only tool to facilitate in arriving at diagnosis and should be clinically correlated. (3) Tests results are not valid for medico legal Purposes. (4) Test requested might not be performed due to following Reason: (a) Specimen received is insufficient or inappropriate. (haemolysed/clotted/leptic etc.) (b) Incorrect specimen type for requested test. (c) Specimen quality is unsatisfactory. (d) There is a discrepancy between the label on the specimen container and the Name on the test requisition form. (5) The Results of the Test May vary from lab and also from time to time for the same patient. (6) The results of a laboratory test are dependent on the quality of the sample as well as the assay technology. (7) In case of queries or unexpected test results please call at +91 9297862282, Email-labasarfi@gmail.com

24 HOUR EMERGENCY

© AHL/D/0066/4197/October/23

"KEEP THE REPORTS CAREFULLY AND BRING THEM ALONG DURING YOUR NEXT VISIT TO OUR HOSPITAL"



ASARFI HOSPITAL LABORATORY

(A Unit of Asarfi Hospital Ltd)

Baramuri, Bishunpur Polytechnic, Dhanbad - 826 028 130

Ph. No.: 7808368888, 9297862282, 9297862282



MC-5939

FINAL REPORT

Name : MR. JEETENDRA PRASAD
Reg. No. : MAR23-44667
Age / Sex : 43 Yrs / Male
Doctor :
Pat. Type : Mediwheel



Collection Time : 28-10-2023 10:05:09
Receiving Time : 28-10-2023 10:07:29
Reporting Time : 30-10-2023 12:36:11
Publish Time : 31-10-2023 11:21 am

Test Name	Result	Flag	Unit	Reference Range
-----------	--------	------	------	-----------------

Microbiology

Culture & Sensitivity (Urine)

Method: vitek 2 compact

Machine Name: vitek 2 compact

Organism Isolated

NO GROWTH OF ANY ORGANISM.



DR N N SINGH
MD (PATHOLOGY)

Condition of Laboratory Testing & Reporting

(1) It is presumed that the results of the investigations belong to the patient named or identified and the verification of the particulars have been carried out by the patient or his/her representative at the point of generation of the said specimen(s)/ Sample(s)(2) Laboratory investigations are only tool to facilitate in arriving at diagnosis and should be clinically correlated. (3) Test results are not valid for medico legal Purposes. (4) Test requested might not be performed due to following Reason: (a)Specimen received is insufficient or inappropriate. (haemolysed/clotted/lipemic etc.) (b)Incorrect specimen type for requested test. (c)Specimen quality is unsatisfactory. (d) There is a discrepancy between the label on the specimen container and the Name on the test requisition form. (5) The Results of the Test May vary from lab and also from time to time for the same patient. (6) The results of a laboratory test are dependant on the quality of the sample as well as the assay technology. (7) In case of queries or unexpected test results please call at +91 9297862282, Email-labasarfi@gmail.com.

24 HOUR EMERGENCY

© AHL/D/0066/4197/October/23

"KEEP THE REPORTS CAREFULLY AND BRING THEM ALONG DURING YOUR NEXT VISIT TO OUR HOSPITAL"



ASARFI HOSPITAL LABORATORY

(A Unit of Asarfi Hospital Ltd.)

Baramuri, Bishunpur Polytechnic, Dhamadaha, 2013130

Ph. No.: 7808368888, 9297862282, 9297861514



MC-5939

FINAL REPORT

Name : MR. JEETENDRA PRASAD
 Reg. No. : MAR23-44667
 Age / Sex : 43 Yrs / Male
 Doctor :
 Pat. Type : Mediwheel



Collection Time : 28-10-2023 10:05:09
 Receiving Time : 28-10-2023 10:07:29
 Reporting Time : 30-10-2023 12:36:11
 Publish Time : 31-10-2023 11:21 am

Test Name	Result	Flag	Unit	Reference Range
Protein:Creatinine Ratio; Urine				
<i>Method: Immunoturbidimetry, Spectrophotometer</i>				
Protein	99.7		mg/L	
Creatinine	63.7		mg/dl	
PCR	1.57		mg/g	0-0.5



DR N N SINGH
 MD (PATHOLOGY)

Condition of Laboratory Testing & Reporting

(1) It is presumed that the patient or his/her representative belonging to the patient named or identified and the verification of the particulars have been carried out by the patient or his/her representative at the point of generation of the said specimen(s) / Sample(s) (2) Laboratory investigations are only tool to facilitate in arriving at diagnosis and should be clinically correlated. (3) Test results are not valid for medico legal Purposes. (4) Test requested might not be performed due to following Reason: (a) Specimen received is insufficient or inappropriate. (haemolysed/clotted/lipemic etc.) (b) incorrect specimen type for requested test. (c) Specimen quality is unsatisfactory. (d) There is a discrepancy between the label on the specimen container and the Name on the test requisition form. (5) The Results of the Test May vary from lab and also from time to time for the same patient. (6) The results of a laboratory test are dependent on the quality of the sample as well as the assay technology. (7) In case of queries or unexpected test results please call at +91 9297862282, Email-labasarfi@gmail.com

24 HOUR EMERGENCY

© AHL/D/0066/4197/October/23

"KEEP THE REPORTS CAREFULLY AND BRING THEM ALONG DURING YOUR NEXT VISIT TO OUR HOSPITAL"

FINAL REPORT



Name : MR. JEETENDRA PRASAD
Reg. No. : MAR23-44667
Age / Sex : 43 Yrs / Male
Doctor :
Pat. Type : Mediwheel

Collection Time : 28-10-2023 10:05:09
Receiving Time : 28-10-2023 10:07:29
Reporting Time : 30-10-2023 12:36:11
Publish Time : 31-10-2023 11:21 am

Test Name	Result	Flag	Unit	Reference Range
LDL Cholesterol (Calculated)	127.4	H	mg/dl	Optimum:<100 Above optimum: <130; Moderate risk:130-159; High risk:>160 1.2-6.0
Cholesterol Total : HDL Ratio (Calculated)	5		mg/dl	1.2-6.0
GLYCOCYLATED HEMOGLOBIN (HbA1C), BLOOD				
<i>Method: HPLC / Nephelometry</i>				
HbA1C	5.7		%	4.4-6.2
Estimated average glucose (eAG)	116.89		mg/dl	
Glucose, PP				
<i>Method: GOD-POD</i>				
Glucose, PP	93.6		mg/dl	70-140

Machine Name: BIO-RAD, D-10 / MISPA



DR N N SINGH
MD (PATHOLOGY)

Condition of Laboratory Testing & Reporting

(1) It is presumed that the test(s) performed are on the specimen(s) belonging to the patient named or identified and the verification of the particulars have been carried out by the patient or his/her representative at the point of generation of the said specimen(s)/ Sample(s) (2) Laboratory investigations are only tool to facilitate in arriving at diagnosis and should be clinically correlated. (3) Test results are not valid for medico legal Purposes. (4) Test requested might not be performed due to following Reason: (a) Specimen received is insufficient or inappropriate. (haemolysed/clotted/lipemic etc.) (b) Incorrect specimen type for requested test. (c) Specimen quality is unsatisfactory. (d) There is a discrepancy between the label on the specimen container and the Name on the test requisition form. (5) The Results of the Test May vary from lab and also from time to time for the same patient. (6) The results of a laboratory test are dependent on the quality of the sample as well as the assay technology. (7) In case of queries or unexpected test results please call at +91 9297862282, Email-labasarfi@gmail.com

24 HOUR EMERGENCY

© AHL/D/0066/4197/October/23

"KEEP THE REPORTS CAREFULLY AND BRING THEM ALONG DURING YOUR NEXT VISIT TO OUR HOSPITAL"