

38 years
Male
Vent. rate 59 bpm
PR interval 136 ms
QRS duration 94 ms
QT/QTc 412/407 ms
P-R-T axes 43 38 53
BP 120/80mmHg
History: Unknown
Technician: MS.V.USHA
Test ind: To R/O IHD

Sinus bradycardia with sinus arrhythmia
Otherwise normal ECG

Referred by: DR.G.GOPALASWAMY Unconfirmed





Name : Mr. Dibyojyoti Dey	UHID : 10248173
Age/Gender : 38 Y 1 M 5 D / Male	
Consultant : DR. Gopaldaswamy G	
Lab No : 200027305	Encounter No : OP912204094018
Sample Requested At : 09/04/2022 07:38:02	
Sample Collected At : 09/04/2022 08:08:05	
Sample Received At : 09/04/2022 08:19:23	
Reported At : 09/04/2022 10:14:22	
Authorized At : 09/04/2022 10:20:21	

HEMATOLOGY

Parameter	Result	Units	Biological Reference Range	Methodology
Blood Group & Rh	B Positive			
Complete Blood Count (CBC)				
Haemoglobin	14.4	g%	13 - 17	COLORIMETRY
Haematocrit (PCV)	44.2	%	40 - 50	COLORIMETRY
Total WBC Count	5900	cells/cum m	4000 - 10000	FLOWCYTOMETRY
Platelet Count	271	thous/cum m	150 - 410	IMPEDANCE METHOD
ESR	12	mm/hr	0 - 15	Photometrical capillary
Total RBC Count	4.81	mill/cumm	4.5 - 5.5	IMPEDANCE METHOD
MCV	91.8	fl	83 - 101	Calculated Parameter
MCH	29.9	pg	27 - 32	Calculated Parameter
MCHC	32.5	%	31.5 - 34.5	Calculated Parameter
Differential Count				
Polymorphs	54	%	40 - 80	FLOWCYTOMETRY
Lymphocytes	34	%	20 - 40	FLOWCYTOMETRY
Eosinophils	06	%	1-6	FLOWCYTOMETRY
Monocytes	06	%	2 - 10	FLOWCYTOMETRY
Basophilis	00	%	0 - 2	FLOWCYTOMETRY



Name : Mr. Dibyojyoti Dey
Age/Gender : 38 Y 1 M 5 D / Male
Consultant : DR. Gopalaswamy G
Lab No : 200027305
Sample Requested At : 09/04/2022 07:38:02
Sample Collected At : 09/04/2022 08:08:05
Sample Received At : 09/04/2022 08:19:23
Reported At : 09/04/2022 10:14:22
Authorized At : 09/04/2022 10:20:21

UHID : 10248173



Encounter No : OP912204094018



HEMATOLOGY

Parameter	Result	Units	Biological Reference Range	Methodology
-----------	--------	-------	----------------------------	-------------



*** End Of Report ***

Seen By Doctor

Authorized By

Verified By
RAMESH K

MONICA KUMBHAT M
Consultant Pathology

Name : Mr. Dibyojyoti Dey Age/Gender : 38 Y 1 M 5 D / Male Consultant : DR. Gopaldaswamy G Lab No : 100036275 Sample Requested At : 09/04/2022 07:38:02 Sample Collected At : 09/04/2022 08:08:05 Sample Received At : 09/04/2022 08:19:23 Reported At : 09/04/2022 09:46:24 Authorized At : 09/04/2022 10:01:28	UHID : 10248173  Encounter No : OP912204094018 
---	--

BIOCHEMISTRY

Parameter	Result	Units	Biological Reference Range	Methodology
Plasma Glucose (F)	92	mg/dl	74 - 109	
Creatinine(serum)	0.8	mg/dl	0.7 - 1.2	
Uric Acid(serum)	5.3	mg/dl	3.4 - 7.0	
Lipid Profile				
Total Cholestrol	181	mg/dl	Desirable level : < 200 Borderline high : 200 - 239 High :> 240	
Triglycerides	96	mgs/dl	< 150	
HDL Cholesterol (Direct)	40	mg/dl	35 - 55	
LDL (Direct)	134	mg/dl	Adult levels Optimal: < 100 Above optimal :100 - 129 Borderline high : 130 - 159 High:160 - 189 Very high :>=190	
VLDL	07	mgs/dl	< 35	
Total HDL Ratio	4.5	mg/dl	3.5 - 5.5	
Liver Function Tests (LFT)				
Bilirubin Total	0.9	mg/dl	Newborns : 24hours : >= 8.0 48 hours : < 13.0 84 hours : < 17.0 Children age >=1 month : upto1.0 Adults :upto1.2	
Bilirubin Direct	0.3	mg/dl	0.0 - 0.3	
Bilirubin Indirect	0.6	mg/dl	0.0 - 0.7	
SGOT (AST)	22	IU/L	upto 40	
SGPT (ALT)	15	IU/L	upto 40	
GGTP	16	U/L	upto 40	



Name : Mr. Dibyojyoti Dey
Age/Gender : 38 Y 1 M 5 D / Male
Consultant : DR. Gopaldaswamy G
Lab No : 100036275
Sample Requested At : 09/04/2022 07:38:02
Sample Collected At : 09/04/2022 08:08:05
Sample Received At : 09/04/2022 08:19:23
Reported At : 09/04/2022 09:46:24
Authorized At : 09/04/2022 10:01:28

UHID : 10248173



Encounter No : OP912204094018



BIOCHEMISTRY

Parameter	Result	Units	Biological Reference Range	Methodology
Alkaline Phosphatase(serum)	111	U/L	40 - 129	
Total Proteins(serum)	7.6	g/dl	6.6 - 8.7	
Albumin(serum)	4.9	g/dl	3.5 - 5.2	
Globulin(serum)	2.7	gms/dl	2.8 - 5.3	
A/G Ratio	1.8		1 - 2	
BUN(Blood Urea Nitrogen)				
Blood Urea	16	mg/dl	17 - 49	
BUN(Blood Urea Nitrogen)	07	mgs/dl	Aug-23	
HbA1c	4.3	%	Non Diabetic : <6.0 Good Control : 6.0 - 7.0 Fair Control : 7.0 - 8.0 Poor Control : >8.0	

*** End Of Report ***

Seen By Doctor

Verified By
SIVAKUMAR.V

Authorized By
DR BALAKRISHNAN R MD
Consultant biochemistry

Patient report

Bio-Rad
D-10

S/N: #DJ911420430
Sample ID:
Injection date
Injection #: 4
Rack #: ---

DATE: 04/09/2022
TIME: 08:29 AM
Software version: 4.30-2
1000362759
04/09/2022 08:29 AM
Method: HbA1c
Rack position: 2

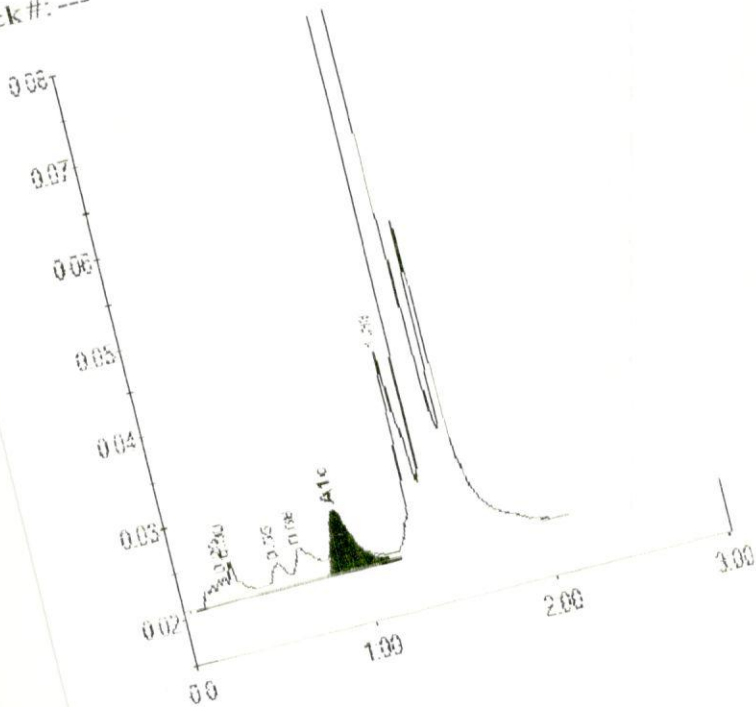

PRINTED IN U.S.A.

BIO-RAD

Peak table - ID: 1000362759

Peak	R.time	Height	Area	Area%
A1b	0.25	2532	17580	0.9
Unknown	0.30	4225	16679	0.8
F	0.55	2683	14846	0.7
1A1c/CHb-10	0.68	3685	28914	1.4
A1c	0.91	6662	56638	4.3
P3	1.33	22462	93614	4.6
A0	1.43	648900	1785278	88.7
Total Area:		2013548		

Concentration:	%
	4.3



PRASHANTH HOSPITALS

Name : Mr. Dibyojyoti Dey
Age/Gender : 38 Y 1 M 5 D / Male
Consultant : DR. Gopaldaswamy G
Lab No : 100036275
Sample Requested At : 09/04/2022 07:38:02
Sample Collected At : 09/04/2022 08:08:05
Sample Received At : 09/04/2022 08:19:23
Reported At : 09/04/2022 09:46:24
Authorized At : 09/04/2022 13:06:41

UHID : 10248173



Encounter No : OP912204094018



BIOCHEMISTRY

Parameter	Result	Units	Biological Reference Range	Methodology
GTT Plasma 2 Hrs	81	mgs/dl	<140	



*** End Of Report ***

Seen By Doctor

Authorized By
DR BALAKRISHNAN R MD
Consultant biochemistry

Verified By
SWAKUMAR.V



Name : Mr. Dibyojyoti Dey Age/Gender : 38 Y 1 M 5 D / Male Consultant : DR. Gopaldaswamy G Lab No : 7000018252 Sample Requested At : 09/04/2022 07:38:02 Sample Collected At : 09/04/2022 08:08:05 Sample Received At : 09/04/2022 08:19:23 Reported At : 09/04/2022 09:42:35 Authorized At : 09/04/2022 09:45:03	UHID : 10248173  Encounter No : OP912204094018 
--	--

IMMUNOLOGY

Parameter	Results	Units	Biological Reference Range	Methodology
FreeT3	3.32	pg/ml	1.8 - 4.2	ECLIA Method
FreeT4	1.55	ng/dl	0.8 - 2.2	ECLIA Method
TSH	1.44	uIU/ml	0.4 - 7.0	ECLIA Method

*** End Of Report ***





Verified By
SONIYA.K

Seen By Doctor

DR BALAKRISHNAN R MD
Consultant biochemistry



Name : Mr. Dibyojyoti Dey Age/Gender : 38 Y 1 M 5 D / Male Consultant : DR. Gopaldaswamy G Lab No : 300009499 Sample Requested At : 09/04/2022 07:38:02 Sample Collected At : 09/04/2022 08:08:05 Sample Received At : 09/04/2022 08:19:23 Reported At : 09/04/2022 09:18:04 Authorized At : 09/04/2022 09:46:54	UHID : 10248173  Encounter No : OP912204094018 
---	--

CLINICAL PATHOLOGY

Parameter	Result	Units	Biological Reference Range	Methodology
Urine Glucose (F)	Nil			
Urine Routine				
colour	Pale yellow			
pH	6.5			
Sp.Gravity	1.010			
Protein	Nil			
Glucose	Nil			
Leucocytes	Nil			
Nitrite	Nil			
Blood	Nil			
Ketone	Absent			
Bilirubin	Nil			
Urobilinogen	Normal			
Pus Cells	2 - 4 / hpf			
Epithelial cells	0 - 1 / hpf			
RBCs	Nil			
Casts	Nil			
Crystals	Nil			

*** End Of Report ***

Seen By Doctor

Authorized By



MONICA KUMBHAT M
Consultant Pathology

Verified By
ANITHA S

Date : 09-04-2022 09:47

Page 1 of 2



Name : Mr. Dibyojyoti Dey Age/Gender : 38 Y 1 M 5 D / Male Consultant : DR. Gopaldaswamy G Lab No : 300009499 Sample Requested At : 09/04/2022 07:38:02 Sample Collected At : 09/04/2022 08:08:05 Sample Received At : 09/04/2022 08:19:23 Reported At : 09/04/2022 09:18:04 Authorized At : 09/04/2022 11:37:25	UHID : 10248173  Encounter No : OP912204094018 
---	--

CLINICAL PATHOLOGY

Parameter	Result	Units	Biological Reference Range	Methodology
-----------	--------	-------	----------------------------	-------------

Urine Glucose (PP) Nil

*** End Of Report ***



Verified By
ANITHA S

Seen By Doctor

Authorized By
MONICA KUMBHAT M
Consultant Pathology



Patient Name	Mr. Dibyojyoti Dey	Age / Sex	38 Y/ M
Patient ID	10248173	Visit No.	1
Ref. By	Dr.Gopaldaswamy.G	Visit Date	09.04.2022

USG Complete Abdomen

Real time B-mode Ultrasonography of Abdomen done

UPPER ABDOMEN:

Liver is normal in size (12.5 cm) and shows uniform echo texture. No abscess or mass lesion in the liver. Intrahepatic biliary radicals not dilated. Portal and Hepatic veins appear normal.
Gall bladder: Fundus, body and neck imaged. Walls and lumen appeared normal. No calculi seen. Common duct appeared normal. No calculi seen.
Pancreas: Visualized portions of pancreas appeared normal. Duct is not dilated.
Spleen appeared normal in size (10.9 cm) and shows homogenous echoes.

KUB

RT. Kidney measures 10.0 x 4.8 cm. Cortex appears normal
Cortico medullary differentiation is maintained.
Pelvicalyceal system is not dilated. No calculus is seen. Right ureter is not dilated.

LT. Kidney measures 9.9 x 5.1 cm. Cortex appears normal
Cortico medullary differentiation is maintained.
Pelvicalyceal system is not dilated. No calculus is seen. Left ureter is not dilated.

Bladder is normal in contour. No intra luminal echoes are seen.
No calculus or diverticulum is seen.

Prostate: Appears normal in size 2.3 x 3.9 x 2.5 cm Vol = 11.6 gms and shows homogenous echogenicity.
No intravesical extension.

Retroperitoneum: Aorta and IVC appears normal. No obvious para aortic lymphadenopathy.
No free fluid in peritoneal cavity.

Impression:

- **No significant abnormality detected in the visualized organs.**

Dr. Kathiresan
Consultant Sonologist

Patient name	Mr. DIBYOJYOTI DEY	Age/Sex	38 Years / Male
Patient ID	10248173	Visit No	1
Referred by	Dr. Gopalswamy. G	Visit Date	09/04/2022

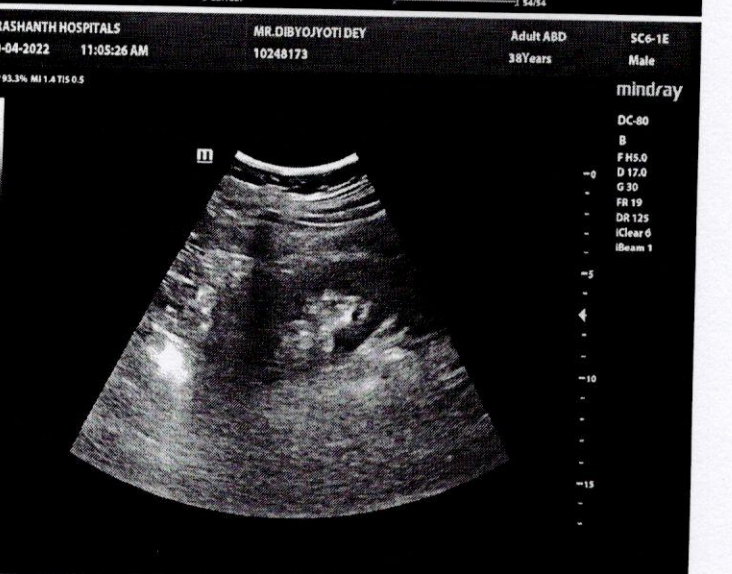
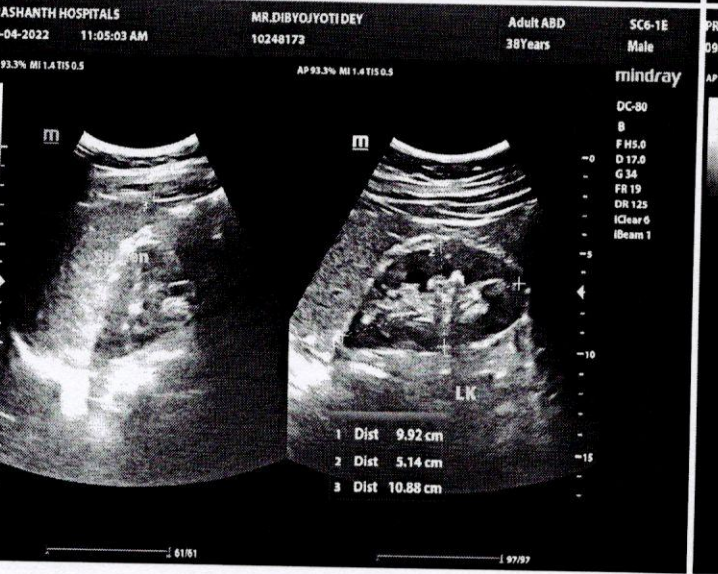
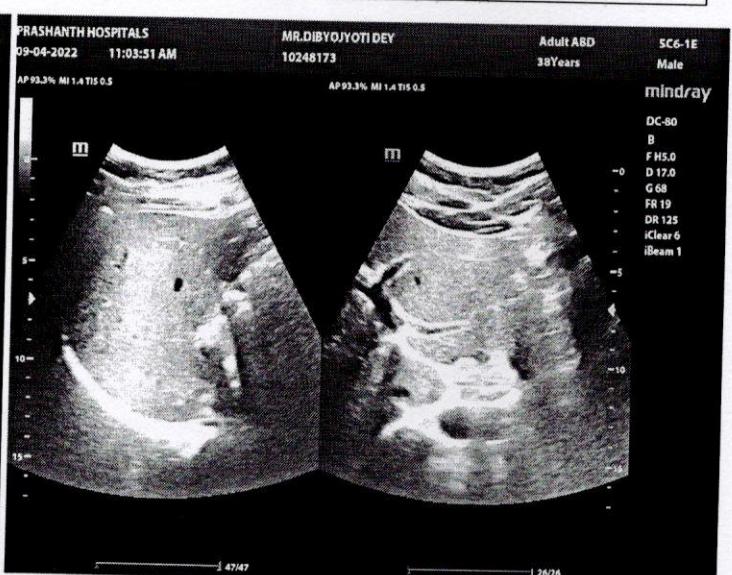
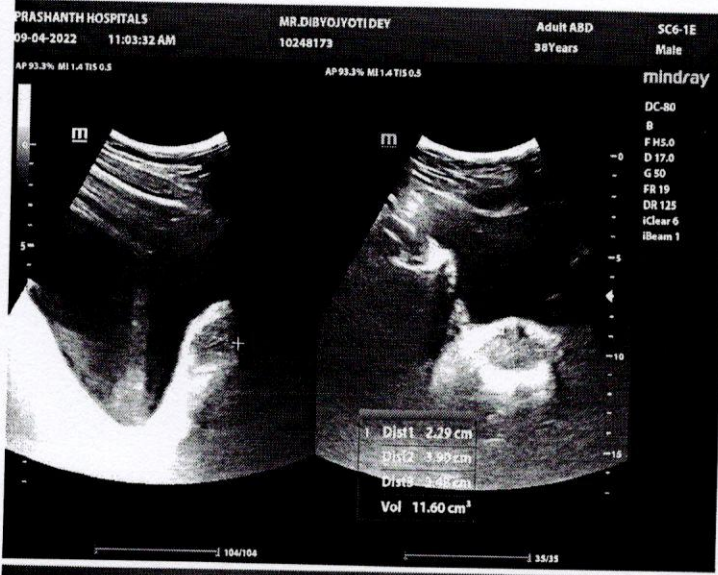



PRASHANTH HOSPITALS

NAME : MR..DIBYOJYOTI DEY
OP NO : 912204094018
AGE/SEX : 38 Y/Male
CONSULTANT : DR. GOPALASWAMY MS.,FRCS
Investigation Prescribed By : DR.GOPALASWAMY G MS.,FRCS

UHID : 10248173
LAB ID : 180015402
Request Date : 09/04/2022 07:38:02
Report Date : 09/04/2022 14:09:47

DEPARTMENT OF RADIOLOGY (X-RAY)

INVESTIGATION : XR - CHEST PA

Tracheal air column normal
Mediastinal position is within normal limits
Cardiac contour and cardiothoracic ratio are normal
Lung fields appear clear bilaterally
The cardiophrenic and costophrenic angles are free
Domes of the diaphragm are normal in position
Bony cage and chest wall show no significant abnormality

IMPRESSION:

- X-Ray Chest PA View is within normal limits

DR BENO JEFFERSON P MDRD
CONSULTANT RADIOLOGIST
REG NO: 117105

A Unit of PRASHANTH FERTILITY RESEARCH CENTRE PVT. LTD.

No. 36 & 36A, Velachery Main Road, Velachery, Chennai - 600 042. ☎ +91 93 8099 8099
☎ +91 44 4680 5544 / 2243 9494 ✉ info@prashanthhospitals.org 🌐 www.prashanthhospitals.org



EYE CHECK-UP REPORT

NAME : Mr. Dibyo Jyoti Dey

DATE : 09/04/2022

AGE / SEX : 38/M

UHD NUM : 10248173

Chief complaints : Regular eye check up

Past history : —

Systemic Diseases : —

DISTANCE VISION :

WITH OUT GLASS : 6/6st, N6 6/6st, N6

WITH GLASS : —

COLOR VISION : NORMAL / ABNORMAL

GLASS PRESCRIPTION :

EYE	SPH	CYL	AXIS	V/A	SPH	CYL	AXIS	V/A
DISTANCE	±	— 0.50	180°	6/6	±	— 0.50	180°	6/6
ADD	—	—	—	N6	—	—	—	N6

ANTERIOR SEGMENT : BE WNL

CORNEA & LENS :

REMARK : CONTINUE WITH SAME GLASSE

ROUTINE CHECK UP AFTER 6/12 MONTH

FUNDUSCOPY ONCE A YEAR

OPTOMETRIST