



BANK OF BARODA MEDICAL EXAMINATION REPORT

Client name :- NIRAJ KUNAR
Ref. No. :-
Date of birth :- 09.06.1992 Sex :- Male / Female
Identification mark on the body :- one black mole at left thumb

Photo ID Xerox :- Adhar card no. 275445572681

Date & place of medical examination :- 03.04.23 Asan

Request for medical exam. of **BANK OF BARODA** through Medi Assist Health Care India (Pvt.) Ltd.

- A) 1. Height :- 186 cm. 2. Weight :- 78 kgs.
3. Chest Inspiration :- 103 cm. 4. Chest Expiration :- 107 cm.
5. Abdomen Girth :- 98 cm.
6. Blood Pressure :- I) 122/78 mm. of Hg. II) mm. of Hg.
7. Pulse Rate :- 78 / minute. Character of pulse :- Regular

- B) 1. Are you now in good health ? Yes
2. Are you currently taking any medicine ? NO
3.) Are you married ? no (Single)
4. Have you ever had a positive test for HIV / AIDS / Malignancy ? NO
5. Have you ever suffering from sexually transmitted disease or Hepatitis B or C ? NO
6. Have you any congenital disorders ? NO
7. Have you any respiratory disorders ? NO
8. Have you any musculo skeletal disorders ? NO
9. Have you CVS disorders ? NO
10. Have you GI system disorders ? NO
11. Have you urinary system disorders ? NO
12. Have you reproductive system disorders ? NO





ANUBIKSHAN

Diagnostic Centre

Near Asansol District Hospital(Main Gate)
S.B. Gorai Road, Asansol-713301
Email ID : anubikshan.dc@gmail.com
Ph. : 0341-2221195, M. : 9732362727, 7872772680



13. Have you Diabetes / Hypertension / Endocrine disorders? NO

14. Have you ever done any surgical operation? NO

15. Have you any ear problem? NO

16. Have you any eye problem? NO (L-NAD) NV 6/6 no glom.

17. Have you nervous system disorders? NO

18. Have you any abnormal growth? NO

19. Have you any blood disorders? NO

20. What is general appearance of the client? Healthy

21. Does the appearance correspond with the age? Yes

22. Is there any personal peculiarities? NO

23. Tobacco (Stick / gms)- Panmasala/Cigar / Cigarette / Bidi / Gutkha
Alcohol(ml)- Beer / Wine / Hard Liquor :- Qty./ Day Yes No
For No. of Yrs

| 24.Family History | Age if living | Age at death | Present state of health or cause of death |
|-------------------|---------------|--------------|---|
| Father | 59y. | | Good health. |
| Mother | 55y | | " |
| Brother (s) | 36y | | " |
| Sister (s) | 33y | | " |

25. ANY REMARK BY THE MEDICAL EXAMINAR: - fit and healthy

Niraj Kumar
Signature of the Client

DR SK SHAN
Name of the Doctor

Date: - 03.04.23



Dr. Sanjeev
Signature & Seal of the Doctor
Dr. Sanjeev Kevin Shan
M.B.B.S., MD (Med.)
Reg. No. 16138

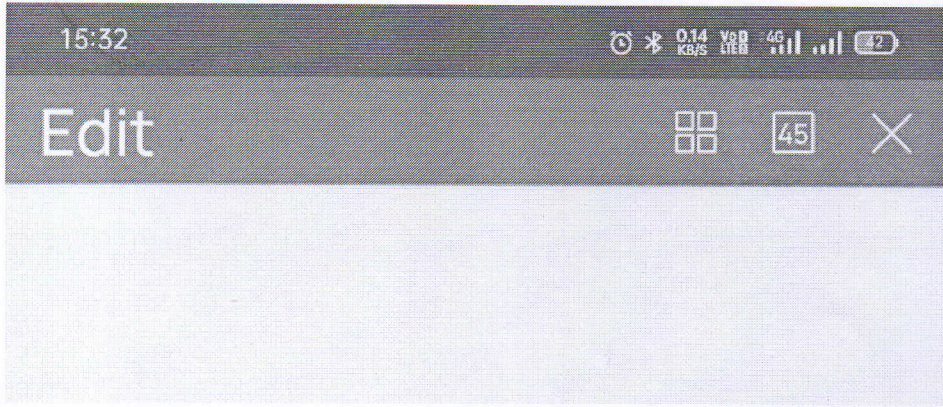

भारत सरकार
Government of India

आधार

भारतीय विशिष्ट परिचय प्राधिकरण
Unique Identification Authority of India

आधार नम्बर Enrolment No.: 0548/00046/55172

To
Niraj Kumar
Niraj Kumar
C/O: Suresh Barmal
Near Central Public School
Didanagar
Asansol (in Corp.)
Uttarpara
Bachchanan West Bangal 713008
6037857194

आधार संख्या / Your Aadhaar No. :
2754 4557 2681
VID : 9137 7270 5377 5398

आधार आधार, आधार परिचय

निरज कुमार
Niraj Kumar
Niraj Kumar
कथित ति/DOB: 09/09/1992
पुरुष MALE

2754 4557 2681
VID : 9137 7270 5377 5398

आधार आधार, आधार परिचय

आधार

आधार परिचय प्रमाण, नागरिकता प्रमाण नहीं
निर्वाह किटनेर काठ / कथलति प्रमाण / कथलति प्रमाणीकरण
वाक्यर वर परिचय वाई करण
एक एक इलेक्ट्रिक प्रमाण थैरी प्र

INFORMATION

- Aadhaar is a proof of identity, not of citizenship.
- Verify identity using Secure QR Code/ Offline XML/ Online Authentication.
- This is electronically generated letter.

आधार सला देखे नला
आधार आपनाक सिद्धि प्रमाणी ३ वेमरकारी
परिचय प्रमाण नला करे।
आधार आपनाक मोबाइल नला ३ ईमेल आईडी
अपडेटे नला।
आधार निकले आर्ट-फाल नला, mAadhaar App नला।

Aadhaar is valid throughout the country.
Aadhaar helps you avail various Government and non-Government services easily.
Keep your mobile number & email ID updated in Aadhaar.
Carry Aadhaar in your smart phone – use mAadhaar App.

निरज कुमार
Niraj Kumar
Niraj Kumar
कथित ति/DOB: 09/09/1992
पुरुष MALE

2754 4557 2681
VID : 9137 7270 5377 5398

आधार आधार, आधार परिचय

Dr. Sanjeev Kevin Shah
M.B.B.S., MD (Med.)
Reg. No. 16138
03-04-23

Niraj Kumar



Tools Mobile View Share PDF to DOC Edit on PC

BPL-12

Diagnosis Information:

Sinus Rhythm
Slight ST Elevation(V4, V5, V6)

N. Raj Kumar 30Yr
Mia Bank of Baroda

| | | | |
|----------|---|------|--|
| ID: 596 | / | mmHg | |
| Male | / | kg | |
| 30 Years | | | |
| cm | | | |

[Handwritten Signature]

| | | |
|---------|-------------|-----|
| HR | 81 | bpm |
| P | 112 | ms |
| PR | 158 | ms |
| QRS | 98 | ms |
| QT/QTc | 318/370 | ms |
| P/QRS/T | 61/58/45 | ° |
| RV5/SV1 | 1.350/0.700 | mV |

Report Confirmed by:

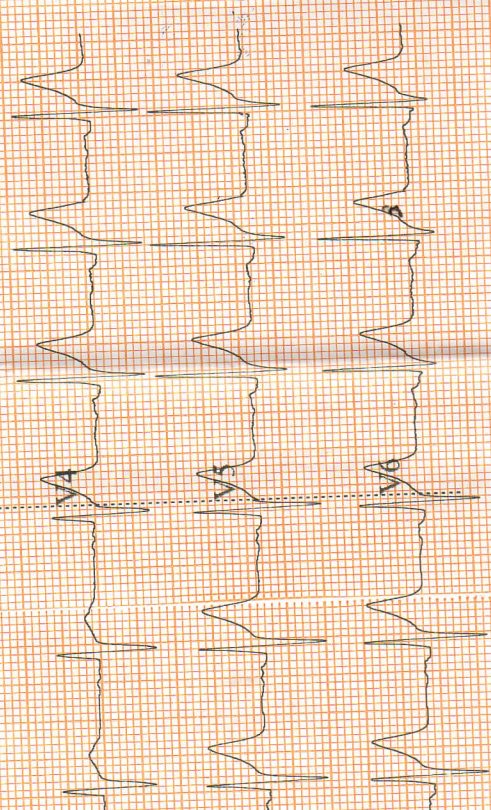

CARDIART

BPL-12

ID: 596 03-04-2023 11:10:10 AM

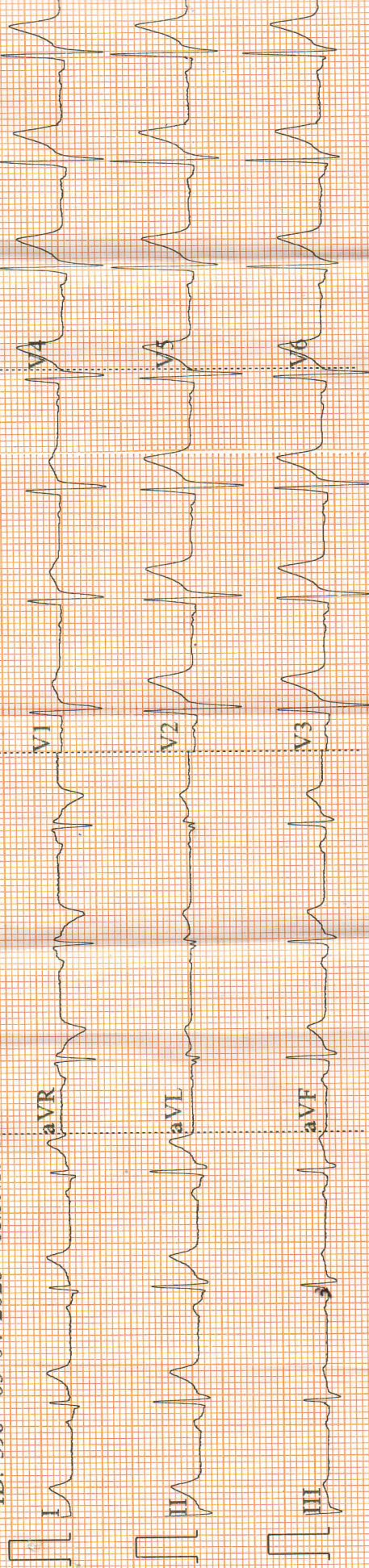

0.67 35Hz AC50 25mm/s 10mm/mV ♡81 V1.0 SEMIP V1.7

CARDIART



ELECTRO CARDIO GRAM FORMAT

PATIENT NAME:- NIRAJ KUMAR

AGE:- 30 YRS

GENDER:- MALE

REF BY DR:- BANK OF BARODA.

DATE:- 03.04.2023

❖ RATE :- 82

❖ AXIS :- normal

❖ P- WAVE :- normal

❖ P-R :- normal

❖ QRS :- normal

❖ ST - T :-

❖ T - WAVE :- no changes

➤ IMPRESSION :- within normal limits

Dr. SUNIL GUPTA
M B B S MD (Medicine)
Reg No WBMC 48372



ANUBIKSHAN

Diagnostic Centre

Near Asansol District Hospital(Main Gate)
S.B. Gorai Road, Asansol-713301
Email ID : anubikshan.dc@gmail.com
Ph. : 0341-3590332, M. : 9732362727, 7872772680



PATIENT'S NAME:- NIRAJ KUMAR

AGE:- 30 YEAR

GENDER:-MALE

REFERRED BY:- BANK OF BARODA

DATE:-03-04-2023

U. S. G. OF WHOLE ABDOMEN

LIVER

Normal shape and size.Homogeneous echo texture of the liver is seen.
No focal parenchymal lesion is seen. (Measure:- 134.55 mm.)

PORTA

Portal vein at porta hepatis measures:- 6.67 mm. in diameter.
The appearance of porta is normal.

GALL BLADDER

Normal shape, size and position of the Gall Bladder is seen.
No calculus or any intraluminal mass is seen.

COMMON BILEDUCT

Common bile duct is not dilated (1.24 mm.)
No calculus or any intraluminal echogenicity.

PANCREAS

Normal echo-texture of the pancreas is seen. No space occupying lesion is seen.
Its relation with the anatomical landmark is normal.

SPLEEN

Normal dimension of the spleen is seen. It shows normal echo-texture.
No space occupying lesion is seen in the spleen.(Measure:- 96.27 mm.)

KIDNEYS

Both the kidneys are normal in shape, size, margin and axis.
Cortico medullary differentiation is normal.
No calculi or any hydronephrotic changes noted.
(Rt. Kidney Measure:- 98.31 mm. and Lt. Kidney Measure:- 94.83 mm. in length.)

URINARY BLADDER

Normal shape and size of the urinary bladder is seen.
No intraluminal echo is noted.

PROSTATE

Normal in size (Measure: - 43.43 mm x 28.09 mm x 25.76 mm = 16.45 ml)

➤ IMPRESSION

➤ **NORMAL STUDY.**

ADVICE

Clinical co-relation.

[Handwritten signature]

DR. DIPANKAR DASGUPTA.
(M.B.B.S., D.M.R.D)
(Regd.No:- WB-34374)

PATIENT'S NAME:- NIRAJ KUMAR

AGE:- 30 YEAR SEX:-MALE

REF BY DR:- BANK OF BARODA

DATE:- 03.04.2023

USG OF WHOLE ABDOMEN

ANUBIKSHAN

DIAGNOSTIC CENTRE

**NEAR ASANSOL DISTRICT HOSPITAL (MAIN GATE)
S.B.GORAI ROAD (EAST), PIN - 713301**

LANDLINE: - 0341-3590332 // MOB - 7872772680

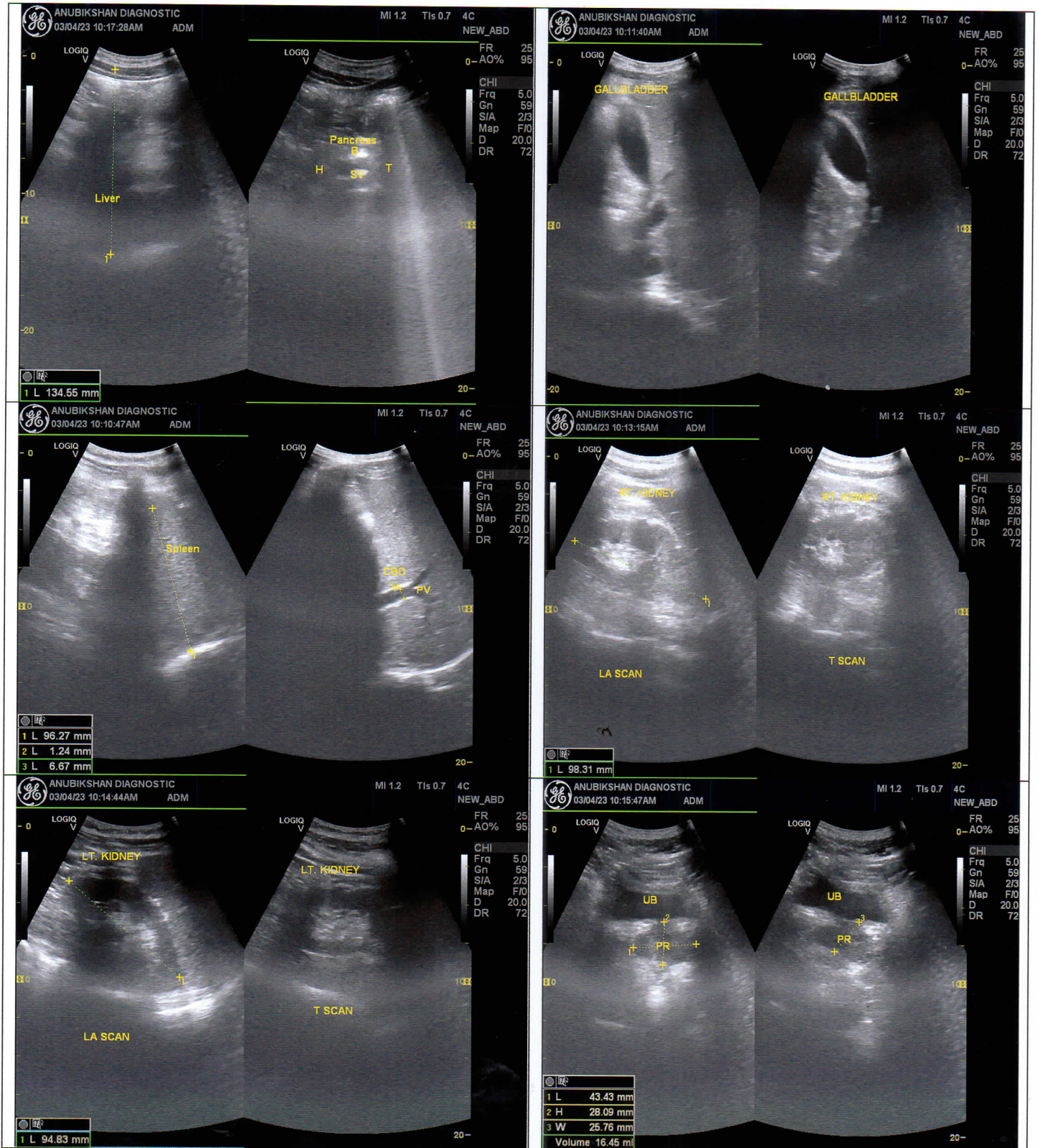

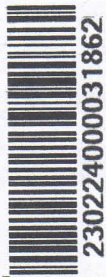

NIRAJ KUMAR

PID NO: P2242300035232
Age: 30.0 Year(s) Sex: Male



Reference: Dr.BANK OF BARODA

Sample Collected At:
Anubikshan Diagnostic Centre
Near Asansol District Hospital Main Gate,
Asansol : 713301
Processing Location:-mhl Asansol Lab
West Apcar Garden G.t.road,asansol-
713304

VID: 230224000031862 **Test Report**

Registered On:
03/04/2023 01:42 PM
Collected On:
03/04/2023 1:42PM
Reported On:
03/04/2023 04:23 PM

| Investigation | Observed Value | Unit | Biological Reference Interval |
|---|----------------|--------|-------------------------------|
| Thyroid panel-1 (T3/T4/TSH) (Serum,ECLIA) | | | |
| T3 (Total) | 140.7 | ng/dL | 84.63-201.8 |
| T4 (Total) | 8.46 | µg/dL | 5.13-14.06 |
| TSH(Ultrasonensitive) | 1.60 | µIU/mL | 0.54-5.3 |

INTERPRETATION

| TSH | T3 / FT3 | T4 / FT4 | Suggested Interpretation for the Thyroid Function Tests Pattern |
|---------------------------|------------------------|------------------------|--|
| Within Range | Decreased | Within Range | • Isolated Low T3-often seen in elderly & associated Non-Thyroidal illness. In elderly the drop in T3 level can be upto 25%. |
| Raised | Within Range | Within Range | •Isolated High TSHespecially in the range of 4.7 to 15 mIU/ml is commonly associated with Physiological & Biological TSH Variability. •Subclinical Autoimmune Hypothyroidism •Intermittent T4 therapy for hypothyroidism •Recovery phase after Non-Thyroidal illness" |
| Raised | Decreased | Decreased | •Chronic Autoimmune Thyroiditis •Post thyroidectomy,Post radioiodine •Hypothyroid phase of transient thyroiditis" |
| Raised or within Range | Raised | Raised or within Range | •Interfering antibodies to thyroid hormones (anti-TPO antibodies) •Intermittent T4 therapy or T4 overdose •Drug interference- Amiodarone, Heparin,Beta blockers,steroids, anti-epileptics" |
| Decreased | Raised or within Range | Raised or within Range | •Isolated Low TSH -especially in the range of 0.1 to 0.4 often seen in elderly & associated with Non-Thyroidal illness •Subclinical Hyperthyroidism •Thyroxine ingestion" |
| Decreased | Decreased | Decreased | •Central Hypothyroidism •Non-Thyroidal illness •Recent treatment for Hyperthyroidism (TSH remains suppressed)" |
| Decreased | Raised | Raised | •Primary Hyperthyroidism (Graves' disease),Multinodular goitre, Toxic nodule •Transient thyroiditis:Postpartum, Silent (lymphocytic), Postviral (granulomatous,subacute, DeQuervain's),Gestational thyrotoxicosis with hyperemesis gravidarum" |
| Decreased or within Range | Raised | Within Range | •T3 toxicosis •Non-Thyroidal illness |

- References: 1. Interpretation of thyroid function tests. Dayan et al. THE LANCET • Vol 357 • February 24, 2001
2. Laboratory Evaluation of Thyroid Function, Indian Thyroid Guidelines, JAPI, January 2011,vol. 59

-- End of Report --

Dr. Satabdi.Mitra
M.D (Pathology)

Results relate only to the sample as received. Refer to conditions of reporting overleaf.

† This test was outsourced to Metropolis Healthcare Ltd. Mumbai



ANUBIKSHAN

Diagnostic Centre

Near Asansol District Hospital(Main Gate)
S.B. Goral Road, Asansol-713301
Email ID : anubikshan.dc@gmail.com
website: www.anubikshan.com

PATIENT ID:2023D15238 NAME: NIRAJ KUMAR AGE:30 YR MALE
ADVISED BY:Dr. M.O. BANK OF BARODA, .
DATE OF RECEIPT : 03/04/2023 DELIVERY DATE : 03/04/2023 TIME : 07:00 PM

HEAMATOLOGY TEST

| TEST | RESULT | NORMAL RANGE |
|-----------------------------------|-------------------|--|
| * Haemoglobin :- | 14.5 gm/dl | 14 - 18 gm/dl |
| * Total Leucocyte Count :- | 6,800 /cu mm | 4,000-11,000/cu mm |
| * Differential Leucocyte Count :: | | |
| * ----- | | |
| Neutrophil | 64 % | 40-75% |
| Lymphocyte | 30 % | 20-45% |
| Monocyte | 01 % | 2-10% |
| Eosinophil | 05 % | 1-6% |
| Basophil | 00 % | 0-1% |
| * Erythrocyte Sedimentation | 10 mm / 1st hour | Less than 15 mm (M) Less than 20 mm (F) |
| * P. C. V. | 45 % | 45.0-50.0% (M) 37.0-47.0% (F) |
| * M. C. V. | 81.8 fl. | 77-93 fl |
| * M. C. H. | 26.4 pg. | 27.0-32.0 pg |
| * M.C.H.C. | 32.2 gm/dl. | 31.0-35.0 gm/dl |
| * Platelet Count | 1,96,000 /cu mm | 1.5 - 4.0Lakh/cu mm |
| * R. B. C. | 5.5 million/cu mm | 6.0-8.0million/cu mm(M) 3.8-5.8million/cu mm(F) |

All Reference ranges are age and sex matched. Reference limit mentioned herein are in accordance with the literature provided along with the kit. Which may change in chemistry or the kit.

DR. SWARUP GHOSH
M.B.B.S, M.D
Regd. No.52140

Phone : 0341-2221195, Mobile : 9732362727, 7872772680



ANUBIKSHAN

Diagnostic Centre

Near Asansol District Hospital(Main Gate)
S.B. Gorai Road, Asansol-713301
Email ID : anubikshan.dc@gmail.com
website: www.anubikshan.com

PATIENT ID:2023D15238 NAME: NIRAJ KUMAR AGE:30 YR MALE
ADVISED BY:Dr. M.O. BANK OF BARODA, .
DATE OF RECEIPT : 03/04/2023 DELIVERY DATE : 03/04/2023 TIME : 07:00 PM

REPORT ON BLOOD GROUP & Rh

| TEST | RESULT | NORMAL RANGE |
|------|--------|--------------|
|------|--------|--------------|

BLOOD GROUP "B"

RH Factor "POSITIVE"

All Reference ranges are age and sex matched. Reference limit mentioned herein are in accordance with the literature provided along with the kit. Which may change in chemistry or the kit.

DR. SWARUP GHOSH
M.B.B.S, M.D
Regd. No.52140



ANUBIKSHAN

Diagnostic Centre

Near Asansol District Hospital(Main Gate)
S.B. Gorai Road, Asansol-713301
Email ID : anubikshan.dc@gmail.com
website: www.anubikshan.com

PATIENT ID: 2023D15238 NAME: NIRAJ KUMAR AGE: 30 YR MALE
ADVISED BY: Dr. M.O. BANK OF BARODA, .
DATE OF RECEIPT : 03/04/2023 DELIVERY DATE : 03/04/2023 TIME : 07:00 PM

BIO CHEMISTRY REPORT

| TEST | RESULT | NORMAL RANGE |
|---------------------------|-------------|-----------------------|
| Plasma Glucose (Fasting) | 91.6 mg/dl | 70 - 115 mg/dl |
| Plasma Glucose (P.P) | 98.5 mg/dl | 80 - 150 mg/dl |
| Urea | 20.2 mg/dl | 17 - 43 mg/dl |
| Creatinine | 0.89 mg/dl | 0.7 - 1.4 mg/dl |
| Uric-Acid | 3.7 mg/dl | 3.5 mg/dl - 7.2 mg/dl |
| Cholesterol | 145.0 mg/dl | 00 - 200 mg/dl |
| Triglyceride | 125.0 mg/dl | 0 - 200 mg/dl |
| HDL Cholesterol | 35.0 mg/dl | 30.0 - 90.0 mg/dl |
| LDL Cholesterol | 85.0 mg/dl | 00 - 130 mg/dl |
| V.L.D.L. | 25.0 mg/dl | 23 - 45 mg/dl |
| CHOLESTEROL/HDL RATIO | 4.1 : 1 | upto - 5.0 |
| LDL/HDL RATIO | 2.4 : 1 | upto - 3.0 |
| Serum Bilirubin(Total) | 0.79 mg/dl | 0.1 - 1.2 mg/dl |
| Serum Bilirubin (Direct) | 0.36 mg/dl | 0.0 - 0.4 mg/dl |
| Serum Bilirubin(Indirect) | 0.43 mg/dl | UPTO - 0.8 mg/dl |

All biochemistry done by fully automated system Diasys respons 910.

All Reference ranges are age and sex matched. Reference limit mentioned herein are in accordance with the literature provided along with the kit. Which may change in chemistry or the kit.

DR. SWARUP GHOSH
M.B.B.S, M.D
Regd. No.52140



ANUBIKSHAN

Diagnostic Centre

Near Asansol District Hospital (Main Gate)
S.B. Goral Road, Asansol-713301
Email ID : anubikshan.dc@gmail.com
website: www.anubikshan.com

PATIENT ID: 2023D15238 NAME: NIRAJ KUMAR AGE: 30 YR MALE
ADVISED BY: Dr. M.O. BANK OF BARODA, .
DATE OF RECEIPT : 03/04/2023 DELIVERY DATE : 03/04/2023 TIME : 07:00 PM

BIO CHEMISTRY REPORT

| TEST | RESULT | NORMAL RANGE |
|----------------------|-----------|-----------------|
| S.G.P.T | 35.4 U/L | 00 - 45.0 U/L |
| S.G.O.T | 30.2 U/L | 00 - 35.0 U/L |
| Alkaline Phosphatase | 90.5 U/L | 40 - 130 U/L |
| Total Protein | 7.5 gm/dl | 6.6 - 8.8 gm/dl |
| Albumin | 4.2 gm/dl | 3.5 - 5.2 gm/dl |
| Globulin | 3.3 gm/dl | 2.3 - 3.5 gm/dl |
| A : G | 1.2:1 | upto - 2.5:1 |
| G.G.T | 25 U/L | 00 - 55 U/L |

All biochemistry done by fully automated system Diasys respons 910.

All Reference ranges are age and sex matched. Reference limit mentioned herein are in accordance with the literature provided along with the kit. Which may change in chemistry or the kit.

DR. SWARUP GHOSH
M.B.B.S, M.D
Regd. No.52140



PATIENT ID: 2023D15238 NAME: NIRAJ KUMAR AGE: 30 YR MALE
ADVISED BY: Dr. M.O. BANK OF BARODA, .
DATE OF RECEIPT : 03/04/2023 DELIVERY DATE : 03/04/2023 TIME : 07:00 PM

URINE ROUTINE EXAMINATION

PHYSICAL EXAMINATION

Colour : YELLOW
S.P.Gravity : 1.010
Appearance : HAZY
Sediment : NIL

CHEMICAL EXAMINATION

pH : 6.0
Protein : TRACE
Sugar : NIL
Blood : NIL

MICROSCOPICAL EXAMINATION

R.B.C : 1-2/HPF
Pus Cells : 1-2/HPF
Epithelial Cells : 0-1/HPF
Casts : NOT FOUND
Crystals : NOT FOUND
Bacteria : NOT FOUND
Others : NOT FOUND

** URINE SAMPLE AFTER FBS.

All Reference ranges are age and sex matched. Reference limit mentioned herein are in accordance with the literature provided along with the kit. Which may change in chemistry or the kit.

DR. SWARUP GHOSH
M.B.B.S, M.D
Regd. No.52140



PATIENT ID: 2023D15238 NAME: NIRAJ KUMAR AGE: 30 YR MALE
ADVISED BY: Dr. M.O. BANK OF BARODA, .
DATE OF RECEIPT : 03/04/2023 DELIVERY DATE : 03/04/2023 TIME : 07:00 PM

URINE ROUTINE EXAMINATION

PHYSICAL EXAMINATION

Colour : YELLOW
S.P.Gravity : 1.010
Appearance : HAZY
Sediment : NIL

CHEMICAL EXAMINATION

pH : 6.0
Protein : TRACE
Sugar : NIL
Blood : NIL

MICROSCOPICAL EXAMINATION

R.B.C :
Pus Cells : 0-1/HPF
Epithelial Cells : 0-1/HPF
Casts : NOT FOUND
Crystals : NOT FOUND
Bacteria : NOT FOUND
Others : NOT FOUND

** URINE SAMPLE AFTER PPBS.

All Reference ranges are age and sex matched. Reference limit mentioned herein are in accordance with the literature provided along with the kit. Which may change in chemistry or the kit.

DR. SWARUP GHOSH
M.B.B.S, M.D
Regd. No.52140

R

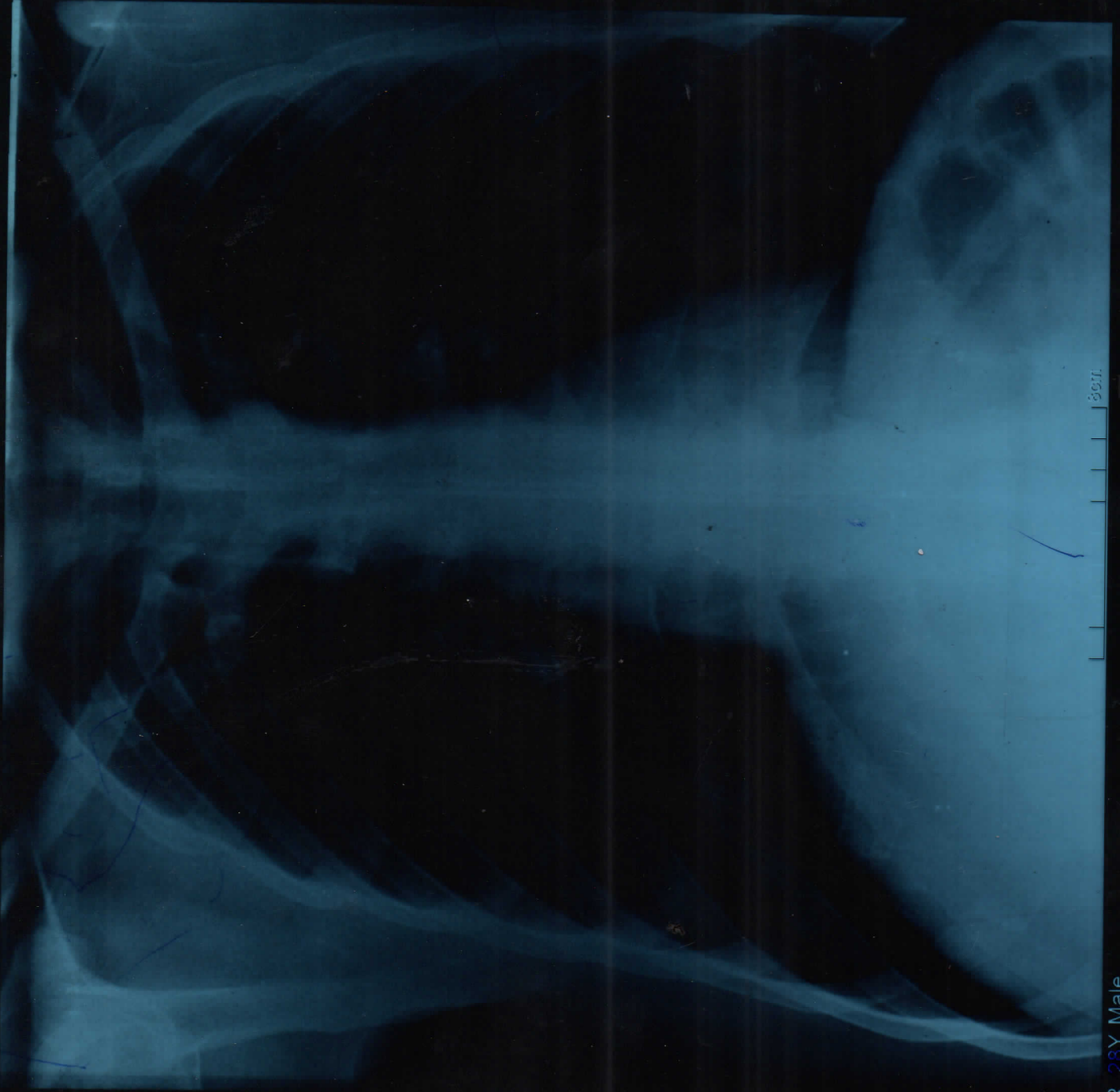

NIRAJ KUMAR 23Y Male
NEW ASANSOL X RAY CLINIC. MOB-9434236862

Self
03/04/2023



| | | |
|--|--------------------|----------------|
| PATIENT'S NAME: - NIRAJ KUMAR | AGE: - 30 YEAR | GENDER: - MALE |
| REFERRED BY DR: - M.O. BANK OF BARODA. | DATE: - 03.04.2023 | |

REPORT

CHEST X – RAY P A VIEW

Soft tissue around chest and bony cage --- normal.

No active lung lesion in either field.

Cardiac configuration normal.

Pleural recesses are clear.

IMPRESSION

✓ **NORMAL SKIAGRAM OF CHEST.**

03.04.23



 GPS Map Camera

Asansol, West Bengal, India

Hospital More Bus Stand, SB Gorai Rd, Hamid Nagar, Asansol,
West Bengal 713303, India

Lat 23.677506°

Long 86.974189°

03/04/23 10:35 AM GMT +05:30

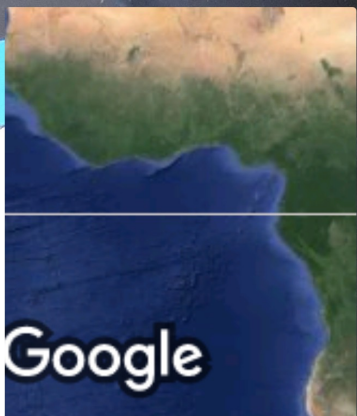

Google