



ভারত সরকার
Government of India

ভারতীয় বিশিষ্ট পরিচয় প্রাধিকরণ
Unique Identification Authority of India

স্বাক্ষরিত নম্বর/ Enrolment No.: 0656/67651/00053

To
রতন কুমার সর্কার
RATAN KUMAR SARKAR
S/O Narendra Nath Sarkar
Ward No 12, Golaptala More
Rabindra Nagar, Newtown
Golaptala Club
Coochbehar
Cooch Behar - I
Cooch Behar West Bengal - 736101
736101

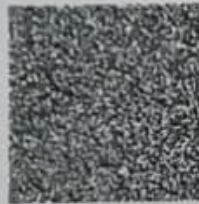
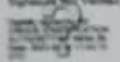

আপনার আধার সংখ্যা / Your Aadhaar No. :

8816 0001 6330

VID : 9104 7939 6657 3437

আমার আধার, আমার পরিচয়



ভারত সরকার
Government of India



রতন কুমার সর্কার
RATAN KUMAR SARKAR
enrolment/DOB: 21/12/1977
পুর্ণ/ MALE

8816 0001 6330

VID : 9104 7939 6657 3437

আমার আধার, আমার পরিচয়



Government of India



তথ্য / INFORMATION

- আধার পরিচয়ের প্রমাণ, নাগরিকত্বের নয়
- আধার অনন্য এবং নিরাপত্তা
- নিরাপত্তা ক্রিয়াকর্মের ক্ষেত্রে / অফলাইন প্রমাণপত্র / অনলাইন প্রমাণীকরণ ব্যবহার করে পরিচয় যাচাই করুন
- আধারের সমস্ত প্রকার যেমন আধার কার্ড, পিভিসি কার্ড, ই-আধার এবং এম-আধার সমসত্ত্বভাবে বৈধ। ১১ অঙ্কের আধার নম্বরের আধার সফটওয়্যার আধার আইডিপিটি (ভিডিপিটি) ব্যবহার করা যাবে না।
- ১০ বছরে অন্তত একবার আধার আপডেট করুন
- আধার আপসহক বিভিন্ন সরকারি এবং বেসরকারি সুবিধা / পরিষেবা গ্রহণের সুযোগ করে।
- আধারে আপনার মোবাইল নম্বর এবং ইমেল আইডি আপডেট করুন
- আধার পরিষেবাগুলি গ্রহণ করতে সফটওয়্যারে mAadhaar অ্যাপ ডাউনলোড করুন।
- নিরাপত্তা নিশ্চিত করতে আধার/বায়োমেট্রিকের লস/অনলস বৈশিষ্ট্যগুলি ব্যবহার করুন
- যে সংখ্যাগুলি আধার চাইবে তারা বসামত নথি চাইতে বাধ্য
- Aadhaar is a proof of identity, not of citizenship.
- Aadhaar is unique and secure.
- Verify identity using secure QR code/offline XML/online Authentication.
- All forms of Aadhaar like Aadhaar letter, PVC Cards, eAadhaar and mAadhaar are equally valid. Virtual Aadhaar Identity (VID) can also be used in place of 12 digit Aadhaar number.
- Update Aadhaar at least once in 10 years.
- Aadhaar helps you avail various Government and Non-Government benefits/services.
- Keep your mobile number and email id updated in Aadhaar.
- Download mAadhaar app on smart phones to avail Aadhaar Services.
- Use the feature of lock/unlock Aadhaar/biometrics to ensure security.
- Entitles seeking Aadhaar are obligated to seek due consent.



ভারতীয় বিশিষ্ট পরিচয় প্রাধিকরণ
Unique Identification Authority of India



ঠিকানা:
রতন কুমার সর্কার, বাড়ি নং ১২, গোলপাড়া মৌর, রবিন্দ্র
নগর, নুতরাব, গোলপাড়া জলর, কুচবিহার, কুচবিহার -
আই, কুচবিহার,
১১৫৫ নগর - ৭৩৬১০১

Address:
S/O Narendra Nath Sarkar, Ward No 12,
Golaptala More, Rabindra Nagar, Newtown,
Golaptala Club, Coochbehar, Cooch Behar - I,
Cooch Behar,
West Bengal - 736101



8816 0001 6330

VID : 9104 7939 6657 3437

1047 | help@uidai.gov.in | www.uidai.gov.in

Ratan a
Ratan Kumar Sarkar

DR. S. B. TACHARYA
MBBS (HON.), M.D. PH.D. SCHOLAR
DIP. CARDIOLOGY, DIP. DIAGNOSTIC
CCRD, GOLD MEDALIST



ECG REPORT

PATIENT NAME: RATAN KUMAR SARKAR

AGE: 46 YRS SEX: M

REFERRED BY DR: MEDIWHEEL

DATE: 24/02/2024

Within the normal limit.

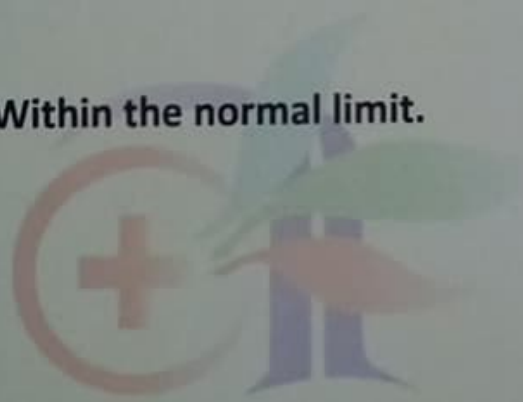

DR. S. BHATTACHARYYA.
MBBS(HONS),MD,PHD SCHOLAR
DIP.CARDIOLOGY,DIP.DIABETOLOGY
CCRJD,GOLD MEDALIST



ISO 9001 : 2015 Certified Diagnostic Centre
External Quality Assurance Scheme by CMC, VELLORE

Facility Available : • Ultrasonography with colour doppler • Echocardiography
• 24 Hours Digital X-Ray • Fully Computerised Pathology Lab • 24 Hours Digital ECG • 24 Hours
Digital Holter Monitoring • Digital OPG (Dental X-Ray) • Computerised Tread Mill Stress Test
Pulmonary Function Test/Spirometri • EMG/NCV • BERA, VEP, SSEP, SSR Test • EEG

24 Hrs Home Call facility available for all Digital X-Ray, E.C.G. & Blood Collection

24
HRS
SERVICE

Kgs/ Cms BP: ___/___ mmHg
 Notch: 50Hz 0.05Hz - 100Hz 10mm/mV 25mm/Sec

HR: 76 bpm



PR Interval: 172 ms
 QRS Duration: 100 ms
 QT/QTc: 332/375ms
 P-QRS-T Axis: 47 - 71 - 52 (Deg)



P,R,T Axis

P_Axis 47°
 R_Axis 71°
 T_Axis 52°

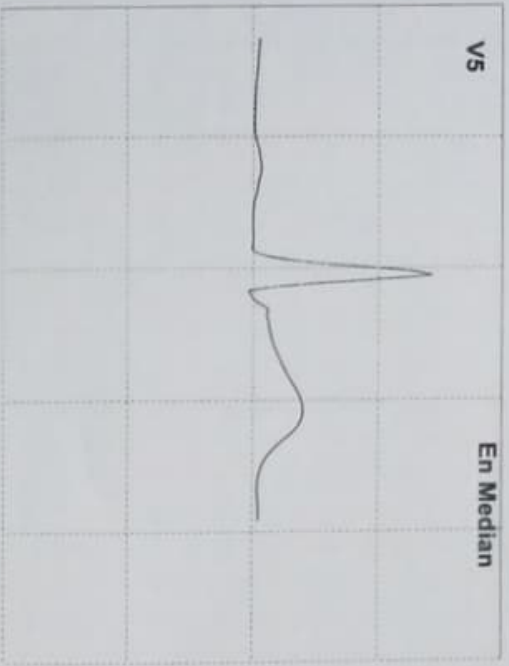

Parameters	En Median	Maxima Values	Lead
R Amp(uV)	1611	1958	Lead V5
R/Amp(uV)	---	---	---
P Amp(uV)	076	122	Lead II
P/Amp(uV)	---	---	---
T Amp(uV)	467	557	Lead V4
T/Amp(uV)	---	---	---
Q Amp(uV)	-002	-701	Lead V1
S Amp(uV)	-040	-390	Lead V3
ST Elev(mm)	1.7	1.3	Lead II
ST Dep(mm)	---	-0.4	Lead V1
STs(mV/Sec)	01	02	Lead V4
QR Time(ms)	38	48	Lead V4

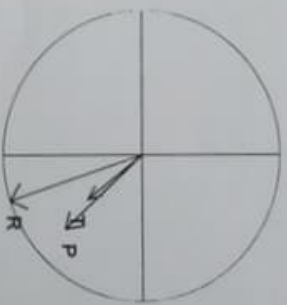

Common Parameters

Median Index(%)	77
PR Int(ms)	172
QRS Width(ms)	100
QTInt(ms)	375
RRMean(ms)	784
HeartRate(bpm)	76
PWidth(ms)	136

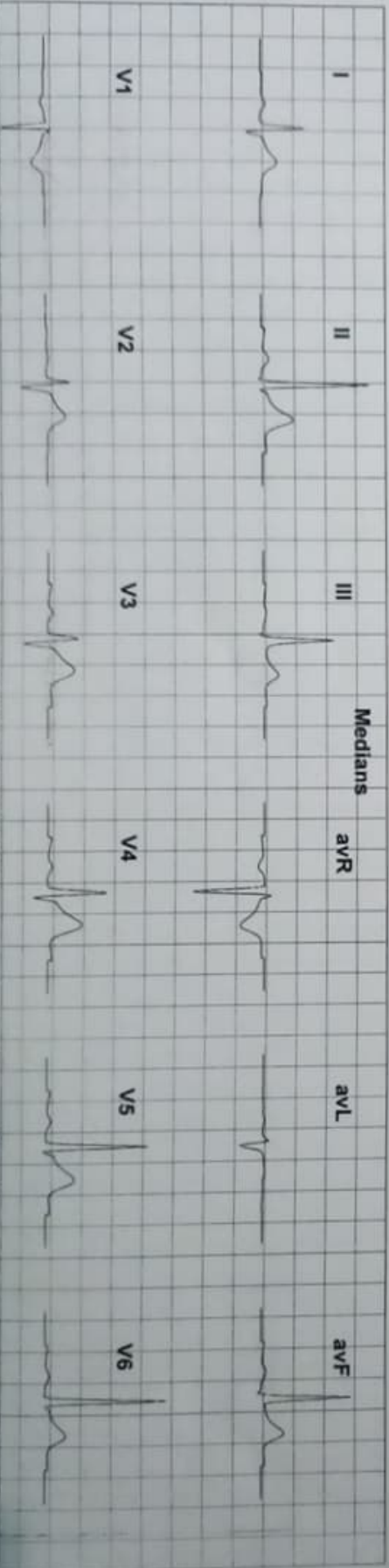

Ratan Kumar Sarkar

THE AAROGYA HEALTH CARE CENTER
B.S.ROAD NATUN BAZAR, COOCH BEHAR
8962/Ratan Kumar Sarkar 46Yrs/Male

Kgs/ Gms BP: ___/___ mmHg
Ref.: MEDIWHEEL Test Date: 24-Feb-2024(14:31:17) Notch: 50Hz 0.05Hz - 100Hz 10mm/mV 25mm/Sec

HR: 76 bpm



PR Interval: 172 ms
QRS Duration: 100 ms
QT/QTc: 332/375ms
P-QRS-T Axis: 47 - 71 - 52 (Deg)

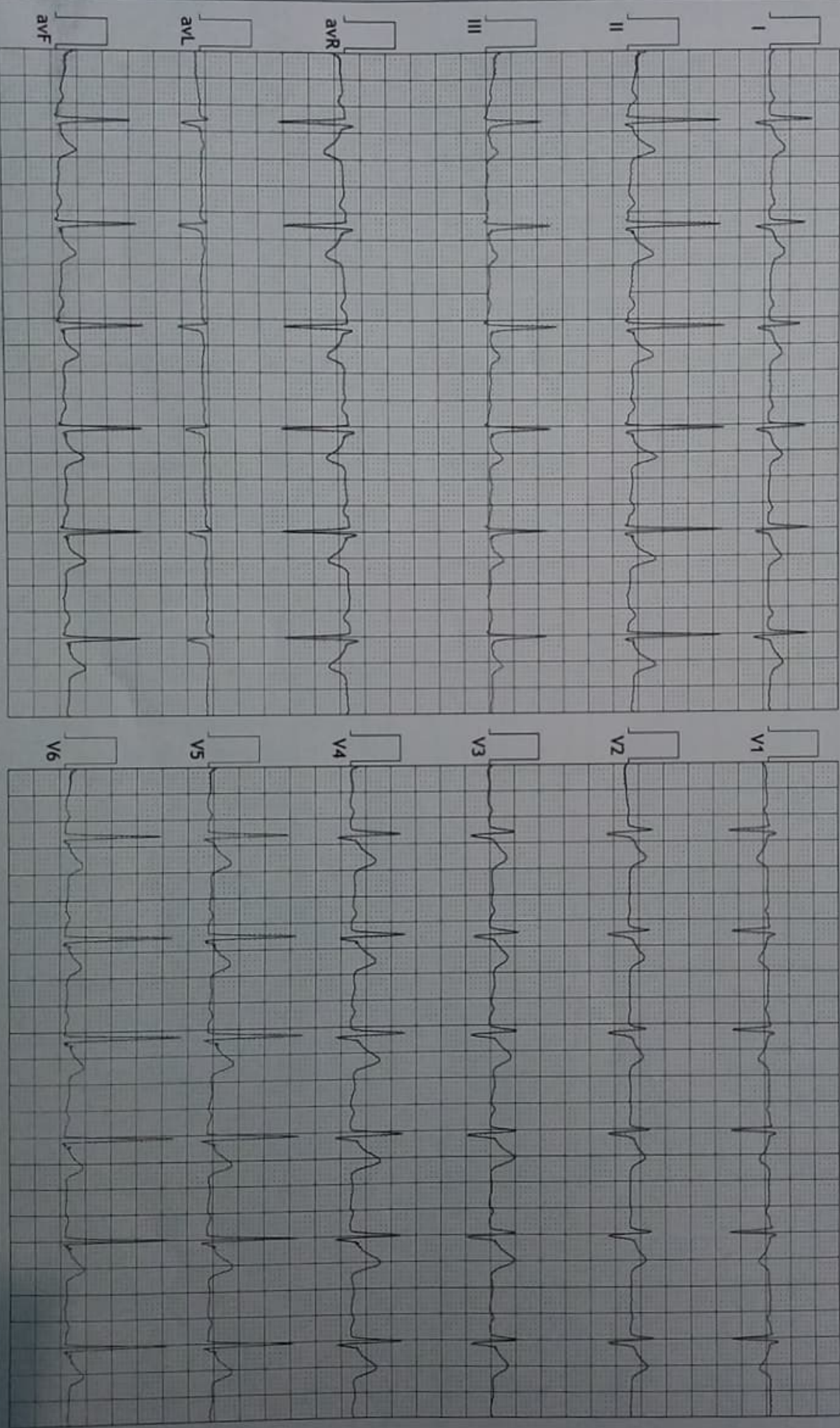

Ratan Kumar Sarkar

THE AAROGYA HEALTH CARE CENTER
B.S. ROAD NATUN BAZAR, COOCH BEHAR
8962/Ratan Kumar Sarkar 46Yrs/Male

Kgs/ Cms BP: ___/___ mmHg
Ref.: MEDWHEEL Test Date: 24-Feb-2024(14:31:17) Notch: 50Hz 0.05Hz - 100Hz 10mm/mV 25mm/Sec

HR: 76 bpm



PR Interval: 172 ms
QRS Duration: 100 ms
QT/QTc: 332/375ms
P-QRS-T Axis: 47 - 71 - 52 (Deg)

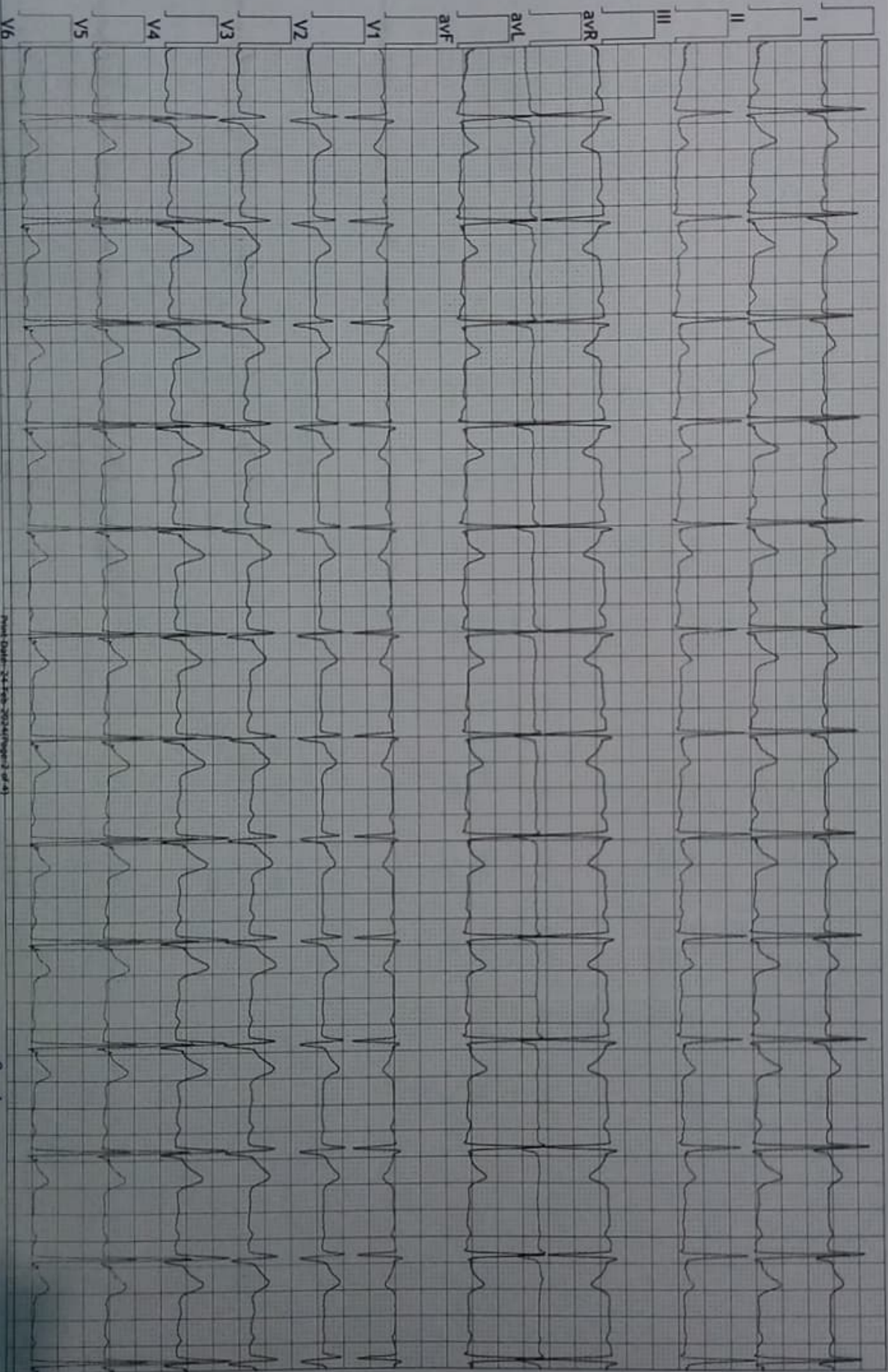

Ratan Kumar Sarkar

THE AAROGYA HEALTH CARE CENTER

B.S. ROAD NATUN BAZAR, COOCH BEHAR
8962/Ratan Kumar Sarkar 46Yrs/Male

Kgs/ Cms BP: ___/___ mmHg
Notch: 50Hz 0.05Hz - 100Hz 10mm/mV 25mm/Sec

HR: 76 bpm



PR Interval: 172 ms
QRS Duration: 100 ms
QT/QTc: 332/375ms
P-QRS-T Axis: 47 - 71 - 52 (Deg)



Parameters	I	II	III	avR	avL	avF	V1	V2	V3	V4	V5	V6
P+ Amp (µV)	84	122	81	75	72	76	69
P- Amp (µV)
Q Amp (µV)			-63	-1168		-55	-719					
R Amp (µV)	720	1755	1157	115	106	1465	96	374	500	954	1675	2002
S Amp (µV)	-227				-376			-412	-390	-238		
R' Amp (µV)												
S' Amp (µV)												
R'' Amp (µV)												
T+ Amp (µV)	273	514	244	378	...	305	434	557	467	344
T- Amp (µV)	-394	-217
J Amp (µV)	37	91	54	-63	-8	71	-17	59	102	136	148	86
QTC (ms)	379	382	370	375	...	377	364	273	264	375	282	287
T Morph	1	1	1	1	0	1	-1	1	1	1	1	1
Delta Wave	1	1	1	0	0	1	0	1	1	0	0	0

Intervals		Durations	Axis
RR (ms)	784	P (ms) 136	P (°) 47
PR (ms)	172	QRS (ms) 100	QRS (°) 71
QT (ms)	332	T (ms) 222	T (°) 52
QTc (ms)	375		

Ratan Kumar Sarkar



TREAD MILL STRESS TEST

PATIENT NAME: RATAN KUMAR SARKAR

AGE: 46YRS SEX: M

REFERRED BY DR: MEDIWHEEL

DATE: 24/02/2024

- The patient exercised according to BRUCE for 11:45, achieving a work level of Max METS: 13.3. Resting heart rate initially 74 bpm, rose to a max. heart rate of 169 bpm which represents 97% of maximum age predicted heart rate. Resting blood pressure 151/103 mmhg, rose to a maximum blood pressure of 157/107. The stress test was stopped due to Test Complete.
- No significant ST depression has been found in any stages.
- Therefore the stress test seems to be **Negative** for provocative ischemia.

DR. S. BHATTACHARYYA.
MBBS(HONS),MD,PHD SCHOLAR
DIP.CARDIOLOGY,DIP.DIABETOLOGY
CCRJD,GOLD MEDALIST



ISO 9001 : 2015 Certified Diagnostic Centre
External Quality Assurance Scheme by CMC, VELLORE

24
HRS.
SERVICE

Facility Available : • Ultrasonography with colour doppler • Echocardiography
• 24 Hours Digital X-Ray • Fully Computerised Pathology Lab • 24 Hours Digital ECG • 24 Hours Digital Holter Monitoring • Digital OPG (Dental X-Ray) • Computerised Tread Mill Stress Test
Pulmonary Function Test/Spirometri • EMG/NCV • BERA, VEP, SSEP, SSR Test • EEG
24 Hrs Home Call facility available for all Digital X-Ray, E.C.G. & Blood Collection

THE AAROGYA HEALTHCARE CENTRE

Summary

B.S. ROAD, COOCH BEHAR
 1103/RATAN KUMAR SARKAR 46 Yrs/Male 89 Kg/175 Cms
 Date: 24-Feb-2024 02:35:35 PM
 Ref. By : MEDIVHEEL

Protocol : BRUCE

Objective :

Stage	StageTime (Min:Sec)	PhaseTime (Min:Sec)	Speed (mph)	Grade (%)	METS	H.R. (bpm)	B.P. (mmHg)	R.P.P. x100	PVC	Comments
Supine					1.0	74	151/103	111	-	
Standing					1.0	82	151/103	123	-	
HV					1.0	79	151/103	119	-	
ExStart					1.0	78	151/103	117	-	
Stage 1	3:00	3:01	1.7	10.0	4.7	102	151/103	154	-	
Stage 2	3:00	6:01	2.5	12.0	7.1	123	153/105	188	-	
Stage 3	3:00	9:01	3.8	14.0	11.3	153	155/105	237	-	
PeakX	2:44	11:45	4.2	16.0	13.3	169	157/107	265	-	
Recovery	1:00		0.0	0.0	5.4	136	157/107	213	-	
Recovery	2:00		0.0	0.0	1.0	115	155/105	178	-	
Recovery	2:08		0.0	0.0	1.0	116	155/105	179	-	

Medication :

History :

Test End Reason : Test Complete

Findings :

The patient exercised according to BRUCE for 11:45, achieving a work level of Max METS:13.3. Resting heart rate initially 74 bpm, rose to a max. heart rate of 169 bpm which represents 97% of maximum age predicted heart rate. Resting blood pressure 151/103 mmhg, rose to a maximum blood Pressure of 157/107 mmhg. The exercise stress test was stopped due to Test Complete

Parameters :

Exercise Time : 11:45 minutes

Max HR attained : 169 bpm 97% of Max Predictable HR 174

Max BP : 157/107(mmHg)

Workload attained : 13.3 (Good Effort Tolerance)

Advice/Comments:



Rafan Kumar Sarkar

THE AAROGYA HEALTHCARE CENTRE
B.S. ROAD, COOCH BEHAR

1103/RATAN KUMAR SARKAR

46 Yrs/Male

89 Kg/175 Cms

Date: 24-Feb-2024 02:35:35 PM

HR: 74 bpm
 METS: 1.0
 BP: 151/103

MPPR: 42% of 174
 Speed: 0.0 mph
 Grade: 0.0%

RAW ECG
 BRUCE
 (1.0-100)Hz

Ex Time 00:41
 BLC : On
 Notch : On

Supine
 10.0 mm/mV
 25 mm/Sec.

12 Lead + Comparison

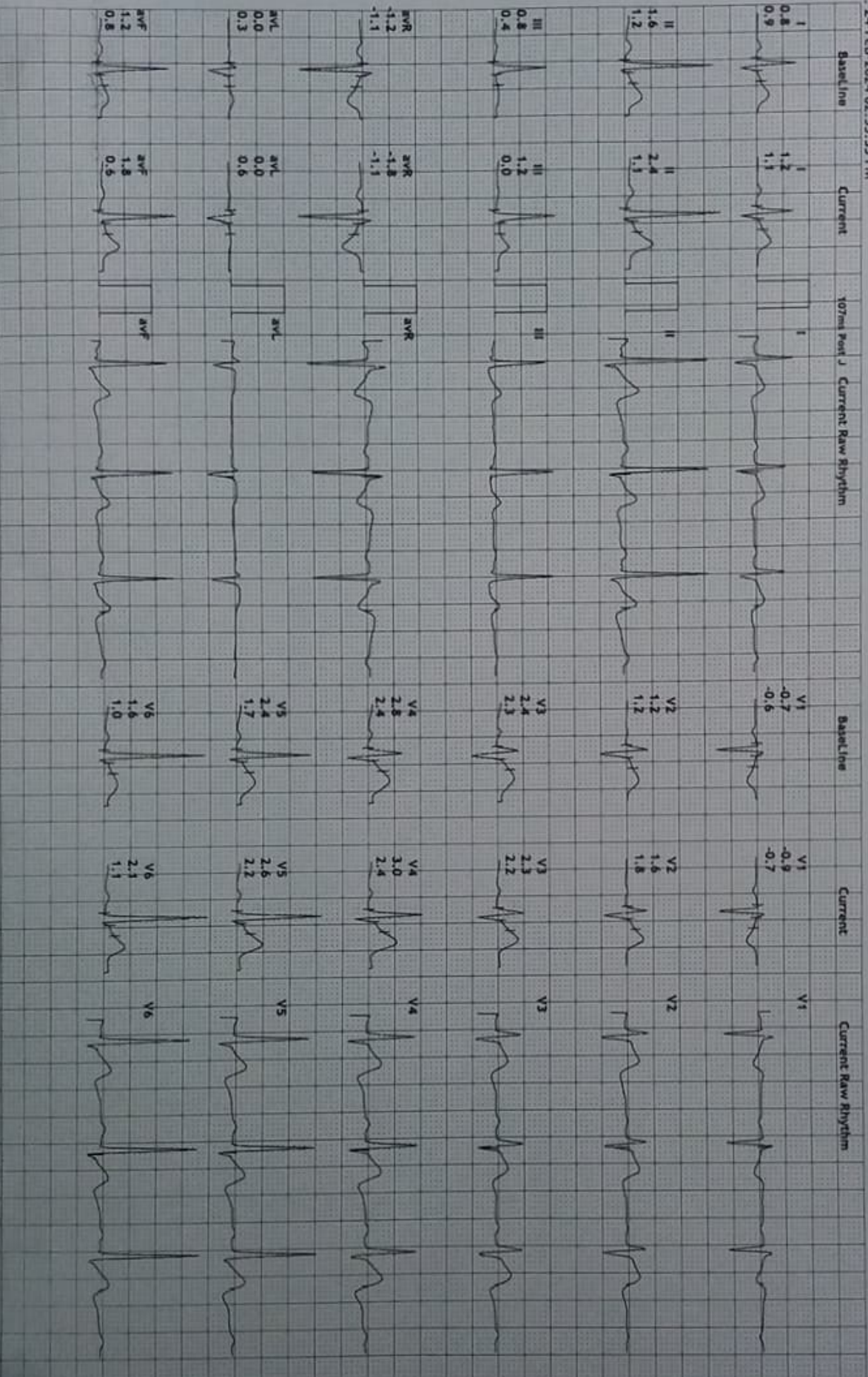

THE AAROGYA HEALTHCARE CENTRE
B.S. ROAD, COOCH BEHAR

1103/RATAN KUMAR SARKAR
 46 Yrs/Male
 89 Kg/175 Cms
 Date: 24-Feb-2024 02:35:35 PM

HR: 82 bpm
 METS: 1.0
 BP: 151/103

MpHR: 47% of 174
 Speed: 0.0 mph
 Grade: 0.0%

12 Lead + Comparison

Raw ECG
 BRUCE
 (1.0-100)Hz

Ex Time 01:30
 BLC : On
 Notch : On

Standing
 10.0 mm/mV
 25 mm/Sec.

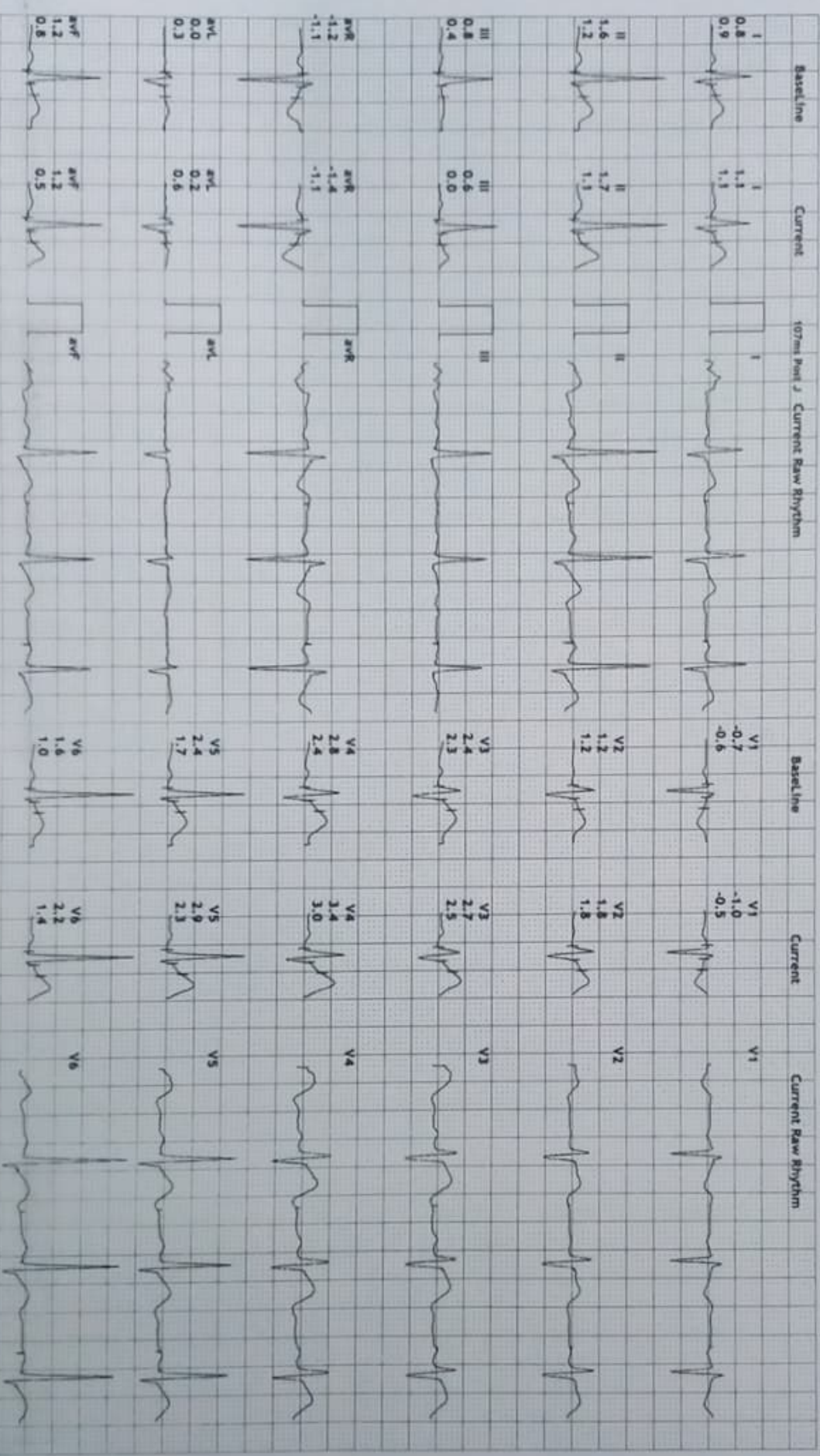

46 Yrs/Male
 89 Kg/175 Cms
 Date: 24-Feb-2024 07:35:35 PM

HR: 79 bpm
 METS: 1.0
 BP: 151/103

MPHR: 45% of 174
 Speed: 0.0 mph
 Grade: 0.0%

Raw ECG
 BRUCE
 (1.0-100)Hz

EX Time 01:38
 BLC: On
 Notch: On

HV
 10.0 mm/mV
 25 mm/Sec.

12 Lead + Comparison

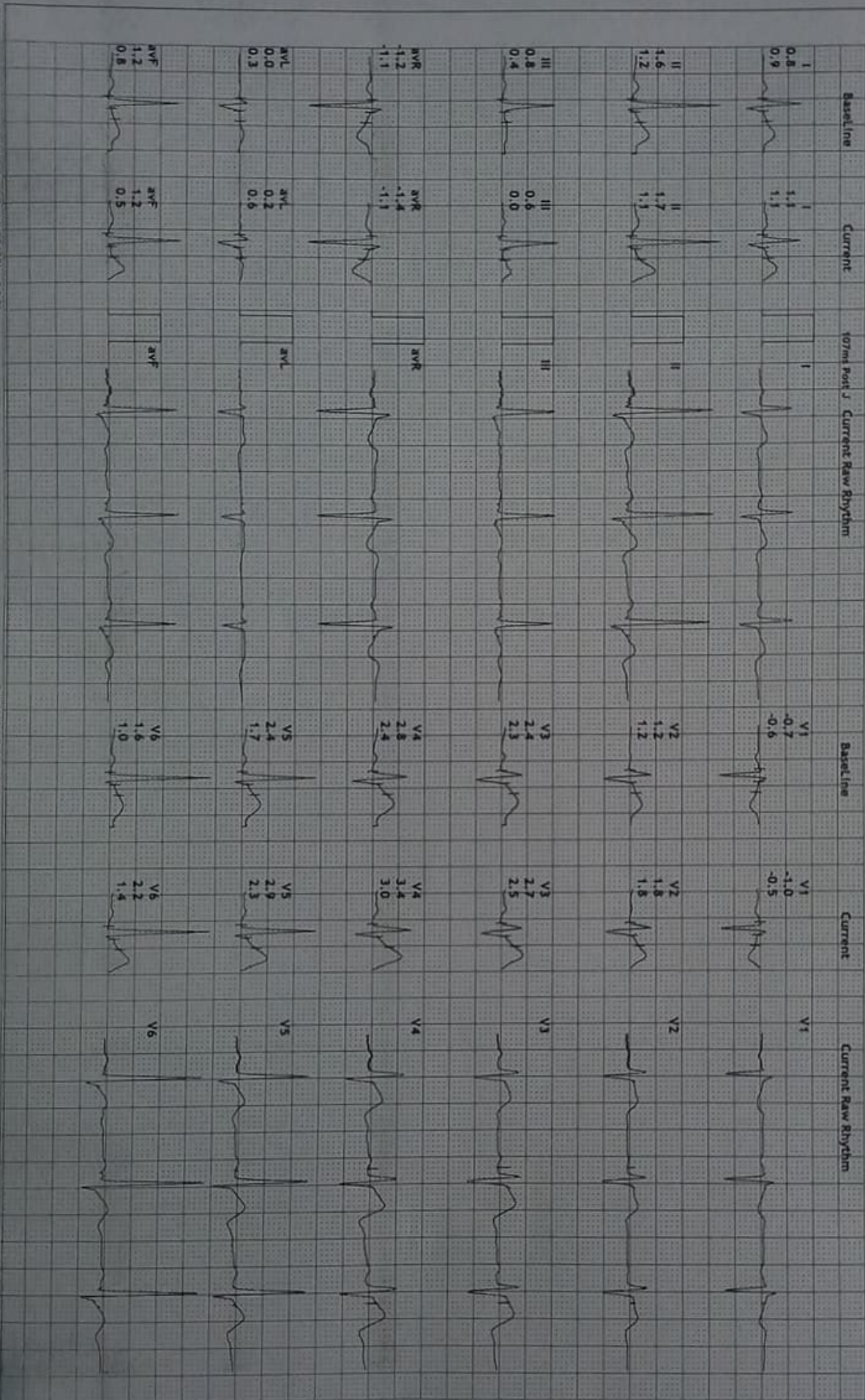

Date: 24-Feb-2024 02:35:35 PM

HR: 102 bpm
 METS: 4.7
 BP: 151/103

MPHR: 58% of 174
 Speed: 1.7 mph
 Grade: 10.0%

Raw ECG
 BRUCE
 (1.0-100)Hz

Ex Time 03:00
 BLC :On
 Notch :On

BRUCE:Stage 1(3:00)
 10.0 mm/mV
 25 mm/Sec.

12 Lead + Comparison

Baseline Current 107mm Post J Current Raw Rhythm

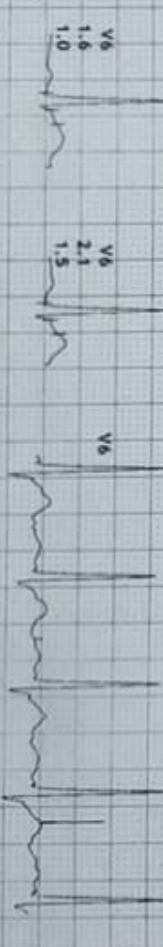
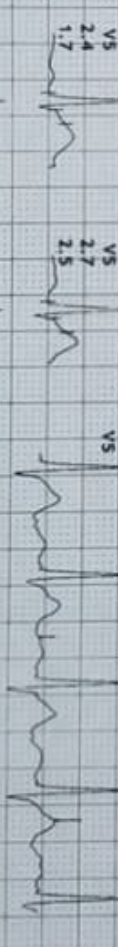
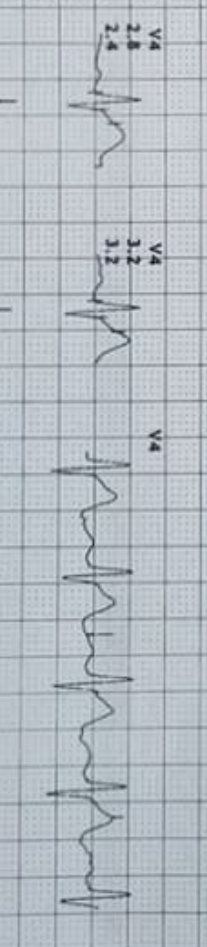
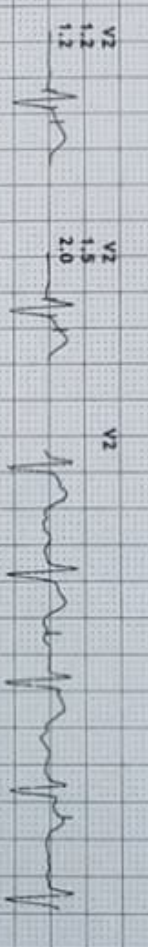
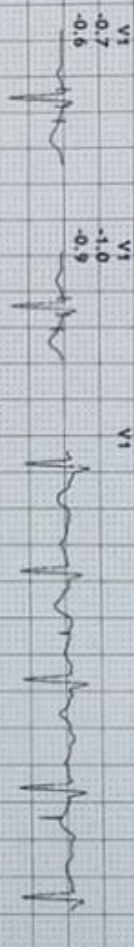
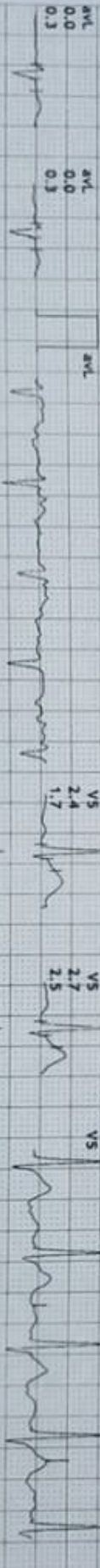
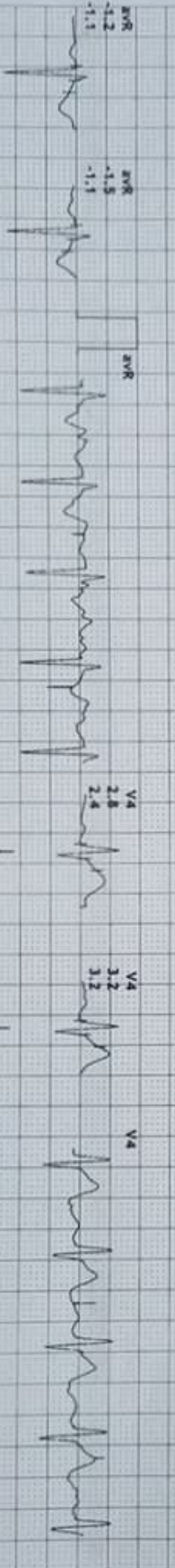
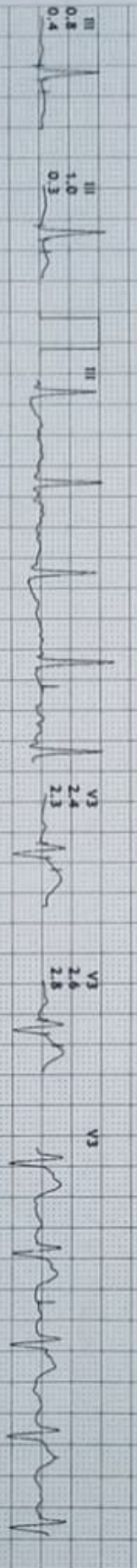
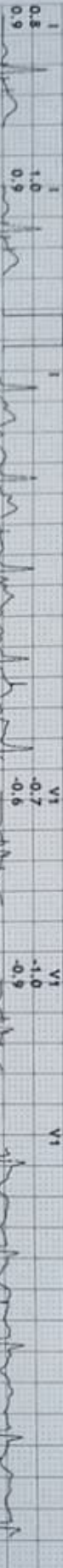

HR: 123 bpm
 AET5: 7.1
 BP: 153/105

APHR: 70% of 174
 Speed: 2.5 mph
 Grade: 12.0%

Raw ECG
 BRUCE
 (1.0-100)Hz

Ex Time 06:00
 BLC : On
 Notch : On

BRUCE: Stage 2 (3:00)
 10.0 mm/mV
 25 mm/Sec.

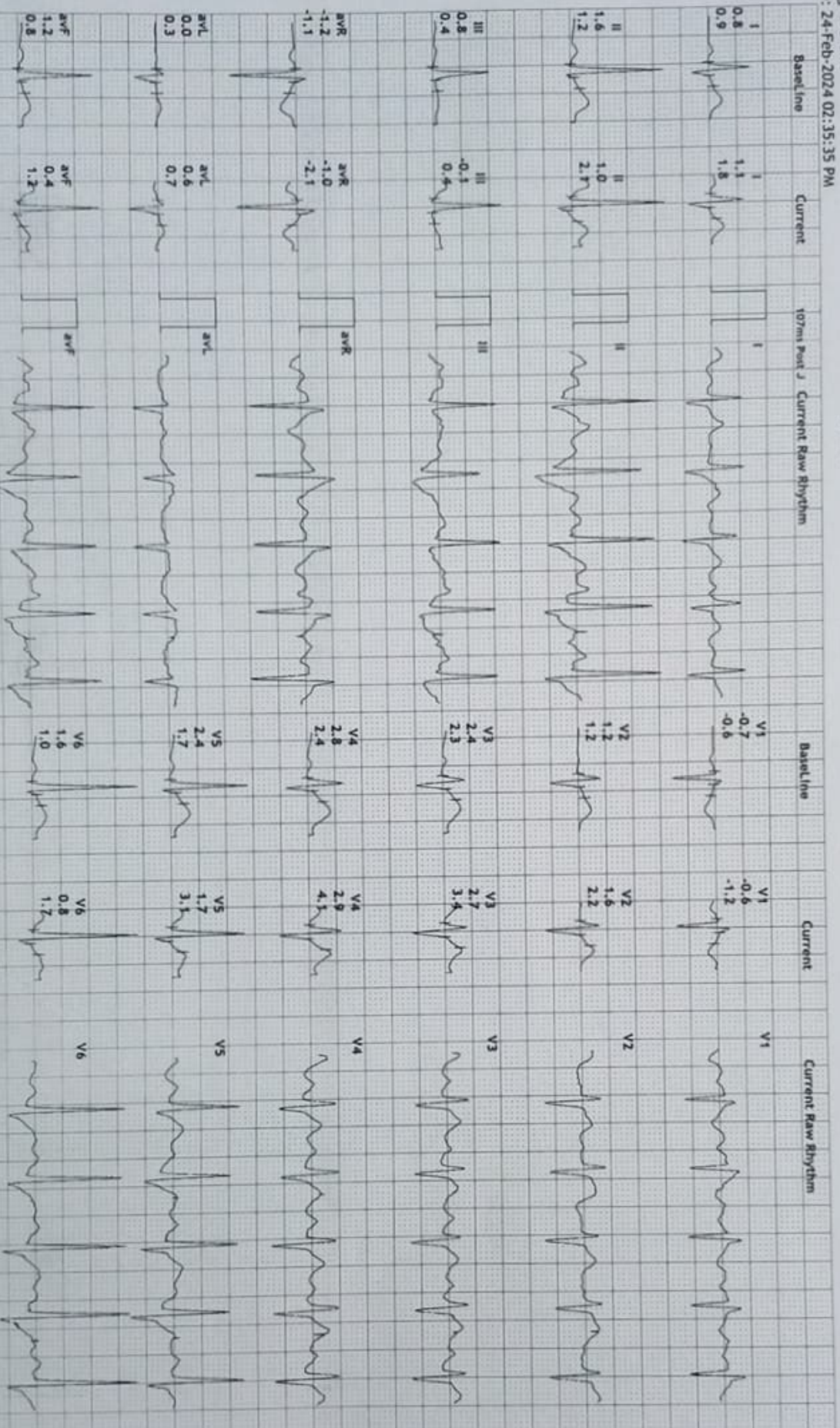

THE AAROGYA HEALTHCARE CENTRE

B.S. ROAD, COOCH BEHAR

1103/RATAN KUMAR SARKAR

46 Yrs/Male

89 Kg/175 Cms

Date: 24-Feb-2024 02:35:35 PM

HR: 153 bpm

METS: 11.3

BP: 155/105

MPPR: 87% of 174

Speed: 3.8 mph

Grade: 14.0%

12 Lead + Comparison

Raw ECG

BRUCE

(1.0-100)Hz

Ex Time 09:00

BLC : On

Notch : On

BRUCE: Stage 3(3:00)

10.0 mm/mV

25 mm/Sec.

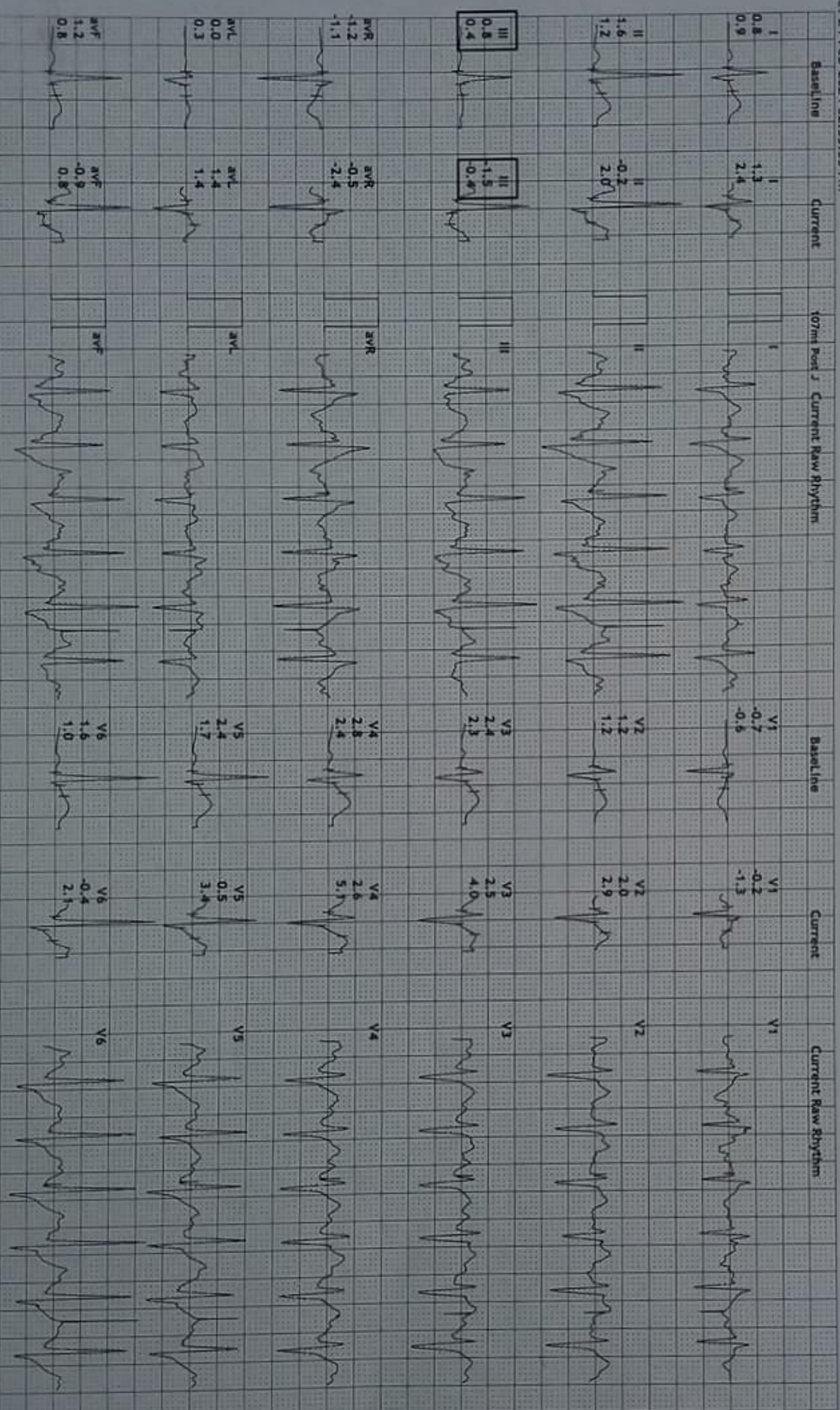

1103/RATAN KUMAR SARKAR
 46 Yrs/Male
 89 Kg/175 Cms
 Date: 24-Feb-2024 02:35:35 PM

HR: 169 bpm
 METS: 13.3
 BP: 157/107

MPHR: 97% of 174
 Speed: 4.2 mph
 Grade: 16.0%

12 Lead + Comparison

Raw ECG
 BRUCE
 (1.0-100)Hz

Ex Time 11:44
 BLC : On
 Notch : On

BRUCE: PeakEx(2:44)
 10.0 mm/mV
 25 mm/Sec.

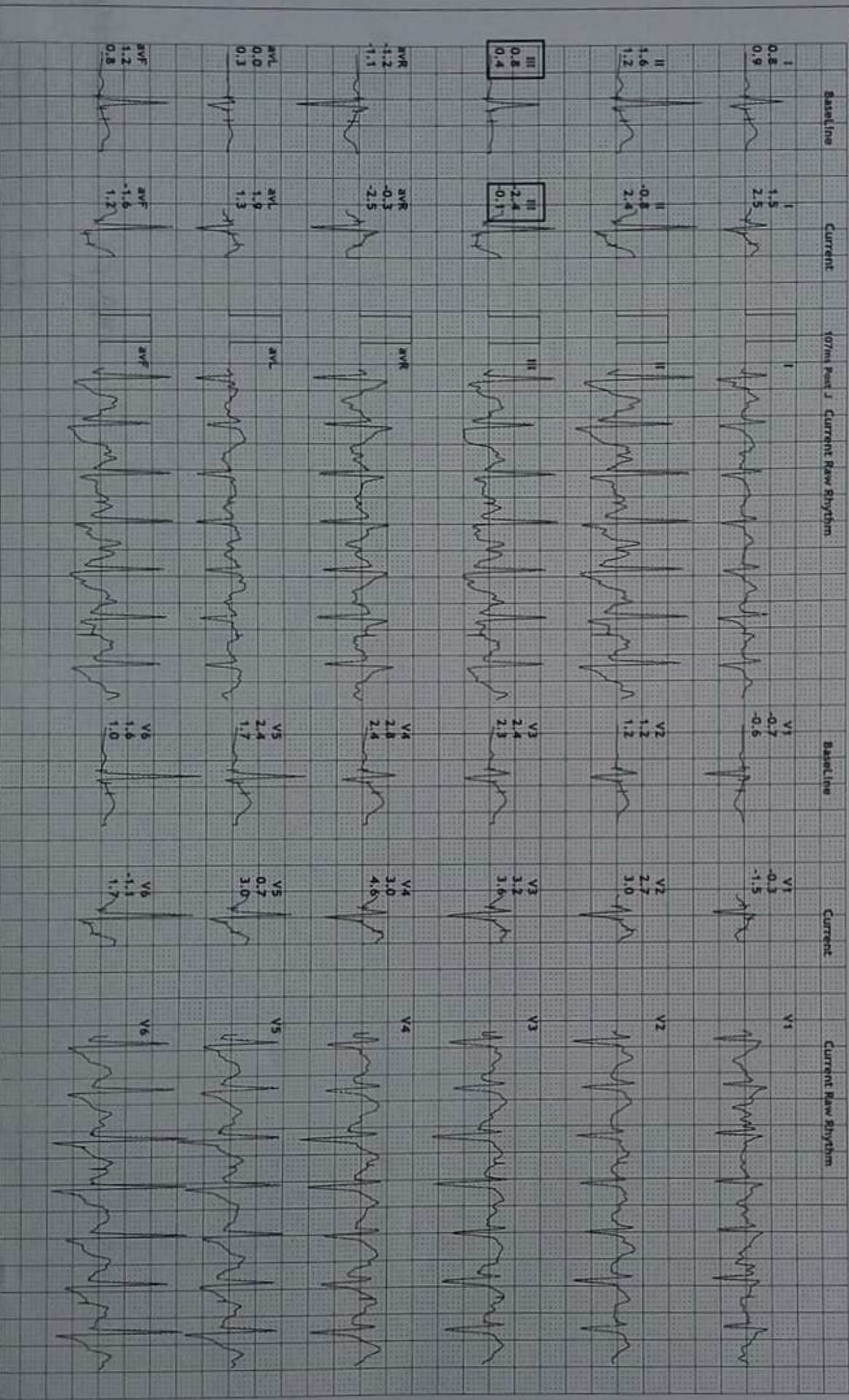

HR: 136 bpm
 METS: 5.4
 BP: 157/107
 MPH: 78% of 174
 Speed: 0.0 mph
 Grade: 0.0%

Raw ECG
 BRUCE
 (1.0-100)Hz
 Ex Time 11:45
 BLC :On
 Notch :On

Recovery(1:00)
 10.0 mm/mV
 25 mm/Sec.

Baseline

Current

107mm Post J Current Raw Rhythm

Baseline

Current

Current Raw Rhythm

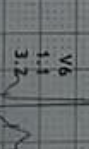
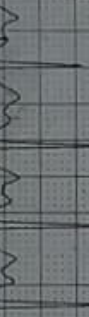
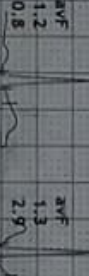
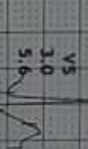
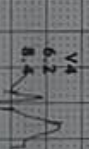
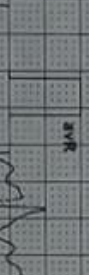
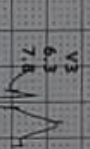
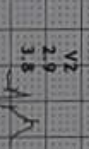
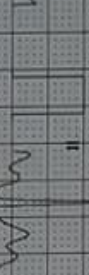
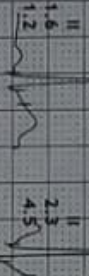
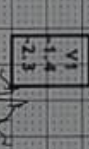
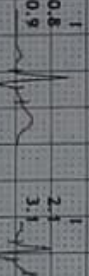

V1
 -0.7
 -0.6

V1
 -1.4
 -2.3

V2
 1.2
 1.2

V2
 2.9
 3.8

V3
 2.4
 2.3

V3
 6.3
 7.8

V4
 2.8
 2.4

V4
 6.2
 8.4

V5
 2.4
 1.7

V5
 3.0
 5.6

V6
 1.6
 1.0

V6
 1.1
 3.2



THE AAROGYA HEALTHCARE CENTRE
B.S. ROAD, COOCH BEHAR

1103/RATAN KUMAR SARKAR
 46 Yrs/Male
 89 Kg/175 Cms
 Date: 24-Feb-2024 02:35:35 PM

HR: 115 bpm
 METS: 1.0
 BP: 155/105

MPHR: 66% of 174
 Speed: 0.0 mph
 Grade: 0.0%

Raw ECG
 BRUCE
 (1.0-100)Hz

Ex Time 11:45
 BLC :On
 Notch :On

Recovery(2:00)
 10.0 mm/mV
 25 mm/Sec.

12 Lead + Comparison

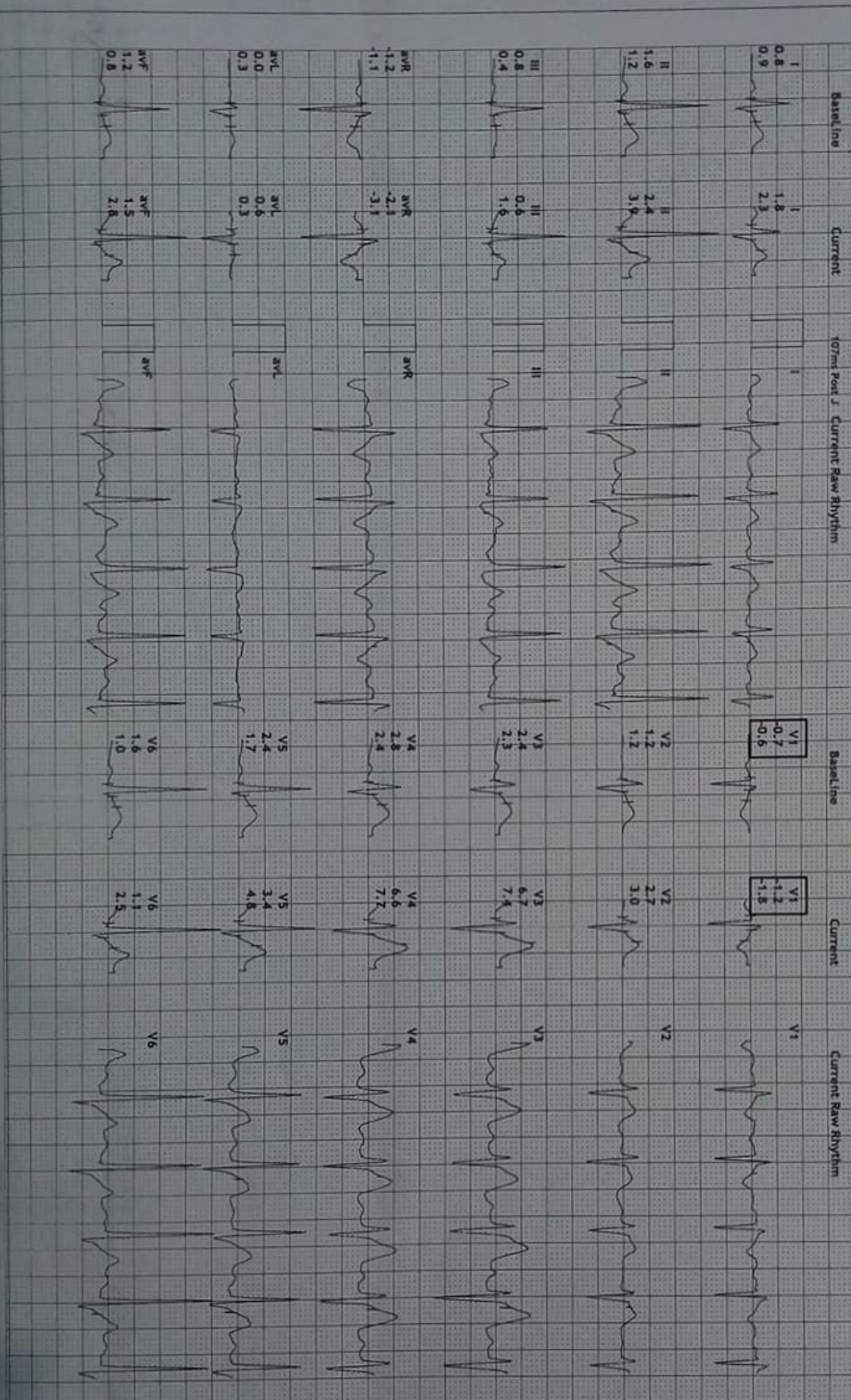

THE AAROGYA HEALTHCARE CENTRE

B. S. ROAD, COOCH BEHAR

1103/RATAN KUMAR SARKAR

46 Yrs/Male

89 Kg/175 Cms

Date: 24-Feb-2024 02:35:35 PM

HR: 116 bpm

METS: 1.0

Bp: 155/105

MPPHR:66% of 174

Speed: 0.0 mph

Grade: 0.0%

12 Lead + Comparison

Raw ECG

BRUCE

(1.0-100)Hz

Ex Time 11:45

BLC :On

Notch :On

Recovery(2:08)

10.0 mm/mV

25 mm/Sec.

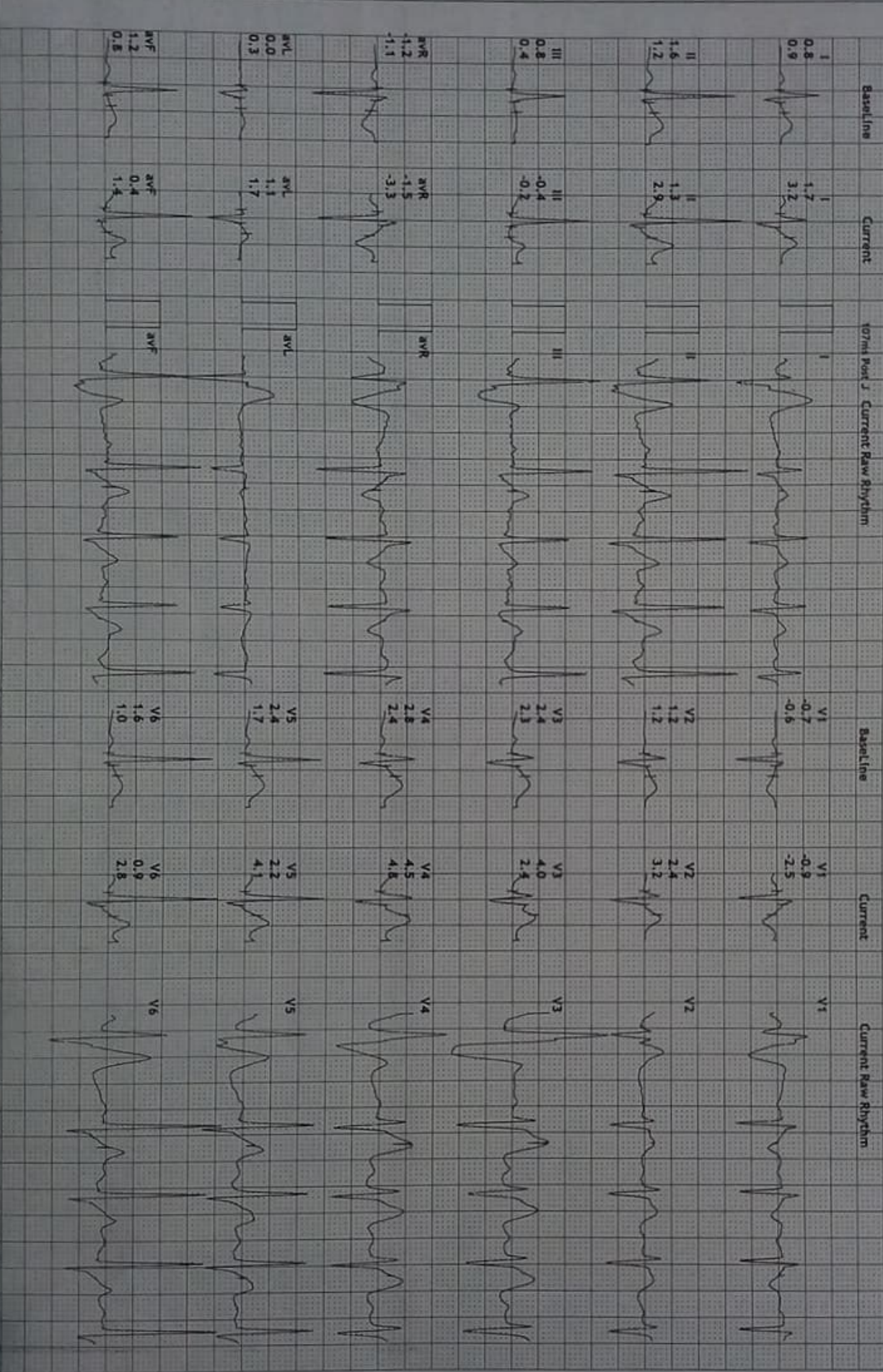



Patient Name	RATAN KUMAR SARKAR	Patient Id	73620
Age/DOB	46 YRS	Gender	M
Ref.Doctor	MEDIWHEEL	Reported Date	24/02/2024

X RAY CHEST PA VIEW

Bilateral apices are normal.

No obvious lung parenchymal lesion.

Bilateral hila appear normal.

Cardio-thoracic ratio within normal limits.

Both the costophrenic angles are clear.

Domes of diaphragm appear normal.

The visualized thoracic cage appears normal.

Impression:- Normal study.

Reported By,

Dr. Miral Devangbhai Mehta
MBBS, MD
Consultant Radiologist
GMC - G-60965



ISO 9001 : 2015 Certified Diagnostic Centre
External Quality Assurance Scheme by CMC, VELLORE

Facility Available : ● Ultrasonography with colour doppler ● Echocardiography
● 24 Hours Digital X-Ray ● Fully Computerised Pathology Lab ● 24 Hours Digital ECG ● 24 Hours Digital Holter Monitoring ● Digital OPG (Dental X-Ray) ● Computerised Tread Mill Stress Test
Pulmonary Function Test/Spirometri ● EMG/NCV ● BERA, VEP, SSEP, SSR Test ● EEG

24 Hrs Home Call facility available for all Digital X-Ray, E.C.G. & Blood Collection



R

RATAN KUMAR BARKAR 46 YRS. SEX-M. DR MEDIWHEEL 73620 CHEST PA 24-Feb-24

THE AAROGYA HEALTHCARE CENTRE



B.S. Road, Beside Tetultala More, Cooch Behar
Contact : 8653355922 / 8001248112

PATIENT'S NAME: RATAN KR SARKAR. AGE: 46 Y. SEX: MALE
REF. BY DR: MEDI WHEEL DATE: 24.02.2024

ULTRASONOGRAPHY OF WHOLE ABDOMEN

- LIVER** : Normal in size with increased parenchymal echogenicity, s/o mild fatty infiltration. No focal lesion. Intrahepatic biliary radicles are not dilated. Intrahepatic vascular patterns are within normal limit.
- GALL BLADDER** : Well distended. Wall thickness is within normal limit. No luminal debris, calculus or mass is seen.
- CBD** : Normal at porta without any demonstrable luminal lesion.
- PORTAL VEIN** : Appears normal in calibre.
- PANCREAS** : Normal in size, outline and echotexture. No focal lesion is seen. MPD is not dilated.
- SPLEEN** : Normal in size. Parenchymal echotexture is normal. No focal lesion.
- KIDNEYS** : Both kidneys are normal in size, shape, position and parenchymal thickness. Cortico-medullary differentiation is maintained. No focal lesion. No calculus or hydronephrosis in both kidneys. RK - 107 mm & LK - 109 mm
- URETERS** : Not dilated.
- URINARY BLADDER** : Partially distended.
- PROSTATE** : Normal in size. Parenchymal echotexture is normal. No focal lesion.
- RIGHT ILIAC FOSSA** : No focal fluid collection or mass lesion in RIF. No obvious inflamed mesentery or oedematous bowel in right iliac fossa. Appendix could not identified. Clinical correlation is suggested.
- No ascites or lymphadenopathy.
 - No obvious free fluid in pleural cavity.

IMPRESSION :

- Mild fatty liver.

Please correlate clinically.

Typed by: Debabrata.

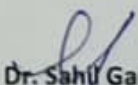
Dr. Sahil Garg
MD (Radio-diagnosis)
Pg Diploma MSK ultrasound (Spain)
WBMC Reg. No - 80164

(In case of any discrepancy in the report due to printing error or machine error, kindly get it rectified immediately).



ISO 9001 : 2015 Certified Diagnostic Centre
External Quality Assurance Scheme by CMC, VELLORE

Facility Available : • Ultrasonography with colour doppler • Echocardiography
• 24 Hours Digital X-Ray • Fully Computerised Pathology Lab • 24 Hours Digital ECG • 24 Hours Digital Holter Monitoring • Digital OPG (Dental X-Ray) • Computerised Tread Mill Stress Test
Pulmonary Function Test/Spirometri • EMG/NCV • BERA, VEP, SSEP, SSR Test • EEG

24 Hrs Home Call facility available for all Digital X-Ray, E.C.G. & Blood Collection

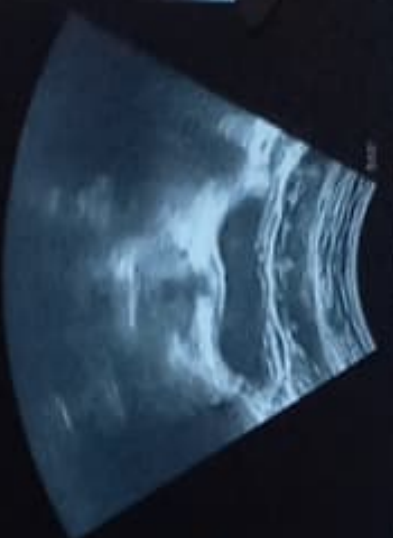

THE ARROYA MEDICAL CENTRE & HOSPITAL
ARROYA TRAILWAY DRIVE, SAN JUAN, P.R. 00986

MR 11 7/9/82 C1-4
Abdomen



THE ARROYA MEDICAL CENTRE & HOSPITAL
ARROYA TRAILWAY DRIVE, SAN JUAN, P.R. 00986

MR 11 7/9/82 C1-4
Abdomen



THE ARROYA MEDICAL CENTRE & HOSPITAL
ARROYA TRAILWAY DRIVE, SAN JUAN, P.R. 00986

MR 11 7/9/82 C1-4
Abdomen



THE ARROYA MEDICAL CENTRE & HOSPITAL
ARROYA TRAILWAY DRIVE, SAN JUAN, P.R. 00986

MR 11 7/9/82 C1-4
Abdomen



THE ARROYA MEDICAL CENTRE & HOSPITAL
ARROYA TRAILWAY DRIVE, SAN JUAN, P.R. 00986

MR 11 7/9/82 C1-4
Abdomen



THE ARROYA MEDICAL CENTRE & HOSPITAL
ARROYA TRAILWAY DRIVE, SAN JUAN, P.R. 00986

MR 11 7/9/82 C1-4
Abdomen



THE ARROYA MEDICAL CENTRE & HOSPITAL
ARROYA TRAILWAY DRIVE, SAN JUAN, P.R. 00986

MR 11 7/9/82 C1-4
Abdomen

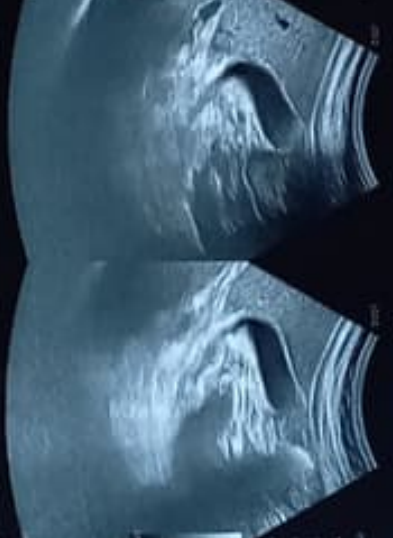

THE ARROYA MEDICAL CENTRE & HOSPITAL
ARROYA TRAILWAY DRIVE, SAN JUAN, P.R. 00986

MR 11 7/9/82 C1-4
Abdomen



THE ARROYA MEDICAL CENTRE & HOSPITAL
ARROYA TRAILWAY DRIVE, SAN JUAN, P.R. 00986

MR 11 7/9/82 C1-4
Abdomen

THE ARROYA HEALTH CARE CENTRE



B.S. Road, Beside Tetultala More, Cooch Behar
Contact : 8653355922 / 8001248112

Associate Name : MEDI-002
Patient's Name : MR RATAN KUMAR SARKAR
ID Number : AHC/10122/B-3106
Referred By : MEDIWHEEL

Received On : 24/02/2024
Reported On : 24/02/2024
Age/Sex : 46Y /MALE
Sample Source : DIRECT

ClinicPro/ahc
Page 1 of 1



DEPARTMENT OF AUTOIMMUNOLOGY

<u>Test Description</u>	<u>Result</u>	<u>Unit</u>	<u>Bio. Ref. Interval</u>
PSA (Prostate Specific Antigen) <i>Methodology :CLIA</i>	3.26	ng/mL	Up to 4.03

Comment:

Elevated PSA levels may be found in the blood of men with benign prostate conditions, such as prostatitis (inflammation of the prostate) and benign prostatic hyperplasia (BPH), or with a malignant (cancerous) growth in the prostate. It is recommended to look for trends, such as steadily increasing PSA levels in multiple tests over time, rather than focusing on a single elevated result.

End of Report

Lab Technician

Please correlate clinically.

Repeat sample for recheck if required.

Dr. Ram Narayan Das, M.D.

Consultant Pathologist

Regd. No. : 60055WBMC



Dr. S. Datta, M.D.

Consultant Biochemist

Regd. No. : 64929WBMC

ISO 9001 : 2015 Certified Diagnostic Centre
External Quality Assurance Scheme by CMC, VELLORE

Facility Available : • Ultrasonography with colour doppler • Echocardiography

• 24 Hours Digital X-Ray • Fully Computerised Pathology Lab • 24 Hours Digital ECG • 24 Hours Digital Holter Monitoring • Digital OPG (Dental X-Ray) • Computerised Tread Mill Stress Test
Pulmonary Function Test/Spirometry • EMG/NCV • BERA, VEP, SSEP, SSR Test • EEG

24 Hrs Home Call facility available for all Digital X-Ray, E.C.G. & Blood Collection

24
HRS.
SERVICE



B.S. Road, Beside Tetultala More, Cooch Behar
Contact : 8653355922 / 8001248112

Associate Name : MEDI-002
Patient's Name : MR RATAN KUMAR SARKAR
ID Number : AHC/10122/B-3106
Referred By : MEDIWHEEL

Received On : 24/02/2024
Reported On : 24/02/2024
Age/Sex : 46Y / MALE
Sample Source : DIRECT

ClinicPro/ahc
Page 1 of 1



DEPARTMENT OF CLINICAL BIOCHEMISTRY

Test Description	Result	Unit	Bio. Ref. Interval
Glucose Fasting	104	mg/dl	60 - 110
Glucose PP (Post Prandial)	113	mg/dl	70 - 145
HbA1c	5.4	%	Normal : < 6 % Prediabetes : 6 - 6.4 % Diabetes : > 6.5
BUN (Blood Urea Nitrogen)	11.3	mg/dl	7-21
Creatinine	0.89	mg/dl	M: 0.7-1.4, F: 0.6-1.2
Uric Acid	5.7	mg/dl	M- 3.5 - 7.2 F- 2.6 - 6.0
Lipid Profile			
Cholesterol - Total	185	mg/dl	150 - 220
Triglycerides	142	mg/dl	M: 60 -165 F: 40 - 140
HDL - Cholesterol	40	mg/dl	M:35 - 80, F:42 - 88
LDL - Cholesterol	116.6	mg/dl	< 170
VLDL-Cholesterol	28.4	mg/dl	12 - 24

Comment :

Other than diabetes high and low level may also observed in various other physiological conditions
Pre-analytical variables that can affect glucose measurement are delay in separation of the serum or plasma from the cells, pregnancy, and certain drugs such as steroids.

End of Report

Lab Technician

Please correlate clinically.

Repeat sample for recheck if required.

Dr. Ram Narayan Das, M.D.
Consultant Pathologist
Regd. No. : 60055WBMC

Dr. S. Datta, M.D.
Consultant Biochemist
Regd. No. : 64929WBMC



ISO 9001 : 2015 Certified Diagnostic Centre
External Quality Assurance Scheme by CMC, VELLORE

Facility Available : • Ultrasonography with colour doppler • Echocardiography

• 24 Hours Digital X-Ray • Fully Computerised Pathology Lab • 24 Hours Digital ECG • 24 Hours Digital Holter Monitoring • Digital OPG (Dental X-Ray) • Computerised Tread Mill Stress Test
Pulmonary Function Test/Spirometri • EMG/NCV • BERA, VEP, SSEP, SSR Test • EEG

24 Hrs Home Call facility available for all Digital X-Ray, E.C.G. & Blood Collection

24
HRS.
SERVICE



B.S. Road, Beside Tetultala More, Cooch Behar
Contact : 8653355922 / 8001248112

Associate Name : MEDI-002
Patient's Name : MR RATAN KUMAR SARKAR
ID Number : AHC/10122/B-3106
Referred By : MEDIWHEEL

Received On : 24/02/2024
Reported On : 24/02/2024
Age/Sex : 46Y /MALE
Sample Source : DIRECT

ClinicPro/abc
Page 1 of 1



DEPARTMENT OF CLINICAL BIOCHEMISTRY

Test Description	Result	Unit	Bio. Ref. Interval
LFT (Liver Function Test)			
Bilirubin Total	0.80	mg/dl	upto 1.2 Infants :0.2 - 8.0
Bilirubin Direct	0.21	mg/dl	Upto 0.4
Bilirubin Indirect	0.59	mg/dl	
SGOT / AST	44	U/L	Upto 46
SGPT / ALT	46	U/L	Upto 49
ALP (Alkaline Phosphatase)	169	U/L	Men 80 - 306 women 64 - 306 Child : 180 - 1200
Total Protein	6.76	g/dl	6.0 - 8.0
Albumin	4.18	g/dl	3.7 - 5.5
Globulin	2.58	g/dl	2.3 - 3.6
A G Ratio	1.62		1.0 - 2.3

End of Report

Lab Technician

Dr. Ram Narayan Das, M.D.
Consultant Pathologist
Regd. No. : 60055WBMC

Dr. S. Datta, M.D.
Consultant Biochemist
Regd. No. : 64929WBMC

Please correlate clinically.
Repeat sample for recheck if required.



ISO 9001 : 2015 Certified Diagnostic Centre
External Quality Assurance Scheme by CMC, VELLORE

Facility Available : • Ultrasonography with colour doppler • Echocardiography
• 24 Hours Digital X-Ray • Fully Computerised Pathology Lab • 24 Hours Digital ECG • 24 Hours Digital Holter Monitoring • Digital OPG (Dental X-Ray) • Computerised Tread Mill Stress Test Pulmonary Function Test/Spirometri • EMG/NCV • BERA, VEP, SSEP, SSR Test • EEG

24 Hrs Home Call facility available for all Digital X-Ray, E.C.G. & Blood Collection

24
HRS.
SERVICE



B.S. Road, Beside Tetultala More, Cooch Behar
Contact : 8653355922 / 8001248112

Associate Name : MEDI-002
Patient's Name : MR RATAN KUMAR SARKAR
ID Number : AHC/10122/B-3106
Referred By : MEDIWHEEL

Received On : 24/02/2024
Reported On : 24/02/2024
Age/Sex : 46Y /MALE
Sample Source : DIRECT

ClinicPro/a/hc

Page 1 of 1



DEPARTMENT OF HORMONE ASSAY

Test Description	Result	Unit	Bio. Ref. Interval
T3, T4 & TSH			
T3 (Total Tri-iodothyronine)	1.89	nmol/L	1.15 - 3.65
T4 (Total Thyroxine)	92.31	nmol/L	Child : 1 - 6 Years 70.00 - 195.00 7 - 17 Years 70.00 - 185.00 Pregnant: 0 - 12 Week 80.0 - 193.6 12 - 25 Week 85.0 - 205 25 - 40 Week 88.3 - 210 Adults : 60.72 - 170
TSH (Thyroid Stimulating Hormone)	2.03	μIU/mL	Infants: 1 - 3 Days 1.40 -28.00 4 - 30 Days 0.80 - 13.00 1 - 3 Months 0.70 -11.00 4 - 12 Months 0.70 - 8.50 Child: 1 - 6 Years 0.80 - 6.10 7 - 17 Years 0.50 - 5.00 Pregnant: 0 - 12 Week 0.056-4.58 12 - 25 Week 0.28 - 4.20 25 - 40 Week 0.34 - 4.50 Adults: 0.3 - 4.3

Methodology : CLIA

Comment:

Increase in serum concentration of TSH is an early and sensitive indicator of decreased thyroid reserve and in conjunction with decreased T4 is diagnostic of primary hypothyroidism. In secondary and tertiary hypothyroidism concentration of T4 are usually low and TSH level are generally low or normal. An increase in T3 without an increase in T4 is frequently associated with recurrent thyrotoxicosis in previously treated patients. Graves disease, which is an autoimmune disorder, most often causes hyperthyroidism and older women may get another form of hyperthyroidism like toxic nodular goiter

Lab Technician

Please correlate clinically.

Repeat sample for recheck if required.

End of Report #
Dr. Ram Narayan Das, M.D.
Consultant Pathologist
Regd. No. : 60055WBMC

Dr. S. Datta, M.D.
Consultant Biochemist
Regd. No. : 64929WBMC



ISO 9001 : 2015 Certified Diagnostic Centre
External Quality Assurance Scheme by CMC, VELLORE

Facility Available : • Ultrasonography with colour doppler • Echocardiography

• 24 Hours Digital X-Ray • Fully Computerised Pathology Lab • 24 Hours Digital ECG • 24 Hours Digital Holter Monitoring • Digital OPG (Dental X-Ray) • Computerised Tread Mill Stress Test Pulmonary Function Test/Spirometri • EMG/NCV • BERA, VEP, SSEP, SSR Test • EEG

24 Hrs Home Call facility available for all Digital X-Ray, E.C.G. & Blood Collection

24
HRS.
SERVICE



B.S. Road, Beside Tetultala More, Cooch Behar
Contact : 8653355922 / 8001248112

Associate Name : MEDI-002
Patient's Name : MR RATAN KUMAR SARKAR
ID Number : AHC/10122/B-3106
Referred By : MEDIWHEEL

Received On : 24/02/2024
Reported On : 24/02/2024
Age/Sex : 46Y /MALE
Sample Source : DIRECT

ClinicPro/ahc
Page 1 of 1



DEPARTMENT OF HAEMATOLOGY

Test Description	Result	Unit	Bio. Ref. Interval
CBC (Complete Blood Count)			
Hb(Haemoglobin)	15.8	gm/dl	M: 12-18, F: 11.5-16.5
Erythrocytes (RBC) Count	5.3	millions/cu.mm	4.5 - 6.5
TLC (Total Leukocytes Count)	5400	Cell/c.mm	4000 - 11000
DC (Differential Count)			
Neutrophils	70	%	40 - 70
Lymphocytes	24	%	20 - 40
Eosinophils	04	%	1 - 6
Monocytes	02	%	2 - 6
Basophils	00	%	0 - 1
Platelet Count	1.62	Lakhs/cu mm	1.5 - 4.0 Lakhs
ESR (Erythrocyte Sedimentation Rate)			
1st Hr. (Westgren Method)	13	mm	M: 0-14, F: 0-20
RDW (Red Cell Distribution Width)	15.2		11.0-16.0
PCV (Packed Cell Volume)	42.7	%	M: 40-54, F: 35-47
MCV (Mean Corpuscular Volume)	80.57	f	76 - 96
MCH (Mean Corpuscular Haemoglobin)	29.81	pg	27 - 32
MCHC (Mean Corpuscular Hb. Concentration)	37.00	gm/dl	32 - 35
Abnormal Cells	No abnormal cell seen.		

End of Report

Lab Technician

Please correlate clinically.

Repeat sample for recheck if required.

Dr. Ram Narayan Das, M.D.
Consultant Pathologist
Regd. No. : 60055WBMC



Dr. S. Datta, M.D.
Consultant Biochemist
Regd. No. : 64929WBMC

ISO 9001 : 2015 Certified Diagnostic Centre
External Quality Assurance Scheme by CMC, VELLORE

Facility Available : • Ultrasonography with colour doppler • Echocardiography
• 24 Hours Digital X-Ray • Fully Computerised Pathology Lab • 24 Hours Digital ECG • 24 Hours Digital Holter Monitoring • Digital OPG (Dental X-Ray) • Computerised Tread Mill Stress Test Pulmonary Function Test/Spirometri • EMG/NCV • BERA, VEP, SSEP, SSR Test • EEG

24 Hrs Home Call facility available for all Digital X-Ray, E.C.G. & Blood Collection

24
HRS.
SERVICE



B.S. Road, Beside Tetultala More, Cooch Behar
Contact : 8653355922 / 8001248112

Associate Name : MEDI-002
Patient's Name : MR RATAN KUMAR SARKAR
ID Number : AHC/10122/B-3106
Referred By : MEDIWHEEL

Received On : 24/02/2024
Reported On : 24/02/2024
Age/Sex : 46Y/MALE
Sample Source : DIRECT

ClinicPro/ahc
Page 1 of 1



REPORT ON EXAMINATION OF URINE

Physical Examination

Quantity : 30 ml
Colour : Pale Yellow
Transparency : Clear
Sediment : Nil
Sp.Gravity : 1.015

Chemical Examination

pH : 6.0
Reaction : Acidic
Sugar : Nil
Albumin : Nil
Phosphate : Nil
Blood : Nil

Microscopical Examination

R.B.C. : Nil
Pus cells : 1 - 2/HPF
Epithelial cells : 2 - 4/HPF
Cast : Absent
Crystal : Absent
Micro Organism : Absent

End of Report

Lab Technician

Please correlate clinically.

Repeat sample for recheck if required.

Dr. Ram Narayan Das, M.D.

Consultant Pathologist

Regd. No. : 60055WBMC

Dr. S. Datta, M.D.

Consultant Biochemist

Regd. No. : 64929WBMC



ISO 9001 : 2015 Certified Diagnostic Centre
External Quality Assurance Scheme by CMC, VELLORE

Facility Available : • Ultrasonography with colour doppler • Echocardiography
• 24 Hours Digital X-Ray • Fully Computerised Pathology Lab • 24 Hours Digital ECG • 24 Hours Digital Holter Monitoring • Digital OPG (Dental X-Ray) • Computerised Tread Mill Stress Test Pulmonary Function Test/Spirometri • EMG/NCV • BERA, VEP, SSEP, SSR Test • EEG

24 Hrs Home Call facility available for all Digital X-Ray, E.C.G. & Blood Collection

24
HRS.
SERVICE



 **GPS Map
Camera Lite**

8C8V+RQC, Cooch Behar, West Bengal 736170, India

Latitude
26.3172801°

Longitude
89.4444312°

Local 11:20:46 AM
GMT 05:50:46 AM

Altitude 46 meters
Saturday, 24.02.2024