

Patient Name : Mrs.SEEMA SONAWANE	Collected : 18/May/2023 09:39AM
Age/Gender : 44 Y 8 M 12 D/F	Received : 18/May/2023 01:36PM
UHID/MR No : CAUN.0000069101	Reported : 18/May/2023 02:28PM
Visit ID : CAUNOPV154114	Status : Final Report
Ref Doctor : Dr.SELF	Sponsor Name : ARCOFEMI HEALTHCARE LIMITED
Emp/Auth/TPA ID : 85108	

DEPARTMENT OF HAEMATOLOGY

ARCOFEMI - MEDIWHEEL - FULL BODY ANNUAL PLUS CHECK ADVANCED - FEMALE - 2D ECHO - PAN INDIA - FY2324

PERIPHERAL SMEAR , WHOLE BLOOD-EDTA

RBCs ARE NORMOCYTIC NORMOCHROMIC.ANISOCYTOSIS+.
TLC , DLC WITHIN NORMAL LIMIT. NO IMMATURE CELLS ARE SEEN.
PLATELETS ARE ADEQUATE.
NO HEMOPARASITES SEEN



SIN No:BED230116949

This test has been performed at Apollo Health and Lifestyle Ltd- Sadashiv Peth Pune, Diagnostics Lab

Patient Name : Mrs.SEEMA SONAWANE	Collected : 18/May/2023 09:39AM
Age/Gender : 44 Y 8 M 12 D/F	Received : 18/May/2023 01:36PM
UHID/MR No : CAUN.0000069101	Reported : 18/May/2023 02:28PM
Visit ID : CAUNOPV154114	Status : Final Report
Ref Doctor : Dr.SELF	Sponsor Name : ARCOFEMI HEALTHCARE LIMITED
Emp/Auth/TPA ID : 85108	

DEPARTMENT OF HAEMATOLOGY

ARCOFEMI - MEDIWHEEL - FULL BODY ANNUAL PLUS CHECK ADVANCED - FEMALE - 2D ECHO - PAN INDIA - FY2324

Test Name	Result	Unit	Bio. Ref. Range	Method
-----------	--------	------	-----------------	--------

HEMOGRAM , WHOLE BLOOD-EDTA

HAEMOGLOBIN	14.8	g/dL	12-15	Spectrophotometer
PCV	43.80	%	36-46	Electronic pulse & Calculation
RBC COUNT	5.04	Million/cu.mm	3.8-4.8	Electrical Impedance
MCV	86.9	fL	83-101	Calculated
MCH	29.5	pg	27-32	Calculated
MCHC	33.9	g/dL	31.5-34.5	Calculated
R.D.W	16	%	11.6-14	Calculated
TOTAL LEUCOCYTE COUNT (TLC)	5,960	cells/cu.mm	4000-10000	Electrical Impedance

DIFFERENTIAL LEUCOCYTIC COUNT (DLC)

NEUTROPHILS	51.6	%	40-80	Electrical Impedance
LYMPHOCYTES	36.7	%	20-40	Electrical Impedance
EOSINOPHILS	4.8	%	1-6	Electrical Impedance
MONOCYTES	5.8	%	2-10	Electrical Impedance
BASOPHILS	1.1	%	<1-2	Electrical Impedance

ABSOLUTE LEUCOCYTE COUNT

NEUTROPHILS	3075.36	Cells/cu.mm	2000-7000	Electrical Impedance
LYMPHOCYTES	2187.32	Cells/cu.mm	1000-3000	Electrical Impedance
EOSINOPHILS	286.08	Cells/cu.mm	20-500	Electrical Impedance
MONOCYTES	345.68	Cells/cu.mm	200-1000	Electrical Impedance
BASOPHILS	65.56	Cells/cu.mm	0-100	Electrical Impedance

PLATELET COUNT

PLATELET COUNT	241000	cells/cu.mm	150000-410000	Electrical impedance
----------------	--------	-------------	---------------	----------------------

ERYTHROCYTE SEDIMENTATION RATE (ESR)

ERYTHROCYTE SEDIMENTATION RATE (ESR)	11	mm at the end of 1 hour	0-20	Modified Westergren
--------------------------------------	----	-------------------------	------	---------------------

PERIPHERAL SMEAR

RBCs ARE NORMOCYTIC NORMOCHROMIC. ANISOCYTOSIS+.
TLC , DLC WITHIN NORMAL LIMIT. NO IMMATURE CELLS ARE SEEN.
PLATELETS ARE ADEQUATE.
NO HEMOPARASITES SEEN



SIN No:BED230116949

This test has been performed at Apollo Health and Lifestyle Ltd- Sadashiv Peth Pune, Diagnostics Lab

Patient Name : Mrs.SEEMA SONAWANE	Collected : 18/May/2023 09:39AM
Age/Gender : 44 Y 8 M 12 D/F	Received : 18/May/2023 01:36PM
UHID/MR No : CAUN.0000069101	Reported : 18/May/2023 03:40PM
Visit ID : CAUNOPV154114	Status : Final Report
Ref Doctor : Dr.SELF	Sponsor Name : ARCOFEMI HEALTHCARE LIMITED
Emp/Auth/TPA ID : 85108	

DEPARTMENT OF HAEMATOLOGY

ARCOFEMI - MEDIWHEEL - FULL BODY ANNUAL PLUS CHECK ADVANCED - FEMALE - 2D ECHO - PAN INDIA - FY2324

Test Name	Result	Unit	Bio. Ref. Range	Method
-----------	--------	------	-----------------	--------

BLOOD GROUP ABO AND RH FACTOR , WHOLE BLOOD-EDTA

BLOOD GROUP TYPE	A			Microplate Hemagglutination
Rh TYPE	Positive			Microplate Hemagglutination



SIN No:BED230116949

This test has been performed at Apollo Health and Lifestyle Ltd- Sadashiv Peth Pune, Diagnostics Lab

Patient Name : Mrs.SEEMA SONAWANE	Collected : 18/May/2023 09:39AM
Age/Gender : 44 Y 8 M 12 D/F	Received : 18/May/2023 01:35PM
UHID/MR No : CAUN.0000069101	Reported : 18/May/2023 03:40PM
Visit ID : CAUNOPV154114	Status : Final Report
Ref Doctor : Dr.SELF	Sponsor Name : ARCOFEMI HEALTHCARE LIMITED
Emp/Auth/TPA ID : 85108	

DEPARTMENT OF BIOCHEMISTRY

ARCOFEMI - MEDIWHEEL - FULL BODY ANNUAL PLUS CHECK ADVANCED - FEMALE - 2D ECHO - PAN INDIA - FY2324

Test Name	Result	Unit	Bio. Ref. Range	Method
GLUCOSE, FASTING , NAF PLASMA	383	mg/dL	70-100	HEXOKINASE

Comment:

As per American Diabetes Guidelines

Fasting Glucose Values in mg/d L	Interpretation
<100 mg/dL	Normal
100-125 mg/dL	Prediabetes
≥126 mg/dL	Diabetes

GLUCOSE, POST PRANDIAL (PP), 2 HOURS , NAF PLASMA	500	mg/dL	70-140	HEXOKINASE
---	-----	-------	--------	------------

Result is rechecked. Kindly correlate clinically

Comment:

It is recommended that FBS and PPBS should be interpreted with respect to their Biological reference ranges and not with each other.

Conditions which may lead to lower postprandial glucose levels as compared to fasting glucose levels may be due to reactive hypoglycemia, dietary meal content, duration or timing of sampling after food digestion and absorption, medications such as insulin preparations, sulfonylureas, amylin analogues, or conditions such as overproduction of insulin.

Ref: Marks medical biochemistry and clinical approach

Patient Name : Mrs.SEEMA SONAWANE	Collected : 18/May/2023 09:39AM
Age/Gender : 44 Y 8 M 12 D/F	Received : 18/May/2023 01:35PM
UHID/MR No : CAUN.0000069101	Reported : 18/May/2023 03:40PM
Visit ID : CAUNOPV154114	Status : Final Report
Ref Doctor : Dr.SELF	Sponsor Name : ARCOFEMI HEALTHCARE LIMITED
Emp/Auth/TPA ID : 85108	

DEPARTMENT OF BIOCHEMISTRY

ARCOFEMI - MEDIWHEEL - FULL BODY ANNUAL PLUS CHECK ADVANCED - FEMALE - 2D ECHO - PAN INDIA - FY2324

Test Name	Result	Unit	Bio. Ref. Range	Method
HBA1C, GLYCATED HEMOGLOBIN , WHOLE BLOOD-EDTA	14.1	%		HPLC
ESTIMATED AVERAGE GLUCOSE (eAG) , WHOLE BLOOD-EDTA	358	mg/dL		Calculated

Comment:

Reference Range as per American Diabetes Association (ADA):

REFERENCE GROUP	HBA1C IN %
NON DIABETIC ADULTS >18 YEARS	<5.7
AT RISK (PREDIABETES)	5.7 – 6.4
DIAGNOSING DIABETES	≥ 6.5
DIABETICS	
· EXCELLENT CONTROL	6 – 7
· FAIR TO GOOD CONTROL	7 – 8
· UNSATISFACTORY CONTROL	8 – 10
· POOR CONTROL	>10

Note: Dietary preparation or fasting is not required.

1. A1C test should be performed at least two times a year in patients who are meeting treatment goals (and who have stable glycemic control).
2. Lowering A1C to below or around 7% has been shown to reduce microvascular and neuropathic complications of type 1 and type 2 diabetes. When mean annual HbA1c is <1.1 times ULN (upper limit of normal), renal and retinal complications are rare, but complications occur in >70% of cases when HbA1c is >1.7 times ULN.
3. Falsely low HbA1c (below 4%) may be observed in patients with clinical conditions that shorten erythrocyte life span or decrease mean erythrocyte age. HbA1c may not accurately reflect glycemic control when clinical conditions that affect erythrocyte survival are present. Fructosamine may be used as an alternate measurement of glycemic control



SIN No:PLF01973238,PLP1331064,EDT230047181

This test has been performed at Apollo Health and Lifestyle Ltd- Sadashiv Peth Pune, Diagnostics Lab

Patient Name : Mrs.SEEMA SONAWANE	Collected : 18/May/2023 09:39AM
Age/Gender : 44 Y 8 M 12 D/F	Received : 18/May/2023 01:34PM
UHID/MR No : CAUN.0000069101	Reported : 18/May/2023 02:19PM
Visit ID : CAUNOPV154114	Status : Final Report
Ref Doctor : Dr.SELF	Sponsor Name : ARCOFEMI HEALTHCARE LIMITED
Emp/Auth/TPA ID : 85108	

DEPARTMENT OF BIOCHEMISTRY

ARCOFEMI - MEDIWHEEL - FULL BODY ANNUAL PLUS CHECK ADVANCED - FEMALE - 2D ECHO - PAN INDIA - FY2324

Test Name	Result	Unit	Bio. Ref. Range	Method
LIPID PROFILE , SERUM				
TOTAL CHOLESTEROL	168	mg/dL	<200	CHO-POD
TRIGLYCERIDES	117	mg/dL	<150	GPO-POD
HDL CHOLESTEROL	48	mg/dL	40-60	Enzymatic Immunoinhibition
NON-HDL CHOLESTEROL	121	mg/dL	<130	Calculated
LDL CHOLESTEROL	97.1	mg/dL	<100	Calculated
VLDL CHOLESTEROL	23.46	mg/dL	<30	Calculated
CHOL / HDL RATIO	3.54		0-4.97	Calculated

Comment:

Reference Interval as per National Cholesterol Education Program (NCEP) Adult Treatment Panel III Report.

	Desirable	Borderline High	High	Very High
TOTAL CHOLESTEROL	< 200	200 - 239	≥ 240	
TRIGLYCERIDES	<150	150 - 199	200 - 499	≥ 500
LDL	Optimal < 100 Near Optimal 100-129	130 - 159	160 - 189	≥ 190
HDL	≥ 60			
NON-HDL CHOLESTEROL	Optimal <130; Above Optimal 130-159	160-189	190-219	>220

Measurements in the same patient can show physiological and analytical variations.

NCEP ATP III identifies non-HDL cholesterol as a secondary target of therapy in persons with high triglycerides.



SIN No:SE04374518

This test has been performed at Apollo Health and Lifestyle Ltd- Sadashiv Peth Pune, Diagnostics Lab

Patient Name : Mrs.SEEMA SONAWANE	Collected : 18/May/2023 09:39AM
Age/Gender : 44 Y 8 M 12 D/F	Received : 18/May/2023 01:34PM
UHID/MR No : CAUN.0000069101	Reported : 18/May/2023 02:19PM
Visit ID : CAUNOPV154114	Status : Final Report
Ref Doctor : Dr.SELF	Sponsor Name : ARCOFEMI HEALTHCARE LIMITED
Emp/Auth/TPA ID : 85108	

DEPARTMENT OF BIOCHEMISTRY

ARCOFEMI - MEDIWHEEL - FULL BODY ANNUAL PLUS CHECK ADVANCED - FEMALE - 2D ECHO - PAN INDIA - FY2324

Test Name	Result	Unit	Bio. Ref. Range	Method
-----------	--------	------	-----------------	--------

LIVER FUNCTION TEST (LFT) , SERUM

BILIRUBIN, TOTAL	0.66	mg/dL	0.3-1.2	DPD
BILIRUBIN CONJUGATED (DIRECT)	0.15	mg/dL	<0.2	DPD
BILIRUBIN (INDIRECT)	0.51	mg/dL	0.0-1.1	Dual Wavelength
ALANINE AMINOTRANSFERASE (ALT/SGPT)	23.53	U/L	<35	IFCC
ASPARTATE AMINOTRANSFERASE (AST/SGOT)	18.4	U/L	<35	IFCC
ALKALINE PHOSPHATASE	108.15	U/L	30-120	IFCC
PROTEIN, TOTAL	7.20	g/dL	6.6-8.3	Biuret
ALBUMIN	3.82	g/dL	3.5-5.2	BROMO CRESOL GREEN
GLOBULIN	3.38	g/dL	2.0-3.5	Calculated
A/G RATIO	1.13		0.9-2.0	Calculated



SIN No:SE04374518

This test has been performed at Apollo Health and Lifestyle Ltd- Sadashiv Peth Pune, Diagnostics Lab

Patient Name : Mrs.SEEMA SONAWANE	Collected : 18/May/2023 09:39AM
Age/Gender : 44 Y 8 M 12 D/F	Received : 18/May/2023 01:34PM
UHID/MR No : CAUN.0000069101	Reported : 18/May/2023 02:19PM
Visit ID : CAUNOPV154114	Status : Final Report
Ref Doctor : Dr.SELF	Sponsor Name : ARCOFEMI HEALTHCARE LIMITED
Emp/Auth/TPA ID : 85108	

DEPARTMENT OF BIOCHEMISTRY

ARCOFEMI - MEDIWHEEL - FULL BODY ANNUAL PLUS CHECK ADVANCED - FEMALE - 2D ECHO - PAN INDIA - FY2324

Test Name	Result	Unit	Bio. Ref. Range	Method
-----------	--------	------	-----------------	--------

RENAL PROFILE/KIDNEY FUNCTION TEST (RFT/KFT) , SERUM

CREATININE	0.59	mg/dL	0.55-1.02	Modified Jaffe, Kinetic
UREA	17.12	mg/dL	17-43	GLDH, Kinetic Assay
BLOOD UREA NITROGEN	8.0	mg/dL	8.0 - 23.0	Calculated
URIC ACID	3.73	mg/dL	2.6-6.0	Uricase PAP
CALCIUM	9.27	mg/dL	8.8-10.6	Arsenazo III
PHOSPHORUS, INORGANIC	3.62	mg/dL	2.5-4.5	Phosphomolybdate Complex
SODIUM	134.81	mmol/L	136-146	ISE (Indirect)
POTASSIUM	4.2	mmol/L	3.5-5.1	ISE (Indirect)
CHLORIDE	99.38	mmol/L	101-109	ISE (Indirect)



SIN No:SE04374518

This test has been performed at Apollo Health and Lifestyle Ltd- Sadashiv Peth Pune, Diagnostics Lab

Patient Name : Mrs.SEEMA SONAWANE	Collected : 18/May/2023 09:39AM
Age/Gender : 44 Y 8 M 12 D/F	Received : 18/May/2023 01:34PM
UHID/MR No : CAUN.0000069101	Reported : 18/May/2023 02:19PM
Visit ID : CAUNOPV154114	Status : Final Report
Ref Doctor : Dr.SELF	Sponsor Name : ARCOFEMI HEALTHCARE LIMITED
Emp/Auth/TPA ID : 85108	

DEPARTMENT OF BIOCHEMISTRY

ARCOFEMI - MEDIWHEEL - FULL BODY ANNUAL PLUS CHECK ADVANCED - FEMALE - 2D ECHO - PAN INDIA - FY2324

Test Name	Result	Unit	Bio. Ref. Range	Method
GAMMA GLUTAMYL TRANSPEPTIDASE (GGT) , SERUM	93.41	U/L	<38	IFCC



SIN No:SE04374518

This test has been performed at Apollo Health and Lifestyle Ltd- Sadashiv Peth Pune, Diagnostics Lab

Patient Name : Mrs.SEEMA SONAWANE	Collected : 18/May/2023 09:39AM
Age/Gender : 44 Y 8 M 12 D/F	Received : 18/May/2023 01:33PM
UHID/MR No : CAUN.0000069101	Reported : 18/May/2023 02:18PM
Visit ID : CAUNOPV154114	Status : Final Report
Ref Doctor : Dr.SELF	Sponsor Name : ARCOFEMI HEALTHCARE LIMITED
Emp/Auth/TPA ID : 85108	

DEPARTMENT OF IMMUNOLOGY

ARCOFEMI - MEDIWHEEL - FULL BODY ANNUAL PLUS CHECK ADVANCED - FEMALE - 2D ECHO - PAN INDIA - FY2324

Test Name	Result	Unit	Bio. Ref. Range	Method
-----------	--------	------	-----------------	--------

THYROID PROFILE TOTAL (T3, T4, TSH) , SERUM

TRI-IODOTHYRONINE (T3, TOTAL)	0.79	ng/mL	0.7-2.04	CLIA
THYROXINE (T4, TOTAL)	13.17	µg/dL	6.09-12.23	CLIA
THYROID STIMULATING HORMONE (TSH)	1.432	µIU/mL	0.34-5.60	CLIA

Comment:

Serum TSH concentrations exhibit a diurnal variation with the peak occurring during the night and the nadir occurring between 10 a.m. and 4 p.m. In primary hypothyroidism, thyroid-stimulating hormone (TSH) levels will be elevated. In primary hyperthyroidism, TSH levels will be low. Elevated or low TSH in the context of normal free thyroxine is often referred to as subclinical hypo- or hyperthyroid-ism, respectively. Physiological rise in Total T3 / T4 levels is seen in pregnancy and in patients on steroid therapy.

Recommended test for T3 and T4 is unbound fraction or free levels as it is metabolically active.

Note:

For pregnant females	Bio Ref Range for TSH in uIU/ml (As per American Thyroid Association)
First trimester	0.1 - 2.5
Second trimester	0.2 – 3.0
Third trimester	0.3 – 3.0



SIN No:SPL23074788

This test has been performed at Apollo Health and Lifestyle Ltd- Sadashiv Peth Pune, Diagnostics Lab

Patient Name : Mrs.SEEMA SONAWANE	Collected : 18/May/2023 09:39AM
Age/Gender : 44 Y 8 M 12 D/F	Received : 18/May/2023 01:26PM
UHID/MR No : CAUN.0000069101	Reported : 18/May/2023 01:50PM
Visit ID : CAUNOPV154114	Status : Final Report
Ref Doctor : Dr.SELF	Sponsor Name : ARCOFEMI HEALTHCARE LIMITED
Emp/Auth/TPA ID : 85108	

DEPARTMENT OF CLINICAL PATHOLOGY

ARCOFEMI - MEDIWHEEL - FULL BODY ANNUAL PLUS CHECK ADVANCED - FEMALE - 2D ECHO - PAN INDIA - FY2324

Test Name	Result	Unit	Bio. Ref. Range	Method
-----------	--------	------	-----------------	--------

COMPLETE URINE EXAMINATION (CUE) , URINE

PHYSICAL EXAMINATION

COLOUR	PALE YELLOW		PALE YELLOW	Visual
TRANSPARENCY	CLEAR		CLEAR	Visual
pH	<5.5		5-7.5	DOUBLE INDICATOR
SP. GRAVITY	>1.025		1.002-1.030	Bromothymol Blue

BIOCHEMICAL EXAMINATION

URINE PROTEIN	NEGATIVE		NEGATIVE	PROTEIN ERROR OF INDICATOR
GLUCOSE	POSITIVE +++		NEGATIVE	GLUCOSE OXIDASE
URINE BILIRUBIN	NEGATIVE		NEGATIVE	AZO COUPLING REACTION
URINE KETONES (RANDOM)	NEGATIVE		NEGATIVE	SODIUM NITRO PRUSSIDE
UROBILINOGEN	NORMAL		NORMAL	MODIFIED EHRlich REACTION
BLOOD	NEGATIVE		NEGATIVE	Peroxidase
NITRITE	NEGATIVE		NEGATIVE	Diazotization
LEUCOCYTE ESTERASE	NEGATIVE		NEGATIVE	LEUCOCYTE ESTERASE

CENTRIFUGED SEDIMENT WET MOUNT AND MICROSCOPY

PUS CELLS	3 - 4	/hpf	0-5	Microscopy
EPITHELIAL CELLS	2 - 3	/hpf	<10	MICROSCOPY
RBC	NIL	/hpf	0-2	MICROSCOPY
CASTS	NIL		0-2 Hyaline Cast	MICROSCOPY
CRYSTALS	ABSENT		ABSENT	MICROSCOPY



SIN No:UR2114348

This test has been performed at Apollo Health and Lifestyle Ltd- Sadashiv Peth Pune, Diagnostics Lab

Patient Name : Mrs.SEEMA SONAWANE	Collected : 18/May/2023 09:39AM
Age/Gender : 44 Y 8 M 12 D/F	Received : 18/May/2023 01:26PM
UHID/MR No : CAUN.000069101	Reported : 18/May/2023 01:50PM
Visit ID : CAUNOPV154114	Status : Final Report
Ref Doctor : Dr.SELF	Sponsor Name : ARCOFEMI HEALTHCARE LIMITED
Emp/Auth/TPA ID : 85108	

DEPARTMENT OF CLINICAL PATHOLOGY

ARCOFEMI - MEDIWHEEL - FULL BODY ANNUAL PLUS CHECK ADVANCED - FEMALE - 2D ECHO - PAN INDIA - FY2324

Test Name	Result	Unit	Bio. Ref. Range	Method
URINE GLUCOSE(POST PRANDIAL)	POSITIVE +++		NEGATIVE	Dipstick
URINE GLUCOSE(FASTING)	POSITIVE +++		NEGATIVE	Dipstick

***** End Of Report *****

Result/s to Follow:
LBC PAP TEST (PAPSURE)

Dr Sneha Shah
MBBS, MD (Pathology)
Consultant Pathologist

Dr. Sanjay Ingle
M.B.B.S, MD(Pathology)
Consultant Pathologist



SIN No:UPP014668,UF008492

This test has been performed at Apollo Health and Lifestyle Ltd- Sadashiv Peth Pune, Diagnostics Lab

Patient Name : Mrs. SEEMA SONAWANE

Age/Gender : 44 Y/F

UHID/MR No. : CAUN.0000069101

OP Visit No : CAUNOPV154114

Sample Collected on :

Reported on : 18-05-2023 16:04

LRN# : RAD2001126

Specimen :

Ref Doctor : SELF

Emp/Auth/TPA ID : 85108

DEPARTMENT OF RADIOLOGY

SONO MAMMOGRAPHY - SCREENING

Breast parenchyma appears normal bilaterally.

There is no evidence of spiculated mass lesion, micro calcification or architectural distortion.

There is no axillary lymphadenopathy on either side.

No obvious chest wall lesion is seen on either side.

No abnormality is detected in the retro mammary fat.

IMPRESSION:

No significant abnormality detected.

Suggest clinical correlation and follow-up

(The sonography findings should always be considered in correlation with the clinical and other investigation finding where applicable.)It is only a professional opinion, Not valid for medico legal purpose.

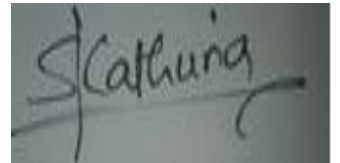

Dr. SUHAS SANJEEV KATHURIA
MBBS,DMRE, RADIOLOGY
Radiology

Patient Name	: Mrs. SEEMA SONAWANE	Age/Gender	: 44 Y/F
UHID/MR No.	: CAUN.0000069101	OP Visit No	: CAUNOPV154114
Sample Collected on	:	Reported on	: 18-05-2023 15:38
LRN#	: RAD2001126	Specimen	:
Ref Doctor	: SELF		
Emp/Auth/TPA ID	: 85108		

DEPARTMENT OF RADIOLOGY

ULTRASOUND - WHOLE ABDOMEN

Liver appears normal in size, shape and **shows enhanced in echotexture.**

No focal lesion is seen. PV and CBD are normal. No dilatation of the intrahepatic biliary radicals.

Gall bladder is well distended. No evidence of calculus. Wall thickness appears normal. No evidence of periGB collection. No evidence of focal lesion is seen.

Spleen appears normal. No focal lesion seen. Splenic vein appears normal.

Pancreas appears normal in echopattern. No focal/mass lesion/calcification. No evidence of peripancreatic free fluid or collection. Pancreatic duct appears normal.

Both **the kidneys** appear normal in size, shape and echopattern. Cortical thickness and C M differentiation are maintained. No calculus / hydronephrosis seen on either side.

Right kidney - 10.7 x 4.3 cm.

Left kidney – 11.3 x 4.3 cm.

Urinary Bladder :- is well distended and appears normal. No evidence of any wall thickening or abnormality. No evidence of any intrinsic or extrinsic bladder abnormality detected.

Uterus is post menopausal status.

Endometrium is thin.

Both ovaries are not visualised (atrophic.)

No obvious free fluid or lymphadenopathy is noted in the abdomen .

IMPRESSION :-

- **Grade I fatty liver.**
- **No other significant abnormality detected.**

Patient Name : Mrs. SEEMA SONAWANE

Age/Gender : 44 Y/F

Suggest – clinical correlation.

(The sonography findings should always be considered in correlation with the clinical and other investigation finding where applicable.) It is only a professional opinion, not valid for medico legal purpose.

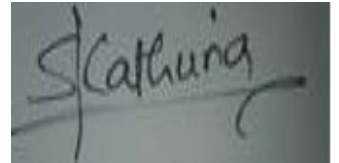

Dr. SUHAS SANJEEV KATHURIA
MBBS,DMRE, RADIOLOGY

Radiology

Patient Name : Mrs. SEEMA SONAWANE

Age/Gender : 44 Y/F

UHID/MR No. : CAUN.0000069101

OP Visit No : CAUNOPV154114

Sample Collected on :

Reported on : 18-05-2023 13:13

LRN# : RAD2001126

Specimen :

Ref Doctor : SELF

Emp/Auth/TPA ID : 85108

DEPARTMENT OF RADIOLOGY

X-RAY CHEST PA

No evidence of any focal lesion.

Trachea is central in position.

Costophrenic angles are clear.

Cardio thoracic ratio is normal.

Cardiac silhouette is well maintained.

Mediastinal and hilar regions are normal.

Both diaphragmatic domes are well visualized and normal.

Visualized skeleton and soft tissues around thoracic cage appear normal.

COMMENT: No significant abnormality seen.

Please correlate clinically.

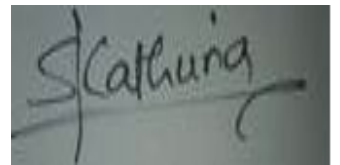

Dr. SUHAS SANJEEV KATHURIA
MBBS,DMRE, RADIOLOGY
Radiology

Name: Mrs. SEEMA SONAWANE
Age/Gender: 44 Y/F
Address: 108 ROHIT PALM RAHATANI, PUNE
Location: PUNE, MAHARASHTRA
Doctor:
Department: GENERAL
Rate Plan: AUNDH_06042023
Sponsor: ARCOFEMI HEALTHCARE LIMITED
Consulting Doctor: Dr. RISHIKA GHAWAT

MR No: CAUN.0000069101
Visit ID: CAUNOPV154114
Visit Date: 18-05-2023 09:33
Discharge Date:
Referred By: SELF

HT-CHIEF COMPLAINTS AND PRESENT KNOWN ILLNESS

SYSTEMIC REVIEW

HT-HISTORY

PHYSICAL EXAMINATION

SYSTEMIC EXAMINATION

IMPRESSION

RECOMMENDATION

Doctor's Signature

Name: Mrs. SEEMA SONAWANE
Age/Gender: 44 Y/F
Address: 108 ROHIT PALM RAHATANI, PUNE
Location: PUNE, MAHARASHTRA
Doctor:
Department: GENERAL
Rate Plan: AUNDH_06042023
Sponsor: ARCOFEMI HEALTHCARE LIMITED
Consulting Doctor: Dr. PRADNYA NIKAM

MR No: CAUN.0000069101
Visit ID: CAUNOPV154114
Visit Date: 18-05-2023 09:33
Discharge Date:
Referred By: SELF

Doctor's Signature

Name: Mrs. SEEMA SONAWANE
Age/Gender: 44 Y/F
Address: 108 ROHIT PALM RAHATANI, PUNE
Location: PUNE, MAHARASHTRA
Doctor:
Department: GENERAL
Rate Plan: AUNDH_06042023
Sponsor: ARCOFEMI HEALTHCARE LIMITED
Consulting Doctor: Dr. PRACHEE HENDRE

MR No: CAUN.0000069101
Visit ID: CAUNOPV154114
Visit Date: 18-05-2023 09:33
Discharge Date:
Referred By: SELF

HT-CHIEF COMPLAINTS AND PRESENT KNOWN ILLNESS

SYSTEMIC REVIEW

HT-HISTORY

PHYSICAL EXAMINATION

SYSTEMIC EXAMINATION

IMPRESSION

RECOMMENDATION

Doctor's Signature

Name: Mrs. SEEMA SONAWANE
Age/Gender: 44 Y/F
Address: 108 ROHIT PALM RAHATANI, PUNE
Location: PUNE, MAHARASHTRA
Doctor:
Department: GENERAL
Rate Plan: AUNDH_06042023
Sponsor: ARCOFEMI HEALTHCARE LIMITED
Consulting Doctor: Dr. BALKRISHNA SURYAKANTRAO RANGDAL

MR No: CAUN.0000069101
Visit ID: CAUNOPV154114
Visit Date: 18-05-2023 09:33
Discharge Date:
Referred By: SELF

Doctor's Signature

Name: Mrs. SEEMA SONAWANE
Age/Gender: 44 Y/F
Address: 108 ROHIT PALM RAHATANI, PUNE
Location: PUNE, MAHARASHTRA
Doctor:
Department: GENERAL
Rate Plan: AUNDH_06042023
Sponsor: ARCOFEMI HEALTHCARE LIMITED
Consulting Doctor: Dr. RASHMI PABALKAR

MR No: CAUN.0000069101
Visit ID: CAUNOPV154114
Visit Date: 18-05-2023 09:33
Discharge Date:
Referred By: SELF

Doctor's Signature

Established Patient: No

Vitals

Date	Pulse (Beats/min)	B.P (mmHg)	Resp (Rate/min)	Temp (F)	Height (cms)	Weight (Kgs)	Body Fat Percentage (%)	Visceral Fat Level (%)	Body Age (Years)	BMI	Waist Circum (cms)	Hip (cms)	Waist (cms)	Waist & Hip Ratio	User
18-05-2023 17:44	78 Beats/min	130/90 mmHg	18 Rate/min	96 F	166 cms	88 Kgs	%	%	Years	31.93	105 cms	119 cms	cms		AHLL09208

Established Patient: No

Vitals

Date	Pulse (Beats/min)	B.P (mmHg)	Resp (Rate/min)	Temp (F)	Height (cms)	Weight (Kgs)	Body Fat Percentage (%)	Visceral Fat Level (%)	Body Age (Years)	BMI	Waist Circum (cms)	Hip (cms)	Waist (cms)	Waist & Hip Ratio	User
18-05-2023 17:44	78 Beats/min	130/90 mmHg	18 Rate/min	96 F	166 cms	88 Kgs	%	%	Years	31.93	105 cms	119 cms	cms		AHLL09208

Established Patient: No

Vitals

Date	Pulse (Beats/min)	B.P (mmHg)	Resp (Rate/min)	Temp (F)	Height (cms)	Weight (Kgs)	Body Fat Percentage (%)	Visceral Fat Level (%)	Body Age (Years)	BMI	Waist Circum (cms)	Hip (cms)	Waist (cms)	Waist & Hip Ratio	User
18-05-2023 17:44	78 Beats/min	130/90 mmHg	18 Rate/min	96 F	166 cms	88 Kgs	%	%	Years	31.93	105 cms	119 cms	cms		AHLL09208

Established Patient: No

Vitals

Date	Pulse (Beats/min)	B.P (mmHg)	Resp (Rate/min)	Temp (F)	Height (cms)	Weight (Kgs)	Body Fat Percentage (%)	Visceral Fat Level (%)	Body Age (Years)	BMI	Waist Circum (cms)	Hip (cms)	Waist (cms)	Waist & Hip Ratio	User
18-05-2023 17:44	78 Beats/min	130/90 mmHg	18 Rate/min	96 F	166 cms	88 Kgs	%	%	Years	31.93	105 cms	119 cms	cms		AHLL09208

Established Patient: No

Vitals

Date	Pulse (Beats/min)	B.P (mmHg)	Resp (Rate/min)	Temp (F)	Height (cms)	Weight (Kgs)	Body Fat Percentage (%)	Visceral Fat Level (%)	Body Age (Years)	BMI	Waist Circum (cms)	Hip (cms)	Waist (cms)	Waist & Hip Ratio	User
18-05-2023 17:44	78 Beats/min	130/90 mmHg	18 Rate/min	96 F	166 cms	88 Kgs	%	%	Years	31.93	105 cms	119 cms	cms		AHLL09208

Dr. Rashmi - 9850883499
TUE / THURS / SAT - 11 - 12

Apollo Clin
Expertise. Closer to you

18/5/23

PATIENT NAME :- Mrs. Seema Sonawane

AGE :- 44 yrs

MARRIED/UNMARRIED :-

MENSTRUAL HISTORY :-

Menopausal :: 2-3 yrs

MENARCHE :-

PMC :-

LMP :-

OBSTETRIC HISTORY :- G P L A , RTND
2 2

PAST HISTORY :- DM / HT / TB / ALLERGIES / ASTHMA / SURGERIES

FAMILY HISTORY :- DM / HT / IHD / MALIGNANCIES

Patient Name : Seema Sonawane Date : 18.05.23
 AGE/Sex : 44 1F UHID/ MR NO : 069101

	RIGHT EYE	LEFT EYE
FAR VISION	<u>CR</u> 6/6	<u>CR</u> 6/6
NEAR VISION	<u>CR</u> N16	<u>CR</u> N16
ANTERIOR SEGMENT PUPIL	<u>MD</u>	<u>MD</u>
COLOUR VISION	<u>(N)</u>	<u>(N)</u>
FAMILY / MEDICAL HISTORY	<u>—</u>	<u>—</u>

Impression: WNL

Optometrist:-
Mr. Ritesh Sutnase

Apollo Health and Lifestyle Limited

(CIN - U85110TG2000PLC115819)

Regd. Office: 1-10-60/62, Ashoka Raghupathi Chambers, 5th Floor, Begumpet, Hyderabad, Telangana - 500 016.

Ph No: 040-4904 7777, Fax No: 4904 7744 | Email ID: enquiry@apollohl.com | www.apollohl.com

APOLLO CLINICS NETWORK MAHARASHTRA

Pune (Aundh | Kharadi | Nigdi Pradhikaran | Viman Nagar | Wanowrie)

Online appointments: www.apolloclinic.com

TO BOOK AN APPOINTMENT

 **1860 500 7788**

Date : 18-05-2023
MR NO : CAUN.0000069101

Department : GENERAL
Doctor :

Name : Mrs. SEEMA SONAWANE

Registration No :

Age/ Gender : 44 Y / Female

Qualification :

Consultation Timing: 09:33

Height	160
Waight	88
BP	130/90
Pulse	78
Waist	105
Hip	119



बैंक ऑफ बरोडा
Bank of Baroda

Name : Seema S. Sonawane
E.C. No. : 85108

Post Name

Reserve Bank of India
M & G Zone



Signature of Holder

Your Apollo order has been confirmed

noreply@apolloclinics.info <noreply@apolloclinics.info>

Wed 17-05-2023 19:00

To: wellness@mediwheel.in <wellness@mediwheel.in>

Cc: Aundh Apolloclinic <aundh@apolloclinic.com>; Priya Tiwari <priya.tiwari@apolloclinic.com>; Syamsunder M <syamsunder.m@apollohl.com>

Dear Seema Sonawane ,

Namaste Team,

Greetings from Apollo Clinics,

With regards to the below request the below appointment is scheduled at **AUNDH clinic** on **2023-05-18** at **08:55-09:00**.

Corporate Name	ARCOFEMI HEALTHCARE LIMITED
Agreement Name	ARCOFEMI MEDIWHEEL FEMALE AHC CREDIT PAN INDIA OP AGREEMENT
Package Name	[ARCOFEMI - MEDIWHEEL - FULL BODY ANNUAL PLUS CHECK ADVANCED - FEMALE - 2D ECHO - PAN INDIA - FY2324]

"In view of corona virus precautionary measures, you are requested to take a mandatory check for symptoms & self-declaration at centre. Please cooperate. Thank you."

NOTE: We are not providing the breakfast in view of corona virus. And that customers on their own should carry their breakfast.

Note: Also once appointment is booked, based on availability of doctors at clinics tests will happen, any pending test will happen based on doctor availability and clinics will be updating the same to customers.

Instructions to undergo Health Check:

1. Please ensure you are on complete fasting for 10-12-Hours prior to check.
2. During fasting time do not take any kind of medication, alcohol, cigarettes, tobacco or any other liquids (except Water) in the morning.
3. Bring urine sample in a container if possible (containers are available at the Health Check Centre).
4. Please bring all your medical prescriptions and previous health medical records with you.
5. Kindly inform the health check reception in case if you have a history of diabetes and cardiac problems.

Measurement Results:

QRS	:	88 ms	
QT/QTcB	:	400 / 454 ms	
PR	:	160 ms	aUR
P	:	110 ms	
RP/PP	:	776 / 790 ms	
P/QRS/T	:	45 / 40 / -15 degrees	
QTd/QTcBd	:	38 / 43 ms	
Sokolow	:	1.3 mV	
NK	:	10	

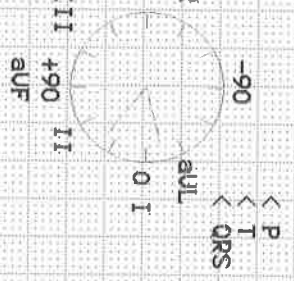

Interpretation:

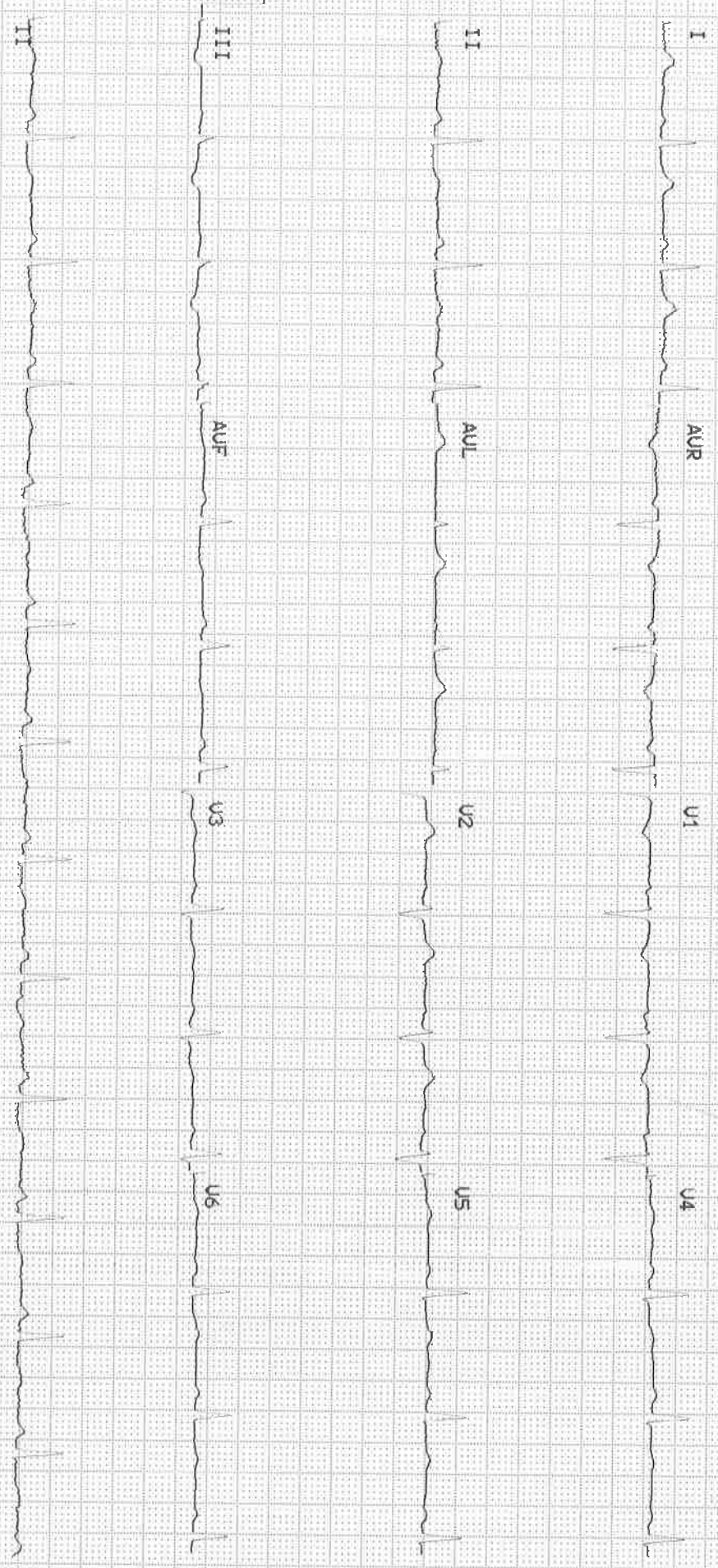

no report
 77 bpm
 Dr. Seema Sonawane
 MBBS

APOLL CLINIC AUNDH
 Dr. Seema Sonawane
 MBBS
 General Physician
 Reg. No. 2010/11/6537

Unconfirmed report.

PATIENT NAME :-MRS. SEEMA SONAWANE
REFERRED BY :- ARCOFEMI HEALTHCARE
UHID :-69101

AGE :-44YRS/
DATE :- 16.05.2023

2D ECHO CARDIOGRAPHY & COLOR DOPPLER REPORT

- Mitral Valve : Normal.
- Aortic Valve : Normal.
- Tricuspid Valve : Normal.
- Pulmonary Valve : Normal.

RWMA: Absent.

RA : Normal
RV : Normal
IVS : Intact
IAS : Intact
Pericardial effusion : No
IVC : Normal.

AO – 22 mm, LA – 25 mm, LVIDd – 41 mm, LVISd – 25 mm, IVS – 10 mm, PW – 10 mm.

CONCLUSION:

- Normal size cardiac chambers.
- No RWMA.
- Good LV function LVEF-60%.
- No AR/MR/TR No PAH.
- No e/o clot, thrombus, vegetation or pericardial effusion.

Apollo Clinic - Aundh
Dr. Satyajit Suryawanshi
DNB (Cardiology)
MNA, FCPS
Reg. No. 12005/05/2798
DR.SATYAJEET SURYAWANSHI
(CONSULTANT CARDIOLOGIST)

P/S : Normal echo does not rule out coronary artery disease.

Apollo Health and Lifestyle Limited

(CIN - U85110TG2000PLC115819)

Regd. Office: 1-10-60/62, Ashoka Raghupathi Chambers, 5th Floor, Begumpet, Hyderabad, Telangana - 500 016.

Ph No: 040 4904 7777, Fax No: 4904 7744 | Email ID: enquiry@apolloclinic.com | www.apolloclinic.com

APOLLO CLINICS NETWORK MAHARASHTRA

Pune (Aundh | Kharadi | Nigdi Pradhikaran | Viman Nagar | Warowlie)

Online appointments: www.apolloclinic.com

TO BOOK AN APPOINTMENT

 **1860 500 7788**