



### CONCLUSION OF HEALTH CHECKUP

ECU Number	: 2408	MR Number	: 23202478	Patient Name	: NEELAM NILAY SHAH
Age	: 31	Sex	: Female	Height	: 155
Weight	: 58	Ideal Weight	: 55	BMI	: 24.14
Date	: 20/03/2023				

Dr. Manish Mittal

Internal Medicine

Note : General Physical Examination & routine Investigations included in the Health Checkup have certain limitations and may not be able to detect all the latent and asymptomatic diseases.

ECU Number : 2408                      MR Number : 23202478                      Patient Name : NEELAM NILAY SHAH  
Age : 31                                      Sex : Female                                      Height : 155  
Weight : 58                                      Ideal Weight : 55                                      BMI : 24.14  
Date : 20/03/2023

Past H/O : NO P/H/O ANY MAJOR ILLNESS

Present H/O : C/O COUGH SINCE 15 DAYS

Family H/O : NO F/H/O ANY MAJOR ILLNESS

Habits : NO HABITS  
Gen.Exam. : G.C.GOOD  
B.P : 120/80 mm HG  
Pulse : 69/MIN REG  
Others : SPO2-98%  
C.V.S : NAD  
R.S. : NAD  
Abdomen : NP  
Spleen : NP  
Skin : NAD  
C.N.S : NAD  
Advice :



ECU Number : 2408                      MR Number : 23202478                      Patient Name : NEELAM NILAY SHAH  
 Age : 31                                      Sex : Female                                      Height : 155  
 Weight : 58                                      Ideal Weight : 55                                      BMI : 24.14  
 Date : 20/03/2023

Ophthalmic Check Up :	Right	Left
Ext Exam		NORMAL
Vision Without Glasses	6/60	6/60
Vision With Glasses	6/6-1.75 SPH-0.50 1100	6/6-2.00-0.50 SPH ! 50
Final Correction	NA	NA

Fundus                                      NORMAL  
 Colour Vision                                      NORMAL  
 Advice                                      NIL

**Orthopedic Check Up :**

Ortho Consultation  
 Ortho Advice  
 ENT Check Up :  
 Ear  
 Nose  
 Throat  
 Hearing Test  
 ENT Advice

**General Surgery Check Up :**

General Surgery  
 Abdominal Lump  
 Hernia  
 External Genitals  
 PVR  
 Proctoscopy  
 Any Other  
 Surgical Advice



ECU Number : 2408                      MR Number : 23202478                      Patient Name: NEELAM NILAY SHAH  
Age : 31                                      Sex : Female                                      Height : 155  
Weight : 58                                      Ideal Weight : 55                                      BMI : 24.14  
Date : 20/03/2023

**Gynaec Check Up :**

OBSTETRIC HISTORY                      G1 P1 FTND L AND W 2.5 YRS

MENSTRUAL HISTORY

PRESENT MENSTRUAL CYCLE                      REGULAR CYCLE LMP=8-3-2023

PAST MENSTRUAL CYCLE

**CHIEF COMPLAINTS**

PA                                              SOFT  
PS                                              NAD  
PV                                              NAD  
BREAST EXAMINATION RIGHT                      NORMAL  
BREAST EXAMINATION LEFT                      NORMAL  
PAPSMEAR                                      TAKEN  
BMD  
MAMMOGRAPHY  
ADVICE                                              REGULAR BSE.

Dietary Assesment

ECU Number : 2408 MR Number : 23202478 Patient Name: NEELAM NILAY SHAH  
Age : 31 Sex : Female Height : 155  
Weight : 58 Ideal Weight : 55 BMI : 24.14  
Date : 20/03/2023

Body Type : Normal / Underweight / Overweight

Diet History : Vegetarian / Eggetarian / Mixed

Frequency of consuming fried food : / Day / Week or occasional

Frequency of consuming Sweets : / Day / or occasional

Frequency of consuming outside food : / Day / Week or occasional

Amount of water consumed / day : Glasses / liters

Life style assessment :

Physical activity : Active / moderate / Sedentary / Nil

Alcohol intake : Yes / No

Smoking : Yes / No

Allergic to any food : Yes / No

Are you stressed out ? : Yes / No

Do you travel a lot ? : Yes / No

General diet instructions :

Have small frequent meals.

Avoid fatty products like oil, ghee, butter, cheese.

Take salt restricted diet and avoid table salt.

Consume fibrous food regularly like whole grains, Daliya, Oats, Bajra, Flex seeds, Pulses, Fruits and Salads.

Keep changing your cooking oil every three months.

Avoid Maida, Starchy foods and Bakery products.

Consume 1-2 servings of all fruits and vegetables, For Diabetic patients avoid Mango, Chikoo, Banana, Grapes and Custurd apple

Dring 3 to 4 liters (12 - 14 glass) of water daily.

Eat Beetroots, Figs, Almond, Walnut, Dates, Leafy vegetables, roasted Channa and Jeggary (Gur) for Heamoglobin in case of diabetic patient avoid Rasins, Dates and Jeggary

Drink green Tea or black Coffee once in a day.

Do brisk walking daily.



Patient Name : Mrs. NEELAM NILAY SHAH  
 Gender / Age : Female / 31 Years 11 Months 18 Days  
 MR No / Bill No. : 23202478 / 231073220  
 Consultant : Dr. Manish Mittal  
 Location : OPD

Type : OPD  
 Request No. : 114060  
 Request Date : 20/03/2023 08:29 AM  
 Collection Date : 20/03/2023 08:19 AM  
 Approval Date : 20/03/2023 11:55 AM

**CBC + ESR**

Test	Result	Units	Biological Ref. Range
<b>Haemoglobin.</b>			
Haemoglobin	<b>11.1</b>	gm/dL	12 - 15
Red Blood Cell Count (T-RBC)	4.15	mill/cmm	3.8 - 4.8
Hematocrit (HCT)	<b>34.2</b>	%	36 - 46
Mean Corpuscular Volume (MCV)	<b>82.4</b>	fl	83 - 101
Mean Corpuscular Haemoglobin (MCH)	<b>26.7</b>	pg	27 - 32
MCH Concentration (MCHC)	32.5	%	31.5 - 34.5
Red Cell Distribution Width (RDW-CV)	13.5	%	11.6 - 14
Red Cell Distribution Width (RDW-SD)	41.4	fl	39 - 46
<b>Total Leucocyte Count (TLC)</b>			
Total Leucocyte Count (TLC)	4.19	thou/cmm	4 - 10
<b>Differential Leucocyte Count</b>			
Polymorphs	65	%	40 - 80
Lymphocytes	30	%	20 - 40
Eosinophils	1	%	1 - 6
Monocytes	4	%	2 - 10
Basophils	0	%	0 - 2
Polymorphs (Abs. Value)	2.70	thou/cmm	2 - 7
Lymphocytes (Abs. Value)	1.27	thou/cmm	1 - 3
Eosinophils (Abs. Value)	<b>0.04</b>	thou/cmm	0.2 - 0.5
Monocytes (Abs. Value)	<b>0.16</b>	thou/cmm	0.2 - 1
Basophils (Abs. Value)	0.02	thou/cmm	0.02 - 0.1
Immature Granulocytes	0.2	%	1 - 3 : Borderline > 3 : Significant
<b>Platelet Count</b>			
Platelet Count	237	thou/cmm	150 - 410
Smear evaluation	Adequate		
ESR	11	mm/1 hr	0 - 12

Test Results are dependent on a number of variables & technical limitations. Hence, it is advised to correlate with clinical findings and other related investigations before any firm opinion is made. Recheck / Repeat if it may be requested.

365 Days / 24 Hours Laboratory Services

Home Collection Facility Available  
(Mon To Sat 8:00 am to 5:00 pm)



BHAILAL AMIN  
GENERAL HOSPITAL

📍 Bhailal Amin Marg, Gorwa, Vadodara, Gujarat 390003.

🌐 www.baghospital.com | 📞 0265-677 6222, 255 6222 | Follow us : 📱

DEPARTMENT OF LABORATORY MEDICINE

Patient Name	: Mrs. NEELAM NILAY SHAH	Type	: OPD
Gender / Age	: Female / 31 Years 11 Months 18 Days	Request No.	: 114060
MR No / Bill No.	: 23202478 / 231073220	Request Date	: 20/03/2023 08:29 AM
Consultant	: Dr. Manish Mittal	Collection Date	: 20/03/2023 08:19 AM
Location	: OPD	Approval Date	: 20/03/2023 11:55 AM

### CBC + ESR

Immature Granulocyte (IG) count is a useful early marker of infection or inflammation, even when other markers are normal. It is an early and rapid discrimination of bacterial from viral infections. It is also increased in patients on steroid therapy / chemotherapy or haematological malignancy. High IG is always pathological; except in pregnancy and neonates of < 7 days.  
Method : HB by Non-Cyanide Hemoglobin analysis method. HCT by RBC pulse height detection method. RBC, TLC & PLC are by Particle Count by Electrical Impedance in Cell Counter. Optical Platelets by Fluorescent + Laser Technology. MCV, MCH, MCHC, RDW (CV & SD) are calculated parameter. DLC by Flowcytometry method using semi-conductor Laser+Smear verification. ESR on Ves metic 20, comparable to Westergrens method and in accordance to ICSH reference method.

---- End of Report ----

Dr. Rakesh Vaidya  
MD (Path). DCP.

Test Results are dependent on a number of variables & technical limitations. Hence, it is advised to correlate with clinical findings and other related investigations before any firm opinion is made. Recheck / retest may be requested.

365 Days / 24 Hours Laboratory Services

Home Collection Facility Available  
(Mon To Sat 8:00 am to 5:00 pm)

Bhailal Amin Marg, Gorwa, Vadodara, Gujarat 390003

www.baghospital.com | 0265-677 6222, 255 6222 | Follow us : f @



BHAILAL AMIN  
GENERAL HOSPITAL

DEPARTMENT OF LABORATORY MEDICINE

Patient Name : Mrs. NEELAM NILAY SHAH  
Gender / Age : Female / 31 Years 11 Months 18 Days  
MR No / Bill No. : 23202478 / 231073220  
Consultant : Dr. Manish Mittal  
Location : OPD

Type : OPD  
Request No. : 114060  
Request Date : 20/03/2023 08:29 AM  
Collection Date : 20/03/2023 08:19 AM  
Approval Date : 20/03/2023 11:55 AM

**Haematology**

Test	Result	Units	Biological Ref. Range
<b>Blood Group</b>			
ABO system	O		
Rh system.	Positive		

By Gel Technology / Tube Agglutination Method

Note :

- This blood group has been done with new sensitive Gel Technology using both Forward and Reverse Grouping Card with Autocontro
- This method check's group both on Red blood cells and in Serum for "ABO" group.

---- End of Report ----

Dr. Rakesh Vaidya  
MD (Path). DCP.

Test Results are dependent on a number of variables & technical limitations. Hence, it is advised to correlate with clinical findings and other related investigations before any firm opinion is made. Recheck / retest may be requested.



365 Days / 24 Hours Laboratory Services

Home Collection Facility Available  
(Mon To Sat 8:00 am to 5:00 pm)



BHAILAL AMIN  
GENERAL HOSPITAL

ESTD. 1964

📍 Bhaikal Amin Marg, Gorwa, Vadodara, Gujarat 390003.

🌐 www.baghospital.com | ☎ 0265-677 6222, 255 6222 | Follow us : 📱

DEPARTMENT OF LABORATORY MEDICINE

Patient Name : Mrs. NEELAM NILAY SHAH  
Gender / Age : Female / 31 Years 11 Months 18 Days  
MR No / Bill No. : 23202478 / 231073220  
Consultant : Dr. Manish Mittal  
Location : OPD

Type : OPD  
Request No. : 114060  
Request Date : 20/03/2023 08:29 AM  
Collection Date : 20/03/2023 08:19 AM  
Approval Date : 20/03/2023 11:54 AM

**Fasting Plasma Glucose**

Test	Result	Units	Biological Ref. Range
<i>Fasting Plasma Glucose</i>			
Fasting Plasma Glucose	96	mg/dL	70 - 110

--- End of Report ---

Dr. Rakesh Vaidya  
MD (Path). DCP.

Test Results are dependent on a number of variables & technical limitations. Hence, it is advised to correlate with clinical findings and other related investigations before any firm opinion is made. Recheck / retest may be requested.



Patient Name : Mrs. NEELAM NILAY SHAH Type : OPD  
 Gender / Age : Female / 31 Years 11 Months 18 Days Request No. : 114060  
 MR No / Bill No. : 23202478 / 231073220 Request Date : 20/03/2023 08:29 AM  
 Consultant : Dr. Manish Mittal Collection Date : 20/03/2023 08:19 AM  
 Location : OPD Approval Date : 20/03/2023 12:19 PM

**HbA1c (Glycosylated Hb)**

Test	Result	Units	Biological Ref. Range
<b>HbA1c (Glycosylated Hb)</b>			
Glycosylated Hemoglobin (HbA1c)	5.8	%	
estimated Average Glucose (e AG) *	119.76	mg/dL	

**(Method:**

By Automated HPLC analyser on D-10 Biorad. NGSP Certified, US-FDA approved, Traceable to IFCC reference method.

\* Calculated valued for past 60 days, derived from HbA1c %, based on formula recommended by the A1c - Derived Average Glucose study from ADA and EASD funded The ADAG trial.

**Guidelines for Interpretation:**

Indicated Glycemic control of previous 2-3 months

HbA1c%	e AG (mg/dl)	Glycemic control
> 8	> 183	Action suggested...High risk of developing long-term complications. Action suggested, depends on individual patient circumstances
7 - 8	154 - 183	Good
< 7	< 154	Goal...Some danger of hypoglycemic reaction in type I Diabetics. Some Glucose intolerant individuals and Sub-Clinical diabetics may demonstrate (elevated) HbA1c in this area.
6 - 7	126 - 154	Near Normal
< 6	< 126	Nondiabetic level)

---- End of Report ----

Dr. Rakesh Vaidya  
MD (Path). DCP.



Patient Name : Mrs. NEELAM NILAY SHAH Type : OPD  
 Gender / Age : Female / 31 Years 11 Months 18 Days Request No. : 114060  
 MR No / Bill No. : 23202478 / 231073220 Request Date : 20/03/2023 08:29 AM  
 Consultant : Dr. Manish Mittal Collection Date : 20/03/2023 08:19 AM  
 Location : OPD Approval Date : 20/03/2023 11:55 AM

**Complete Lipid Profile**

Test	Result	Units	Biological Ref. Range
<b>Complete Lipid Profile</b>			
Appearance	Clear		
Triglycerides	54	mg/dL	1 - 150
<i>(By Lipase / Glycerol dehydrogenase on RXL Dade Dimension)</i>			
< 150 Normal			
150-199 Borderline High			
200-499 High			
> 499 Very High)			
Total Cholesterol	182	mg/dL	1 - 200
<i>(By enzymatic colorimetric method on RXL Dade Dimension)</i>			
<200 mg/dL - Desirable			
200-239 mg/dL - Borderline High			
> 239 mg/dL - High)			
HDL Cholesterol	54	mg/dL	40 - 60
<i>(By Direct homogenous technique, modified enzymatic non-immunological method on RXL Dade Dimension)</i>			
< 40 Low			
> 60 High)			
Non HDL Cholesterol (calculated)	128	mg/dL	1 - 130
<i>(Non- HDL Cholesterol)</i>			
< 130 Desirable			
139-159 Borderline High			
160-189 High			
> 191 Very High)			
LDL Cholesterol	112	mg/dL	1 - 100
<i>(By Direct homogenous technique, modified enzymatic non-immunological method on RXL Dade Dimension)</i>			
< 100 Optimal			
100-129 Near / above optimal			
130-159 Borderline High			
160-189 High			
> 189 Very High)			
VLDL Cholesterol (calculated)	10.8	mg/dL	12 - 30
LDL Ch. / HDL Ch. Ratio	2.07		2.1 - 3.5
T. Ch./HDL Ch. Ratio	3.37		3.5 - 5
<i>(Recent NECP / ATP III Guidelines / Classification (mg/dl) :)</i>			

--- End of Report ---

Dr. Rakesh Vaidya  
MD (Path). DCP.



Patient Name : Mrs. NEELAM NILAY SHAH  
 Gender / Age : Female / 31 Years 11 Months 18 Days  
 MR No / Bill No. : 23202478 / 231073220  
 Consultant : Dr. Manish Mittal  
 Location : OPD

Type : OPD  
 Request No. : 114060  
 Request Date : 20/03/2023 08:29 AM  
 Collection Date : 20/03/2023 08:19 AM  
 Approval Date : 20/03/2023 11:55 AM

**Liver Function Test (LFT)**

Test Results are dependent on a number of variables & technical limitations. Hence, it is advised to correlate with clinical findings and other related investigations before any firm opinion is made. Check / request may be requested.

Test	Result	Units	Biological Ref. Range
<b>Bilirubin</b>			
Bilirubin - Total	0.19	mg/dL	0 - 1
Bilirubin - Direct	0.04	mg/dL	0 - 0.3
Bilirubin - Indirect	0.15	mg/dL	0 - 0.7
<i>(By Diazotized sulfanilic acid on RXL Dade Dimension.)</i>			
Aspartate Aminotransferase (SGOT/AST)	20	U/L	13 - 35
<i>(By IFCC UV kinetic method on RXL Dade Dimension.)</i>			
Alanine Aminotransferase (SGPT/ALT)	36	U/L	14 - 59
<i>(By IFCC UV kinetic method on RXL Dade Dimension.)</i>			
Alkaline Phosphatase	50	U/L	42 - 98
<i>(BY PNPP AMP method on RXL Dade Dimension.)</i>			
Gamma Glutamyl Transferase (GGT)	31	U/L	5 - 55
<i>(By IFCC method on RXL Dade Dimension.)</i>			
<b>Total Protein</b>			
Total Proteins	6.97	gm/dL	6.4 - 8.2
Albumin	<b>3.26</b>	gm/dL	3.4 - 5
Globulin	3.71	gm/dL	3 - 3.2
A : G Ratio	0.88		1.1 - 1.6
<i>(By Biuret endpoint and Bromocresol purple method on RXL Dade Dimension.)</i>			

---- End of Report ----

Dr. Rakesh Vaidya  
MD (Path). DCP.



Patient Name : Mrs. NEELAM NILAY SHAH  
 Gender / Age : Female / 31 Years 11 Months 18 Days  
 MR No / Bill No. : 23202478 / 231073220  
 Consultant : Dr. Manish Mittal  
 Location : OPD

Type : OPD  
 Request No. : 114060  
 Request Date : 20/03/2023 08:29 AM  
 Collection Date : 20/03/2023 08:19 AM  
 Approval Date : 20/03/2023 11:54 AM

## Renal Function Test (RFT)

Test	Result	Units	Biological Ref. Range
Urea (By Urease Kinetic method on RXL Dade Dimension)	11	mg/dL	10 - 45
Creatinine (By Modified Kinetic Jaffe Technique)	0.52	mg/dL	0.6 - 1.1
Estimate Glomerular Filtration rate (Ref. range : > 60 ml/min for adults between age group of 18 to 70 yrs. EGFR Calculated by IDMS Traceable MDRD Study equation. Reporting of eGFR can help facilitate early detection of CKD. By Modified Kinetic Jaffe Technlque)	More than 60		
Uric acid (By Uricase / Catalase method on RXL Siemens)	3.3	mg/dL	2.2 - 5.8

— End of Report —

Dr. Rakesh Vaidya  
MD (Path). DCP.

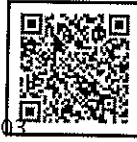

Patient Name : Mrs. NEELAM NILAY SHAH  
 Gender / Age : Female / 31 Years 11 Months 18 Days  
 MR No / Bill No. : 23202478 / 231073220  
 Consultant : Dr. Manish Mittal  
 Location : OPD

Type : OPD  
 Request No. : 114060  
 Request Date : 20/03/2023 08:29 AM  
 Collection Date : 20/03/2023 08:19 AM  
 Approval Date : 20/03/2023 11:55 AM

## Thyroid Hormone Study

Test	Result	Units	Biological Ref. Range
------	--------	-------	-----------------------

Triiodothyronine (T3)	1.57	ng/ml	
-----------------------	------	-------	--

(Done by 4th generation electrochemiluminescence based method on automated immunoassay / Cobas e 411.)

Reference interval (ng/ml)

1 - 3 days : 0.1 - 7.4

1-11 months : 0.1 - 2.45

1-5 years : 0.1 - 2.7

6-10 years : 0.9 - 2.4

11-15 years : 0.8 - 2.1

16-20 years : 0.8 - 2.1

Adults (20 - 50 years) : 0.7 - 2.0

Adults (> 50 years) : 0.4 - 1.8

Pregnancy (in last 5 months) : 1.2 - 2.5

(Reference : Tietz - Clinical guide to laboratory test, 4th edition))

Thyroxine (T4)	7.39	mcg/dL	
----------------	------	--------	--

(Done by 4th generation electrochemiluminescence based method on automated immunoassay / Cobas e 411.)

Reference interval (mcg/dL)

1 - 3 days : 11.8 - 22.6

1 - 2 weeks : 9.8 - 16.6

1 - 4 months : 7.2 - 14.4

4 - 12 months : 7.8 - 16.5

1-5 years : 7.3 - 15.0

5 - 10 years : 6.4 - 13.3

10 - 20 years : 5.6 - 11.7

Adults / male : 4.6 - 10.5

Adults / female : 5.5 - 11.0

Adults (> 60 years) : 5.0 - 10.7

(Reference : Tietz - Clinical guide to laboratory test, 4th edition))

Thyroid Stimulating Hormone (US-TSH)	1.21	microIU/ml	
--------------------------------------	------	------------	--

(Done by 4th generation electrochemiluminescence based method on automated immunoassay / Cobas e 411.)

Reference interval (microIU/ml)

Infants (1-4 days) : 1.0 - 39

2-20 weeks : 1.7 - 9.1

5 months - 20 years : 0.7 - 6.4

Adults (21 - 54 years) : 0.4 - 4.2

Adults (> 55 years) : 0.5 - 8.9

Pregnancy :

1st trimester : 0.3 - 4.5

2nd trimester : 0.5 - 4.6

3rd trimester : 0.8 - 5.2

(Reference : Tietz - Clinical guide to laboratory test, 4th edition))

— End of Report —

Dr. Rakesh Vaidya  
MD (Path). DCP.

365 Days / 24 Hours Laboratory Services

Home Collection Facility Available  
(Mon To Sat 8:00 am to 5:00 pm)



BHAILAL AMIN  
GENERAL HOSPITAL

📍 Bhaikal Amin Marg, Gorwa, Vadodara, Gujarat 390003.

🌐 www.baghospital.com | 📞 0265-677 6222, 255 6222 | Follow us : 📱

DEPARTMENT OF LABORATORY MEDICINE

Patient Name : Mrs. NEELAM NILAY SHAH Type : OPD  
Gender / Age : Female / 31 Years 11 Months 18 Days Request No. : 114060  
MR No / Bill No. : 23202478 / 231073220 Request Date : 20/03/2023 08:29 AM  
Consultant : Dr. Manish Mittal Collection Date : 20/03/2023 08:19 AM  
Location : OPD Approval Date : 20/03/2023 02:28 PM

**Pap Smear**

Test	Result	Units	Biological Ref. Range
Pap Smear	Pap Smear Screening Report / Cervico-Vaginal Cytology...		

Cyto no : P/515/23  
Received at 12:35 pm.

Clinical Details : No complain  
P/V findings : Cx. - Erosion + / Vg. -NAD.  
LMP : 08/03/2023

**TBS Report / Impression :**

- \* Satisfactory for evaluation; transformation zone components identified.
- \* Mild inflammatory cellularity (Neutrophils rich).
- \* No epithelial cell abnormality favouring Squamous intraepithelial lesion or frank malignancy (NILM).

**Note / Method :**

Material received in LBC container, cytosmear was stained by rapid pap method and reported with due consideration to The Bethesda system (Modified 2014)

--- End of Report ---

**Dr. Rakesh Vaidya**  
MD (Path). DCP.

Test Results are dependent on a number of variables & technical limitations. Hence, it is advised to consult with clinical findings and other related investigations before any firm opinion is given. Feedback / request may be requested.



Patient Name : Mrs. NEELAM NILAY SHAH Type : OPD  
 Gender / Age : Female / 31 Years 11 Months 18 Days Request No. : 114060  
 MR No / Bill No. : 23202478 / 231073220 Request Date : 20/03/2023 08:29 AM  
 Consultant : Dr. Manish Mittal Collection Date : 20/03/2023 08:19 AM  
 Location : OPD Approval Date : 20/03/2023 10:00 AM

**Urine routine analysis (Auto)**

Test Results are dependent on a number of variables & technical limitations. Hence, it is advised to correlate with clinical findings and other related investigations before any opinion is made. Recheck / repeat may be requested.

Test	Result	Units	Biological Ref. Range
<b>Physical Examination</b>			
Quantity	20	mL	
Colour	Pale Yellow		
Appearance	Clear		
<b>Chemical Examination (By Reagent strip method)</b>			
pH	6.0		
Specific Gravity	<=1.005		
Protein	Negative	gm/dL	0 - 5
Glucose	Negative	mg/dL	0 - 5
Ketones	Negative		0 - 5
Bilirubin	Negative		Negative
Urobilinogen	Negative		Negative (upto 1)
Blood	Negative		Negative
Leucocytes	Negative		Negative
Nitrite	Negative		Negative
<b>Microscopic Examination (by Microscopy after Centrifugation at 2000 rpm for 10 min or on fully automated Sysmex urine sedimentation analyzer UF4000)</b>			
Red Blood Cells	0 - 1	/hpf	0 - 2
Leucocytes	0 - 1	/hpf	0 - 5
Epithelial Cells	0 - 1	/hpf	0 - 5
Casts	Nil	/lpf	Nil
Crystals	Nil	/hpf	Nil
Mucus	Absent	/hpf	Absent
Organism	Absent		

--- End of Report ---

Dr. Rakesh Vaidya  
MD (Path). DCP.





**BHAILAL AMIN**  
GENERAL HOSPITAL

📍 Bhaialal Amin Marg, Gorwa, Vadodara, Gujarat 390003.  
🌐 www.baghospital.com | 📞 0265-677 6222, 255 6222 | Follow us : 📱

**DEPARTMENT OF DIAGNOSTIC RADIOLOGY**

Patient No. : 23202478      Report Date : 20/03/2023  
Request No. : 190057604      20/03/2023 8.29 AM  
Patient Name : Mrs. NEELAM NILAY SHAH  
Gender / Age : Female / 31 Years 11 Months 18 Days

**ADVANCED DIGITAL SOLUTIONS**

- Computer Radiography
- Ultra Sensitive Colour Doppler
- Ultra High Resolution Sonography
- Multi-Detector CT Scan
- Mammography
- Interventional Radiology
- Digital Subtraction Angiography
- Foetal Echocardiography
- Echocardiography

**X-Ray Chest AP**

Both lung fields are clear.  
Both costophrenic sinuses appear clear.  
Heart size is normal.  
Hilar shadows show no obvious abnormality.  
Aorta is normal.

• ULTRA SONOGRAPHY CANNOT DETECT ALL ABNORMALITIES  
 • NOT VALID FOR MEDICO-LEGAL PURPOSES  
 • CLINICAL CORRELATION RECOMMENDED

**Dr. Priyanka Patel, MD**  
Consultant Radiologist

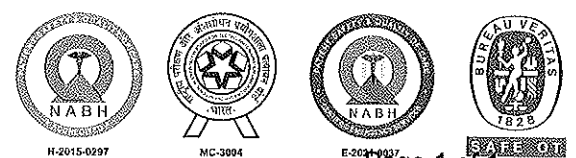



**BHAILAL AMIN**  
GENERAL HOSPITAL

📍 Bhaialal Amin Marg, Gorwa, Vadodara, Gujarat 390003.  
🌐 www.baghospital.com | ☎ 0265-677 6222, 255 6222 | Follow us : 📱

**DEPARTMENT OF DIAGNOSTIC RADIOLOGY**

**ADVANCED DIGITAL SOLUTIONS**

- Computer Radiography
- Ultra Sensitive Colour Doppler
- Ultra High Resolution Sonography
- Multi-Detector CT Scan
- Mammography
- Interventional Radiology
- Digital Subtraction Angiography
- Foetal Echocardiography
- Echocardiography

Patient No. : 23202478      Report Date : 20/03/2023  
Request No. : 190057547      20/03/2023 8.29 AM  
Patient Name : Mrs. NEELAM NILAY SHAH  
Gender / Age : Female / 31 Years 11 Months 18 Days

**USG : Abdomen (Excluding Pelvis) Or Upper Abdomen**

**Liver is normal in size and echopattern. No mass lesion identified. The hepaticveins are clear and patent. PV patent. No dilated IHBR.**

Gall bladder is well distended and shows no obvious abnormality. Common bile duct measures 4 mm in diameter.

Pancreas shows no obvious abnormality. Tail obscured.  
Spleen is normal size and echopattern.

Both kidneys are normal in shape and position. Normal echogenicity and cortico medullary differentiation is noted. No hydronephrosis or mass lesion seen.

Uterus is anteverted, normal in size and echo pattern. Endometrium thickness is about 5 mm. No obvious mass lesion seen.

Uterine length :            85 mm.  
A.P.                         :        36 mm.

Both ovaries reveal small follicles.

Urinary bladder is well distended and appears normal.

No ascites.

**COMMENT:**

**No obvious abnormality seen.**

*Kindly correlate clinically*

*Hasani*

**Dr.Pruna C Hasani, MD**  
Consultant Radiologist



• ULTRASOUND SONOGRAPHY CANNOT DETECT ALL ABNORMALITIES  
• NOT VALID FOR MEDICO-LEGAL PURPOSES  
• CLINICAL CORRELATION RECOMMENDED

Patient No. : 23202478      Report Date : 20/03/2023  
Request No. : 190057578      20/03/2023 8.29 AM  
Patient Name : Mrs. NEELAM NILAY SHAH  
Gender / Age : Female / 31 Years 11 Months 18 Days

**Echo Color Doppler**

MITRAL VALVE : NORMAL  
AORTIC VALVE : TRILEAFLET, NORMAL  
TRICUSPID VALVE : NORMAL, NO TR,  
PULMONARY VALVE : NORMAL  
LEFT ATRIUM : NORMAL  
AORTA : NORMAL  
LEFT VENTRICLE : NORMAL, NO REGIONAL WALL MOTION ABNORMALITY,  
LVEF=60%  
RIGHT ATRIUM : NORMAL  
RIGHT VENTRICLE : NORMAL  
I.V.S. : INTACT  
I.A.S. : INTACT  
PULMONARY ARTERY : NORMAL  
PERICARDIUM : NORMAL  
  
COLOUR/DOPPLER : NO LV diastolic dysfunction  
FLOW MAPPING : NO AR, MR, TR, NO PAH

**FINAL CONCLUSION:**

1. ALL CARDIAC CHAMBERS ARE NORMAL IN DIMENSIONS
2. NO REGIONAL WALL MOTION ABNORMALITY AT REST
3. NORMAL LV SYSTOLIC FUNCTION, LVEF=60%
4. NORMAL VALVES
5. NO LV DIASTOLIC DYSFUNCTION
6. NO AR, MR, TR, NO PULMONARY HYPERTENSION , ( IVC COLLAPSING )
7. NO PERICARDIAL EFFUSION, CLOT VEGETATION.

  
Dr. KILLOL KANERIA MD, DM  
Consultant Cardiologist

Name: Neelam nilay Shah  
Patient ID: 23202478

2003.2023 08:54:16  
Standard 12-lead

Date of birth: 03.04.1991  
Gender: Female  
Height:   
Weight:   
Ethnicity: Undefined  
Pacemaker: Unknown

Visit ID:   
Room:   
Medication:   
Order ID:   
Ord. proxy:   
Ord. proxy:

HR: 62 bpm  
P axis: 34°  
QRS axis: 45°  
T axis: 33°

RR: 973 ms  
P: 96 ms  
PR: 136 ms  
QRS: 90 ms  
QT: 452 ms  
QTc: 458 ms

Sinus rhythm  
Normal electrical axis  
Normal ECG  
Unconfirmed report

Indication:  
Remark:

Normal

*Normal*

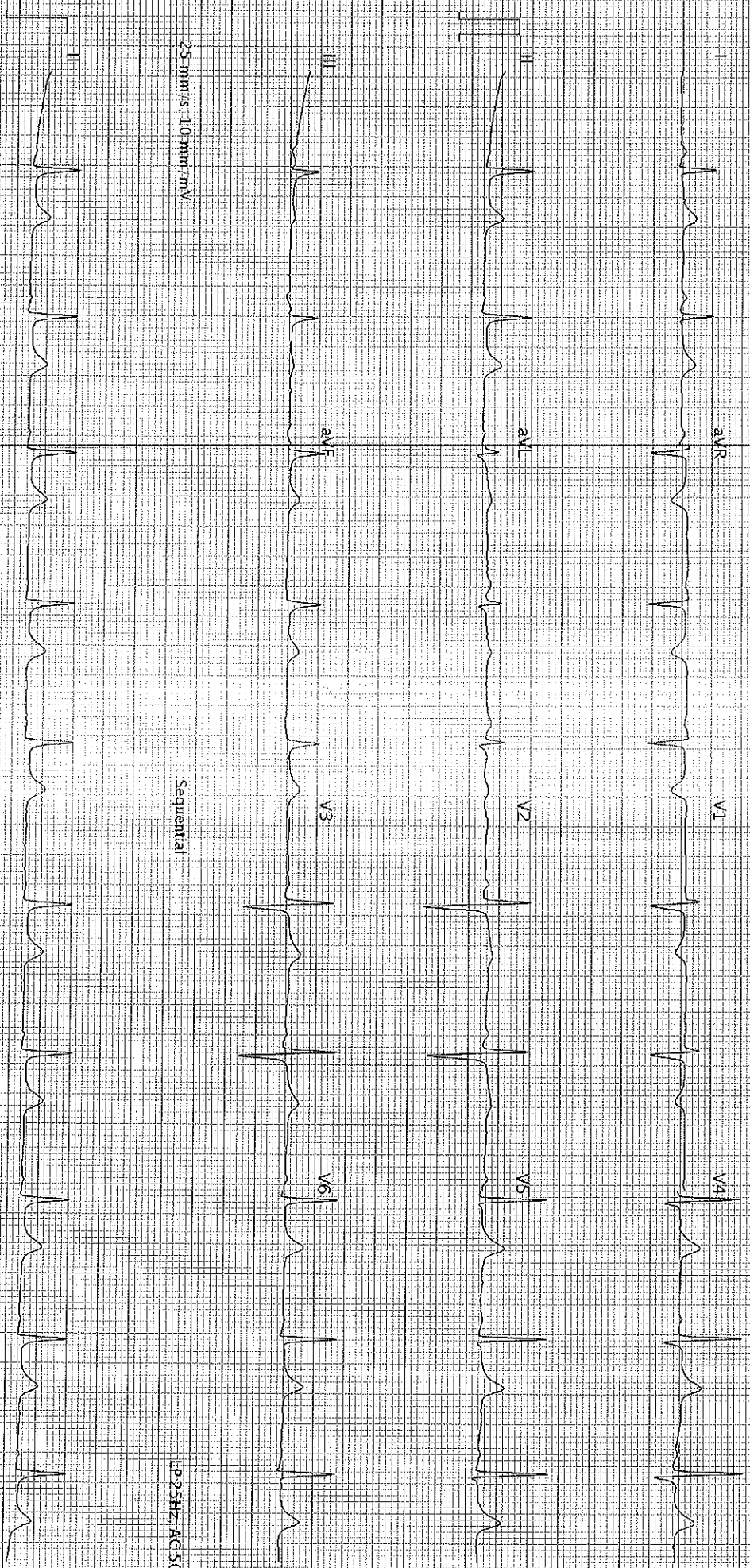

25 mm/s, 10 mm/mV

Sequential

LP 25Hz, AC 50Hz

25 mm/s, 10 mm/mV

LP 25Hz, AC 50Hz

AT-102-C2-1.2.0 (1080-011030)

Printed on 20.03.2023 08:54:28

Page 1 of 1

SCHILLER

Part No. 2.157048M

CE 0123

Q3C