

**Mr.Kaushlendra 1045 CHEST,FRN P->A 28-Feb-22
DIWAKAR DIAGNOSTIC CENTRE , ARERA COLONY ,BHOPAL**



दिवाकर डायग्नोस्टिक सेंटर

E-7/636, पंजाब नेशनल बैंक के पास, मैन रोड, अरेरा कॉलोनी भोपाल (म.प्र.)

फोन: 0755-2465288, 0755-3520545 मो: 9826340190



Dr. B. M. Agarwal
MBBS, DCP
Consultant Pathologist



दिवाकर डायग्नोस्टिक सेंटर

E-7/636, पंजाब नेशनल बैंक के पास, मैन रोड, अरेरा कॉलोनी भोपाल (म.प्र.)

फोन: 0755-2465288, 0755-3520545 मो: 9826340190

Pt.Name :-	Mr. Kaushlendra Soni.
Age :-	33y/M
Refd. By :-	BOB
Lab.pNo.:-	98
Date :-	26/02/2022

URINE ANALYSIS

<u>A. PHYSICALEXAMINATION</u>		<u>C. MICROSCOPIEXAMINATION</u>	
1. Colour	Yellow	Pus Cells	3-4/HPF
2. Appearance	Clear	R.B.C.	Nil
3. Specific Gravity	Q.N.S.	Epithelial Cell	occ/HPF
<u>B. CHEMICAL EXAMINATION</u>		Cast	Nil
1.Reaction	Acidic	Crystals(Cal.Oxa)	Nil
2.Albumin	Absent	Bacteria	Nil
3.Sugar	Nil	Amorphous	Nil
4.Bile Salts	Absent	T. Vaginitis	Nil

URINE COTININE	Negative	By Card method
----------------	----------	----------------

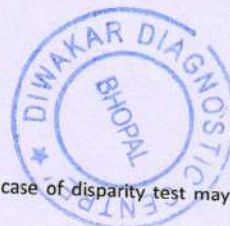

Dr. B. M. Agarwal
MBBS, DCP
Pathologist
Consultant Pathologist

All test have technical limitation. Collaborative clinic pathological interpretation is mandatory. In case of disparity test may be repeated immediately. Typographic mistakes should be get correct instantly. This report is not valid for medico legal purpose



द्विवाकर डायग्नोस्टिक सेंटर

E-7/636, पंजाब नेशनल बैंक के पास, मैन रोड, असेरा कॉलोनी भोपाल (म.प्र.)

फोन: 0755-2465288, 0755-3520545 मो: 9826340190

Pt.Name :-	Mr. Kaushlendra Soni
Age :-	33y/M
Refd. By :-	BOB
Lab.pNo.:-	98
Date :-	26/02/2022

EXAMINATION OF BLOOD

<u>TEST</u>	<u>RESULT</u>	<u>NORMAL VALUE</u>
PSA	5.16 ng/ml.	0.21-6.77 ng/ml.

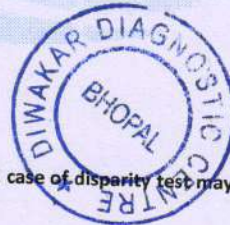

Dr. B. M. Agarwal
MBBS, DCP
Pathologist
Consultant Pathologist

All test have technical limitation. Collaborative clinic pathological interpretation is mandatory. In case of disparity test may be repeated immediately. Typographic mistakes should be get correct instantly. This report is not valid for medico legal purpose



द्विवाकर डायग्नोस्टिक सेंटर

E-7/636, पंजाब नेशनल बैंक के पास, मैन रोड, अरेरा कॉलोनी भोपाल (म.प्र.)

फोन: 0755-2465288, 0755-3520545 मो: 9826340190

Pt.Name :-	Mr. Kaushlendra Soni
Age :-	33y/M
Refd. By :-	BOB
Lab.pNo.:-	98
Date :-	26/02/2022

EXAMINATION OF BLOOD

Thyroid profile

TEST	RESULT	NORMAL VALUE
T3 - TOTAL	96.5	82-213 ng/dL
T4 - TOTAL	6.89	6.09-12.23 ug/dL
THYROID STIMULATING HORMONE (TSH)	1.35	0.45-4.25 ul/mL

Interpretation:

TSH Levels will be elevated in primary hypothyroidism, TSH levels will be low in Hyperthyroidism there is decreased production of thyroid hormones by the thyroid hence the person may experience symptoms such as weight gain, constipation, cold intolerance and fatigue. Iodine deficiency and Hashimoto thyroiditis is the most common cause of hypothyroidism It makes Thyroid stimulating hormone. If TSH levels are abnormally high it could mean you have an underactive thyroid or hypothyroidism.



Dr. B. M. Agarwal
MBBS, DCP
Consultant Pathologist

All test have technical limitation. Collaborative clinic pathological interpretation is mandatory. In case of disparity test may be repeated immediately. Typographic mistakes should be get correct instantly. This report is not valid for medico legal purpose

Allengers Global Healthcare Pvt Ltd.,
56 / MR. KAUSHLENDRA SONI / 33 Yrs / M / 164Cms / 66Kgs.
Heart Rate : 82 bpm / Tested On : 26-Feb-22 10:43:39 / HF 0.05 Hz - LF 100 Hz / Notch 50 Hz / Sn 1.00 Cm/mV / Sw 25 mm/s

ECG



BPL-DYNATRAC

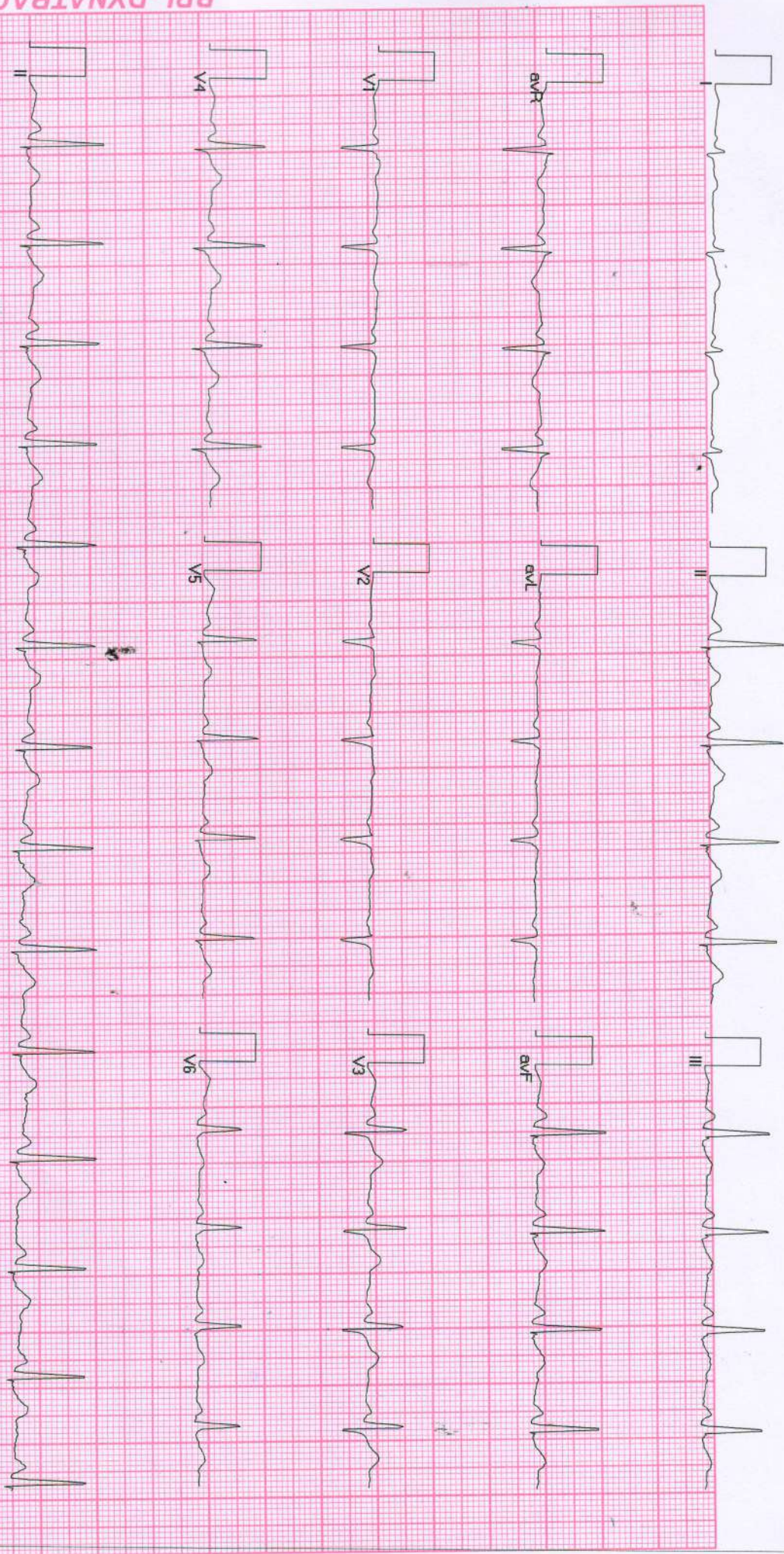

Allengers ECG (Piscos)(PIS213180317)





डॉ. सविता क्लिनिक

34, भूतल, मोहिनी अदिति आर्केड, शाहपुरा मस्जिद के पास
भरत नगर रोड, ई-7/194, अरेरा कॉलोनी, भोपाल - 462038

Mob. : 8989649694, 9516333619

Clinic Registration : CL/5392/Jun/2017

PNDT Registration : MPPCPNDT/BPL/2017/206



Name : Mrs. Kaushleendra Soni 33 | male. Age YRS./#
R/B Health check-up No. Date 26.2.2022

WHOLE ABDOMES ULTRASOUND REPORT

Indication:

Liver appears normal in size and shape with normal outline. Normal/
increased parenchymal echogenicity is noted. No E/O focal lesion/ IHBR
dilatation is seen. Hepatic veins and portal veins appear normal. grade II
fatty liver.

No E/O subdiaphragmatic Collection.

Gall Bladder is physiologically well distended. No. E/O echogenic foci in GB
lumen. GB wall is normal / thickened. No E/O pericholecystic collection.
Common duct reveals normal course and caliber.

Pancreas appear normal in size, shape and echo texture with smooth
contour. No peripancreatic pathology seen. (Not seen due to gases)

Spleen is ~~normal~~ in size and echo texture. Normal mild splenomegaly
IVC and aorta appear to be normal.

No evidence of lymphadenopathy is noted.

No evidence of free fluid is noted.

Right Kidney is normal in size. size, shape and position. Corticomedullary
differentiation (CMD) is well maintained. Normal cortical thickness is
noted. No E/O hydronephrosis or calculus is noted.

PTO

Left Kidney is normal in size, shape and position. CMD is well maintained. Normal cortical thickness is noted. No E/O hydronephrosis or calculus is noted.

Urinary Bladder is well distended (physiological). its contents are echo free. No E/O bladder wall thickening is noted. Post-void residue is insignificant.

Prostate is normal in size. Shape and echo texture with smooth outline. No E/O focal lesion is noted.

Uterus is ante~~retro~~verted and normal in size, shape and echotexture with smooth outline. No E/O focal lesion is noted. Endometrial echo appear normal. Cervical and vaginal shadows appear normal.

Right Ovary appears enlarged / Normal in size, shape and echo texture.

Left Ovary appears enlarged / Normal in size, shape and echo texture.

Impression : ~~Normal study.~~ grade II fatty liver with mild splenomegaly.

Advised clinical Correlation.

Dr. P. Savita, MD
MBBS, MD (O&G) Reg. No. 9971
स्त्री रोग विशेषज्ञ

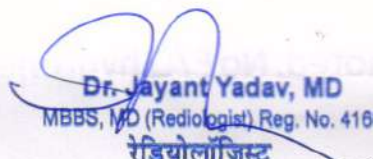
Dr. Jayant Yadav, MD
MBBS, MD (Radiologist) Reg. No. 4166
रेडियोलॉजिस्ट

red.
is is

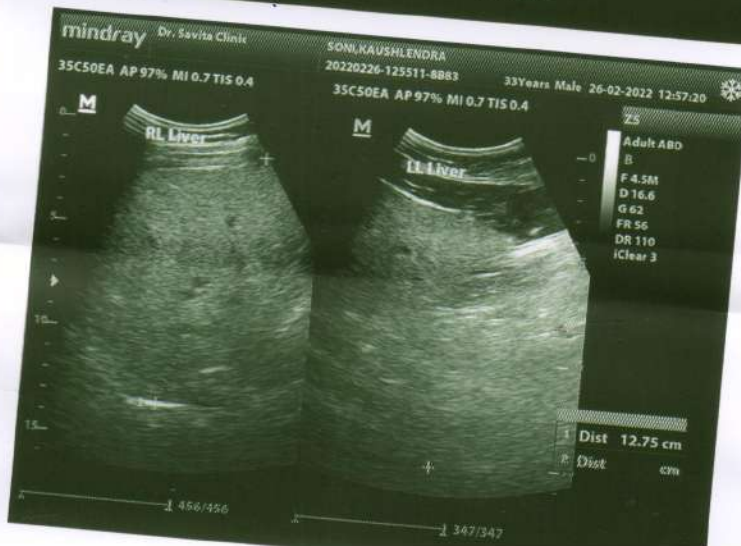
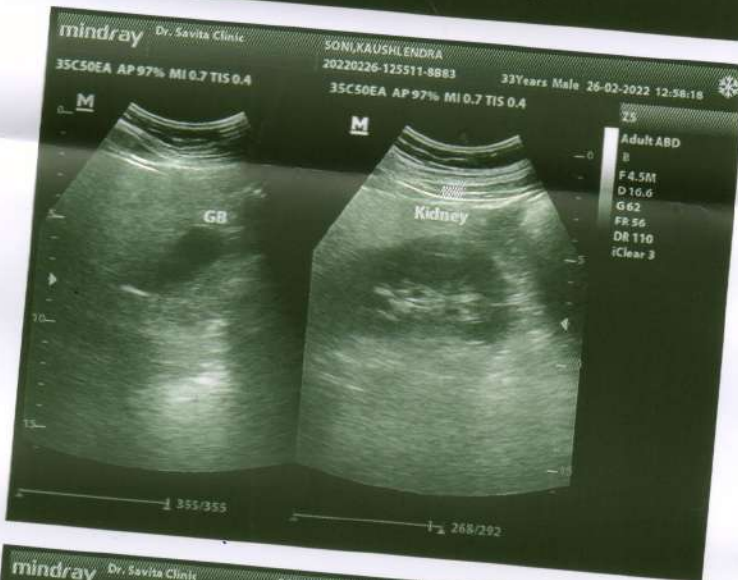



Report :

TEST OBJECTIVE : ROUTINE CHECK UP
 RISK FACTOR : MALE
 ACTIVITY : MODERATE ACTIVE
 OTHER INVESTIGATION : ROUTINE BLOOD INVESTIGATION X RAY ,USG
 REASON FOR TERMINATION : FATIGUE, LEG PAIN
 EXERCISE TOLERANCE : AVERAGE
 EXERCISE INDUCED ARRHYTHMIAS : NO
 HAEMODYNAMIC RESPONSE : NORMAL
 CHRONOTROPIC RESPONSE : NORMAL
 FINAL IMPRESSION : STRESS TEST IS NEGATIVE FOR EXERCISE INDUCED ISCHAEMIC HEART DISEASE



Doctor : CARDIOLOGIST

BPL-DYNATRAC



217/MR. KAUSHLEDINRA SONI / 33 YRS / M / 164 Cms / 66 Kg / HR : 77

Date: 26-Feb-2022 10:34:34 AM METS: 1.0/77 bpm 41% of THR BP: 130/80 mmHg Raw ECG/BLC On/Notch On/HF 0.05 Hz/LF 20 Hz

EXTime: 00:12 0.0 mph, 0.0%

25 mm/Sec. 1.0 Cm/mV

4X

80 ms Post J

I
STL 0.1
STS 0.3

V1
-0.1
-0.1

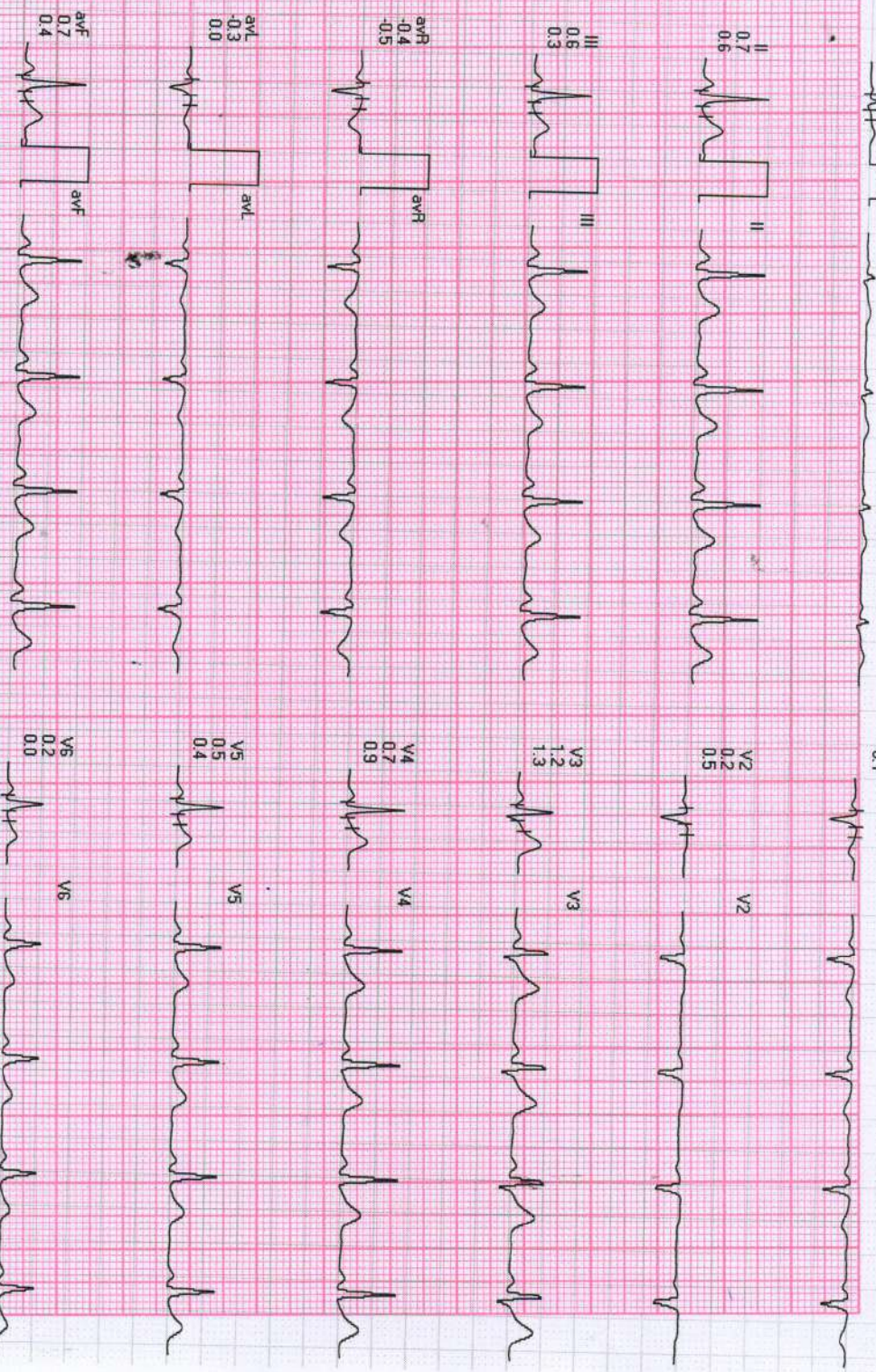
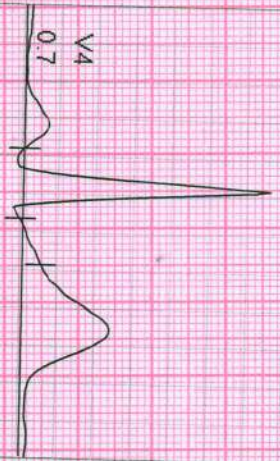

I
III
aVL
V1
V3
V5

II
aVR
aVF
V2
V4
V6

REMARKS:

BPL-DYNATRAC



217/MR. KAUSHLEDNR4 SONI / 33 Yrs / M / 164 Cms / 66 Kg / HR : 78

Date: 28-Feb-2022 10:34:34 AM METS: 1.0/ 78 bpm 41% of THR BP: 130/80 mmHg Raw ECG/ BLC On/ Notch On/ HF 0.05 Hz/LF 20 Hz

4X 80 mS Post J

EXTime: 00:21 0.0 mph, 0.0%
25 mm/Sec. 1.0 Cm/mV

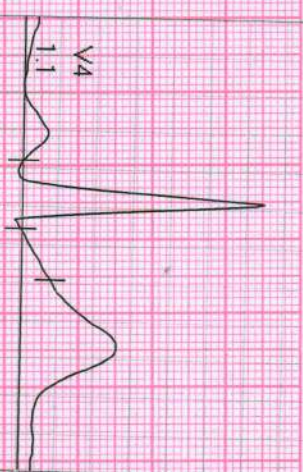

I
STL 0.7
STS 0.8



II
1.3
0.9

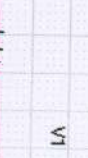

III
0.6
0.2

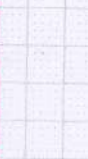

aVR
-1.0
-0.8



aVL
0.0
0.3

aVF
0.9
0.5

V1
-0.4
-0.3



V2
0.4
1.1



V3
1.2
1.6



V4
1.1
1.2



V5
0.7
0.5

V6
0.4
0.1

BPL-DYNATRAC

I	aVL	V1	V3	V5
II	aVR	aVF	V2	V4
III	aVR	aVF	V2	V4
IV	aVR	aVF	V2	V4
V	aVR	aVF	V2	V4
VI	aVR	aVF	V2	V4

REMARKS:

Date: 26-Feb-2022 10:34:34 AM METS: 1.0/ 78 bpm 41% of THR BP: 130/80 mmHg Raw ECG/BLC On/ Notch On/ HF 0.05 Hz/AF 20 Hz

4X 80 ms Post J

EXTime: 00:30 0.0 mph, 0.0%
25 mm/Sec. 1.0 Cm/mV

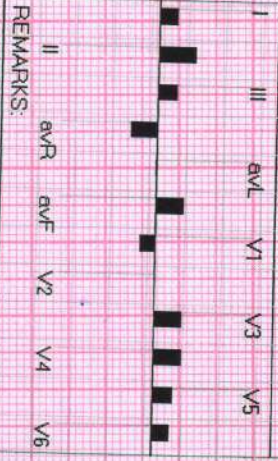
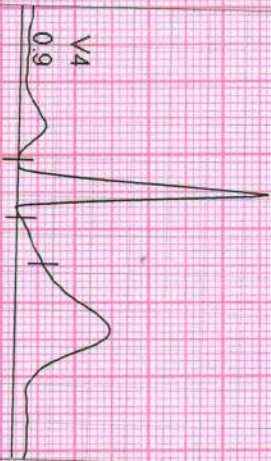

REMARKS:

BPL-DYNATRAC

217/MR. KAUSHLEDNRA SONI / 33 Yrs / M / 164 Cms / 66 Kg / HR : 90

Date: 26-Feb-2022 10:34:34 AM METS: 1.0/ 90 bpm 48% of THR BP: 130/80 mmHg Raw ECG/ BLC On/ Notch On/ HF 0.05 Hz/LF 20 Hz

4X

80 mS Post J

WARM UP



EXTime: 00:53 1.0 mph, 0.0%
25 mm/Sec. 1.0 Cm/mV

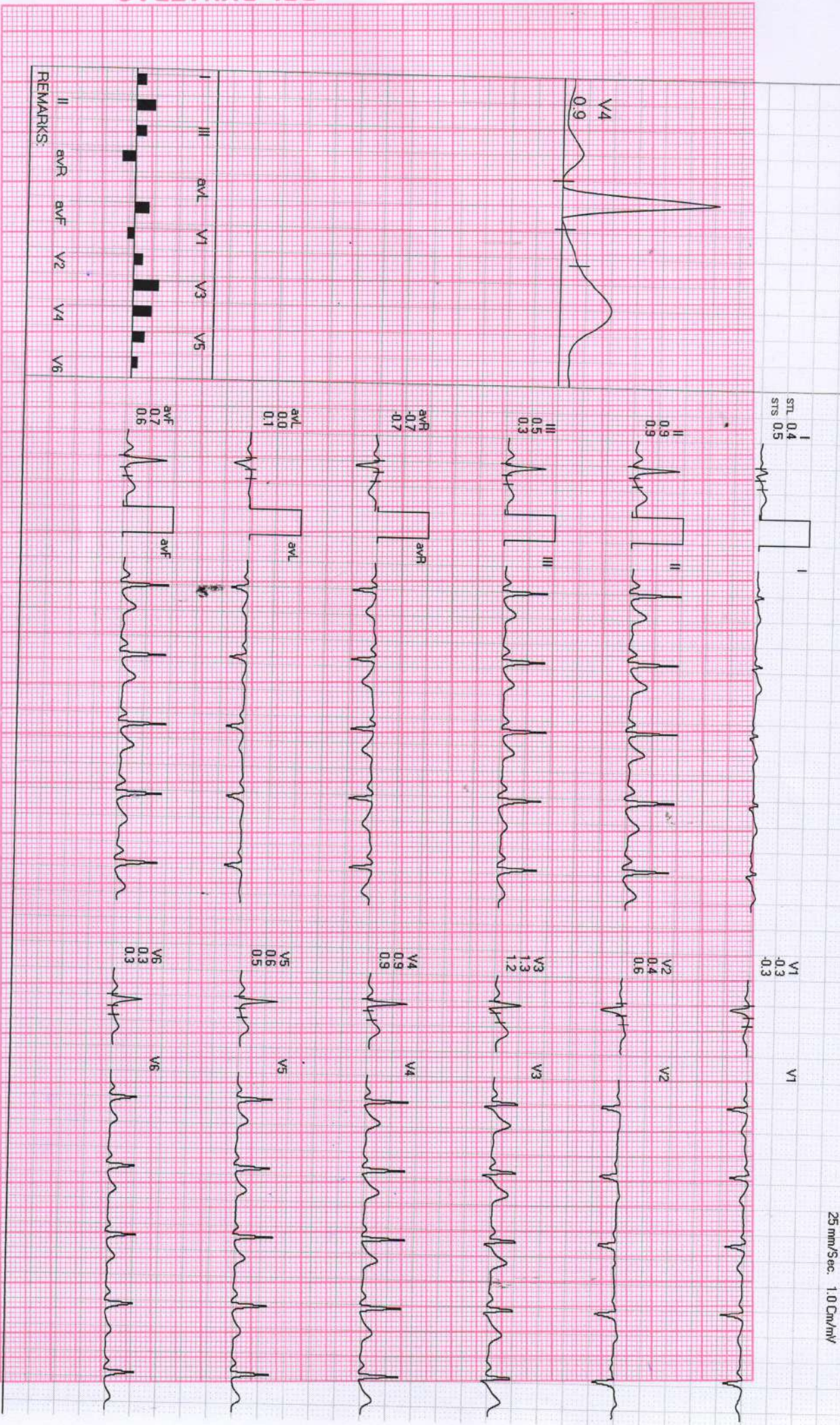

BPL-DYNATRAC

Date: 26-Feb-2022 10:34:34 AM METS: 1.0/90 bpm 48% of THR BP: 130/80 mmHg Raw ECG/ BLC On/ Notch On/ HF 0.05 Hz/LF 20 Hz

ExTime: 00:00 0.0 mph, 0.0%
 25 mm/Sec 1.0 Cm/mV

4X

90 mS Post J

STL 0.4
 STS 0.5

V1 -0.3
 V1 -0.3

II 0.9
 III 0.9

V2 0.4
 V2 0.6

III 0.5
 III 0.3

V3 1.3
 V3 1.2

aVR -0.7
 aVR -0.7

V4 0.9
 V4 0.9

aVL 0.0
 aVL 0.1

V5 0.6
 V5 0.5

aVF 0.7
 aVF 0.6

V6 0.3
 V6 0.3

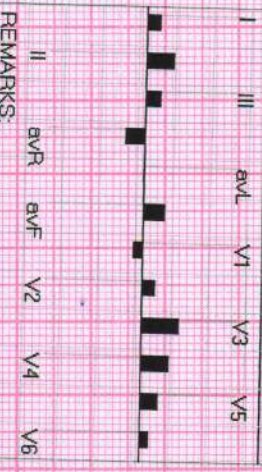
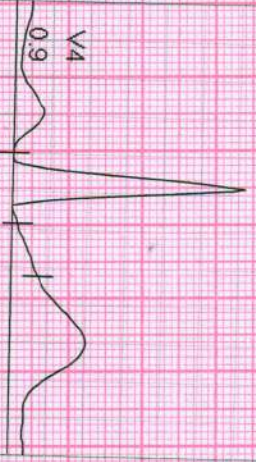

REMARKS:



217/MR. KAUSHLEDNRA SONI / 33 Yrs / M / 164 Cms / 66 Kg / HR : 127

Date: 26-Feb-2022 10:34:34 AM METS: 4.7/127 bpm 67% of THR BP: 136/86 mmHg Rew ECG/ BLC On/ Notch On/ HF 0.05 Hz/LF 20 Hz

EXTime: 03:00 1.7 mph, 10.0%

4X 80 ms Post J

25 mm/Sec. 1.0 Cm/mV

STL 0.2
STS 0.8

V1 0.2
V2 0.5

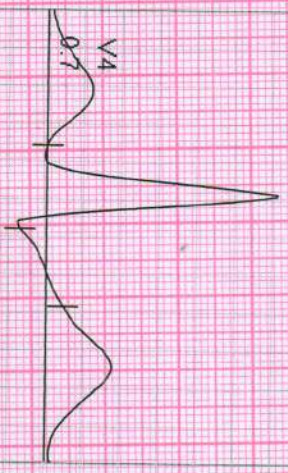

II 0.8
III 1.3

V2 0.1
V3 1.4

III 0.5
aVF 0.4

V3 0.9
V4 2.5

aVR -0.6
aVL -1.1

V4 0.7
V5 1.8

aVL -0.1
aVF 0.2

V5 0.4
V6 0.7

aVF 0.6
aVL 0.8

V6 0.2
V6 -0.1

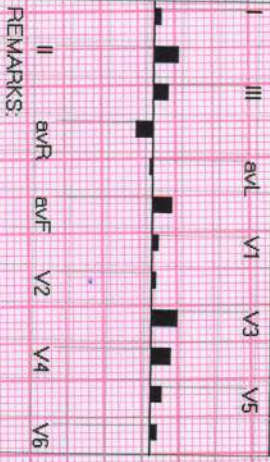

REMARKS:

BPL-DYNATrac

217/MR. KAUSHLEDNRA SOMI / 33 Yrs / M / 164 Cms / 66 Kg / HR : 132

Date: 26-Feb-2022 10:34:34 AM METS: 6.0/132 bpm 70% of THR BP: 140/90 mmHg Raw ECG/BLC On/Naich On/HF 0.05 Hz/LF 20 Hz

4X 80 mS Post J

EXTime: 04:33 2.5 mph, 12.0%
25 mm/Sec. 1.0 Cm/mV

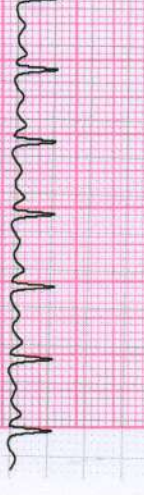
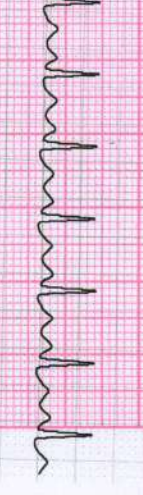
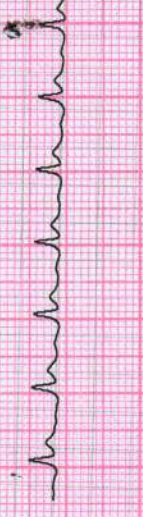
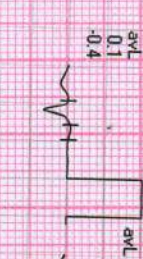
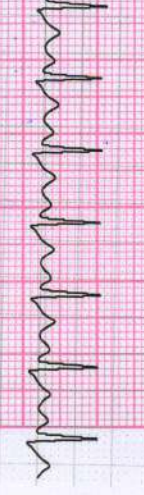
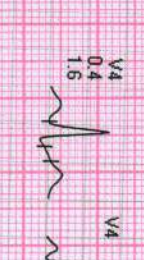
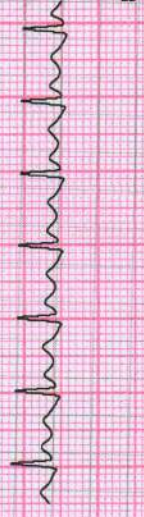
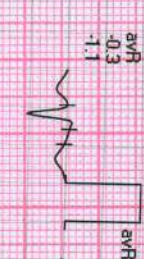
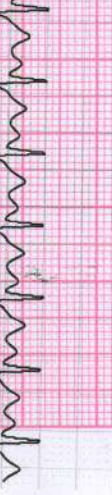
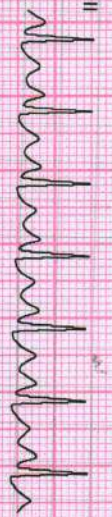
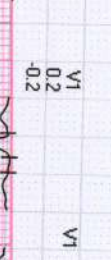
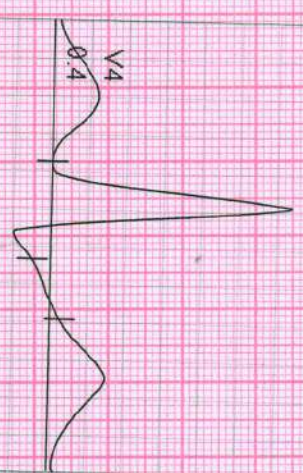

I	II	III	aVR	aVL	aVF	V1	V2	V3	V4	V5	V6
0.4	0.3	0.0	0.3	0.1	0.1	0.4	0.4	0.8	0.4	0.2	0.1
1.7	1.7	1.2	1.1	0.4	1.4	0.2	1.6	2.1	1.6	1.0	0.4

REMARKS:

BPL-DYNATRAC

217/MR. KAUSHLEDNRA SONI / 33 Yrs / M / 164 Cms / 66 Kg / HR : 121



Date: 26-Feb-2022 10:34:34 AM

METS: 1.0/121 bpm 64% of THR

BP: 136/80 mmHg

Raw ECG/ BLC On/ Notch On/ HF 0.05 Hz/LF 20 Hz

4X 40 ms Post J

EXTime: 04:33 0.0 mph, 0.0%
25 mm/Sec. 1.0 Cm/mV

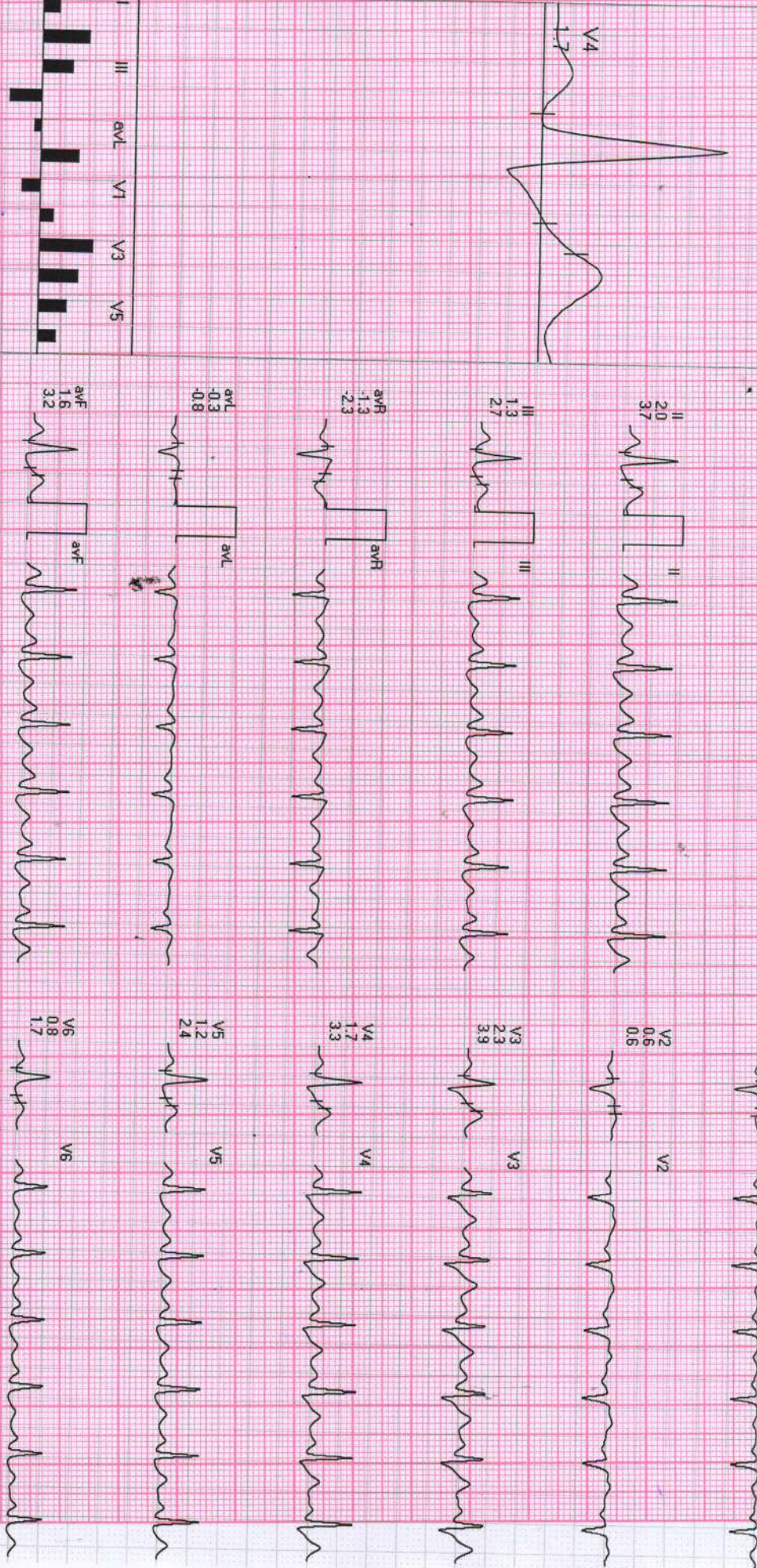
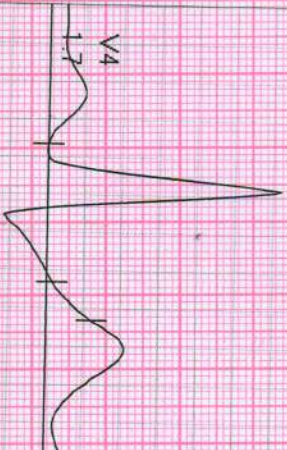

REMARKS:

II	aVR	aVL	aVF	V1	V2	V3	V4	V5	V6
■	■	■	■	■	■	■	■	■	■

BPL-DYNATrac

217/MR. KAUSHLEDNRA SOMI / 33 Yrs / M / 164 Cms / 66 Kg / HR : 84



Date: 26-Feb-2022 10:34:34 AM METS: 1.0/ 84 bpm 44% of THR BP: 130/80 mmHg Raw ECG/ BLC On/ Notch On/ HF 0.05 Hz/LF 20 Hz

ExTime: 04:33 0.0 mph, 0.0%

4X 60 mS Post J

25 mm/Sec. 1.0 Cm/mV

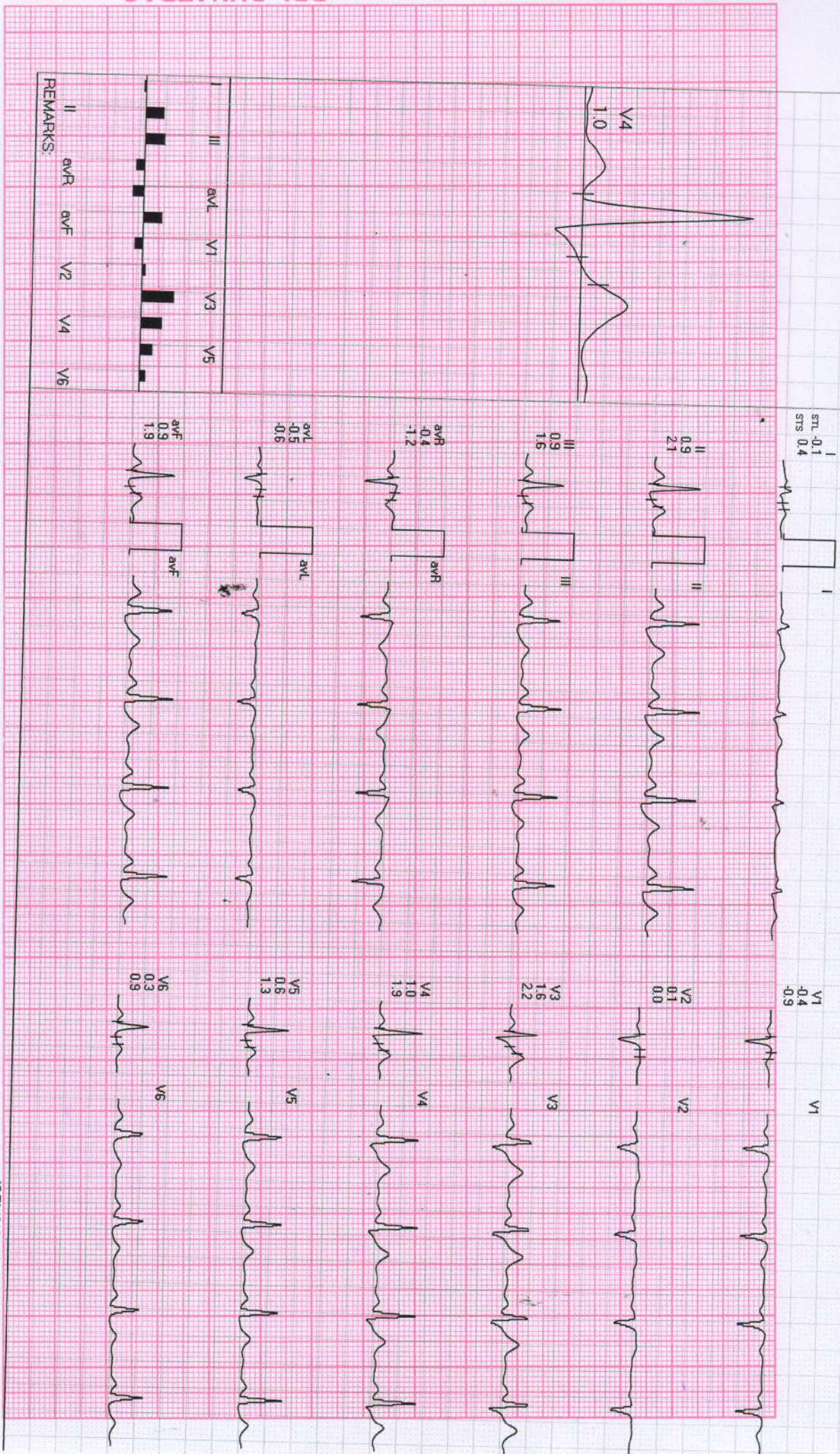

BPL-DYNATRAC

REMARKS:



द्विवाकर डायग्नोस्टिक सेंटर

E-7/636, पंजाब नेशनल बैंक के पास, मैन रोड, अरेरा कॉलोनी भोपाल (म.प्र.)

फोन: 0755-2465288, 0755-3520545 मो: 9826340190

Pt.Name :-	Mr. Kaushlendra Soni
Age :-	33y/M
Refd. By :-	BOB
Lab.pNo.:-	98
Date :-	26/02/2022

EXAMINATION OF BLOOD

TEST	RESULT	NORMAL VALUE
Haemoglobin	16.1mgs%	Female 12-16gms%, Male 14-18gms%
Red Cell count	5.1	4.5-5.6 million /cumm
Platelet Count	3.01	1.5-5.6 Lac/cumm
Leucocytes per.cu.mm	7300/cumm	5000-11000/cumm
Neutrophils	57%	50-70%
Lymphocytes	33%	20-40%
Eosinophils	06%	0-7%
Monocytes	04%	2-8%
PCV	39.0	37-47
MCV	77.8	76-96
MCH	30.5	27-32
MCHC	31.4	31-35
ESR	06	Male 0-9, Female 0-20mm/FHR
Blood Group	"O" Positive	
S.Bilirubin(Total)	0.82	0.2-1.0mg/dl
Direct	0.30	0.0-0.25mg/dl
Indirect	0.52	
SGOT	25.0	5-35U/L
SGPT	28.0	8-40U/L
Alk Phosphatase	9.6	3-13 KA units
S. Protein(Total)	7.0	6.0-8.0mg%
Albumin	4.0	3.7-5.3mg%
Globulin	3.0	1.5 to 3.5 mg%
AG Ratio	1.23	1.-2.0
Blood Urea Nitrogen (BUN)	15.1	7-20 mg/dl
S.Creatine	0.78	0.5-1.4mg/dl
S. Uric Acid	5.2	3.5-7.5mg%
Calcium	9.3	8.5-10.5 gm/dl
GGTP	32.6	5-35 UL/dl
Fasting Blood Sugar	83.8	70 to 110mg/dl
Post Prandial Blood Sugar	138.6	
Total Serum Cholesterol	182.8	100-250 mg%
Serum Triglyceride	137.9	Up to 160 mg%
Serum Cholesterol HDL	49.3	Up to 65 mg%
Serum Cholesterol LDL	105.9	Up to 125 mg%
VLDL	27.5	Up to 30 mg%
TC/HDL Ratio	3.49	
Glycosylated Hemoglobin HBA1c	5.2	Below - 6.0 % -Non Diabetic control 6-7 % -Excellent control Above- 8 % -Poor control

All test have technical limitation. Collaborative clinic pathological interpretation is mandatory. In case of disparity test may be repeated, immediately. Timographical mistakes should be got correct instantly. This report is not valid for medical purposes.



Dr. B. M. Agarwal
Pathologist
MBBS, DCC
Consultant Pathologist