

Age / Sex : P: 2 Weight : _____

Height : _____

Address : Syara

Requester Detail

Name of Doctor / Employee / Insurance Company : Medi Whpp

Location / Address : B&B

Insurance / Policy Number : _____

Date & Time of Sample Co
Type of Sample Blood / S



भारत सरकार
GOVERNMENT OF INDIA



Issue Date: 31/12/2011



Neha Bhargav
Date of Birth/DOB: 15/09/1995
Female/ FEMALE

3414 6346 9499

मेरा आधार, मेरी पहचान

Test Requested :

PPBS

Sample / Post-Prandial Sample / Random Sample
Time of collection : (Fasting)

Patient's Relevant Medical & Drug History : _____

Height : _____

Address : _____

Requester Detail

Name of Doctor / Employee / Insurance Company : _____

136B

Location / Address : _____

Insurance / Policy No. : _____



भारतीय विशिष्ट पहचान प्राधिकरण

Unique Identification Authority of India



Address:

62/104 sheeppur road, pratap nagar,
sanganeer, jaipur, Sanganeer, Jaipur,
Rajasthan - 302033

Download Date: 03/01/2022



3414 6346 9499

Test Requested

PPB 5



1947



help@uidal.gov.in



www.uidal.gov.in

Post-Prandial Sample / Random Sample



10

CONSULTATION

nehaben

08.10.2022 08:51:34

REVIVAL DIAGNOSTICS



HEALTH CHECK-UP SUMMARY

Name: Neha Bhargava

Date: 08/10/2022

Email ID:

Sex: F Age: 27 Years Contact No: 9414529424 Remarks:

Under-weight	-
Normal	-
Over-weight	✓

i> BMI

Height (in Cm): 154 Weight (in Kg): 65 BMI: 27.4

ii> Blood Pressure & Pulse

120/78 mm/hg
72/min. Regular

If high or low, whether the person is on medication: YES / NO

iii> Blood Tests & Lung Function Remarks

RS
CVS
CNS }

If abnormal, whether the person is on medication: YES / NO

iv> Eye Test Remarks

Eye test P+ G/G L+ G/G
Color Vision: N

v> Heart Disease

Whether any specific heart ailment detected (ECG findings):
Normal

vi> Any other problems needing attention / Overall Assessment :

NO

Dr. Chirag Patel
M.B.B.S. G49432

Signature of the Doctor

Neha Bhargava

Revival Diagnostic

401, Aqua Corridor,
B/s. Star Bazar, Surat-395009
Mo. 91062-28601

Laboratory Test Result are Subject to technical limitation and should be clinically correlate for final diagnosis



NAME: Neha Bhargava SEX: F
BIRTHDATE: 15/09/1995 AGE: 27

DEPARTMENT OF OPHTHALMOLOGY

EYE TEST:

1. VISION:

RIGHT EYE - 6/6
LEFT EYE - 6/6

2. COLOR VISION:

RIGHT EYE - (2)
LEFT EYE - (2)

3. FUNDUS:

RIGHT EYE - (2)
LEFT EYE - (2)

REMARKS:

Neha Bhargava

Revival Diagnostic
401, Aqua Corridor,
Surat-395009
Ophthalmologist/Optometrist
Mo. 91062-28601

Laboratory Test Result are Subject to technical limitation and should be clinically correlate for final diagnosis

REVIVAL DIAGNOSTICS



Dental Assessment Form

NAME Neha Bhargava DATE 08/10/2022
AGE 27 SEX Female

* CHIEF COMPLAINT

A CLINICAL FEATURES :- normal

1 CAVIES :-
2 MISSING TOOTH :- }
3 MALOCCLUSION :- }
4 FILLING :- } 2

B DIAGNOSIS :- normal

C PERSONAL HISTORY :- Hygienic

D PROVISIONAL D/G :- 2

E MEDICAL HISTORY :- NO

F FINAL D/G :- normal

G TREATMENT PLAN :- NO

CLINT SIGN

Neha Bhargava

Revival Diagnostic
401, Aqua Corridor,
D/s. Star Bazar, Surat-395009
DOCTOR SIGN-28601

Laboratory Test Result are Subject to technical limitation and should be clinically correlate for final diagnosis



Name	NEHA BHARGAV	Age/Gender	27Yrs/Female
Reg No.	2356/22	Receipt No	2060
Referred By	BOB - MEDI WHEEL(PKG10000241)	Mode of Payment	CREDIT
Collection Type	CENTER	Collection DateTime	08-Oct-2022 09:02 AM

BLOOD GROUP - 08102286 Released at 08-Oct-2022 10:14 AM

Parameter	Result	Biological Ref.Range	Method
-Blood Group	"B"		
-Rh Factor	POSITIVE		

CBC - 08102284 Released at 08-Oct-2022 09:14 AM

Parameter	Result	Biological Ref.Range	Method
-Haemoglobin	13.2 gm/dL	(12 - 16 gm/dL)	Auto
-RBC Count	4.93 mill/cumm	(4.2 - 5.4 mill/cumm)	Auto
-Total WBC Count	9300 /cumm	(4000 - 10000 /cumm)	Auto
-Platelet Count	2.80 lakh/cumm	(1.5 - 4.5 lakh/cumm)	Auto

Blood Indices

-HCT	40.8 %	(40 - 55 %)	Auto
-MCV	82.8 fl	(80 - 92 fl)	Auto
-MCH	26.7 pg	L (27 - 31 pg)	Auto
-MCHC	32.3 gm/dL	(32 - 36 gm/dL)	Auto
-RDW	12.9 %	(11 - 15 %)	Auto

Diff WBC Count

-Polymorphs	65 %	(40 - 80 %)	Microscopically
-Lymphocytes	30 %	(20 - 40 %)	Microscopically
-Eosinophils	03 %	(1 - 6 %)	Microscopically
-Monocytes	02 %	(2 - 7 %)	Microscopically
-Basophils	00 %	(0 - 1 %)	Microscopically
-PLATELET ON SMEAR	Adequate		Microscopically
-MALARIAL PARASITES	Malarial Parasites Not Detected		Microscopically

[Test performed on Fully Automated Hematology Analyzer ERBA H-360]

Revival Diagnostic
401, Aqua Corridor,
E/s. Star Bazar, Surat-395009.
Mo. 91062-28601

Dr. Mihir Icecreamwala
M.B.B.S., DPB.(PATH AND BACT)

Laboratory Test Result are Subject to technical limitation and should be clinically correlate for final diagnosis

REVIVAL DIAGNOSTICS



Name	NEHA BHARGAV	Age/Gender	27Yrs/Female
Reg No.	2356/22	Receipt No	2060
Referred By	BOB - MEDI WHEEL(PKG10000241)	Mode of Payment	CREDIT
Collection Type	CENTER	Collection DateTime	08-Oct-2022 09:02 AM

ESR - 08102284 Released at 08-Oct-2022 09:41 AM

Parameter	Result	Biological Ref.Range	Method
-E.S.R	06 mm/hr	(3 - 15 mm/hr)	



Revival Diagnostic
401, Aqua Corridor,
B/s. Star Bazar, Surat-395009.
Mo. 91062-28601

Dr. Mihir Icecreamwala
M.B.B.S., DPB.(PATH AND BACT)

Laboratory Test Result are Subject to technical limitation and should be clinically correlate for final diagnosis

📍 4th Floor, Aqua Corridor, Hazira Road, Adajan Paal, Surat-395009.
☎ 0261 2747788 ✉ revivaldiagnostics.surat@gmail.com 🌐 www.revivaldiagnostics.com

This medical report is not intended for medico-legal purposes.



Name	NEHA BHARGAV	Age/Gender	27Yrs/Female
Reg No.	2356/22	Receipt No	2060
Referred By	BOB - MEDI WHEEL(PKG10000241)	Mode of Payment	CREDIT
Collection Type	CENTER	Collection DateTime	08-Oct-2022 09:02 AM

FBS & PPBS - 08102285 Released at 08-Oct-2022 02:30 PM

Parameter	Result	Biological Ref.Range	Method
-Fasting Blood Sugar (FBS)	264 mg/dL	H 70-100 mg/dl Impaired Tolerance:100-125 Diabetes Mellitus:>=126 (On more than one occasion) (American diabetes association guidelines 2022)	
-Fasting Urine Sugar	Present [+]		
-Fasting Urine Acetone	Absent		
-PPBS	349 mg/dL	H (90 - 140 mg/dL)	
-PP2BS URINE SUGAR	Present(+++)		
-PP2BS URINE ACETONE	Absent		

HBA1C - 08102284 Released at 08-Oct-2022 02:29 PM

Parameter	Result	Biological Ref.Range	Method
-HBA1C	11.7 %	H HbA1C Degree of Glucose Control <5.6 % Non Diabetics 5.7 - 6.4 % Prediabetics > =6.5 % Diabetics (REF:Wallace, 11th Edition) REMARKS: 6 - 7 % Excellent Control 7 - 8 % Good Control 8 - 10 % Unsatisfactory Control >10 % Poor Control	Boronate Affinity
-Method[]	High Performance Liquid Chromatography (HPLC)		

Revival Diagnos
401, Aqua Corridor,
b/s. Star Bazar, Surat-395009.
Mo. 91062-28601

Dr. Mihir Icecreamwala
M.B.B.S., DPB.(PATH AND BACT)

Laboratory Test Result are Subject to technical limitation and should be clinically correlate for final diagnosis



Name	NEHA BHARGAV	Age/Gender	27Yrs/Female
Reg No.	2356/22	Receipt No	2060
Referred By	BOB - MEDI WHEEL(PKG10000241)	Mode of Payment	CREDIT
Collection Type	CENTER	Collection DateTime	08-Oct-2022 09:02 AM

LIVER FUNCTION TEST (LFT) - 08102286 Released at 08-Oct-2022 12:13 PM

Parameter	Result	Biological Ref.Range	Method
-Serum Total Bilirubin	0.5 mg/dL	(0 - 1.3 mg/dL)	Diazo
-Serum Direct Bilirubin	0.2 mg/dL	(0 - 0.4 mg/dL)	Diazo
-Serum InDirect Bilirubin	0.3 mg/dL	(0.1 - 1.3 mg/dL)	Calculated
-Total Protein (TP)	7.0 gm/dL	(6.4 - 8.3 gm/dL)	Biuret
-Albumin (ALB)	3.9 gm/dL	(3.5 - 5.2 gm/dL)	BCG
-Globulin	3.1 gm/dL	(2.3 - 3.6 gm/dL)	Calculated
-A/G Ratio	1.26 gm/dL	(1 - 2.3 gm/dL)	Calculated
-SGPT(ALT)	22 U/L	(5 - 45 U/L)	IFCC, Kinetic without Pyridoxal Phosphate
-SGOT (AST)	16 U/L	(0 - 35 U/L)	IFCC, Without Pyridoxal Phosphate
-Alkaline Phosph.	84 U/L	(42 - 128 U/L)	ALP-AMP
-GGT	24 U/L	(5 - 50 U/L)	Glupa-C

[Test performed on Fully Automated Biochemistry Analyzer ERBA EM200]

Revival Diagnostics
401, Aqua Corridor,
B/s. Star Bazar, Surat-395009.
Mo. 91062-28601

Dr. Mihir Icecreamwala
M.B.B.S., DPB.(PATH AND BACT)

Laboratory Test Result are Subject to technical limitation and should be clinically correlate for final diagnosis

REVIVAL DIAGNOSTICS



Name	NEHA BHARGAV	Age/Gender	27Yrs/Female
Reg No.	2356/22	Receipt No	2060
Referred By	BOB - MEDI WHEEL(PKG10000241)	Mode of Payment	CREDIT
Collection Type	CENTER	Collection DateTime	08-Oct-2022 09:02 AM

Creatinine - 08102286 Released at 08-Oct-2022 12:13 PM

Parameter	Result	Biological Ref.Range	Method
-Creatinine	0.6 mg/dL	(0.6 - 1.14 mg/dL)	ENZYMATIC

BUN - 08102286 Released at 08-Oct-2022 12:13 PM

Parameter	Result	Biological Ref.Range	Method
-Blood Urea Nitrogen (BUN)	13 mg/dL	(6 - 20 mg/dL)	Calculated

Uric Acid - 08102283 Released at 08-Oct-2022 12:13 PM

Parameter	Result	Biological Ref.Range	Method
-Uric Acid	4.2 mg/dL	(3.5 - 7.2 mg/dL)	Uricase-POD

REVIVAL
DIAGNOSTICS

Revival Diagno:

401, Aqua Corridor,
B/s. Star Bazar, Surat-395009.
Mo. 91062-28601

Dr. Mihir Icecreamwala
M.B.B.S., DPB.(PATH AND BACT)

Laboratory Test Result are Subject to technical limitation and should be clinically correlate for final diagnosis



Name	NEHA BHARGAV	Age/Gender	27Yrs/Female
Reg No.	2356/22	Receipt No	2060
Referred By	BOB - MEDI WHEEL(PKG10000241)	Mode of Payment	CREDIT
Collection Type	CENTER	Collection DateTime	08-Oct-2022 09:02 AM

Lipid Profile - 08102286 Released at 08-Oct-2022 12:13 PM

Parameter	Result	Biological Ref.Range	Method
-Serum Cholesterol	176 mg/dL	Desirable < 200 mg/dl Borderline High : 200-239 mg/dl High : > 240 mg/dl	CHOD-PAP
-Serum Triglyceride	115 mg/dL	Normal < 150 mg/dl Borderline High : 150 - 159 mg/dl High : 200 - 499 mg/dl Very High : 500 mg/dl	GPO-POD Method
-Serum HDLD(Direct)	47 mg/dL	Normal :> 55 mg/dl Borderline : 35-55 mg/dl Undesirable: < 35 mg/dl	PVS-PEGME Precipitation with CHOD-POD
-Serum VLDL	23 mg/dL	(5 - 30 mg/dL)	Calculated
-Serum LDL(Direct)	106 mg/dL	Optimal:< 100 mg/dl Above Optimal : 100- 129 mg/dl Borderline High : 130-159 mg/dl High : > 160-189mg/dl Very High : >190 mg/dl	Calculated
-Chol/HDL	3.74	Low risk: <3.8 Medium Risk: 3.8 to 5.9 High Risk: > 6	Calculated
-LDL/Chol	1.66	Low risk: <3.55 Medium Risk: 3.55 to 4.0 High Risk: > 6	Calculated

[Test performed on Fully Automated Biochemistry Analyzer ERBA EM200]

Revival Diagnostics
401, Aqua Corridor,
B/s. Star Bazar, Surat-395009.
Mo. 91062-28601

Dr. Mihir Icecreamwala
M.B.B.S., DPB.(PATH AND BACT)

Laboratory Test Result are Subject to technical limitation and should be clinically correlate for final diagnosis



Name	NEHA BHARGAV	Age/Gender	27Yrs/Female
Reg No.	2356/22	Receipt No	2060
Referred By	BOB - MEDI WHEEL(PKG10000241)	Mode of Payment	CREDIT
Collection Type	CENTER	Collection DateTime	08-Oct-2022 09:02 AM

Urine Routine & Micro Examination - 08102288 Released at 08-Oct-2022 12:15 PM

Parameter	Result	Biological Ref.Range	Method
Physical Examination			
-Quantity	20		Manual
-Colour	Pale Yellow	Pale Yellow	Manual
-Appearance	Clear	Clear	Manual
-Reaction (pH)	Acidic		Dipstick
-Specific Gravity	1.025		Dipstick
Chemical Examination			
-Proteins.	Absent		Dipstick
-Sugar	+		Dipstick
-Acetone.	Absent		Dipstick
-Bile Salts	Absent	Absent	Dipstick
-Bile Pigments	Absent	Absent	Dipstick
-Occult Blood Test (OBT).	Negative		Dipstick
Microscopic Examination			
-Pus Cells	2-3		Microscopically
-Red Blood Cells	Absent		Microscopically
-Epithelial Cells	1-2		Microscopically
-Bacteria.	Absent		Microscopically
-Crystals	Absent	Absent	Microscopically
-Others	NIL	Absent	Microscopic Examination

Revival Diagnostics
401, Aqua Corridor,
B/s. Star Bazar, Surat-395009
Mo. 91062-28601

Dr. Mihir Icecreamwala
M.B.B.S., DPB.(PATH AND BACT)

Laboratory Test Result are Subject to technical limitation and should be clinically correlate for final diagnosis

4th Floor, Aqua Corridor, Hazira Road, Adajan Paal, Surat-395009.

☎ 0261 2747788

✉ revivaldiagnostics.surat@gmail.com

🌐 www.revivaldiagnostics.com

This medical report is not intended for medico-legal purposes.



Name	NEHA BHARGAV	Age/Gender	27Yrs/Female
Reg No.	2356/22	Receipt No	2060
Referred By	BOB - MEDI WHEEL(PKG1000241)	Mode of Payment	CREDIT
Collection Type	CENTER	Collection DateTime	08-Oct-2022 09:02 AM

Total T3 T4 TSH - 08102286 Released at 08-Oct-2022 01:04 PM

Parameter	Result	Biological Ref.Range	Method
-Total T3	1.19 ng/ml	(0.87 - 1.78 ng/ml)	Fluorescence Enzyme Immunoassay
-Total T4	7.43 ug/dl	(4.6 - 11 ug/dl)	Fluorescence Enzyme Immunoassay
-TSH	3.25 uIU/ml	0.50 - 5.50 uIU/ml 5.5 to 15 ul U/ml - Suggested Clinical co-relation or Repeat test with new sample as physiological factors can give false high TSH Above 15uIU/ml Hypothyroid PREGNANT WOMEN normal ranges for TSH: 1st Trimester : 0.0878 - 2.8293 uIU/ml 2nd Trimester : 0.1998 - 2.7915 uIU/ml 3rd Trimester : 0.307 - 2.9028 uIU/ml Ref: TIETZ Fundamentals of Clinical Chemistry	Fluorescence Enzyme Immunoassay

[Test performed on Fully Automated Immunology Analyzer Maglumi-600]

Revival Diagnostics
401, Aqua Corridor,
B/s. Star Bazar, Surat-395009.
Mo. 91062-28601

Dr. Mihir Icecreamwala
M.B.B.S., DPB.(PATH AND BACT)

Laboratory Test Result are Subject to technical limitation and should be clinically correlate for final diagnosis

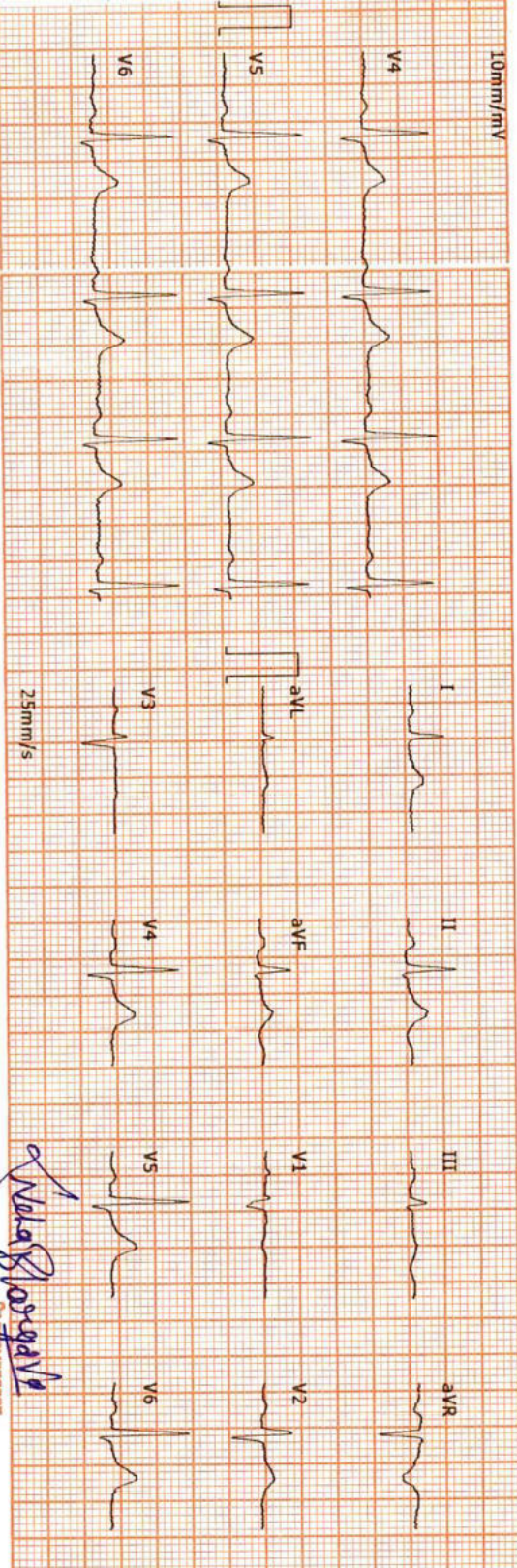
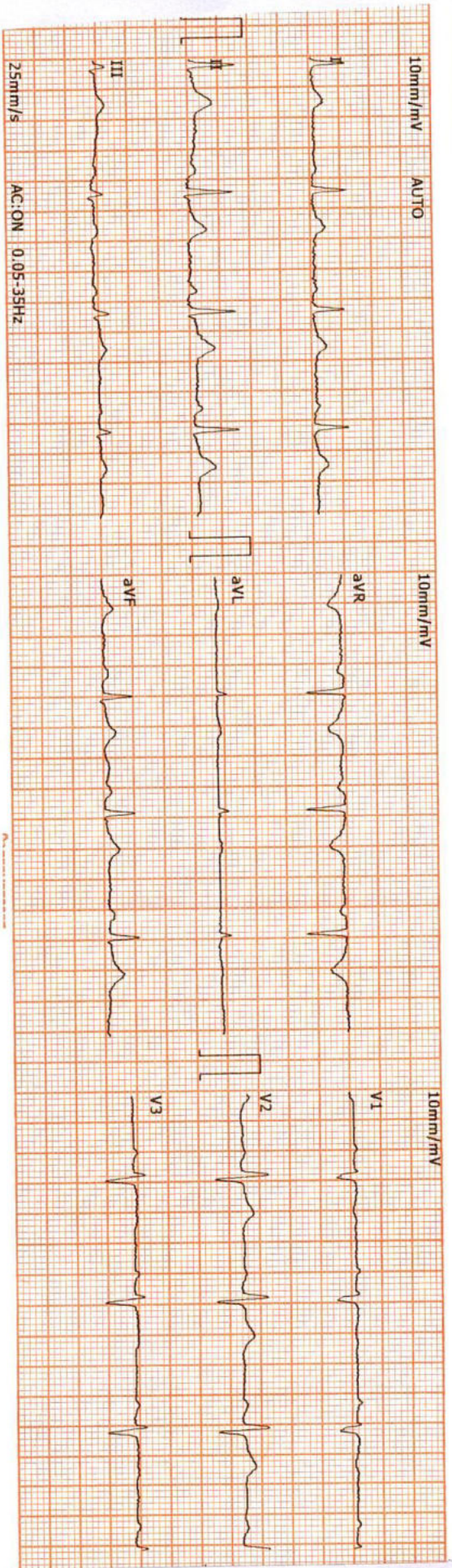

Neelg Bhavsagar
 2-DIPORTCARE

2022-10-8 9:34:30 ID:00003255
 ID Card: _____
 Name: NEHA Gender: Female
 Age: 27 Height(cm): 154
 Weight(kg): 65 BP(mmHg): /
 HR: _____ bpm 74
 P-R: _____ ms 136
 Q-R-S: _____ ms 90
 QT/QTc: _____ ms 366/406
 P/QRS/T AXES: _____ deg 54/44/54
 RV5/SV1 _____ mV 1.08/0.28
 RV5+SV1 _____ mV 1.36
 *The result must be confirmed by doctor!
 Report Confirmed by: _____

Revival Diagnostic
 401, Aqua Corridor,
 B/s. Star Bazar, Surat-395009
 Mo. 91062-28601

DR. ADITI PATEL
 M.B.B.S., D. CARD (MUM)
 CLINICAL CARDIOLOGIST
 REG. NO. G-42901



REVIVAL DIAGNOSTICS

Name	NEHA BHARGAV	Age/Gender	27Yrs/Female
Reg No.	2356/22	Receipt No	2060
Referred By	BOB - MEDI WHEEL(PKG10000241)	Mode of Payment	CREDIT
Collection Type	CENTER	Collection DateTime	08-Oct-2022 09:00 AM

ECG

- REPORT :

1. The rhythm is sinus.
2. Heart rate is 74 beats per minute.
3. Normal P,QRS,T wave axis.
4. Normal PR,QRS,Q.T. Duration.
5. No pathological q wave or ST-T changes seen.
6. No evidence of chamber hypertrophy or enlargement seen.

IMPRESSION : ECG WITHIN NORMAL LIMITS

Revival Diagnostic
401, Aqua Corridor,
S/s. Star Bazar, Surat-395009
Mo. 91062-28601

DR. ADITI PATEL
M.B.B.S., D/CARD (MIUM)
CLINICAL CARDIOLOGIST
REG.NO.G-42901

Signature



0261 2747788, 9825947712



4TH Floor, Aqua Corridor, Hazira Road, Adajan Pal, Surat-395009.



revivaldiagnostics.surat@gmail.com



www.revivaldiagnostics.com



Summary

REVIVAL DIAGNOSTICS
4TH FLOOR, AQUA CORRIDOE, NEAR STAR BAZAR, ADAJAN- 395009, SURAT
4302/NEHA BHARGAV/27 Yrs/Female 65 Kg/154 Cms
Date: 08-Oct-2022 10:13:04 AM
Ref.By : MEDI WHEEL

Objective : FOR TESTING PURPOSE ONLY.
Protocol : BRUCE

Stage	StageTime (Min:Sec)	PhaseTime (Min:Sec)	Speed (kmph)	Grade (%)	METs	H.R. (bpm)	B.P. (mmHg)	R.P.P. x100	PVC	Comments
Supine					1.0	78	120/78	93	-	
Standing					1.0	77	120/78	92	-	
HV					1.0	72	120/78	86	-	
ExStart					1.0	36	120/78	43	-	
Stage 1	3:00	3:01	2.7	10.0	4.6	135	120/80	162	-	
Stage 2	3:00	6:01	4.0	12.0	7.0	154	120/80	184	-	
PeakEx	0:44	6:45	5.5	14.0	7.8	168	143/80	240	-	
Recovery	1:00		0.0	0.0	1.1	118	143/80	168	-	
Recovery	2:00		0.0	0.0	1.0	100	140/80	140	-	
Recovery	3:00		0.0	0.0	1.0	90	140/80	126	-	
Recovery	3:06		0.0	0.0	1.0	105	144/80	151	-	
Recovery					0.0	0	---/---	0	-	

Medication : Nil
History : Nil
Test End Reason : Test Complete
Findings :

The patient exercised according to BRUCE for 6:45, achieving a work level of Max METS:7.8. Resting heart rate initially 78 bpm, rose to a max. heart rate of 168 bpm which represents 87% of maximum age predicted heart rate. Resting blood pressure 120/78 mmhg, rose to a maximum blood pressure of 143/80 mmhg. The exercise stress test was stopped due to Test Complete

Parameters :

Exercise Time : 6:45 minutes
Max HR attained : 168 bpm 87% of Max Predictable HR 193
Max BP : 143/80(mmHg)
WorkLoad attained : 7.8 (Fair Effort Tolerance)
NOsignificant ST segment changes noted during exercise or recovery.
NOAngina/Arrhythmia/S3/murmur

Final Impression : Test is negative for inducible ischaemia.

Advice/Comments:

Neha Bhargava

Revival Diagnostic
401, Aqua Corridor,
B/s. Star Bazar, Surat-395009
Mo. 91062-28601

DR. ADITI PATEL
M.B.B.S., D. GARD (MUM)
CLINICAL CARDIOLOGIST
REG.NO.G-42901

REVIVAL DIAGNOSTICS

4TH FLOOR, AQUA CORRIDOE, NEAR STAR BAZAR, ADAJAN- 395009, SURAT

4302/NEHA BHARGAV

27 Yrs/Female

65 Kg/154 Cms

Date: 08-Oct-2022 10:13:04 AM

HR: 81 bpm

METS: 1.0

BP: 120/78

MPHR: 41% of 193

Speed: 0.0 kmph

Grade: 0.0%

12 Lead + Comparison

Raw ECG

BRUCE

(1.0-100)Hz

Ex Time 00:34

BLC :On

Notch :On

SUPINE

10.0 mm/mv

25 mm/Sec.

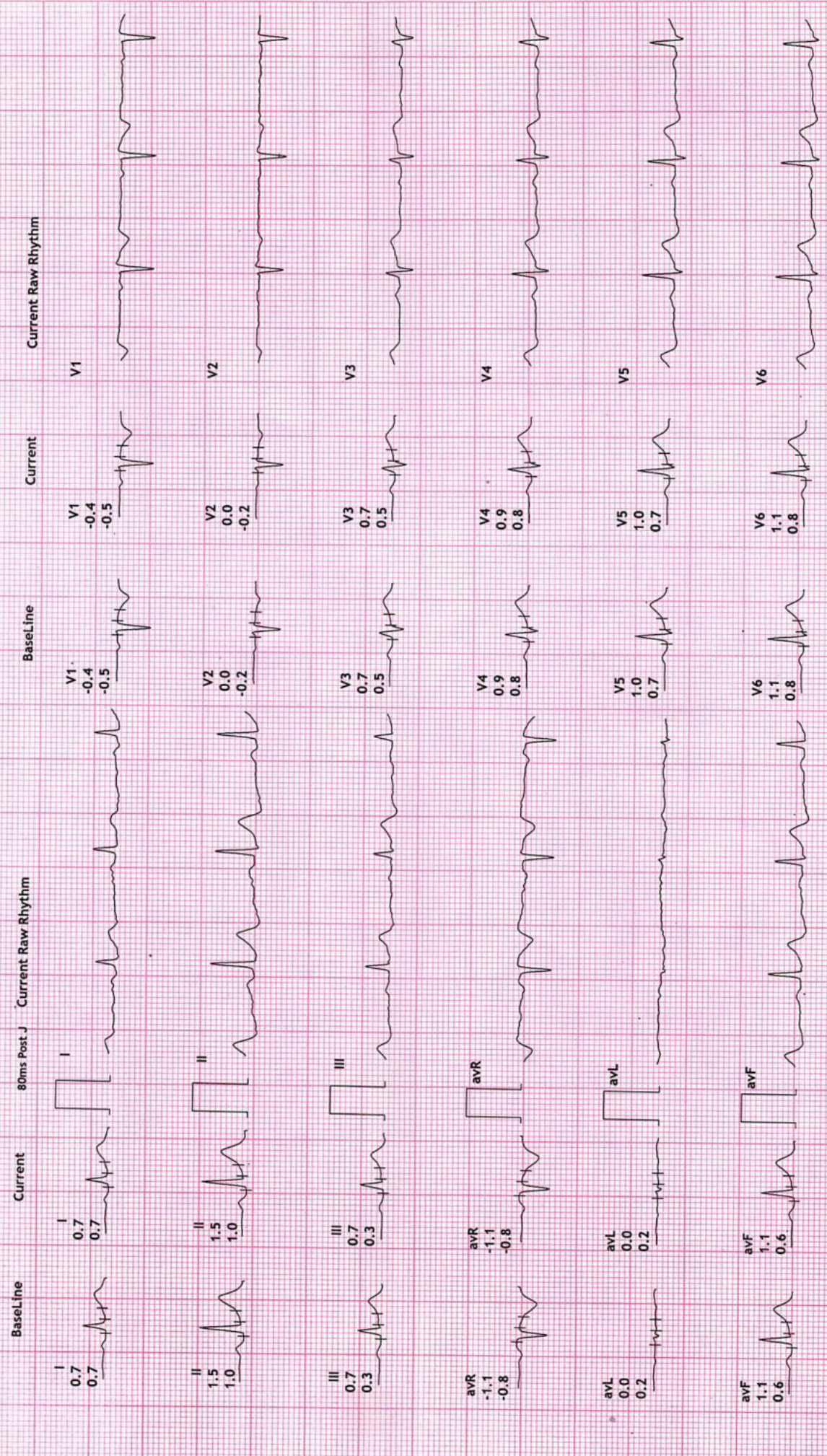



12 Lead + Comparison

REVIVAL DIAGNOSTICS
 4TH FLOOR, AQUA CORRIDOE, NEAR STAR BAZAR, ADAJAN- 395009, SURAT
 4302/NEHA BHARGAV
 27 Yrs/Female
 65 Kg/154 Cms

Date: 08-Oct-2022 10:13:04 AM

HR: 82 bpm
 METS: 1.0
 BP: 120/78

MPHR: 42% of 193
 Speed: 0.0 kmph
 Grade: 0.0%

Raw ECG
 BRUCE
 (1.0-100)Hz

STANDING
 10.0 mm/mV
 25 mm/Sec.



REVIVAL DIAGNOSTICS

4TH FLOOR, AQUA CORRIDOE, NEAR STAR BAZAR, ADAJAN- 395009, SURAT

4302/NEHA BHARGAV

27 Yrs/Female

65 Kg/154 Cms

Date: 08-Oct-2022 10:13:04 AM

HR: 72 bpm

METS: 1.0

BP: 120/78

MPHR:37% of 193

Speed: 0.0 kmph

Grade: 0.0%

12 Lead + Comparison

Raw ECG

BRUCE

(1.0-100)Hz

Ex Time 00:57

BLC :On

Notch :On

HV

10.0 mm/mV

25 mm/Sec.

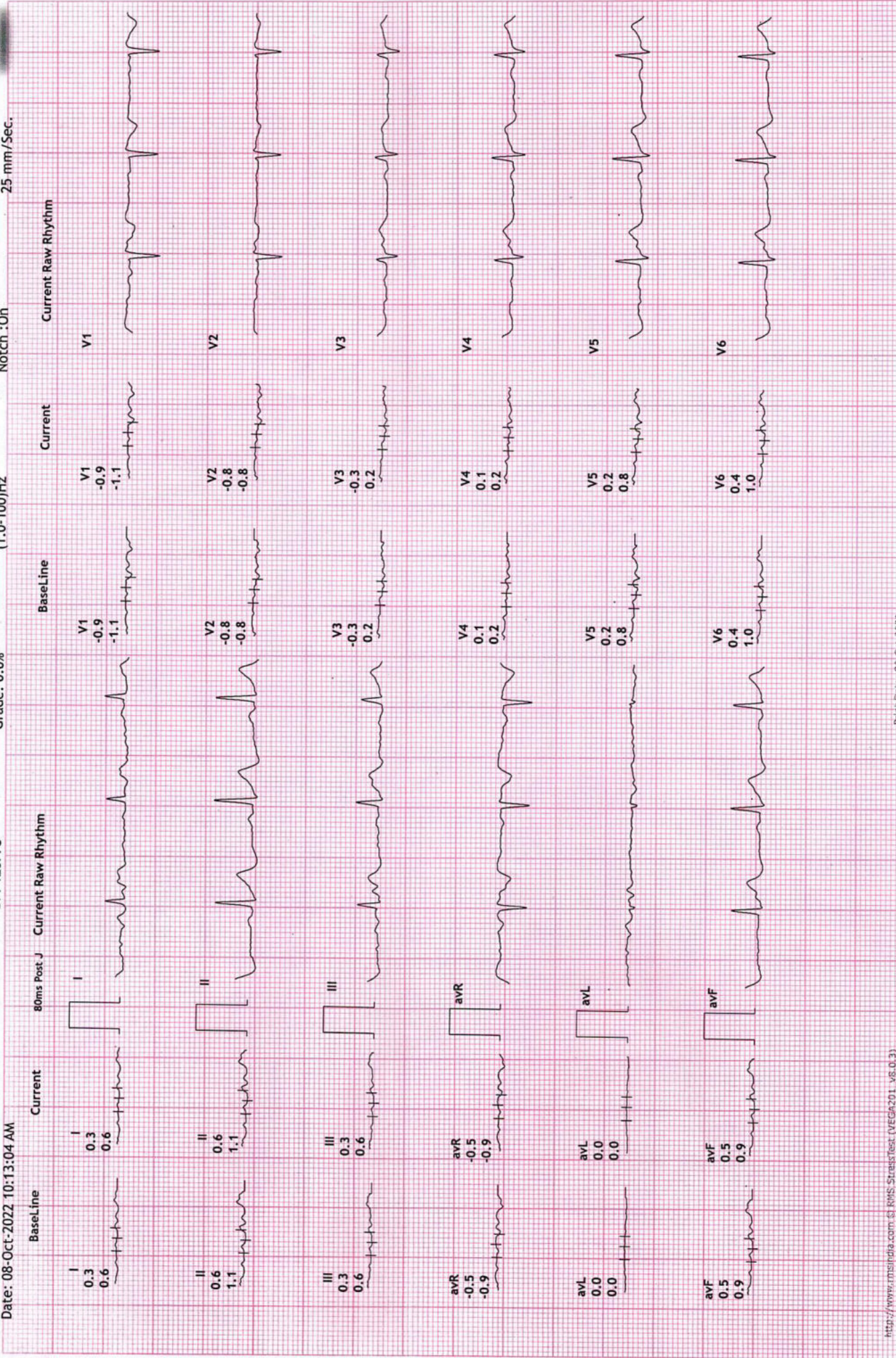

REVIVAL DIAGNOSTICS

4TH FLOOR, AQUA CORRIDOE, NEAR STAR BAZAR, ADAJAN- 395009, SURAT

4302/NEHA BHARGAV

27 Yrs/Female

65 Kg/154 Cms

Date: 08-Oct-2022 10:13:04 AM

HR: 36 bpm

METS: 1.0

BP: 120/78

MPHR: 18% of 193

Speed: 0.0 kmph

Grade: 0.0%

12 Lead + Comparison

Raw ECG

BRUCE

(1.0-100)Hz

Ex Time 00:00

BLC :On

Notch :On

ExStrt

10.0 mm/mV

25 mm/Sec.



REVIVAL DIAGNOSTICS

4TH FLOOR, AQUA CORRIDOE, NEAR STAR BAZAR, ADAJAN- 395009, SURAT

4302/NEHA BHARGAV

27 Yrs/Female

65 Kg/154 Cms

Date: 08-Oct-2022 10:13:04 AM

HR: 135 bpm

METS: 4.6

BP: 120/80

MPHR: 69% of 193

Speed: 2.7 kmph

Grade: 10.0%

Raw ECG

BRUCE

(1.0-100)Hz

12 Lead + Comparison

Ex Time 03:00

BLC :On

Notch :On

Stage 1 (03:00

10.0 mm/mv

25 mm/Sec.



12 Lead + Comparison



REVIVAL DIAGNOSTICS

4TH FLOOR, AQUA CORRIDOE, NEAR STAR BAZAR, ADAJAN- 395009, SURAT

4302/NEHA BHARGAV
27 Yrs/Female
65 Kg/154 Cms

HR: 154 bpm
METS: 7.0
BP: 120/80

Raw ECG
BRUCE
(1.0-100)Hz

Ex Time 06:00
BLC :On
Notch :On

Stage 2 (03:00
10.0 mm/mV
25 mm/Sec.

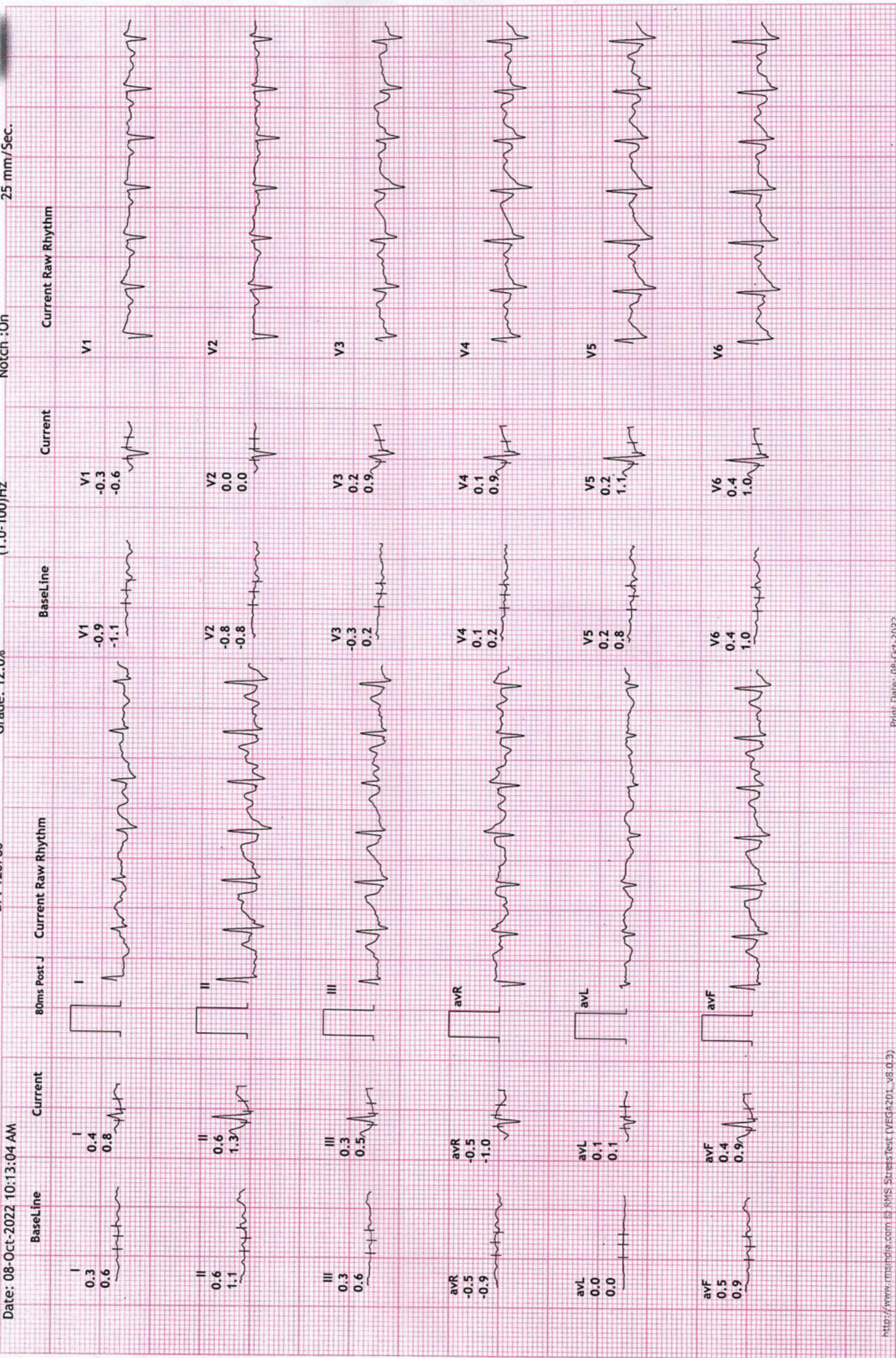

REVIVAL DIAGNOSTICS

4TH FLOOR, AQUA CORRIDOE, NEAR STAR BAZAR, ADAJAN- 395009, SURAT

4302/NEHA BHARGAV

27 Yrs/Female

65 Kg/154 Cms

Date: 08-Oct-2022 10:13:04 AM

HR: 168 bpm

METS: 7.8

BP: 143/80

MPHR: 87% of 193

Speed: 5.5 kmph

Grade: 14.0%

12 Lead + Comparison

Raw ECG

BRUCE

(1.0-100)Hz

Ex Time 06:44

BLC :On

Notch :On

PeakEx

10.0 mm/mV

25 mm/Sec.

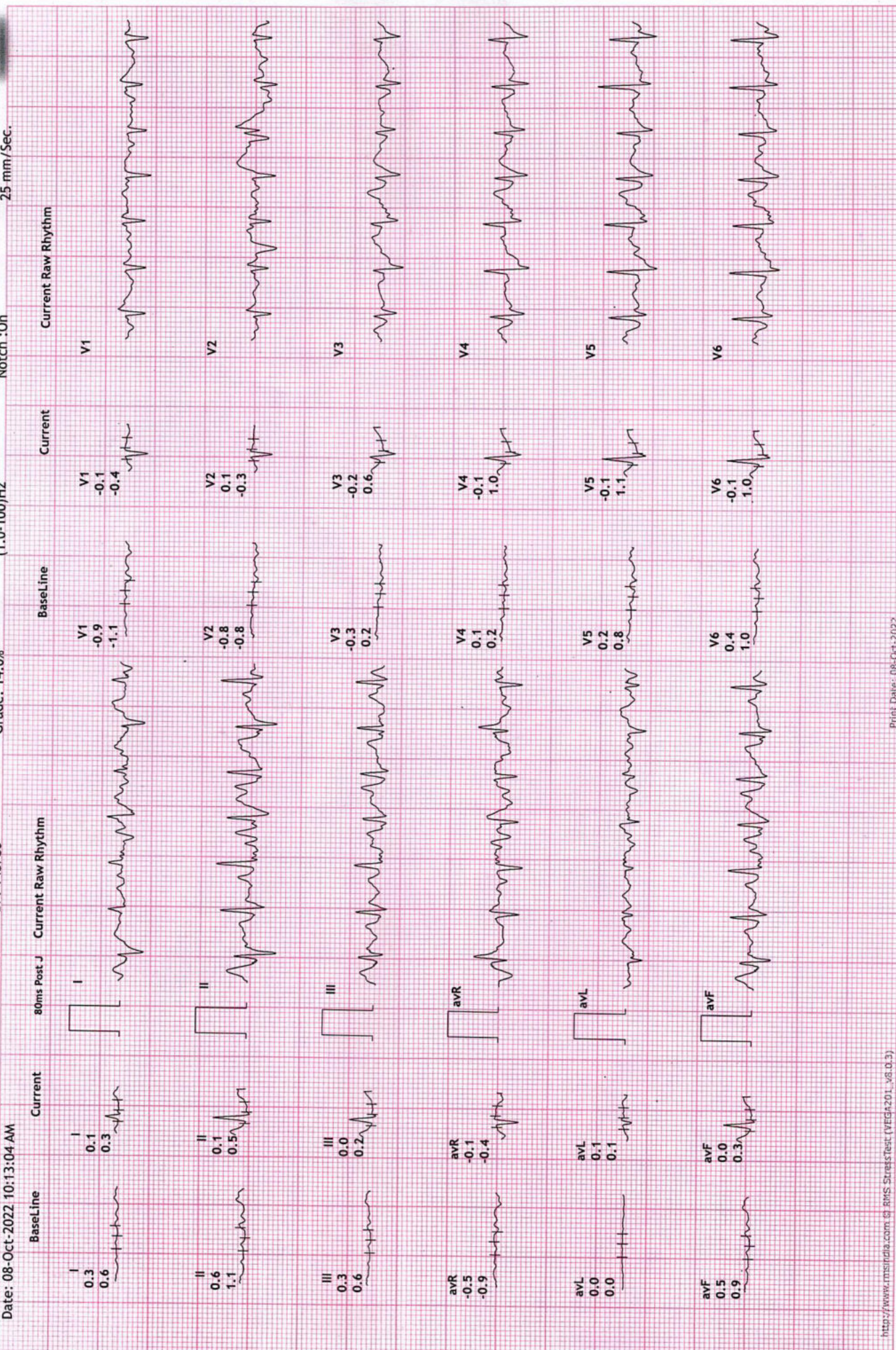

REVIVAL DIAGNOSTICS

4TH FLOOR, AQUA CORRIDOE, NEAR STAR BAZAR, ADAJAN- 395009, SURAT

4302/NEHA BHARGAV

27 Yrs/Female

65 Kg/154 Cms

Date: 08-Oct-2022 10:13:04 AM

HR: 118 bpm

METS: 1.0

BP: 143/80

MPHR: 61% of 193

Speed: 0.0 kmph

Grade: 0.0%

12 Lead + Comparison

Raw ECG

BRUCE

(1.0-100)Hz

Ex Time 06:44

BLC :On

Notch :On

Recovery : (01

10.0 mm/mv

25 mm/Sec.



REVIVAL DIAGNOSTICS

4TH FLOOR, AQUA CORRIDOE, NEAR STAR BAZAR, ADAJAN- 395009, SURAT

4302/NEHA BHARGAV

27 Yrs/Female

65 Kg/154 Cms

Date: 08-Oct-2022 10:13:04 AM

HR: 100 bpm

METS: 1.0

BP: 140/80

MPHR: 51% of 193

Speed: 0.0 kmph

Grade: 0.0%

Raw ECG

BRUCE

(1.0-100)Hz

12 Lead + Comparison

Ex Time 06:44

BLC :On

Notch :On

Recovery : (02:00)

10.0 mm/mV

25 mm/Sec.

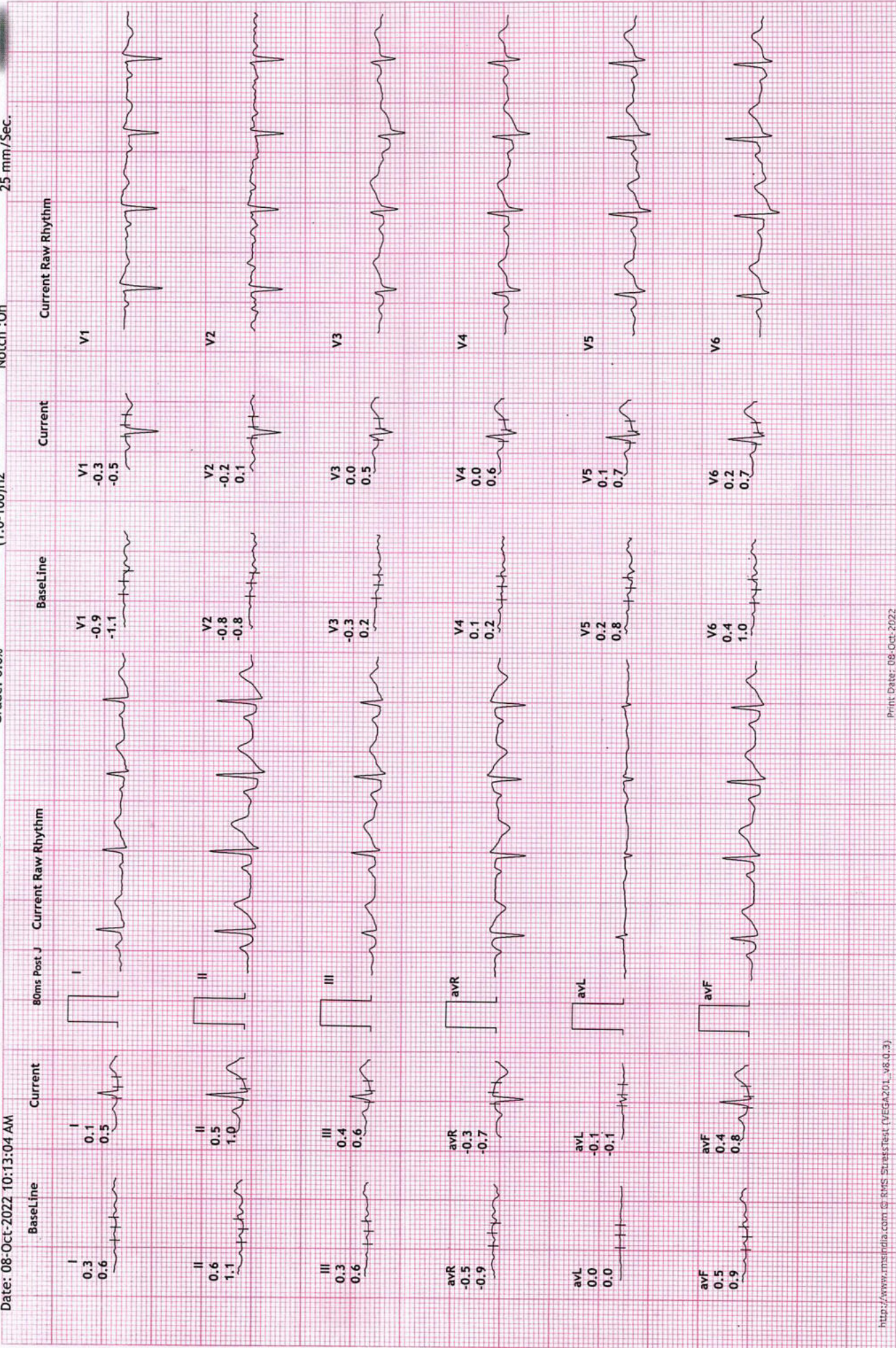

REVIVAL DIAGNOSTICS

4TH FLOOR, AQUA CORRIDOE, NEAR STAR BAZAR, ADAJAN- 395009, SURAT

4302/NEHA BHARGAV

27 Yrs/Female

65 Kg/154 Cms

Date: 08-Oct-2022 10:13:04 AM

HR: 90 bpm

METS: 1.0

BP: 140/80

MPHR: 46% of 193

Speed: 0.0 kmph

Grade: 0.0%

12 Lead + Comparison

Raw ECG

BRUCE

(1.0-100)HZ

Ex Time 06:44

BLC : On

Notch : On

Recovery : (03:00)

10.0 mm/mV

25 mm/Sec.





REVIVAL DIAGNOSTICS

Name	NEHA BHARGAV	Age/Gender	27Yrs/Female
Reg No.	2356/22	Receipt No	2060
Referred By	BOB - MEDI WHEEL(PKG10000241)	Mode of Payment	CREDIT
Collection Type	CENTER	Collection DateTime	08-Oct-2022 09:00 AM

USG OF ABDOMEN & PELVIS

LIVER:

Liver is normal in size, shape and increased echotexture.
No evidence of focal SOL or dilatation of IHBR seen.
Portahepatis appear normal.

GALLBLADDER:

Gallbladder is distended and appears normal.
No e/o calculus, mass lesion or changes of cholecystitis seen.

PANCREAS:

Pancreas appears normal in size, shape and echotexture.
No e/o focal lesion, mass or changes of pancreatitis seen.

SPLEEN:

Spleen appears normal in size, shape and echotexture.

PARAAORTIC REGION:

Aorta grossly appears normal. No e/o paraaortic lymphnodes seen.

KIDNEYS:

Both kidneys appear normal in size, shape, position and echotexture.
Cortex and collecting system of both kidneys appear normal.
No evidence of calculus or obstructive uropathy on either side.

URINARY BLADDER:

Bladder is distended and appears normal.
No calculus, mass lesion or changes of cystitis is seen.

UTERUS:

Retroverted, Normal in size, shape and echotexture with empty central uterine cavity.
Cervix appears normal.
No e/o focal SOL. Endometrial thickness is normal.

OVARIES:

Both adnexal region appear normal.
No e/o adnexal mass lesion seen on either side.
No evidence of free fluid seen in pelvis.

COMMENTS:

fatty liver

Dr. Chirag K. Patel

MBBS-DMPD

Reg. No. G-23509

Revival Diagnostics

4th Floor, Hazira Main Road,
Nr. Star Bazar, Hazira, Surat

revivaldiagnosticsuratt@gmail.com

Mo. 97266 726683

www.revivaldiagnostics.com



0261 2747788, 9825947712



4th Floor, Aqua Corridor, Hazira Road, Adajan Pal, Surat-395009.





NAME : NEHA BHARGAV
AGE: 27 YRS / FEMALE
REF BY: MEDI WHEEL

15



Name	NEHA BHARGAV	Age/Gender	27Yrs/Female
Reg No.	2356/22	Receipt No	2060
Referred By	BOB - MEDI WHEEL(PKG10000241)	Mode of Payment	CREDIT
Collection Type	CENTER	Collection DateTime	08-Oct-2022 09:00 AM

CHEST RADIOGRAPH (PA VIEW)

- Hilar shadows are within normal limits.
- Pulmonary vasculature appears normal.
- Cardiac appears normal in size.
- Both dome of the diaphragm are smooth.
- Both costophrenic recesses are clear.
- Both lung fields appear normal.
- Visualized bones and soft tissue shadows appear normal.

IMPRESSION: NORMAL STUDY.

DR. CHIRAG K PATEL
RADIOLOGIST

REVIVAL
DIAGNOSTICS

Dr. Chirag K. Patel
Reg. No. G-23509
Revival Diagnostic
4th Floor, Aqua Corridor,
Nr. Star Bazar, Hazira Main Road,
Adajan, Surat-395009.
Mo. 97266 726683

Laboratory Test Result are Subject to technical limitation and should be clinically correlate for final diagnosis

📍 4th Floor, Aqua Corridor, Hazira Road, Adajan Pal, Surat-395009.

☎ 0261 2747788, 9825947712 ✉ revivaldiagnostics.surat@gmail.com 🌐 www.revivaldiagnostics.com

This medical report is not intended for medico-legal purposes.