



Name : Mr. SHOAIB SHAIKH (27 /M)

Address : VATVA, AHMADABAD, AHMADABAD, GUJARAT, INDIA

Examined by: Dr .BHAWANA DAGA

Package : MEDIWHEEL-FULL BODY CHK-BELOW40-MALE

Date : 12/11/2022



UHID : AHCC.0000125074

AHC No : AHCCAH1533



CHIEF COMPLAINTS

For Annual health checkup
Chest Pain

PRESENT KNOWN ILLNESS

Present known illness

No history of : - Diabetes mellitus, Hypertension, Dyslipidemia, Thyroid disorder, Heart disease, Stroke, Asthma, COPD, Cancer, Impaired Glycemia



DRUG ALLERGY

NO KNOWN ALLERGY

:12/11/2022



SYSTEMIC REVIEW

Cardiovascular system

Chest pain - yes; Character - atypical; Lasts - for few minutes; Site of pain - parasternal area; Relieved by - spontaneous resolution



Present medications

- Nil



Past medical history

Do you have any allergies? - No

Covid 19 - No



Surgical history

Surgical history - Nil

Immunization history

- Covid Dose1,Covid Dose2



Personal history

Marital status - Single
Diet - Mixed Diet
Alcohol - does not consume alcohol
Smoking - No
Chews tobacco - No
Physical activity - Moderate



Family history

Father - alive
Aged - 53
Mother - alive
Aged - 47
Brothers - 1
Diabetes - father,mother
Coronary artery disease - none
Cancer - None

PHYSICAL EXAMINATION



General

General appearance - normal
Height - 181
Weight - 87.4
BMI - 26.68
Pallor - No



Name : Mr. SHOAB SHAIKH (27 /M)

UHID : AHCC.0000125074

Date



12/11/2022

AHC No : AHCCAH1533

Organization is Accredited
by Joint Commission International

Package : MEDIWHEEL-FULL BODY CHK-BELOW40-MALE

Oedema - no

Cardiovascular system

Heart rate (Per minute) - 77
Rhythm - Regular
Systolic(mm of Hg) - 116
Diastolic(mm of Hg) - 77
Heart sounds - S1S2+

Respiratory system

Rate of respiration(per minute) - 14
Breath sounds - Normal vesicular breath sounds

Abdomen

Organomegaly - No
Tenderness - No

Printed By : BHAWANA DAGA



Name : Mr. SHOAB SHAIKH (27 /M)

UHID : AHCC.0000125074

Date



12/11/2022

AHC No : AHCCA1533

Organization is Accredited by Joint Commission International

Package : MEDIWHEEL-FULL BODY CHK-BELOW40-MALE

STOOL ROUTINE

Test Name	Result	Unit	Level	Range	Hemoglobin (Photometric Measurement)	14.3	gm%	●	13.0-17.0
Colour:	Brown				Packed cell volume(Calculated)	43.1	%	●	40-50
Consistency :	Semi Solid				RBC COUNT (Impedance)	5.21	Million/ul	●	4.5-5.9
Mucus:	Absent				MCV (From RBC Histogram)	82.9	fl	●	80-100
Blood:--	Negative				MCH(Calculated)	27.4	pg	●	27-32
Occult Blood	Negative				MCHC(Calculated)	33.1	%	●	31-36
Pus:	Nil		2-3		RDW(Calculated)	15.2 *	%	●	11.5-14.5
RBC	Nil	/hpf		0-5/hpf	WBC Count (Impedance)	7900	/cu mm	●	4000-11000
Vegetable Matter	Present				Neutrophils	60	%	●	40-75
Ova:	Absent				Lymphocytes	31	%	●	20-40
Cysts:	Absent				Monocytes	06	%	●	2-10
					Eosinophils	03	%	●	01-06
					Basophils	00	%	●	0-1
					Platelet Count (Impedance)	246000	/cu mm	●	150000-450000
					MPV (Calculated)	7.5	fl	●	7-11
					ERYTHROCYTE SEDIMENTATION RATE (ESR) (Automated/ optic-electronic)	04	mm/1st hr	●	0-15

URINE FOR ROUTINE EXAMINATION

Test Name	Result	Unit	Level	Range
Specific Gravity	1.020			
Colour:	Pale-Yellow			
Transparency:	Clear			
pH	7.5			
Protein :	Nil			
Sugar:	Nil			
Blood:	Negative			
Ketone	Absent			
Bile Pigments:	Absent			
Urobilinogen	Normal	E.U./d L		
Nitrite	Negative			
Pus Cells	Occasional		0-5	
RBC	Nil	/hpf		0-5/hpf
Epithelial Cells	Occasional			
Casts:	Absent			
Crystals:	Absent			

URINE GLUCOSE(POST PRANDIAL)

Test Name	Result	Unit	Level	Range
Urine Glucose (Post Prandial)	Trace			

BLOOD GROUPING AND TYPING (ABO and Rh)

Test Name	Result	Unit	Level	Range
BLOOD GROUP:	O Negative			

LFT (LIVER FUNCTION TEST)

Test Name	Result	Unit	Level	Range
ALT(SGPT) - SERUM / PLASMA	63 *	U/L	●	0-50

● Within Normal Range

● Borderline High/Low

● Out of Range



Name : Mr. SHOAB SHAIKH (27 /M)

UHID : AHCC.0000125074

Date



12/11/2022

AHC No : AHCCA1533

Organization is Accredited by Joint Commission International

Package : MEDIWHEEL-FULL BODY CHK-BELOW40-MALE

LDL Cholesterol (Direct LDL)	174 *	mg/dL ●	100 : Optimal 100-129 : Near Optimal 130-159 : Borderline High 160-189 : High ≥190 : Very High
VLDL CHOLESTEROL	33	●	< 40 mg/dl
C/H RATIO	6.3 *	●	0-4.5

USG WHOLE ABDOMEN

Grade I fatty liver.

X-RAY CHEST PA

NORMAL STUDY.

INVESTIGATIONS NOT DONE / NOT YET REPORTED / NOT PART OF PACKAGE(LAB,RADIOLOGY & CARDIOLOGY)

Haematology

URINE GLUCOSE(FASTING)

CARDIOLOGY

ECHO/TMT

ECG

● Within Normal Range ● Borderline High/Low ● Out of Range



Name : Mr. SHOAIB SHAIKH (27 /M)

UHID : AHCC.0000125074

Date



12/11/2022

AHC No : AHCCA1533

Package : MEDIWHEEL-FULL BODY CHK-BELOW40-MALE

Executive Summary

ALL FINDINGS ARE WNL.
GRADE 1 FATTY LIVER, DYSLIPIDEMIA.
MILDLY DERANGED BLOOD GLUCOSE LEVELS.
HYPERURICEMIA.

Wellness Prescription

Advice On Diet :-

LOW FAT, LOW CARB DIET.
INCREASE INTAKE OF WATER.

Advice On Physical Activity :-

REGULAR EXERCISE.

Medications

TAB FEBUTAZ 20 MG OD FOR 3 MONTHS.

Recommended Follow-up Tests

Test Name	Test Schedule	Repeat Frequency	Remarks
URIC ACID - SERUM	3 Month(s)		
LIPID PROFILE - SERUM	3 Month(s)		

Dr. BHAWANA DAGA
AHC Physician / Consultant Internal Medicine

Printed By : BHAWANA DAGA



Name : Mr. SHOAIB SHAIKH (27 /M)

UHID : AHCC.0000125074

Date : 12/11/2022



Organization is Accredited by Joint Commission International

Package : MEDIWHEEL-FULL BODY CHK-BELOW40-MALE

AHC No : AHCCAH1533

Note :- The Health Check-up examinations and routine investigations have certain limitations and may not be able to detect all the diseases. Any new or persisting symptoms should be brought to the attention of the Consulting Physician. Additional tests, consultations and follow up may be required in some cases.



Name : Mr. SHOAIB SHAIKH (27 /M)

UHID : AHCC.0000125074

Date : 12/11/2022



Organization is Accredited by Joint Commission International
Package : MEDIWHEEL-FULL BODY CHK-BELOW40-MALE

AHC No : AHCCA1533

Medications

TAB FEBUTAZ 20 MG OD FOR 3 MONTHS.



Dr. BHAWANA DAGA
AHC Physician / Consultant Internal Medicine



Organization is Accredited
by Joint Commission International

DEPARTMENT OF BLOOD BANK



Name : Mr. SHOAIB SHAIKH
 Age : 27Yr 9Mth 9Days Gender : Male
 UHID : AHCC.0000125074 / AHCCA1533
 W/BNo/RefNo : AHC
 SIN \LRN : 3520059 \ 1515640
 Specimen : Blood
 Ref Doctor : DR. BHAWANA DAGA



Collected on : 12-NOV-2022 10:56:15 AM Received on : 12-NOV-2022 03:37:24 PM Reported on : 12-NOV-2022 05:23:52 PM

MEDIWHEEL-FULL BODY CHK-BELOW40-MALE

TEST NAME	RESULT
BLOOD GROUPING AND TYPING (ABO and Rh)	
BLOOD GROUP:	O Negative
Report Status:Final	

* END OF REPORT *

CHECKED BY : 1130023
717844

Printed On : 14-NOV-2022 05:13:48 PM

Dr.SANJAY GUPTA
 MBBS, DIHBT,
 CONSULTANT, BLOOD BANK



Organization is Accredited
by Joint Commission International

DEPARTMENT OF BIOCHEMISTRY AND IMMUNOLOGY



Name : Mr. SHOAIB SHAIKH
 UHID : AHCC.0000125074 / AHCCAH1533
 SIN \ LRN : 3520053 \ 3520060 \ 3520054 \ 3520052 \ 1515640
 Specimen : Serum
 Ref Doctor : DR. BHAWANA DAGA

Age : 27Yr 9Mth 9Days Gender : Male
 W/BNo/RefNo : AHC



Collected on : 12-NOV-2022 10:56:15 AM Received on : 12-NOV-2022 11:33:08 AM Reported on : 12-NOV-2022 12:58:20 PM

MEDIWHEEL-FULL BODY CHK-BELOW40-MALE

TEST NAME

RESULT

BIOLOGICAL REFERENCE INTERVALS

UNITS

GLYCOSYLATED HEMOGLOBIN (HBA1C) - WHOLE BLOOD (Immunoturbidimetric)	5.62	Normal < 5.7% Increased risk for Diabetes 5.7 - 6.4% Diabetes >= 6.5% Monitoring criteria for Diabetes Mellitus <7.0 : Well Controlled Diabetes 7.1 - 8.0 : Unsatisfactory Control > 8.0 : Poor Control & Needs Immediate Treatment	%
Mean Blood Sugar	115		
GLUCOSE - SERUM / PLASMA (FASTING) (Hexokinase)	102 *	70 - 100 : Normal 100 - 125 : Impaired Glucose Tolerance >= 126 : Diabetes Mellitus	mg/dL
ALT(SGPT) - SERUM / PLASMA (UV without P5P)	63 *	Adult Male : < 45	U/L
ALKALINE PHOSPHATASE - SERUM/PLASMA (PNP AMP BUFFER)	70	Adult(Male): 40 - 129	U/L
AST (SGOT) - SERUM	33	> 1 year Male : <40	U/L



Organization is Accredited
by Joint Commission International

DEPARTMENT OF BIOCHEMISTRY AND IMMUNOLOGY



Name : Mr. SHOAIB SHAIKH Age : 27Yr 9Mth 9Days Gender : Male
 UHID : AHCC.0000125074 / AHCCA1533 W/BNo/RefNo : AHC
 SIN \ LRN : 3520053 \ 3520060 \ 3520054 \ 3520052 \
 Specimen : Serum
 Ref Doctor : DR. BHAWANA DAGA



Collected on : 12-NOV-2022 10:56:15 AM Received on : 12-NOV-2022 11:33:08 AM Reported on : 12-NOV-2022 12:58:20 PM

(UV without P5P)

BILIRUBIN (DIRECT/INDIRECT/TOTAL) - SERUM

(Diazotization)

Bilirubin Total	0.531	0-1 days : 0 - 6mg/dl 1-2 days : 0 - 8mg/dl 2-5 days : 0 - 12mg/dl 5days - 4 months : 0.3 -1.2mg/dl >4 months : 0.3-1.2 mg/dl	mg/dL
Direct Bilirubin	0.197	Upto 0.3 mg/dl	mg/dL
Indirect Bilirubin	0.33	1 Day ≤5.1 mg/dL 2 Days ≤7.2 mg/dL 3-5 Days ≤10.3 mg/dL 6-7 Days ≤8.4 mg/dL 8-9 Days ≤6.5 mg/dL 10-11 Days ≤4.6 mg/dL 12-13 Days ≤2.7 mg/dL 14 Days - 9 Years 0.2-0.8 mg/dL 10-19 Years 0.2-1.1 mg/dL ≥20 Years 0.2-1.2 mg/dL	mg/dL
CREATININE - SERUM / PLASMA	0.9	Adult Male: 0.6 - 1.3	mg/dL
(Alkaline picrate - kinetic rate blanked)			
GGTP: GAMMA GLUTAMYL TRANSPEPTIDASE - SERUM	60	Male : 10 - 71 Female : 6 - 42	U/L
(IFCC)			
PROTEIN TOTAL - SERUM / PLASMA	7.53	>2 Year: 6.0 - 8.0	g/dL
(Biuret)			
ALBUMIN - SERUM	5.02	Adult(18 - 60 Yr): 3.5 - 5.2	g/dL



Organization is Accredited
by Joint Commission International

DEPARTMENT OF BIOCHEMISTRY AND IMMUNOLOGY



Name : **Mr. SHOAIB SHAIKH** Age : **27Yr 9Mth 9Days** Gender : **Male**
 UHID : **AHCC.0000125074 / AHCCA1533** W/BNo/RefNo : **AHC**
 SIN \ LRN : **3520053 \ 3520060 \ 3520054 \ 3520052 **
 Specimen : **1515640 Serum**
 Ref Doctor : **DR. BHAWANA DAGA**



Collected on : **12-NOV-2022 10:56:15 AM** Received on : **12-NOV-2022 11:33:08 AM** Reported on : **12-NOV-2022 12:58:20 PM**

Globulin-Serum/Plasma	2.5	2.2 - 4.2	
A/G ratio	2.00	1.00 - 2.00	
TOTAL T3: TRI IODOTHYRONINE - SERUM (Electrochemiluminescence:ECLIA)	1.5	0.8 - 2.0	ng/mL
TOTAL T4: THYROXINE - SERUM (Electrochemiluminescence:ECLIA)	9.1 *	5.1 - 14.1	ug/dL
TSH: THYROID STIMULATING HORMONE - SERUM (Electrochemiluminescence:ECLIA)	1.04	14-120 years : 0.27 - 4.20	µIU/mL
URIC ACID - SERUM (Uricase, colorimetric)	7.7 *	Male : 3.4-7.0 Female : 2.4-5.7	mg/dL
BUN (BLOOD UREA NITROGEN) (Histology)	9	Adult : 6 - 20	mg/dL
UREA - SERUM / PLASMA	20	15 - 50	mg/dL
LIPID PROFILE - SERUM			
TOTAL CHOLESTEROL (CHOD POD)	228 *	0 - 200 : Desirable 200 - 240 : Borderline High 240 - 280 : High > 280 : Very High	mg/dl
TRIGLYCERIDES - SERUM (Enzymatic Endpoint)	167 *	Normal: <150 High: 150 - 199 Hypertriglyceridemic: 200 - 499	mg/dL
HDL CHOLESTEROL - SERUM / PLASMA (Direct Enzymatic Colorimetric)	36 *	Very High: >=500 < 40 : Major risk factor for heart disease 40 - 59 : The higher The better.	mg/dL



Organization is Accredited
by Joint Commission International

DEPARTMENT OF BIOCHEMISTRY AND IMMUNOLOGY



Name : Mr. SHOAIB SHAIKH Age : 27Yr 9Mth 9Days Gender : Male
 UHID : AHCC.0000125074 / AHCCA1533 W/BNo/RefNo : AHC
 SIN \ LRN : 3520053 \ 3520060 \ 3520054 \ 3520052 \ 1515640
 Specimen : Serum
 Ref Doctor : DR. BHAWANA DAGA



Collected on : 12-NOV-2022 10:56:15 AM Received on : 12-NOV-2022 11:33:08 AM Reported on : 12-NOV-2022 12:58:20 PM

LDL CHOLESTEROL - SERUM / PLASMA (Direct LDL)	174 *	>=60 : Considered protective against heart disease < 100 : Optimal 100-129 : Near Optimal 130-159 : Borderline High 160-189 : High >=190 : Very High	mg/dL
VLDL CHOLESTEROL (Calculated)	33	< 40 mg/dl	
C/H RATIO (Calculated)	6.3 *	< 4.5	
GLUCOSE - SERUM / PLASMA (POST PRANDIAL) - PPBS (Hexokinase)			
GLUCOSE - SERUM / PLASMA (POST PRANDIAL)	161 *	70 - 140	mg/dL

12/11/2022

Report Status:Final

* END OF REPORT *

CHECKED BY 1010782
717755

Printed On : 12-NOV-2022 04:40:49 PM

Dr.SANJAY SAXENA
MD,DCP, PGDHM, MBA
SR. CONSULTANT HAEMATOLOGIST AND
LAB DIRECTOR



Organization is Accredited
by Joint Commission International

DEPARTMENT OF CLINICAL PATHOLOGY



Name : **Mr. SHOAIB SHAIKH** Age : **27Yr 9Mth 9Days** Gender : **Male**
 UHID : **AHCC.0000125074 / AHCCAH1533** W/BNo/RefNo : **AHC**
 SIN \LRN : **3520058 \ 3520055 \ 3520057 \ 1515640**
 Specimen : **Stool**
 Ref Doctor : **DR. BHAWANA DAGA**



Collected on : **12-NOV-2022 01:38:56 PM** Received on : **12-NOV-2022 04:27:45 PM** Reported on : **12-NOV-2022 04:29:14 PM**

MEDIWHEEL-FULL BODY CHK-BELOW40-MALE

<u>TEST NAME</u>	<u>RESULT</u>	<u>BIOLOGICAL REFERENCE INTERVALS</u>	<u>UNITS</u>
URINE FOR ROUTINE EXAMINATION : (Solubility Method)			
PHYSICAL EXAMINATION			
Specific Gravity	1.020		
Colour:	Pale-Yellow		
Transparency:	Clear		
CHEMICAL EXAMINATION			
pH	7.5		
Protein :	Nil		
Sugar:	Nil		
Blood:	Negative		
Ketone	Absent		
Bile Pigments:	Absent		
Urobilinogen	Normal		E.U./dL
Nitrite	Negative		
Cells:			
Pus Cells	Occassional	0-5/hpf	
RBC	Nil	0-5/hpf	/hpf
Epithelial Cells	Occassional		
Casts:	Absent		
Crystals:	Absent		
URINE GLUCOSE(POST PRANDIAL)			
\$ URINE GLUCOSE(POST PRANDIAL)	Trace		
STOOL ROUTINE : (Supra Vital Staining)			
PHYSICAL EXAMINATION			



Organization is Accredited
by Joint Commission International

DEPARTMENT OF HAEMATOLOGY



Name : Mr. SHOAB SHAIKH
 Age : 27Yr 9Mth 9Days Gender : Male
 UHID : AHCC.0000125074 / AHCCA1533 W/BNo/RefNo : AHC
 SIN \LRN : 3520051 \ 1515640
 Specimen : Whole Blood (EDTA)
 Ref Doctor : DR. BHAWANA DAGA



Collected on : 12-NOV-2022 10:56:15 AM Received on : 12-NOV-2022 11:35:44 AM Reported on : 12-NOV-2022 02:33:17 PM

MEDIWHEEL-FULL BODY CHK-BELOW40-MALE

TEST NAME	RESULT	BIOLOGICAL REFERENCE INTERVALS	UNITS
COMPLETE BLOOD COUNT WITH ESR			
Hemoglobin (Photometric Measurement)	14.3	13.0 - 17.0	gm%
Packed cell volume(Calculated)	43.1	40 - 50	%
RBC COUNT (Impedance)	5.21	4.5 - 5.9	Million/ul
MCV (From RBC Histogram)	82.9	80 - 100	fl
MCH(Calculated)	27.4	27 - 32	pg
MCHC(Calculated)	33.1	31 - 36	%
RDW(Calculated)	15.2 *	11.5 - 14.5	%
WBC Count (Impedance)	7900	4000 - 11000	/cu mm
Differential Count (VCS Technology and Microscopy)			
Neutrophils	60	40 - 75	%
Lymphocytes	31	20 - 40	%
Monocytes	06	2 - 10	%
Eosinophils	03	01 - 06	%
Basophils	00	0 - 1	%
Platelet Count (Impedance)	246000	150000 - 450000	/cu mm
MPV (Calculated)	7.5	7 - 11	fl
PERIPHERAL SMEAR(Microscopy)			
ERYTHROCYTE SEDIMENTATION RATE (ESR) (Automated/ optic-electronic)	04	0 - 15	mm/1st hr



DEPARTMENT OF HAEMATOLOGY



Organization is Accredited by Joint Commission International

Name : Mr. SHOAIB SHAIKH
 Age : 27Yr 9Mth 9Days Gender : Male
 UHID : AHCC.0000125074 / AHCCAH1533
 W/BN/RefNo : AHC
 SIN \LRN : 3520051 \ 1515640
 Specimen : Whole Blood (EDTA)
 Ref Doctor : DR. BHAWANA DAGA



Collected on : 12-NOV-2022 10:56:15 AM Received on : 12-NOV-2022 11:35:44 AM Reported on : 12-NOV-2022 02:33:17 PM

'12/11/2022
 Report Status:Final

* END OF REPORT *

CHECKED BY : 1217739
 717755

Printed On : 12-NOV-2022 04:41:43 PM

Dr.SANJAY SAXENA
 MD,DCP, PGDHM, MBA
 SR. CONSULTANT HAEMATOLOGIST AND
 LAB DIRECTOR



Organization is Accredited
by Joint Commission International



Radiology

Patient Details : Mr. SHOAIB SHAIKH | Male | 27Yr 9Mth 9Days

UHID : AHCC.0000125074

Patient Location: AHC

Patient Identifier: AHCCA1533



DRN : 122128062

Completed on : 12-NOV-2022 10:42

Ref Doctor : DR. BHAWANA DAGA

X-RAY CHEST PA

FINDINGS :

Both lung fields appear normal. Bilateral hilar shadows appear normal. Trachea and major bronchi appear normal. Cardiac size appears normal. Both costophrenic angles are clear. Domes of diaphragm are well delineated. Visualized bones appear normal.

IMPRESSION

NORMAL STUDY.

--- END OF THE REPORT ---

A. A. PATEL

Dr. ALPESH A PATEL

DNB Resident

Printed on : 12-Nov-2022 12:45

Printed By : 1232062

Reported By : 717876

Page 1 of 1



Organization is Accredited
by Joint Commission International



Radiology

Patient Details : Mr. SHOAIB SHAIKH | Male | 27Yr 9Mth 9Days

UHID : AHCC.0000125074

Patient Location: AHC

Patient Identifier: AHCCA1533



DRN : 222058482

Completed on : 12-NOV-2022 10:48

Ref Doctor : DR. BHAWANA DAGA

USG WHOLE ABDOMEN

FINDINGS :

Liver appears normal in size and shows fatty changes. No evidence of focal pathology seen. Intra and extra hepatic biliary radicles are not dilated. Portal vein is normal in calibre. Intrahepatic portal radicles appear normal.

Gall bladder appears normal with no evidence of calculus. Wall thickness appears normal. No evidence of pericholecystic collection.

Head, body and tail of pancreas appear normal in size and echotexture. No focal lesions identified. Pancreatic duct appears normal in caliber.

Spleen measures 10.3 cms and shows uniform echotexture.

Both kidneys are normal in size and show normal echopattern with good corticomedullary differentiation. Cortical outlines appear smooth. No evidence of calculi. Pelvicalyceal system on both sides appear normal.

No evidence of ascites or lymphadenopathy.

Urinary bladder is normal in contour and outline. Wall thickness appears normal. No evidence of any intraluminal pathology seen.

Prostate measures normal in size (volume 15 cc) and echopattern.

IMPRESSION

Grade I fatty liver.

Printed on : 12-Nov-2022 12:45

Printed By : 1232062

Reported By : 717876

Page 1 of 2

ELECTROCARDIOGRAM REPORT

AHCC.0000125074
MR. SHOAIB SHAIKH
Age: 27 Year(s) Year(s)/Male
12 Nov 2022 10:35:03 AM



Name: _____ Age/Sex: _____ Date: _____

Ref. By: _____ ECG No. _____ UHID/IP: _____

Referral Diagnosis: _____

Atria - Rate: _____

Rhythm: _____

Axis: _____

PR Interval: _____

P Wave: _____

Voltage: _____

Q Wave: _____

S-T Changes: _____

Final Impression: _____

Reported By: _____

Ventricular Rate: _____

Q R S:

QTc:

	V _{4R}	V ₁	V ₂	V ₅	V ₆
R/S					



***Caution:** Please get the ECG photocopied for future reference.

ID: _____ Name: _____ Birth date: _____ / _____ mmHg _____ years

Sex: _____ cm _____ kg

Medication: _____

Symptoms: _____

History: _____

Vent. rate 75 bpm

1100 Sinus rhythm
 4038 Nonspecific ST elevation [ST elevation (V4, V5, V6)]
 9130 ** borderline ECG **

AHCC.0000125074
 MR. SHO AIB SHAIKH
 Age: 27 Year(s) Year(s)/Male
 12 Nov 2022 10:35:03 AM



Unconfirmed Report
 Reviewed by:

20 mm/mV 25 mm/s Filter: H50 D 35 Hz 20 mm/mV

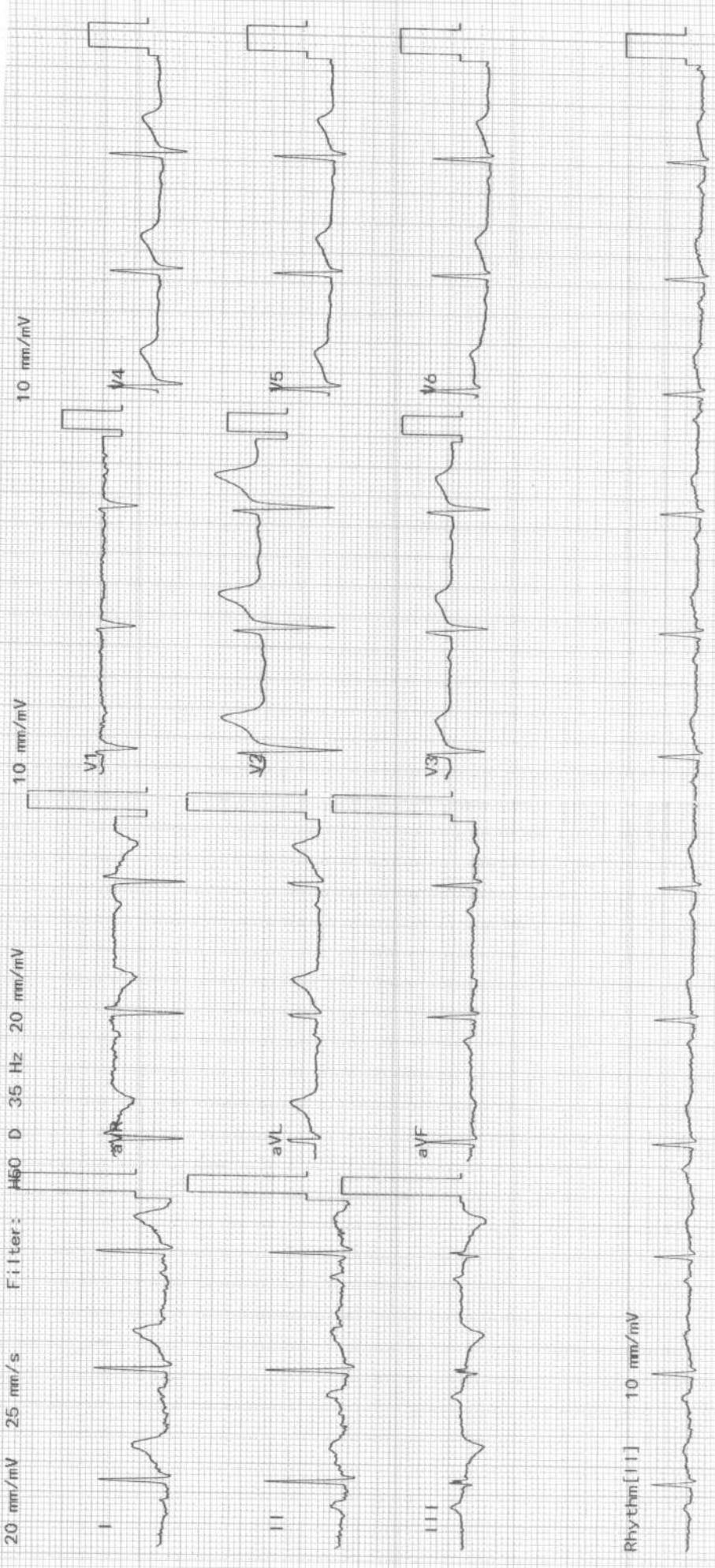

EYE CHECK UP

NAME Mr

~~Shoaib~~ Shoaib
Shauky

Date

12/1/22

27/03

VA

6/6
6/6

BCVA(Distance & Near)

RE

pl 6/6

LE

pl 6/6

Colour Vision

Normal

Advice:

Anterior Segment

Fundus

Advice:

Checked By



Diagnosis

Checked By

APOLLO HOSPITAL - CITY CENTER

OPP. DOCTOR HOUSE, ELLISBRIDGE, AHMEDABAD

Mr. SHOAB SHAIKH
 Age/Sex : 27/M
 Ref. by : MEDIWHEEL
 Indication 1 : CVS EVALUATION
 Indication 2 : TECH. JAYESH N SHAH
 Indication 3 :

ID : 125074
 Ht/Wt : 181/87
 Recorded : 12-11-2022 13:41

TREADMILL TEST SUMMARY REPORT
 Protocol: BRUCE PROCTOCAL
 History:

Medication 1:
 Medication 2:
 Medication 3:

PHASE	PHASE TIME	STAGE TIME	SPEED (Km/Hr.)	GRADE (%)	H.R. (BPM)	B.P. (mmHg)	RPP X100	II	ST LEVEL (mm) V2	V5	METS
SUPINE											
STAGE 1	2:59	2:59	2.70	10.00	97	120/80	116	1.1	1.6	0.9	
STAGE 2	5:59	2:59	6.40	14.00	117	122/82	142	1.3	1.5	1.3	
STAGE 3	8:14	2:14	7.40	18.00	160	128/84	204	0.6	1.8	1.3	4.80
PEAK EXER	8:25	2:25			192	134/86	257	0.6	1.3	1.3	7.10
RECOVERY	2:59	2:59	0.00	0.00	194	134/86	259	0.8	0.8	1.2	9.27
RESULTS					128	136/86	174	2.3	2.6	2.0	9.45

Exercise Duration : 8:25 Minutes
 x Heart Rate : 194 bpm
 x Blood Pressure : 136/86 mmHg
 x Work Load : 100 % of target heart rate 193 bpm
 Reason of Termination : 9.45 METS

PRESSIONS
 ST IS NEGATIVE AT MODERATE WORKLOAD
 NO ANGINA OR ARRHYTHMIA PROVOKED
 NORMAL HEAMODYNAMIC RESPONSE
 NO GALLOP OR MURMUR HEART AT PEAK EXERCISE
 ST TERMINATED DUE TO MHR ACHIEVED
 CHYCARDIA PRESENT
 MODERATE EFFORT TOLERANCE

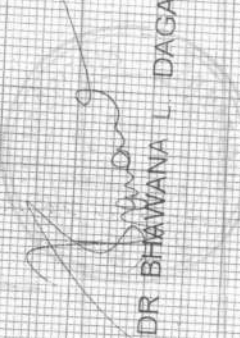

DR BHAWANA L. DAGA