

**CITY ULTRASOUND CLINIC**

Dr Madkaiker's City hospital  
"Ashirwad bldg" 1<sup>st</sup> floor.  
Opp Meenaxi hotel  
Isidor Baptista road.  
Margao- Goa 403601

Name: MR MICHAEL DRAGO  
Age: 33 years/M.  
Date: 12/07/2023

REF:MEDIWHEEL

**ABDOMINAL SONOGRAPHY**

**LIVER** Liver parenchyma is normal  
Size of liver WITHIN NORMAL LIMITS  
No echogenic or echolucent mass lesion seen.  
Intrahepatic branching of hepatic & portal radicles within Normal limits.  
No abscess formation noted. No cyst or hematoma.

**GALL-BLADDER:** Well DISTENDED no evidence of biliary calculi.  
No free fluid around gall bladder

**SPLEEN :** Normal size 11x6xcmss with no any focal lesion.  
**PANCREAS :** Maintained in its size with normal echotexture. No per pancreatic fluid seen

**RIGHT KIDNEY:** Measures 7.77 x 4.79cms.x5.3  
Pelvi -calyceal system appears normal.  
No hydronephrosis.

**LEFT KIDNEY :** Measures 8.04 x4.09 cms.x5.0  
Echotexture is normal.  
No calculus or hydronephrosis noted.

**PARA AORTIC REGION :** Appears Normal.  
No Probe tenderness over abdomen  
No free fluid seen

**URINARY BLADDER :** Fully distended

**Prostate:** , Normal echotexture vol 13.3 GMS

**IMPRESSION:** NORMAL ABDOMEN PELVIC SCAN

*Handwritten signature*



*Handwritten signature*  
SONOLOGIST  
CITY HOSPITAL

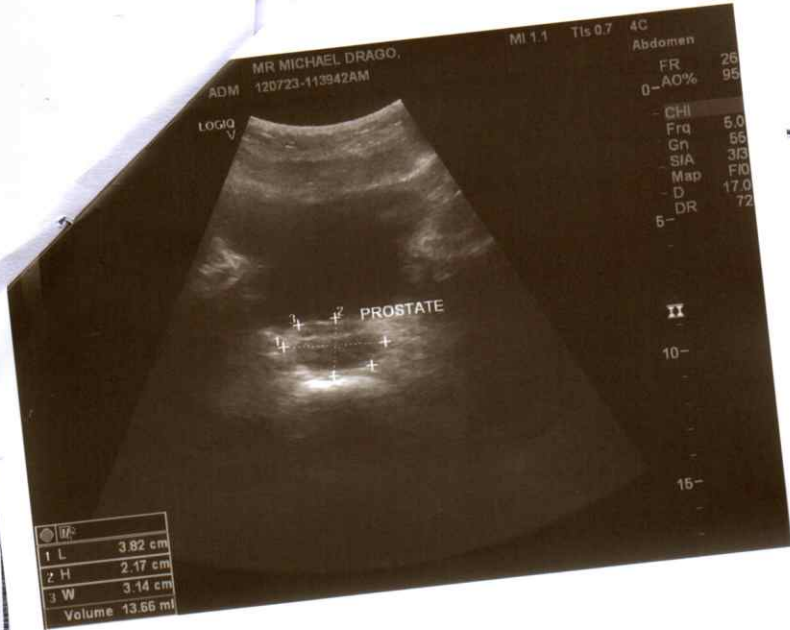

Dr Madkaiker's City hospital  
 "Ashirwad bldg" 1<sup>st</sup> floor,  
 Opp Meenaxi hotel  
 Isidor Baptista road,  
 Margao- Goa 403601

REF: MEDIWHEEL

**GRAPHY**

LIMITS  
 lesion seen.  
 portal radicles within  
 t or hematoma.  
 biliary calculi.  
 focal lesion.  
 echotexture. No per pancreatic fluid seen

I.

omen

IN



SOMOLOGIST  
 CITY HOSPITAL

*Handwritten signature: Buever 6881/sue*

No.

*Dr. Madkaiker's*

# CITY HOSPITAL

Ashirwad Building, 1st Floor, Opp. Meenaxi Hotel,  
Isidor Baptista Road, Margao-Goa - 403 601.  
☎ : (H) 2714354 (R) 2703473

E-mail : madkaikarcityhosp1@rediff.com

## ELECTROCARDIOGRAM

Sex : *Male*

Age : *33 yrs.*

Date : *12/07/23*

Name : *Parishad Dennis*

*D 0990*

Address :



Referred by :

*with*

**DR. SUDHIR SMET**

**M.D.**  
**CONSULTANT PHYSICIAN**  
Reg. No.: GMC 3176

Diagnosis :

*Sinus*

at :

lex :

nt :



Speed : 25 mm/sec

Standardization : 1 cm : 1 mV

I  
AVR

VI

V4



AUTO 5mm/mV

5mm/mV

5mm/mV

5mm/mV



I

VI

V4



II

aVR

V2

V5



III

aVL

V1

V4



V5

aVF

V3

V6

25mm/s ACS50Hz+EMG35Hz+DFTO. 67Hz





Report

Referred by :

No.

*Normal Sinus*

*Platyfem.*

**DR. SUDHIR SHET**

CONSULTANT PHYSICIAN

Reg. No.: GMC 3176

Diagnosis :

Rate :

Rhythm :

P. wave :

P-R Interval :

QRS Complex :

S-T Segment :

T. wave :

U. wave :

Remarks :



*Dr. Madkaikar's*

**CITY HOSPITAL**

Ashirwad Building, 1st Floor, Opp. Meenax

Isidor Baptista Road, Margao-Goa - 403

☎ : (H) 2714354 (R) 2703473

E-mail : madkaikarcityhosp1@rediff.co

**ELECTROCARDIOGRAM**

Name : *Michael Dennis*

Sex

Address :

*Drago*

Age

Date





भारत सरकार  
GOVERNMENT OF INDIA



Michael Dennis Drago

Michael Dennis Drago

जन्म तिथि/ DOB: 22/11/1989

पुरुष / MALE

2931 8404 3114



मेरा आधार, मेरी पहचान

# CITY LAB

(Clinical laboratory)

Dr Madkaikar's City hospital  
"Ashirwad bldg, 1<sup>st</sup> floor ,  
opp meenaxi hotel,  
Isidor Baptista road,  
Margao- Goa 403601  
Ph. : 2714354

Name of Examinee: MR. MICHAEL DRAGO

Age: 33 yrs

Sex: Male

Nationality: Indian

Date of Examination: 12/07/2023

## General Examination & Lifestyle

Height: 169 cms

Weight: 61 kgs      BMI : 21.4

B.P: 120/80 mmHg

Diet : Mix

Pulse Rate: 69 per min

**Personal H/o:** 1) illness, fracture, operation, hospitalization, Hypertension, Diabetes and IHD : NO

**Past/ Family H/o:** Diabetes, TB, Asthma, Hypertension, Allergy and IHD : No

## System Examination

CVS: Normal

RS : Normal

CNS: Normal

Abdomen: Normal

## Others

Hernia: Nil

Laboratory investigation : Normal

Varicose Veins: Nil

ECG : Normal

attached)

Extremities: Nil

X-Ray Chest : Normal

(Reports

Deformities: Nil

Skin: Normal

## EYE CHECKUP :

- Far Vision : Right Eye- 6/6      Left Eye- 6/6
- Near Vision : Right Eye – N/5      Left Eye-N/5
- Color Vision:      Normal.



*R.N. Madkaikar*  
**Dr. R.N. Madkaikar**  
M.D., D.G.O., D.F.P. C.P.S.  
Reg. No. GMC 689  
Medical Director

Signature and stamp of medical Officer



NAME: Mr. Michael Drago

33 yrs/M

Date: 12-07-2023

REF. BY: MEDI WHEEL

**COMPLETE HAEMOGRAM**

		MALE	FEMALE
Haemoglobin	15.0 gm%	(13.0-18)	(11.5-16.5)
PCV	43.0 cc%	(40-50)	(37-47)
ESR(westergren's method)	10 mm/hr	(up to 15)	(up to 20)
R.B.C COUNT	5.2 millions/cmm	(4.5-6.0)	(4.0-5.5)

**Erthrocytes Indices**

MCH	31 pg	27-32
MCHC	35 %	32-36
MCV	87 cu-microns	82-92
Platelet Count	3,16,000 cells/cmm	(150,000-500,000)
Total W.B.C Count	6,700 /cmm	(4,000-10,000)

**Differential Count**

Neutrophils	61 %	(50-70)
Lymphocytes	35 %	(20-50)
Eosinophils	02 %	(0-8)
Basophils	00 %	(0-2)
Monocytes	02 %	(0-8)



*[Signature]*  
**Dr. Snet Sunayana Sudhir**  
M.D. (Path.)  
Reg. No. GMC 3311  
Pathologist/Analyst

NAME: Mr. Michael Drago

33 yrs/M

Date: 12-07-2023

REF. BY: MEDI WHEEL

### BLOOD BIOCHEMISTRY

TEST	PATIENT'S VALUE	NORMAL RANGE
<b>LFT</b>		
Total Bilirubin	0.8 mg./dL	0.2-1.0 mg./dL
Direct Bilirubin	0.2 mg./dL	0.1-0.2 mg./dL
Indirect Bilirubin	0.6 mg./dL	Up to 0.8 mg/dl
S.G.P.T	32.0 Units/L	0-49 units/L
S.G.O.T	29.0 Units/L	0-46 units/L
Alkaline Phosphatase	197.0 Units/L	108-306 units/L
Total Protein	7.7 gm./dL	6-8 gm.dL
Albumin	4.4 gm./dL	3.5-5.5gm./dL
Globulin	3.3 gm./dL	1.8-3.6gm/dL
A/G	1.3	1.2-2.1
Serum Creatinine	0.9 mg./dL	0.5-1.4mg./dL
Serum Uric Acid	4.6 mg./dL	M: 2.4-7.0 F: 2.4-6.0mg./dL
BUN	11.6 mg./dl	5-25 mg/dl
BUN/CREATINE	12.8 mg./dl	5-20 mg/d
<b>LIPID PROFILE</b>		
Serum Cholesterol	192.0 mg./dL	25- 260 mg./dL
Serum Triglycerides	136.0 mg./dL	M:60-165 F:40 140mg./dL
HDL Cholesterol	41.0 mg./dL	M:30-63 F: 35- 75 mg./dL
LDL Cholesterol	124.0 mg./dL	Upto 145 mg./dL
Total Chol/HDL Chol Ratio	4.6	2-5
LDL Chol/HDL Chol Ratio	3.0	Up to 3.5

### HEMATOLOGY

TEST	PATIENT'S VALUE	REFERANCE RANGE
BLOOD GROUP	'A' Rh- "POSITIVE"	



Dr. Shet Sunayana Sudhir  
M.D. (Path.)  
Reg. No. GMC 3311

Pathologist/Analyst

NAME: Mr. Michael Drago

33 yrs/M

Date: 12-07-2023

REF. BY: MEDI WHEEL

**GLUCOSE TEST**

<u>Time</u>	<u>Blood Sugar</u>	<u>Urine sugar</u>
'0' Hrs (fasting)	78.0 mg/dl	Absent
2Hrs.after Breakfast	89.0 mg/dl	Absent

**REPORT**

<u>TEST</u>	<u>RESULT</u>	<u>UNITS</u>	<u>NORMAL RANGE</u>
GLYCOSYLATED HB (HbA1c) (A.B.G – 111.8 mg/dl)	5.5	%	Normal : Up to 6% Good control : 6-7 % Fair control : 7-8 % Unsatisfactory: 8-10 % Poor control : > 10

**THYROID FUNCTION TEST**

<u>Investigation</u>	<u>Observed Value</u>	<u>Ref. Range</u>	<u>Unit</u>
T3	2.13	0.85 - 3.15	ng/dL
T4	75.9	51.5 - 154.50	ug/dl
TSH	2.5	0.25 - 6.0	µIU/ml

Sample : Serum.

Method : FULLY AUTOMATED ELFA METHOD.



Dr. Shet Sunayana Sudhir  
M.D. (Path.)  
Reg. No. GMC 3311

Pathologist/Analyst

**CITY LAB**  
(clinical laboratory)

Dr Madkaikar's City hospital  
"Ashirwad bldg, 1<sup>st</sup> floor ,  
opp meenaxi hotel,  
Isidor Baptista road,  
Margao- Goa 403601  
Ph. : 2714354

NAME: Mr. Michael Drago

33 yrs/M

Date: 12-07-2023

REF. BY: MEDI WHEEL

## EXAMINATION OF URINE

### PHYSICAL EXAMINATION

Colour ... Pale yellow

Odour ... Ammonical

Appearance ..... Clear

pH. .... 6.5

Sp. Gravity ...1.015

Deposits ...Nil

### MICROSCOPIC EXAMINATION

Pus cells/HPF ..... 1-2

R.B.C.s /HPF ..... Nil

Epithelial Cells/HPF ... 1-2

Crystals/HPF .....Nil

Casts/HPF .....Nil

### CHEMICAL EXAMINATION

Albumin ... Absent

Sugar ... Absent

Ketone bodies ...Nil

Bilirubin ....Nil

Occult Blood ... Nil

Urobilinogen.... Nil

### OTHER FINDINGS : Nil



Dr. Shet *Sudhir* Sudhir  
M.D. (Path.)  
Reg. No. GMC 3311

.....  
Pathologist/Analyst

## CITY LAB

(Clinical laboratory)

Dr Madkaikar's City hospital  
"Ashirwad bldg, 1<sup>st</sup> floor ,  
opp meenaxi hotel,  
Isidor Baptista road,  
Margao- Goa 403601  
Ph. : 2714354

NAME: Mr. Michael Drago

33 yrs/M

Date: 12-07-2023

REF. BY: MEDI WHEEL

### X-RAY Chest PA

Lungs are clear.

Hilar and the mediastinal shadows are normal.

Pleura, the c.p angles are clear.

Cardiac aortic Silhouette is normal

Soft tissues of the chest wall and Bony cage are normal.

Impression: Normal



**Dr. Francis Almeida**  
M.B.B.S. D.M.R.D. (30M) F.C.P.S. (CPS)  
Consultant Radiologist  
Reg. No. 1553 GMC



Dr. Raj R. Madkaikar  
M. B. B. S., D.G.O., M.A.S., F.M.A.S., AFIH  
Consulting Gynaecologist  
Laparoscopic Gynaecology Clinic



GPS Map Camera

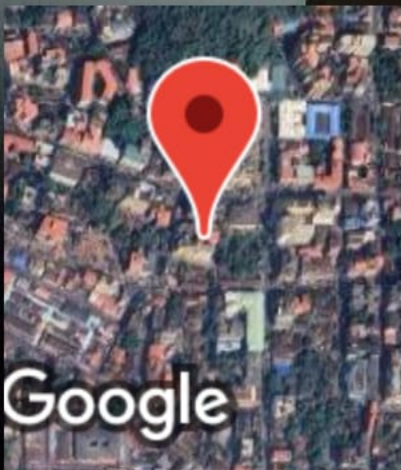

Google

**Margao, Goa, India**

Ashirwad Bldg 1 st floor, behind Bata Showroom,  
Pajifond, Margao, Goa 403601, India

Lat 15.272134°

Long 73.961513°

12/07/23 09:08 AM GMT +05:30

SHIVAM ENTERPRISES JBP:9425325379

## City Diagnostic Centre

**Patient Details**      Date: 12-Jul-23      Time: 10:20:37 AM  
**Name:** Michael Drago ID: 16  
**Age:** 33 y      **Sex:** M      **Height:** 169 cms      **Weight:** 62 Kgs  
**Clinical History:**

**Medications:**

### Test Details

**Protocol:** Bruce      **Pr.MHR:** 187 bpm      **THR:** 149 (80% of Pr.MHR) bpm  
**Total Exec. Time:** 9 m 11 s      **Max. HR:** 153 (82% of Pr.MHR) bpm      **Max. Mets:** 13.50  
**Max. BP:** 160 / 100 mmHg      **Max. BP x HR:** 24480 mmHg/min      **Min. BP x HR:** 7360 mmHg/min  
**Test Termination Criteria:** Target HR attained

### Protocol Details

Stage Name	Stage Time (min : sec)	Mets	Speed (mph)	Grade (%)	Heart Rate (bpm)	Max. BP (mm/Hg)	Max. ST Level (mm)	Max. ST Slope (mV/s)
Supine	1 : 42	1.0	0	0	94	110 / 80	1.17 aVR	2.12 V3
Standing	0 : 3	1.0	0	0	94	110 / 80	0.85 aVR	1.77 V3
Hyperventilation	0 : 18	1.0	0	0	97	110 / 80	1.06 aVR	1.95 V3
1	3 : 0	4.6	1.7	10	117	120 / 80	1.17 aVR	3.01 V3
2	3 : 0	7.0	2.5	12	134	145 / 90	0.96 aVR	3.18 V3
3	3 : 0	10.2	3.4	14	149	160 / 100	0.96 III	4.25 V3
Peak Ex	0 : 11	13.5	4.2	16	153	160 / 100	0.96 III	3.72 V2
Recovery(1)	2 : 0	1.8	1	0	96	160 / 100	1.49 aVR	4.78 V2
Recovery(2)	2 : 0	1.0	0	0	96	140 / 85	0.74 aVR	2.65 V3
Recovery(3)	0 : 20	1.0	0	0	92	120 / 80	0.96 aVR	1.59 II



HR x Stage

BP x Stage

Mets x Stage



*M. Drago*

# City Diagnostic Centre

## Patient Details

Date: 12-Jul-23

Time: 10:20:37 AM

Name: Michael Drago ID: 16

Age: 33 y

Sex: M

Height: 169 cms

Weight: 62 Kgs

## Interpretation

The patient exercised according to the Bruce protocol for 9 m 11 s achieving a work level of Max. METS : 13.50. Resting heart rate initially 94 bpm, rose to a max. heart rate of 153 ( 82% of Pr.MHR ) bpm. Resting blood Pressure 110 / 80 mmHg, rose to a maximum blood pressure of 160 / 100 mmHg.

*No ductable islets*

*Sudhir Shet*  
**DR. SUDHIR SHET**

**M.D.**

**CONSULTANT PHYSICIAN**

**Reg. No. GMC 3176**



Ref. Doctor: Mediwheel

Doctor: -----

( Summary Report edited by user )



City Diagnostic Centre

ID: 16 Date: 12-Jul-23 Exec Time : 0 m 0 s Stage Time : 1 m 36 s HR: 96 bpm

Protocol: Bruce Stage: Supine Speed: 0 mph Grade: 0 % (THR: 149 bpm) B.P: 110 / 80

*Handwritten signature*

ST Level (mm) ST Slope (mV/s)

ST Level (mm) ST Slope (mV/s)

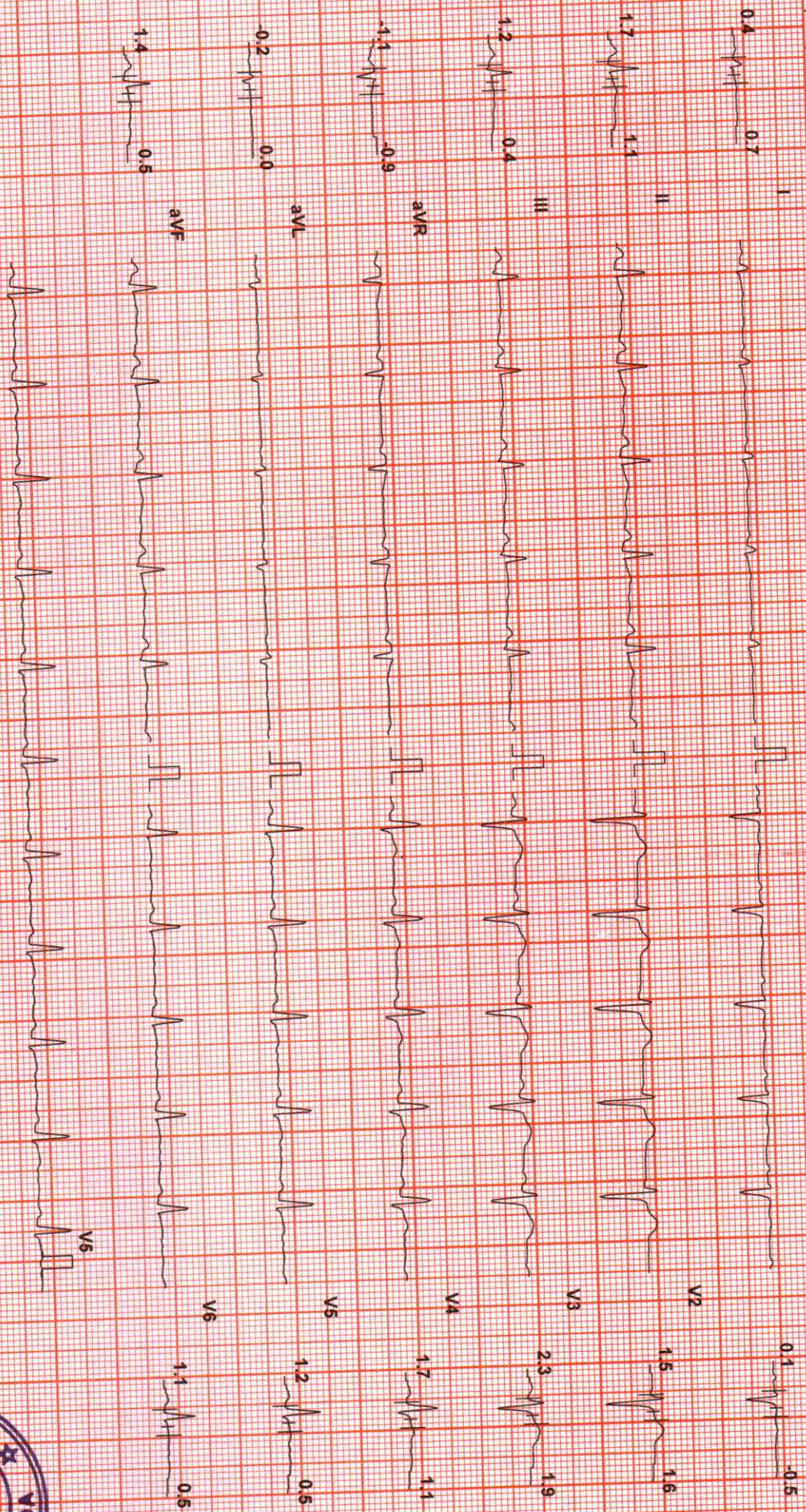

Chart Speed: 25 mm/sec  
(c)Schiller Healthcare India Pvt. Ltd. V4.13

Filter: 35 Hz  
Main Filter: ON

Amp: 5 mm

ISO = R - 60 ms

J = R + 60 ms

Post J = J + 60 ms  
Linked Median



Michael Drago (33 M)

City Diagnostic Centre

Test Report

Protocol: Bruce

ID: 16

Date: 12-Jul-23

Stage: Standing

Speed: 0 mph

Grade: 0 %

Exec Time : 0 m 0 s

Stage Time : 1 m 39 s

HR: 96 bpm

(THR: 149 bpm)

B.P: 110 / 80

ST Level (mm)

ST Slope (mV/s)

ST Level (mm)

ST Slope (mV/s)

ST Level (mm)

ST Slope (mV/s)

ST Level (mm)

ST Slope (mV/s)

ST Level (mm)

ST Slope (mV/s)

ST Level (mm)

ST Slope (mV/s)

ST Level (mm)

ST Slope (mV/s)

ST Level (mm)

ST Slope (mV/s)

ST Level (mm)

ST Slope (mV/s)

ST Level (mm)

ST Slope (mV/s)

ST Level (mm)

ST Slope (mV/s)

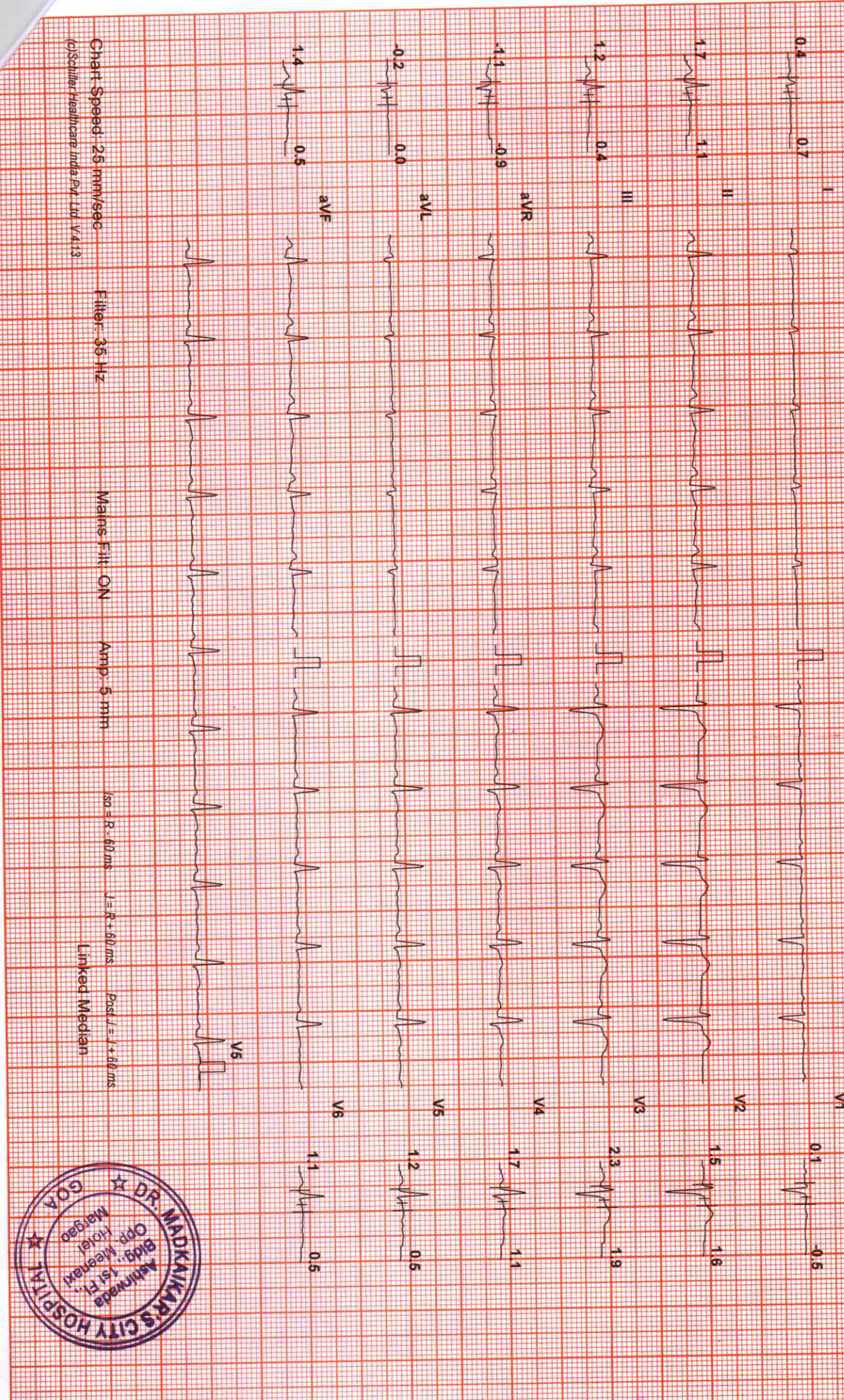

Chart Speed: 25 mm/sec

Filter: 35 Hz

Main: Filtr: ON

Amp: 5 mm

ISO = R - 60 ms

J = R + 60 ms

Post J = J + 60 ms

Linked Median



Michael Drago (33 M)

ID: 16

Date: 12-Jul-23

Exec Time : 0 m 0 s

Stage Time : 0 m 12 s HR: 98 bpm

Protocol: Bruce

Stage: Hyperventilation

Speed: 0 mph

Grade: 0 %

(THR: 149 bpm)

B.P: 110 / 80

ST Level (mm) ST Slope (mV/s)

ST Level (mm) ST Slope (mV/s)

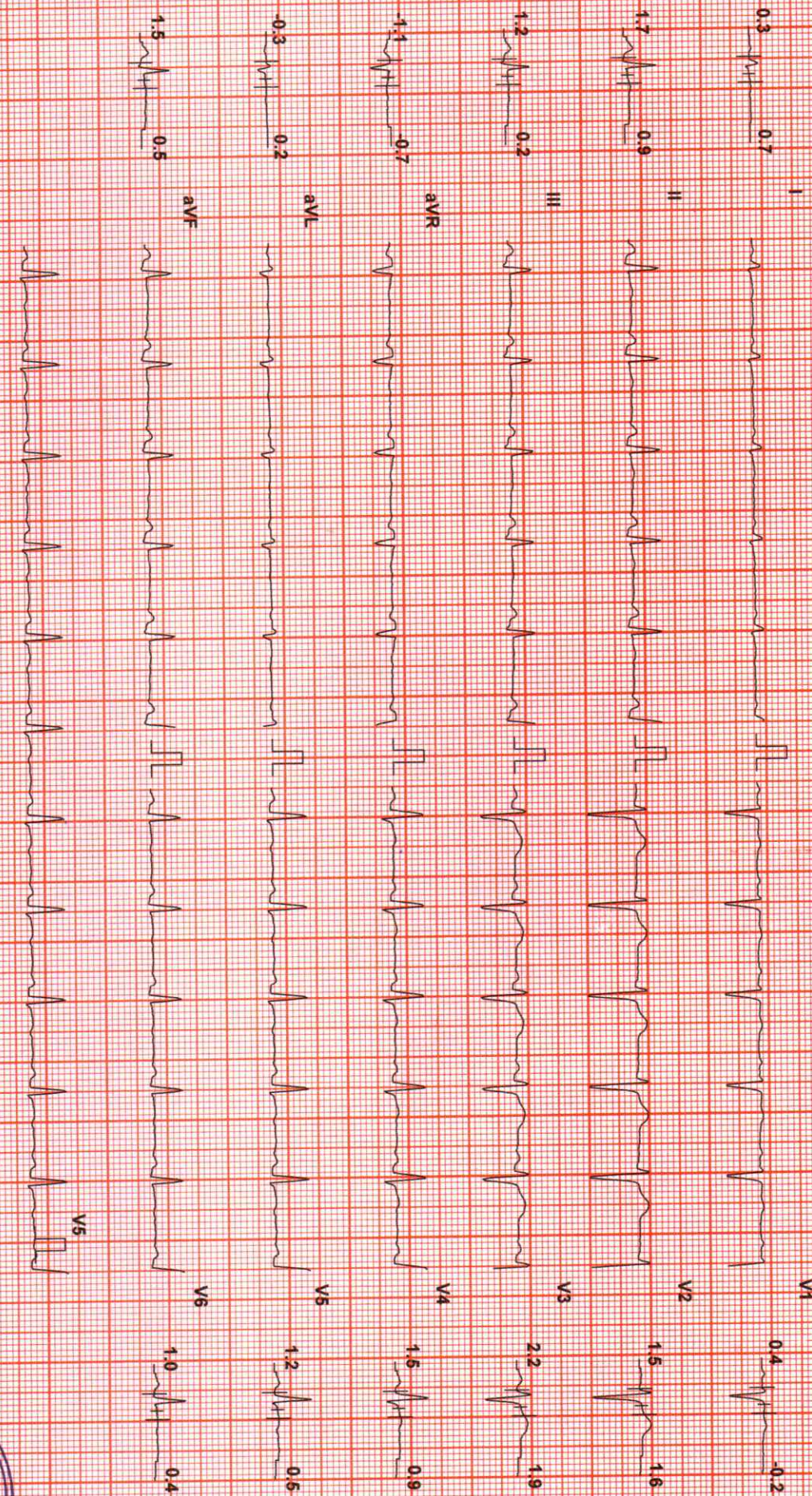

Chart Speed: 25 mm/sec

Filter: 35 Hz

Mains Filtr: ON

Amp: 5 mm

ISO = R - 60 ms

J = P + 60 ms

Post J = T + 50 ms

(c)Schiller-Healthcare India Pvt. Ltd V 4.13

Linked Median

INTERPRISES JBP:9425325379



*[Handwritten Signature]*

Michael Drago (33 M)

ID: 16

Date: 12-Jul-23

Exec Time : 2 m 54 s Stage Time : 2 m 54 s HR: 119 bpm

Protocol: Bruce

Stage: 1

Speed: 1.7 mph

Grade: 10 %

(THR: 149 bpm)

B.P: 120 / 80

ST Level (mm) ST Slope (mV/s)

ST Level (mm) ST Slope (mV/s)

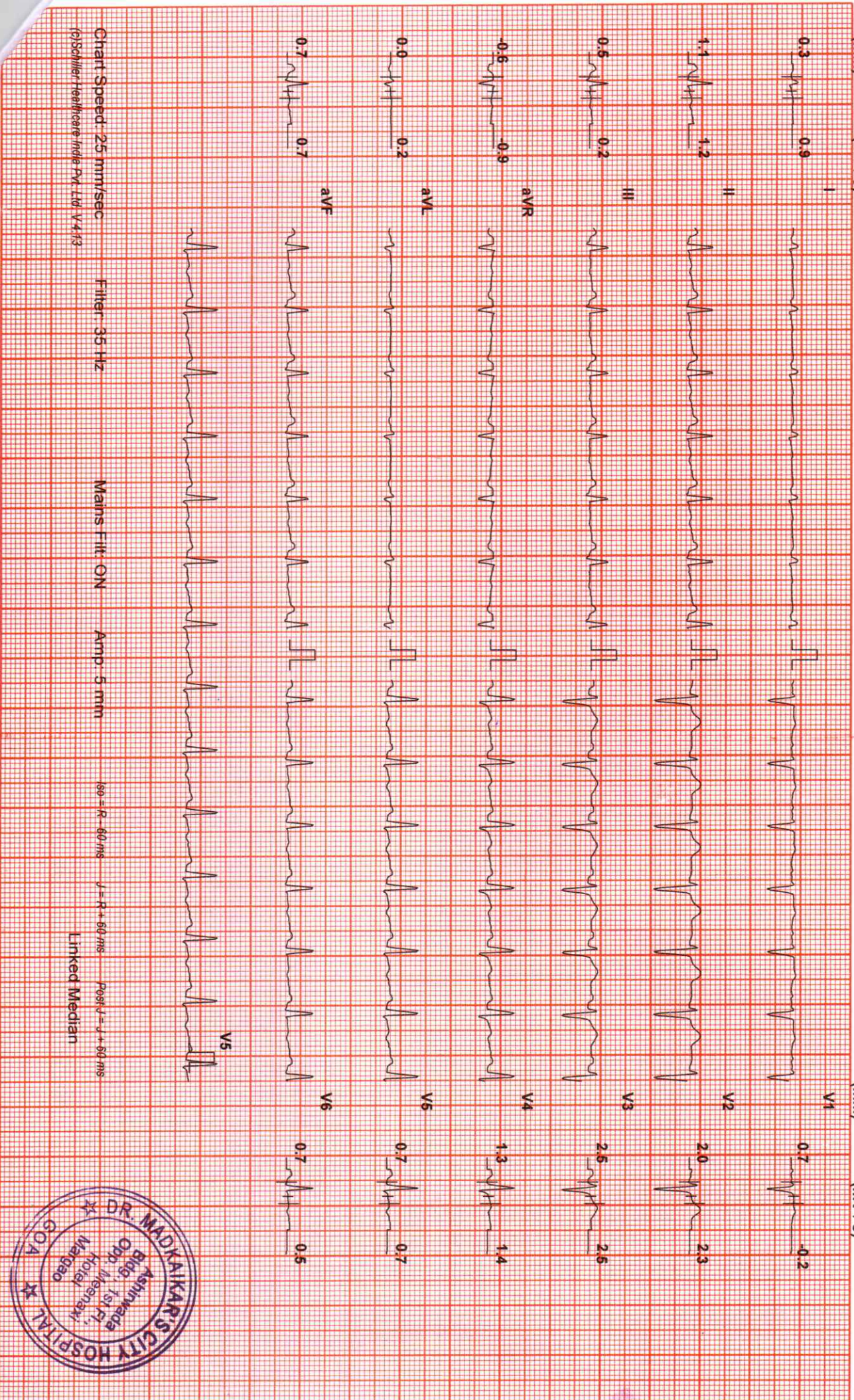

Chart Speed: 25 mm/sec  
(c)Schiller HealthCare India Pvt. Ltd V.4.13

Filter: 35 Hz

Mains Filter: ON

Amp: 5 mm

60-R-60ms

J-R+60ms

Post J-J+60ms

Linked Median

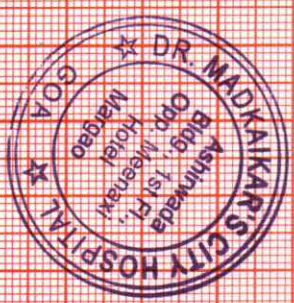

*[Handwritten signature]*

Michael Drago (33 M)

ID: 16

Date: 12-Jul-23

Exec Time : 5 m 54 s Stage Time : 2 m 54 s HR: 133 bpm

Protocol: Bruce

Stage: 2

Speed: 2.5 mph

Grade: 12 %

(THR: 149 bpm)

B.P: 145 / 90

ST Level (mm) ST Slope (mV/s)

ST Level (mm) ST Slope (mV/s)

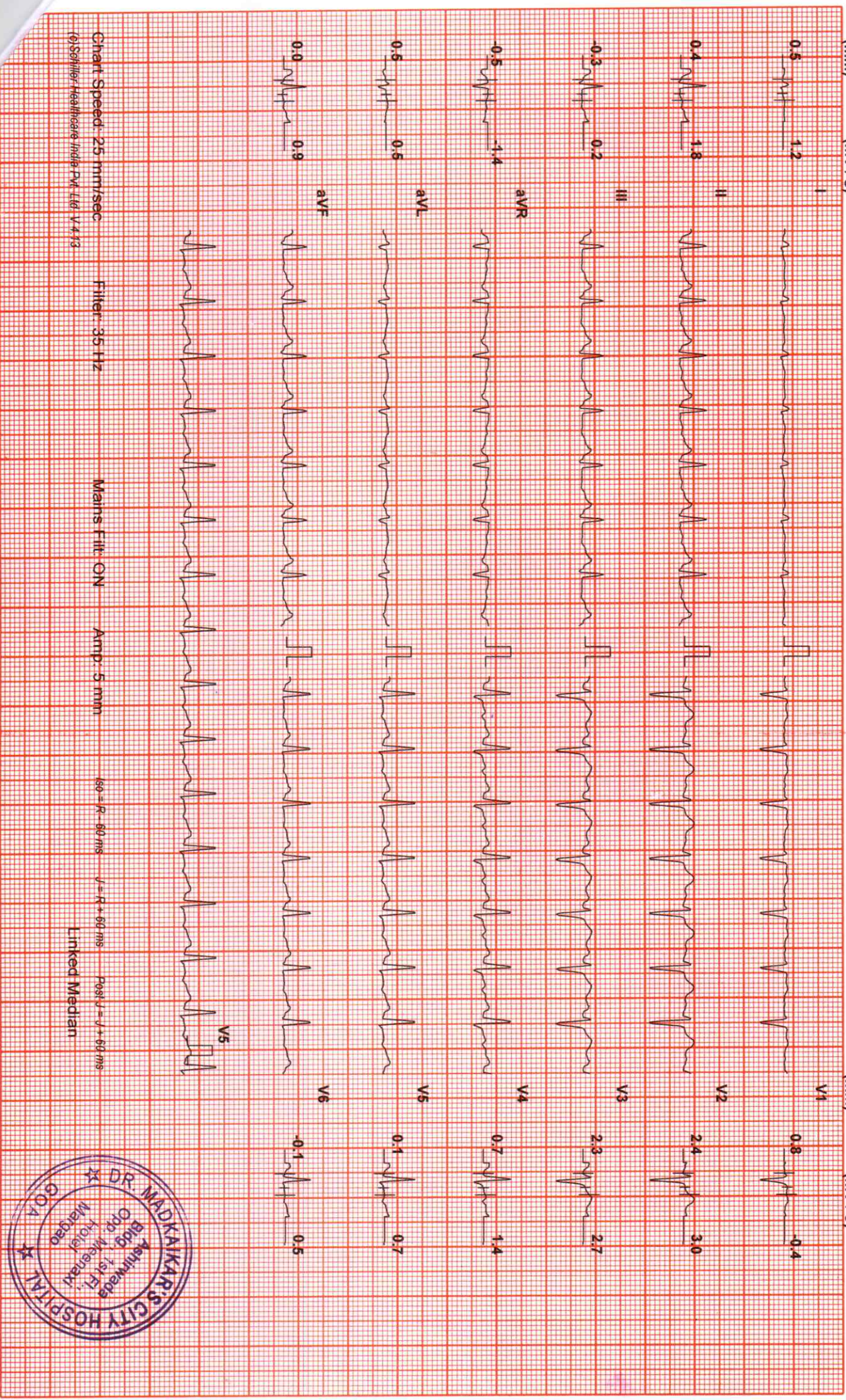

Chart Speed: 25 mm/sec

Filter: 35 Hz

Mains Filtr: ON

Amp: 5 mm

60 = R - 80 ms

J = R + 60 ms

Pos: J = 4 + 60 ms

Linked Median

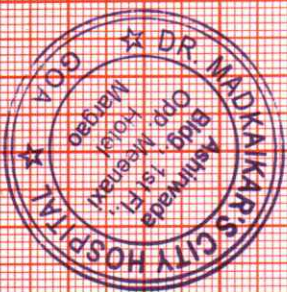

City Diagnostic Centre

Test Report

Michael Drago (33 M)

ID: 16

Date: 12-Jul-23

Exec Time : 8 m 54 s Stage Time : 2 m 54 s HR: 150 bpm

Protocol: Bruce

Stage: 3

Speed: 3.4 mph

Grade: 14 %

(THR: 149 bpm)

B.P: 160 / 100

ST Level (mm) ST Slope (mV/s)

ST Level (mm) ST Slope (mV/s)

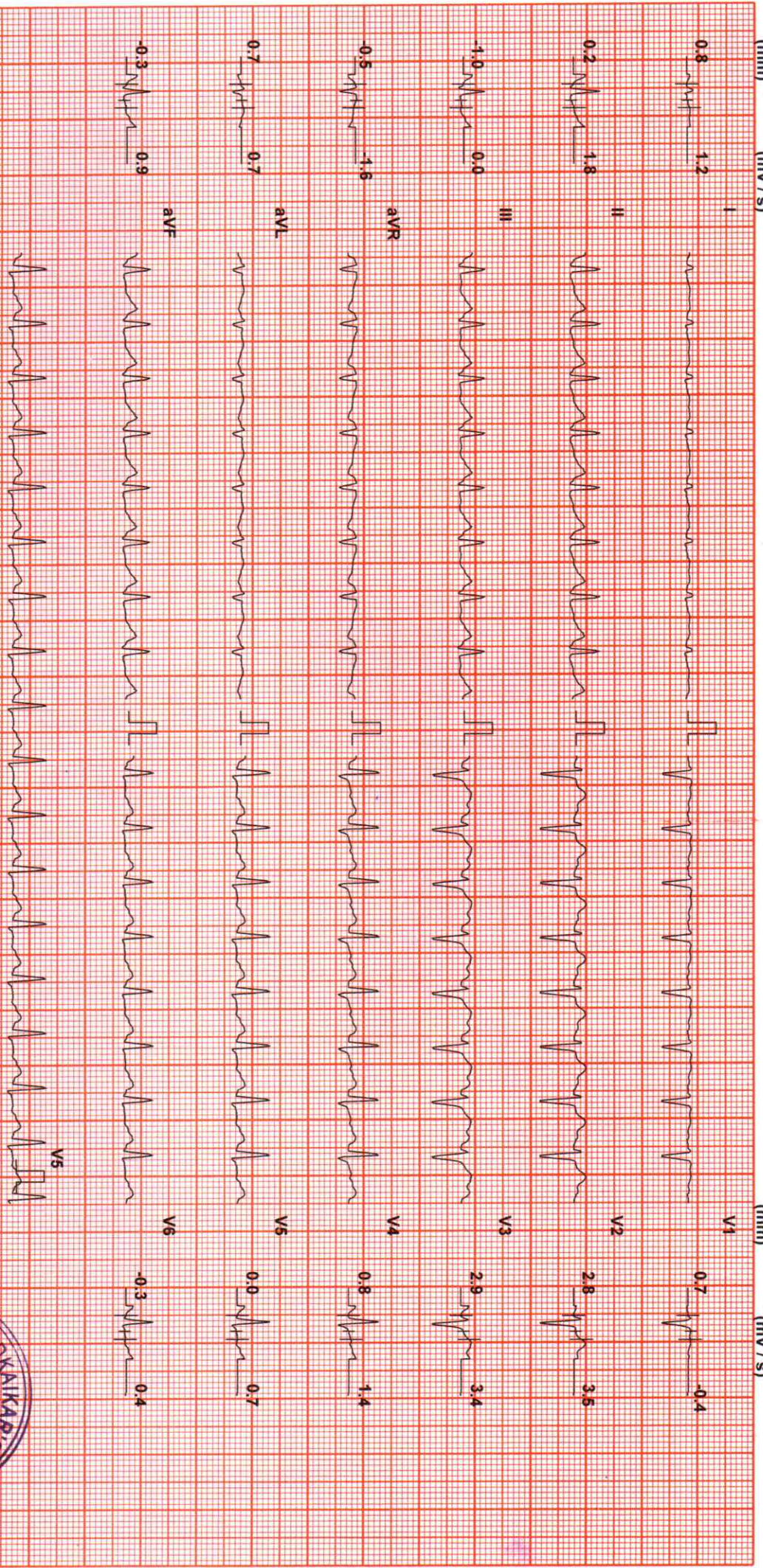

Chart Speed: 25 mm/sec

Filter: 35 Hz

Mains Filtr: ON

Amp: 5 mm

ISO = R - 60 ms

J = R + 60 ms

Post J = J + 60 ms

(e)Schiller HealthCare India Pvt. Ltd. V 4.13

Linked Median

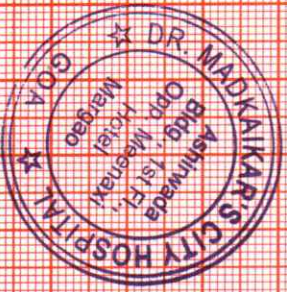

ENTERPRISES JBP:942325379

*Handwritten signature*

Michael Drago (33 M)

Protocol: Bruce

ID: 16

Date: 12-Jul-23

Exec Time : 9 m 5 s

Stage: Peak Ex

Speed: 4.2 mph

Grade: 16 %

THR: 149 bpm

B.P: 160 / 100

HR: 156 bpm

ST Level (mm) ST Slope (mV/s)

ST Level (mm) ST Slope (mV/s)

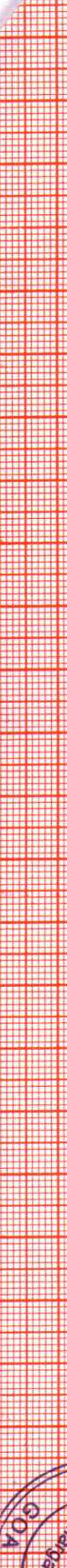
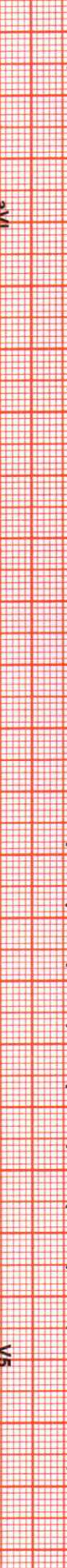
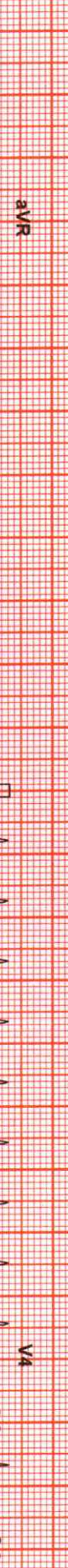
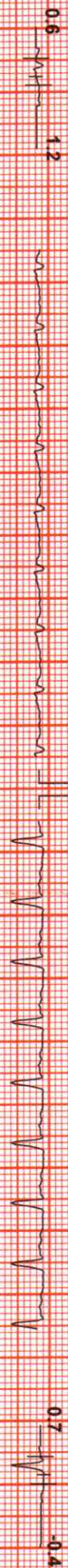

Chart Speed: 25 mm/sec

Filter: 35 Hz

Mains Filtr: ON

Amp: 5 mm

ISO - R - 60ms

J - R + 60ms

Post J - J - 60ms

Linked Median

ENTERPRISES JBP-9425325379

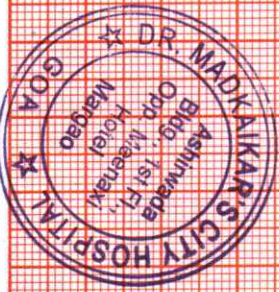

Michael Drago (33 M)

Protocol: Bruce

ID: 16

Date: 12-Jul-23

Exec Time : 9 m 11 s Stage Time : 1 m 54 s HR: 99 bpm

B.P: 160 / 100

City Diagnostic Centre

Test Report

Stage: Recovery(1)

Speed: 1 mph

Grade: 0 %

(THR: 149 bpm)

ST Level (mm) ST Slope (mV/s)

ST Level (mm) ST Slope (mV/s)

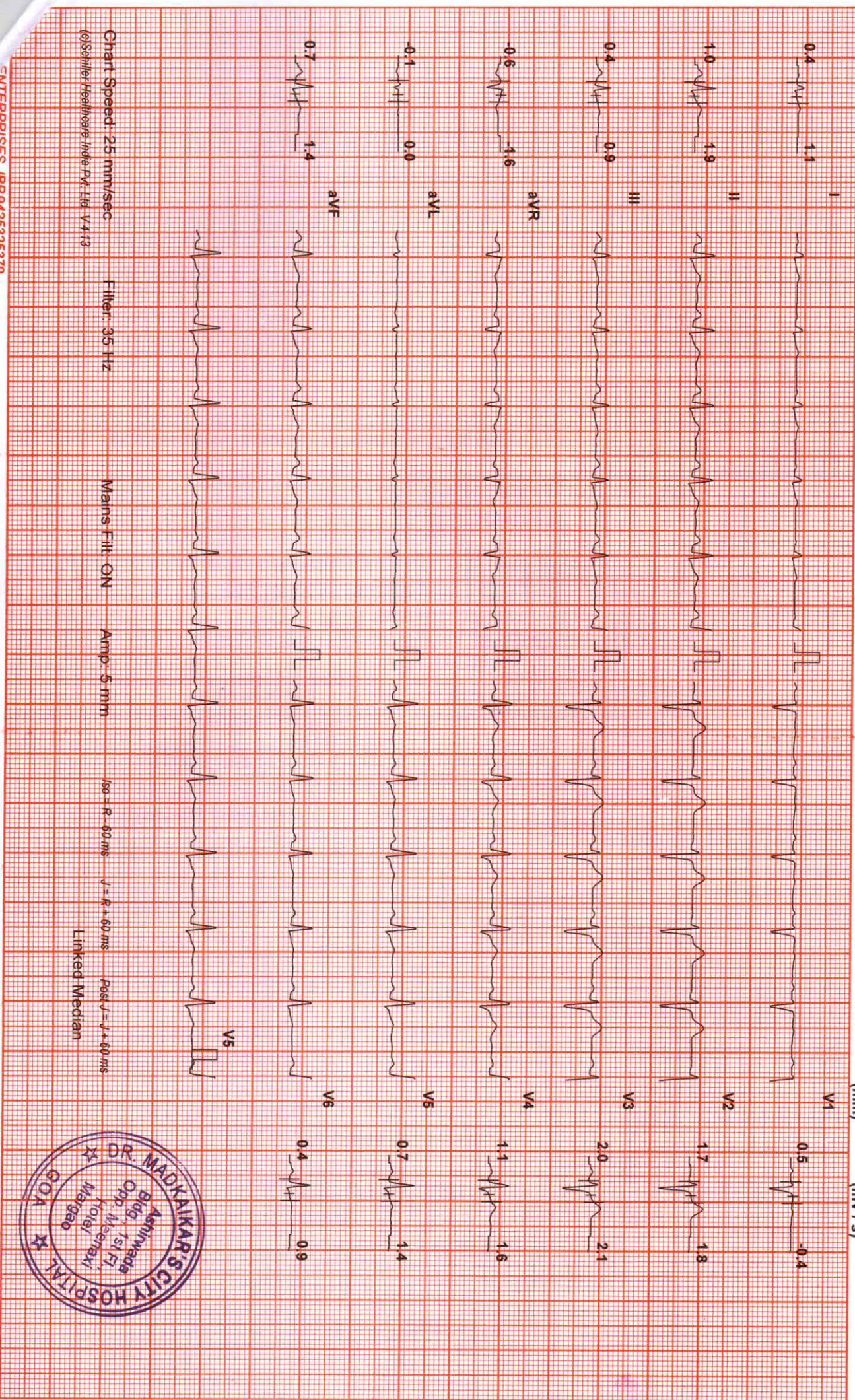

Chart Speed: 25 mm/sec

Filter: 35 Hz

Mains Filtr: ON

Amp: 5 mm

ISO - R - 60 ms

J - R - 60 ms

Post J - J - 60 ms

Linked Median

ENTERPRISES JBP:9425326379

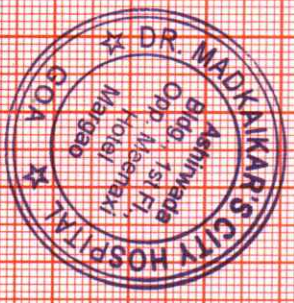



Michael Drago (33 M)

ID: 16

Date: 12-Jul-23

Exec Time : 9 m 11 s Stage Time : 1 m 54 s HR: 97 bpm

Protocol: Bruce

Stage: Recovery(2)

Speed: 0 mph

Grade: 0 %

(THR: 149 bpm)

B.P: 140 / 85

ST Level (mm) ST Slope (mV/s)

ST Level (mm) ST Slope (mV/s)

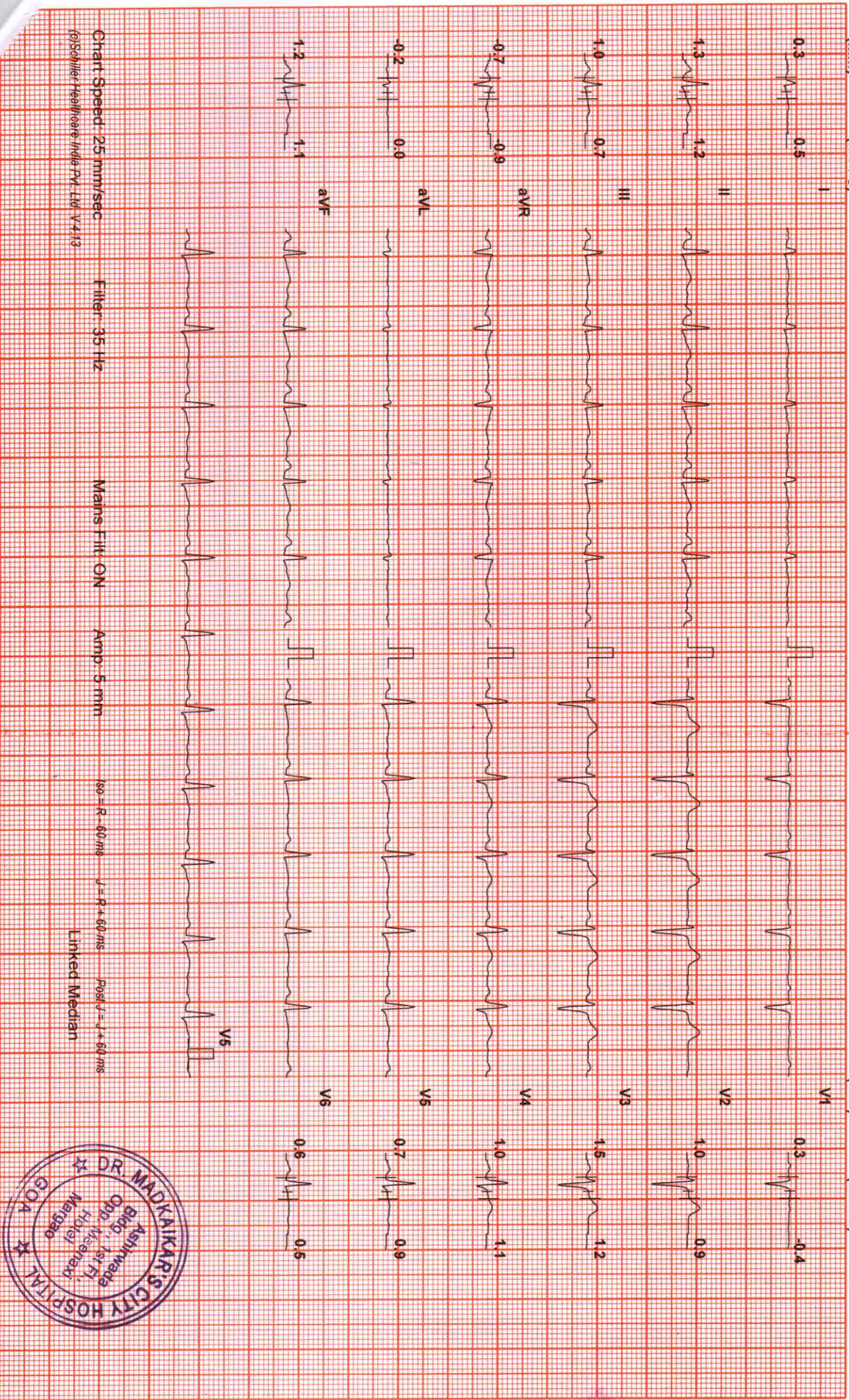
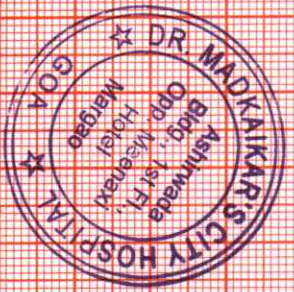

Chart Speed: 25 mm/sec  
 Filter: 35 Hz  
 Mains Filtr: ON  
 Amp: 5 mm  
 Iso - R - 60 ms  
 J - R + 60 ms  
 Post J - J + 60 ms

Linked Median

ENTERPRISES JBP9425325379



*Handwritten signature*

Michael Drago (33 M)

Protocol: Bruce

ID: 16  
Date: 12-Jul-23  
Exec Time : 9 m 11 s  
Stage Time : 0 m 14 s  
HR: 92 bpm  
Grade: 0 %  
(THR: 149 bpm)  
B.P: 120 / 80

City Diagnostic Centre

Test Report

*Handwritten signature*

ST Level (mm) ST Slope (mV/s)

ST Level (mm) ST Slope (mV/s)



Chart Speed: 25 mm/sec  
(c)Schlier Healthcare India Pvt. Ltd V 413

Filter: 35 Hz

Mains Filter: ON

Amp: 5 mm

50 = R - 60 ms

V = R - 60 ms

Post V = J + 50 ms

linked Median

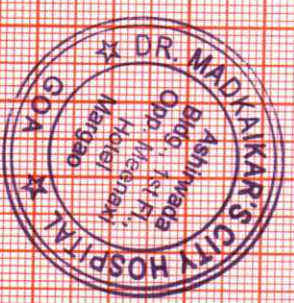

ENTERPRISES JBP9425325379

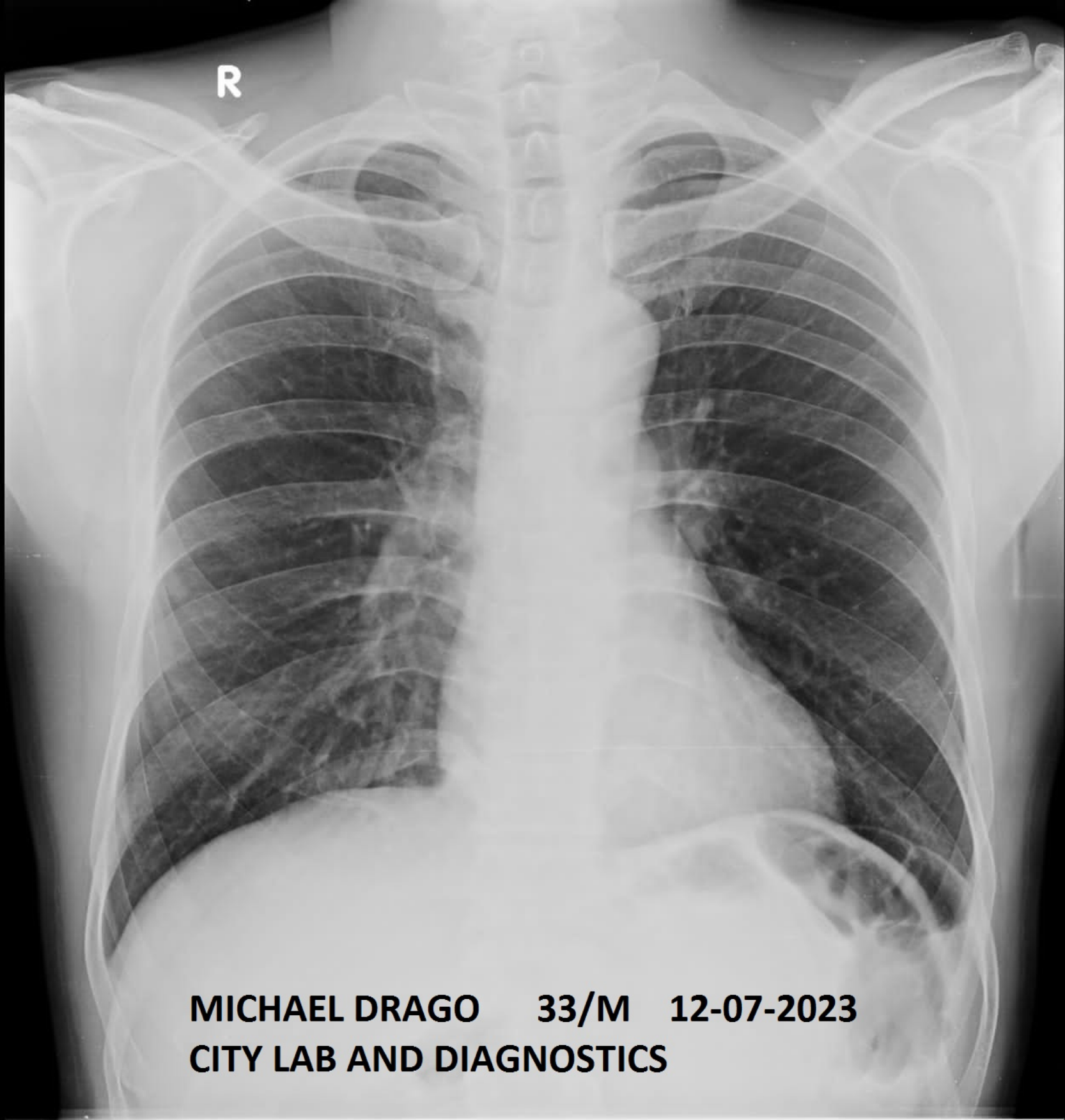

**MICHAEL DRAGO 33/M 12-07-2023**  
**CITY LAB AND DIAGNOSTICS**