

SUBURBAN DIAGNOSTICS - MAHAVIR NAGAR, KANDIVALI WEST



Patient Name: MAHESHWARI GAURAV

Date and Time: 10th Dec 22 8:31 AM

Patient ID: 2234419434

Age **41** **6** **6**
years months days

Gender **Male**

Heart Rate **80bpm**

Patient Vitals

BP: NA
Weight: NA
Height: NA
Pulse: NA
Spo2: NA
Resp: NA
Others: _____

Measurements

QRSD: 88ms
QT: 372ms
QTc: 429ms
PR: 164ms
P-R-T: 61° 21° 19°

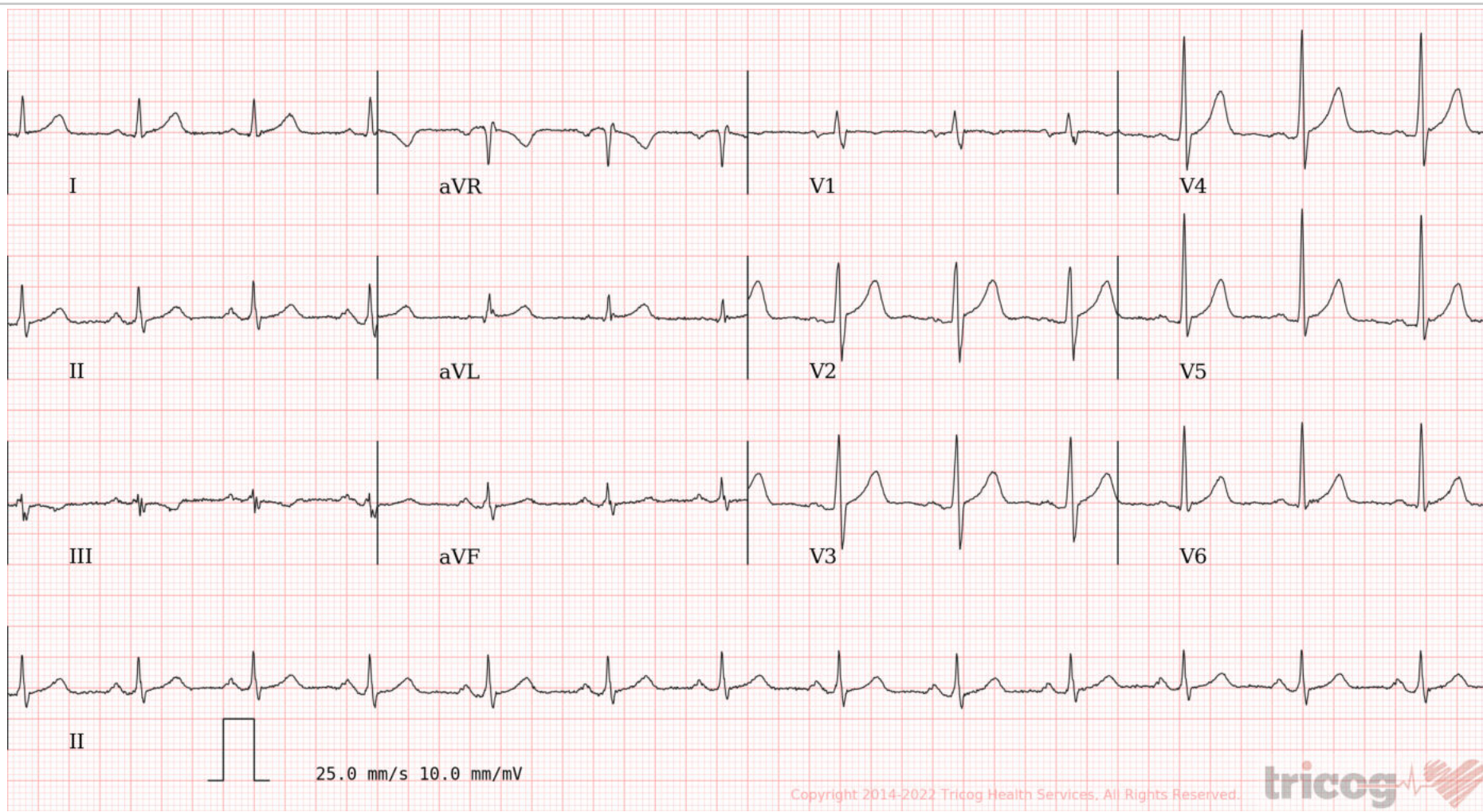

ECG Within Normal Limits: Sinus Rhythm, Normal Axis. Please correlate clinically.

REPORTED BY

Dr. Ajita Bhosale
M.B.B.S/PG.D.C.C (DIP. Cardiology)
2013062200



CID : 2234419434
Name : Mr MAHESHWARI GAURAV
Age / Sex : 41 Years/Male
Ref. Dr :
Reg. Location : Mahavir Nagar, Kandivali West Main Centre
Reg. Date : 10-Dec-2022
Reported : 10-Dec-2022/12:26

USG WHOLE ABDOMEN

LIVER:

The liver is normal in size (15.0 cm), echotexture, shape and smooth margins. It shows **raised parenchymal echogenicity**. The intra hepatic biliary and portal radical appear normal. No evidence of any intra hepatic cystic or solid lesion seen. The main portal vein and CBD appears normal.

GALL BLADDER:

The gall bladder is physiologically distended and appears normal. No evidence of gall stones or mass lesions seen

PANCREAS:

The pancreatic head and body well visualised and appears normal. No evidence of solid or cystic mass lesion.

KIDNEYS:

Both the kidneys are normal in size shape and echotexture.
No evidence of any calculus, hydronephrosis or mass lesion seen.
Right kidney measures 9.9 x 4.6 cm. Left kidney measures 10.0 x 5.1 cm.

SPLEEN:

The spleen is normal in size (7.4 cm) and echotexture. No evidence of focal lesion is noted.

URINARY BLADDER:

The urinary bladder is well distended and reveal no intraluminal abnormality.

PROSTATE:

The prostate is normal in size measuring 2.6 x 3.9 x 3.3 cm and weighs 18.0 gms.
There is no evidence of any lymphadenopathy or ascites.

IMPRESSION:-

- **Grade I fatty liver.**

ADVICE: Clinical correlation

-----End of Report-----



Use a QR Code Scanner
Application To Scan the Code

CID : 2234419434
Name : Mr MAHESHWARI GAURAV
Age / Sex : 41 Years/Male
Ref. Dr :
Reg. Location : Mahavir Nagar, Kandivali West Main
Centre

Reg. Date : 10-Dec-2022
Reported : 10-Dec-2022/12:26

R
E
P
O
R
T

Dr. Chirag Patel
Consultant Radiologist
M.B.B.S, MD (Radiologist)
Reg. No. MMC 20170773319

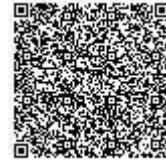

CID : 2234419434
Name : Mr MAHESHWARI GAURAV
Age / Sex : 41 Years/Male
Ref. Dr :
Reg. Location : Mahavir Nagar, Kandivali West Main Centre
Reg. Date : 10-Dec-2022
Reported : 10-Dec-2022/12:37

X-RAY CHEST PA VIEW

Both lung fields are clear.

Both costo-phrenic angles are clear.

The cardiac size and shape are within normal limits.

The domes of diaphragm are normal in position and outlines.

The skeleton under review appears normal.

IMPRESSION:

NO SIGNIFICANT ABNORMALITY IS DETECTED.

-----End of Report-----

This report is prepared and physically checked by Dr. Chirag Patel before dispatch.

Dr. Chirag Patel
Consultant Radiologist
M.B.B.S, MD (Radiologist)
Reg. No. MMC 20170773319

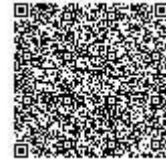

Use a QR Code Scanner
Application To Scan the Code

CID : 2234419434
Name : Mr MAHESHWARI GAURAV
Age / Sex : 41 Years/Male
Ref. Dr :
Reg. Location : Mahavir Nagar, Kandivali West Main
Centre

Reg. Date : 10-Dec-2022
Reported : 10-Dec-2022/12:37



CID : 2234419434
Name : MR.MAHESHWARI GAURAV
Age / Gender : 41 Years / Male
Consulting Dr. : -
Reg. Location : Mahavir Nagar, Kandivali West (Main Centre)

Collected : 10-Dec-2022 / 08:37
Reported : 10-Dec-2022 / 12:34

Use a QR Code Scanner
Application To Scan the Code

AERFOCAMI HEALTHCARE BELOW 40 MALE/FEMALE

CBC (Complete Blood Count), Blood

<u>PARAMETER</u>	<u>RESULTS</u>	<u>BIOLOGICAL REF RANGE</u>	<u>METHOD</u>
<u>RBC PARAMETERS</u>			
Haemoglobin	14.2	13.0-17.0 g/dL	Spectrophotometric
RBC	4.58	4.5-5.5 mil/cmm	Elect. Impedance
PCV	42.6	40-50 %	Measured
MCV	93	80-100 fl	Calculated
MCH	30.9	27-32 pg	Calculated
MCHC	33.2	31.5-34.5 g/dL	Calculated
RDW	14.8	11.6-14.0 %	Calculated
<u>WBC PARAMETERS</u>			
WBC Total Count	6680	4000-10000 /cmm	Elect. Impedance
<u>WBC DIFFERENTIAL AND ABSOLUTE COUNTS</u>			
Lymphocytes	29.3	20-40 %	
Absolute Lymphocytes	1957.2	1000-3000 /cmm	Calculated
Monocytes	7.9	2-10 %	
Absolute Monocytes	527.7	200-1000 /cmm	Calculated
Neutrophils	53.3	40-80 %	
Absolute Neutrophils	3560.4	2000-7000 /cmm	Calculated
Eosinophils	9.1	1-6 %	
Absolute Eosinophils	607.9	20-500 /cmm	Calculated
Basophils	0.4	0.1-2 %	
Absolute Basophils	26.7	20-100 /cmm	Calculated
Immature Leukocytes	-		
WBC Differential Count by Absorbance & Impedance method/Microscopy.			
<u>PLATELET PARAMETERS</u>			
Platelet Count	255000	150000-400000 /cmm	Elect. Impedance
MPV	7.7	6-11 fl	Calculated
PDW	11.9	11-18 %	Calculated



CID : 2234419434
Name : MR.MAHESHWARI GAURAV
Age / Gender : 41 Years / Male
Consulting Dr. : -
Reg. Location : Mahavir Nagar, Kandivali West (Main Centre)

Collected : 10-Dec-2022 / 08:37
Reported : 10-Dec-2022 / 12:30

Use a QR Code Scanner
Application To Scan the Code

RBC MORPHOLOGY

Hypochromia -
Microcytosis -
Macrocytosis -
Anisocytosis -
Poikilocytosis -
Polychromasia -
Target Cells -
Basophilic Stippling -
Normoblasts -
Others Normocytic, Normochromic
WBC MORPHOLOGY -
PLATELET MORPHOLOGY -
COMMENT Eosinophilia

Specimen: EDTA Whole Blood

ESR, EDTA WB 5 2-15 mm at 1 hr. Sedimentation

*Sample processed at SUBURBAN DIAGNOSTICS (INDIA) PVT. LTD Borivali Lab, Borivali West

*** End Of Report ***



J. Thakker

Dr.JYOT THAKKER

Pathologist & AVP(Medical Services)



Use a QR Code Scanner
Application To Scan the Code

CID : 2234419434
Name : MR.MAHESHWARI GAURAV
Age / Gender : 41 Years / Male
Consulting Dr. : -
Reg. Location : Mahavir Nagar, Kandivali West (Main Centre)

Collected : 10-Dec-2022 / 08:37
Reported : 10-Dec-2022 / 13:54

AERFOCAMI HEALTHCARE BELOW 40 MALE/FEMALE

<u>PARAMETER</u>	<u>RESULTS</u>	<u>BIOLOGICAL REF RANGE</u>	<u>METHOD</u>
GLUCOSE (SUGAR) FASTING, Fluoride Plasma	87.7	Non-Diabetic: < 100 mg/dl Impaired Fasting Glucose: 100-125 mg/dl Diabetic: >/= 126 mg/dl	Hexokinase
GLUCOSE (SUGAR) PP, Fluoride Plasma PP/R	94.9	Non-Diabetic: < 140 mg/dl Impaired Glucose Tolerance: 140-199 mg/dl Diabetic: >/= 200 mg/dl	Hexokinase
BILIRUBIN (TOTAL), Serum	0.49	0.3-1.2 mg/dl	Vanadate oxidation
Kindly note change in Ref range and method w.e.f.11-07-2022			
BILIRUBIN (DIRECT), Serum	0.20	0-0.3 mg/dl	Vanadate oxidation
Kindly note change in Ref range and method w.e.f.11-07-2022			
BILIRUBIN (INDIRECT), Serum	0.29	<1.2 mg/dl	Calculated
TOTAL PROTEINS, Serum	7.2	5.7-8.2 g/dL	Biuret
Kindly note change in Ref range and method w.e.f.11-07-2022			
ALBUMIN, Serum	4.6	3.2-4.8 g/dL	BCG
GLOBULIN, Serum	2.6	2.3-3.5 g/dL	Calculated
A/G RATIO, Serum	1.8	1 - 2	Calculated
SGOT (AST), Serum	20.2	<34 U/L	Modified IFCC
Kindly note change in Ref range and method w.e.f.11-07-2022			
SGPT (ALT), Serum	28.1	10-49 U/L	Modified IFCC
Kindly note change in Ref range and method w.e.f.11-07-2022			



Use a QR Code Scanner
Application To Scan the Code

CID : 2234419434
Name : MR.MAHESHWARI GAURAV
Age / Gender : 41 Years / Male
Consulting Dr. : -
Reg. Location : Mahavir Nagar, Kandivali West (Main Centre)

Collected : 10-Dec-2022 / 11:47
Reported : 10-Dec-2022 / 19:57

GAMMA GT, Serum	25.4	<73 U/L	Modified IFCC
Kindly note change in Ref range and method w.e.f.11-07-2022			
ALKALINE PHOSPHATASE, Serum	63.5	46-116 U/L	Modified IFCC
Kindly note change in Ref range and method w.e.f.11-07-2022			
BLOOD UREA, Serum	26.1	19.29-49.28 mg/dl	Calculated
Kindly note change in Ref range and method w.e.f.11-07-2022			
BUN, Serum	12.2	9.0-23.0 mg/dl	Urease with GLDH
Kindly note change in Ref range and method w.e.f.11-07-2022			
CREATININE, Serum	0.85	0.60-1.10 mg/dl	Enzymatic
Kindly note change in Ref range and method w.e.f.11-07-2022			
eGFR, Serum	106	>60 ml/min/1.73sqm	Calculated
URIC ACID, Serum	6.3	3.7-9.2 mg/dl	Uricase/ Peroxidase
Kindly note change in Ref range and method w.e.f.11-07-2022			
Urine Sugar (Fasting)	Absent	Absent	
Urine Ketones (Fasting)	Absent	Absent	
Urine Sugar (PP)	Absent	Absent	
Urine Ketones (PP)	Absent	Absent	

*Sample processed at SUBURBAN DIAGNOSTICS (INDIA) PVT. LTD Borivali Lab, Borivali West
*** End Of Report ***



Bmhaskar

Dr.KETAKI MHASKAR
M.D. (PATH)
Pathologist



CID : 2234419434
Name : MR.MAHESHWARI GAURAV
Age / Gender : 41 Years / Male
Consulting Dr. : -
Reg. Location : Mahavir Nagar, Kandivali West (Main Centre)

Collected : 10-Dec-2022 / 08:37
Reported : 10-Dec-2022 / 15:57

Use a QR Code Scanner
Application To Scan the Code

AERFOCAMI HEALTHCARE BELOW 40 MALE/FEMALE
GLYCOSYLATED HEMOGLOBIN (HbA1c)

<u>PARAMETER</u>	<u>RESULTS</u>	<u>BIOLOGICAL REF RANGE</u>	<u>METHOD</u>
Glycosylated Hemoglobin (HbA1c), EDTA WB - CC	5.9	Non-Diabetic Level: < 5.7 % Prediabetic Level: 5.7-6.4 % Diabetic Level: >= 6.5 %	HPLC
Estimated Average Glucose (eAG), EDTA WB - CC	122.6	mg/dl	Calculated

Intended use:

- In patients who are meeting treatment goals, HbA1c test should be performed at least 2 times a year
- In patients whose therapy has changed or who are not meeting glycemic goals, it should be performed quarterly
- For microvascular disease prevention, the HbA1C goal for non pregnant adults in general is Less than 7%.

Clinical Significance:

- HbA1c, Glycosylated hemoglobin or glycated hemoglobin, is hemoglobin with glucose molecule attached to it.
- The HbA1c test evaluates the average amount of glucose in the blood over the last 2 to 3 months by measuring the percentage of glycosylated hemoglobin in the blood.

Test Interpretation:

- The HbA1c test evaluates the average amount of glucose in the blood over the last 2 to 3 months by measuring the percentage of Glycosylated hemoglobin in the blood.
- HbA1c test may be used to screen for and diagnose diabetes or risk of developing diabetes.
- To monitor compliance and long term blood glucose level control in patients with diabetes.
- Index of diabetic control, predicting development and progression of diabetic micro vascular complications.

Factors affecting HbA1c results:

Increased in: High fetal hemoglobin, Chronic renal failure, Iron deficiency anemia, Splenectomy, Increased serum triglycerides, Alcohol ingestion, Lead/opiate poisoning and Salicylate treatment.

Decreased in: Shortened RBC lifespan (Hemolytic anemia, blood loss), following transfusions, pregnancy, ingestion of large amount of Vitamin E or Vitamin C and Hemoglobinopathies

Reflex tests: Blood glucose levels, CGM (Continuous Glucose monitoring)

References: ADA recommendations, AACC, Wallach's interpretation of diagnostic tests 10th edition.

*Sample processed at SUBURBAN DIAGNOSTICS (INDIA) PVT. LTD SDRL, Vidyavihar Lab

*** End Of Report ***



Dr. Leena Salunkhe
Dr.LEENA SALUNKHE
M.B.B.S, DPB (PATH)
Pathologist



CID : 2234419434
Name : MR.MAHESHWARI GAURAV
Age / Gender : 41 Years / Male
Consulting Dr. : -
Reg. Location : Mahavir Nagar, Kandivali West (Main Centre)

Collected : 10-Dec-2022 / 08:37
Reported : 10-Dec-2022 / 15:41

Use a QR Code Scanner
Application To Scan the Code

**AERFOCAMI HEALTHCARE BELOW 40 MALE/FEMALE
URINE EXAMINATION REPORT**

PARAMETER	RESULTS	BIOLOGICAL REF RANGE	METHOD
PHYSICAL EXAMINATION			
Color	Pale yellow	Pale Yellow	-
Reaction (pH)	5.0	4.5 - 8.0	Chemical Indicator
Specific Gravity	1.005	1.001-1.030	Chemical Indicator
Transparency	Clear	Clear	-
Volume (ml)	20	-	-
CHEMICAL EXAMINATION			
Proteins	Absent	Absent	pH Indicator
Glucose	Absent	Absent	GOD-POD
Ketones	Absent	Absent	Legals Test
Blood	Absent	Absent	Peroxidase
Bilirubin	Absent	Absent	Diazonium Salt
Urobilinogen	Normal	Normal	Diazonium Salt
Nitrite	Absent	Absent	Griess Test
MICROSCOPIC EXAMINATION			
Leukocytes(Pus cells)/hpf	1-2	0-5/hpf	
Red Blood Cells / hpf	Absent	0-2/hpf	
Epithelial Cells / hpf	0-1		
Casts	Absent	Absent	
Crystals	Absent	Absent	
Amorphous debris	Absent	Absent	
Bacteria / hpf	3-4	Less than 20/hpf	
Others	-		

Interpretation: The concentration values of Chemical analytes corresponding to the grading given in the report are as follows:

- Protein:(1+ -25 mg/dl, 2+ -75 mg/dl, 3+ - 150 mg/dl, 4+ - 500 mg/dl)
- Glucose:(1+ - 50 mg/dl, 2+ -100 mg/dl, 3+ -300 mg/dl,4+ -1000 mg/dl)
- Ketone:(1+ -5 mg/dl, 2+ -15 mg/dl, 3+ - 50 mg/dl, 4+ - 150 mg/dl)

Reference: Pack insert



MC-2111

J. Thakker

Dr.JYOT THAKKER
M.D. (PATH), DPB
Pathologist & AVP(Medical
Services)



Use a QR Code Scanner
Application To Scan the Code

CID : 2234419434
Name : MR.MAHESHWARI GAURAV
Age / Gender : 41 Years / Male
Consulting Dr. : -
Reg. Location : Mahavir Nagar, Kandivali West (Main Centre)

Collected : 10-Dec-2022 / 08:37
Reported : 10-Dec-2022 / 15:41

*Sample processed at SUBURBAN DIAGNOSTICS (INDIA) PVT. LTD Borivali Lab, Borivali West
*** End Of Report ***



Use a QR Code Scanner
Application To Scan the Code

CID : 2234419434
Name : MR.MAHESHWARI GAURAV

Age / Gender : 41 Years / Male

Consulting Dr. : -

Reg. Location : Mahavir Nagar, Kandivali West (Main Centre)

Collected : 10-Dec-2022 / 08:37

Reported : 10-Dec-2022 / 15:57

AERFOCAMI HEALTHCARE BELOW 40 MALE/FEMALE
BLOOD GROUPING & Rh TYPING

<u>PARAMETER</u>	<u>RESULTS</u>
ABO GROUP	AB
Rh TYPING	Positive

NOTE: Test performed by automated Erythrocytes magnetized technology (EMT) which is more sensitive than conventional methods.

Specimen: EDTA Whole Blood and/or serum

Clinical significance:

ABO system is most important of all blood group in transfusion medicine

Limitations:

- ABO blood group of new born is performed only by cell (forward) grouping because allo antibodies in cord blood are of maternal origin.
- Since A & B antigens are not fully developed at birth, both Anti-A & Anti-B antibodies appear after the first 4 to 6 months of life. As a result, weaker reactions may occur with red cells of newborns than of adults.
- Confirmation of newborn's blood group is indicated when A & B antigen expression and the isoagglutinins are fully developed at 2 to 4 years of age & remains constant throughout life.
- Cord blood is contaminated with Wharton's jelly that causes red cell aggregation leading to false positive result
- The Hh blood group also known as Oh or Bombay blood group is rare blood group type. The term Bombay is used to refer the phenotype that lacks normal expression of ABH antigens because of inheritance of hh genotype.

References:

1. Denise M Harmening, Modern Blood Banking and Transfusion Practices- 6th Edition 2012. F.A. Davis company. Philadelphia
2. AABB technical manual

*Sample processed at SUBURBAN DIAGNOSTICS (INDIA) PVT. LTD SDRL, Vidyavihar Lab

*** End Of Report ***



Dr.VRUSHALI SHROFF
M.D.(PATH)
Pathologist



CID : 2234419434
Name : MR.MAHESHWARI GAURAV
Age / Gender : 41 Years / Male
Consulting Dr. : -
Reg. Location : Mahavir Nagar, Kandivali West (Main Centre)

Collected : 10-Dec-2022 / 08:37
Reported : 10-Dec-2022 / 14:04

Use a QR Code Scanner
Application To Scan the Code

AERFOCAMI HEALTHCARE BELOW 40 MALE/FEMALE
LIPID PROFILE

PARAMETER	RESULTS	BIOLOGICAL REF RANGE	METHOD
CHOLESTEROL, Serum	137.6	Desirable: <200 mg/dl Borderline High: 200-239mg/dl High: >/=240 mg/dl	CHOD-POD
TRIGLYCERIDES, Serum	113.1	Normal: <150 mg/dl Borderline-high: 150 - 199 mg/dl High: 200 - 499 mg/dl Very high: >/=500 mg/dl	Enzymatic colorimetric
HDL CHOLESTEROL, Serum	31.5	Desirable: >60 mg/dl Borderline: 40 - 60 mg/dl Low (High risk): <40 mg/dl	Elimination/ Catalase
NON HDL CHOLESTEROL, Serum	106.1	Desirable: <130 mg/dl Borderline-high:130 - 159 mg/dl High:160 - 189 mg/dl Very high: >/=190 mg/dl	Calculated
LDL CHOLESTEROL, Serum	83.5	Optimal: <100 mg/dl Near Optimal: 100 - 129 mg/dl Borderline High: 130 - 159 mg/dl High: 160 - 189 mg/dl Very High: >/= 190 mg/dl	Calculated
VLDL CHOLESTEROL, Serum	22.6	< /= 30 mg/dl	Calculated
CHOL / HDL CHOL RATIO, Serum	4.4	0-4.5 Ratio	Calculated
LDL CHOL / HDL CHOL RATIO, Serum	2.7	0-3.5 Ratio	Calculated

*Sample processed at SUBURBAN DIAGNOSTICS (INDIA) PVT. LTD SDRL, Vidyavihar Lab
*** End Of Report ***



Dr. Vrushali Shroff
Dr.VRUSHALI SHROFF
M.D.(PATH)
Pathologist



Use a QR Code Scanner
Application To Scan the Code

CID : 2234419434
 Name : MR.MAHESHWARI GAURAV
 Age / Gender : 41 Years / Male
 Consulting Dr. : -
 Reg. Location : Mahavir Nagar, Kandivali West (Main Centre)

Collected : 10-Dec-2022 / 08:37
 Reported : 10-Dec-2022 / 14:00

AERFOCAMI HEALTHCARE BELOW 40 MALE/FEMALE
THYROID FUNCTION TESTS

<u>PARAMETER</u>	<u>RESULTS</u>	<u>BIOLOGICAL REF RANGE</u>	<u>METHOD</u>
Free T3, Serum	5.3	3.5-6.5 pmol/L	CLIA
Kindly note change in Ref range and method w.e.f.11-07-2022			
Free T4, Serum	15.7	11.5-22.7 pmol/L	CLIA
Kindly note change in Ref range and method w.e.f.11-07-2022			
sensitiveTSH, Serum	2.646	0.55-4.78 microIU/ml	CLIA
Kindly note change in Ref range and method w.e.f.11-07-2022			



CID : 2234419434
 Name : MR.MAHESHWARI GAURAV
 Age / Gender : 41 Years / Male
 Consulting Dr. : -
 Reg. Location : Mahavir Nagar, Kandivali West (Main Centre)

Collected : 10-Dec-2022 / 08:37
 Reported : 10-Dec-2022 / 14:00

Use a QR Code Scanner
Application To Scan the Code

Interpretation:

A thyroid panel is used to evaluate thyroid function and/or help diagnose various thyroid disorders.

Clinical Significance:

- 1)TSH Values between high abnormal upto15 microIU/ml should be correlated clinically or repeat the test with new sample as physiological factors can give falsely high TSH.
- 2)TSH values may be transiently altered because of non thyroidal illness like severe infections,liver disease, renal and heart severe burns, trauma and surgery etc.

TSH	FT4 / T4	FT3 / T3	Interpretation
High	Normal	Normal	Subclinical hypothyroidism, poor compliance with thyroxine, drugs like amiodarone, Recovery phase of non-thyroidal illness, TSH Resistance.
High	Low	Low	Hypothyroidism, Autoimmune thyroiditis, post radio iodine Rx, post thyroidectomy, Anti thyroid drugs, tyrosine kinase inhibitors & amiodarone, amyloid deposits in thyroid, thyroid tumors & congenital hypothyroidism.
Low	High	High	Hyperthyroidism, Graves disease, toxic multinodular goiter, toxic adenoma, excess iodine or thyroxine intake, pregnancy related (hyperemesis gravidarum, hydatiform mole)
Low	Normal	Normal	Subclinical Hyperthyroidism, recent Rx for Hyperthyroidism, drugs like steroids & dopamine), Non thyroidal illness.
Low	Low	Low	Central Hypothyroidism, Non Thyroidal Illness, Recent Rx for Hyperthyroidism.
High	High	High	Interfering anti TPO antibodies, Drug interference: Amiodarone, Heparin, Beta Blockers, steroids & anti epileptics.

Diurnal Variation:TSH follows a diurnal rhythm and is at maximum between 2 am and 4 am , and is at a minimum between 6 pm and 10 pm. The variation is on the order of 50 to 206%. Biological variation:19.7%(with in subject variation)

Reflex Tests:Anti thyroid Antibodies,USG Thyroid ,TSH receptor Antibody. Thyroglobulin, Calcitonin

Limitations:

1. Samples should not be taken from patients receiving therapy with high biotin doses (i.e. >5 mg/day) until atleast 8 hours following the last biotin administration.
2. Patient samples may contain heterophilic antibodies that could react in immunoassays to give falsely elevated or depressed results. this assay is designed to minimize interference from heterophilic antibodies.

Reference:

- 1.O.koulouri et al. / Best Practice and Research clinical Endocrinology and Metabolism 27(2013)
- 2.Interpretation of the thyroid function tests, Dayan et al. THE LANCET . Vol 357
- 3.Tietz ,Text Book of Clinical Chemistry and Molecular Biology -5th Edition
- 4.Biological Variation:From principles to Practice-Callum G Fraser (AACC Press)

*Sample processed at SUBURBAN DIAGNOSTICS (INDIA) PVT. LTD SDRL, Vidyavihar Lab
 *** End Of Report ***



Anupa

Dr. ANUPA DIXIT
M.D.(PATH)
Consultant Pathologist & Lab
Director

CID#	: 2234419434	SID#	: 177804030929
Name	: MR.MAHESHWARI GAURAV	Registered	: 10-Dec-2022 / 08:22
Age / Gender	: 41 Years/Male	Collected	: 10-Dec-2022 / 08:22
Consulting Dr.	: -	Reported	: 12-Dec-2022 / 11:00
Reg.Location	: Mahavir Nagar, Kandivali West (Main Centre)	Printed	: 12-Dec-2022 / 11:06

PHYSICAL EXAMINATION REPORT

History and Complaints: NIL			
EXAMINATION FINDINGS:			
Height (cms):	169	Weight (kg):	73
Temp :	Afebrile	Skin:	Normal
Blood Pressure (mm/Hg):	110/70	Nails:	Healthy
Pulse:	80/MIN	Lymph Node:	Not Palpable
Systems			
Cardiovascular: S1,S2 Normal No Murmurs			
Respiratory: Air Entry Bilaterally Equal			
Genitourinary: NAD			
GI System: Soft non tender No Organomegaly			
CNS: NAD			
IMPRESSION: HEALTHY.			
ADVICE: REGULAR EXERCISE. HEALTHY DIET.			

CENTRAL PROCESSING LAB: 2nd Floor, Aston, Sundervan Complex, Above Mercedes Showroom, Andheri West - 400053

HEALTHLINE - MUMBAI: 022-6170-0000 | **OTHER CITIES:** 1800-266-4343

For Feedback - customerservice@suburbandiagnositics.com | **www.suburbandiagnositics.com**

