

भारत सरकार
GOVERNMENT OF INDIA

मधु प्रसाद
Madhu Prasad

जन्म वर्ष / Year of Birth : 1994
महिला / Female



7917 6377 9467

आधार — आम आदमी का अधिकार

Madhu Prasad



भारतीय विशिष्ट पहचान प्राधिकरण
UNIQUE IDENTIFICATION AUTHORITY OF INDIA

पता: D/O: उमा शंकर प्रसाद, शेफी
राजलान के पास, मनईडी, धनबाद,
झारखंड, भारतवाङ, 826001

Address: D/O: Uma Shankar
Prasad, Near Dhoobi Talab,
Manaliland, Dhanbad, Dhanbad,
Jharkhand, 826001



1800 180 1847



help@uidai.gov.in



www.uidai.gov.in



P.O. Box No. 1847,
Bengaluru-560 001

Madhu Prasad

I Madhu Prasad endugano for Health
check up at Apollo clinic on 20/05/2022, but I did
not carry stool for testing.

Madhu Prasad
20/05/22



Patient Name: MRS. MADHU PRASAD
UHID/MR No.: FSIN.0000014686
Visit Date: 20.05.2022
Sample collected on: 20.05.2022
Ref Doctor: SELF

Age/Gender: 28 Years / Female
OP Visit No.: FSINOPV17755
Reported on: 20.05.2022
Specimen: BLOOD

DEPARTMENT OF SEROLOGICAL EXAMINATION

<u>TEST NAME</u>	<u>RESULT</u>
<u>Blood Group (A, B & O) & Rh factor</u>	"O"
BLOOD GROUP	POSITIVE (+Ve)
RH TYPE	

Results are to be correlate clinically.

***** End of the report*****

BN

Lab Technician / Technologist
Ranit Bhattacharjee

DR. BIPARNAK HALDAR
MBBS, MD (PATHOLOGY)
CONSULTANT PATHOLOGIST



Patient Name: MRS. MADHU PRASAD
UHID/MR No.: FSIN.0000014686
Visit Date: 20.05.2022
Sample collected on: 20.05.2022
Ref Doctor: SELF

Age/Gender: 28 Years / Female
OP Visit No.: FSINOPV17755
Reported on: 20.05.2022
Specimen: BLOOD

DEPARTMENT OF HAEMATOLOGY

TEST NAME	RESULT	BIOLOGICAL REFERENCE	UNIT
COMPLETE BLOOD COUNT			
HEMOGLOBIN	10.6	Female 11.5-14.5 Male 12.5-16.5	gm%
Method: Cyanmethemoglobin			
RBC COUNT	3.5	Female 3.8-4.8 Male 4.5-5.5	mill/Cumm
Method: Electronic Impedance			
HEMATOCRIT (PCV)	36.0	Female 36-46 Male 42-52	%
MCV	102.8	83-101 fl	fl
Method: Calculated			
MCH	30.2	27-32 pg	pg
Method: Calculated			
MCHC	29.4	31.5-34.5	%
Method: Calculated			
PLATELET COUNT	1.90	1.5-4.5 lakhs/cu mm	Lakhs/cumm
Method: Electronic Impedance			
TOTAL WBC COUNT	7,300	4000-11000	/cumm
Method: Electronic Impedance			
NEUTROPHIL	60	40-70	%
Method: Microscopy			
LYMPHOCYTE	35	20-45	%
Method: Microscopy			
MONOCYTE	02	2-8	%
Method: Microscopy			
EOSINOPHIL	03	1-4	%
Method: Microscopy			
BASOPHIL	00	<1-2	%
Method: Microscopy			
ESR	35	Male:12 Female:19	mm/hr mm/hr
Method: westergreen			

Note: RBC are normocytic with normochromic.

INSTRUMENT USED:

SYSMEX (XP 100)

*Please correlate with clinical conditions.

End of the report

BL

Lab Technician/Technologist

Ranit Bhattacharjee

APOLLO CLINIC @ OM TOWER
Opp. of Rabindra Bharati University
Licensee : Satyam Credit Pvt. Ltd.

Dr. BIPARNAK HALDAR

MBBS, MD(PATHOLOGY)

CONSULTANT PATHOLOGIST



033 2556 3333



033 2556 5555

Patient Name: MRS. MADHU PRASAD
UHID/MR No.: FSIN.0000014686
Visit Date: 20.05.2022
Sample collected on: 20.05.2022
Ref Doctor: SELF

Age/Gender: 28 Years / Female
OP Visit No.: FSINOPV17755
Reported on: 20.05.2022
Specimen: BLOOD

DEPARTMENT OF LABORATORY MEDICINE

<u>TEST NAME</u>	<u>RESULT</u>	<u>BIOLOGICAL REFERENCE INTERVALS</u>	<u>UNITS</u>
GLUCOSE- (FASTING) Method: (GOD-POD)	101.0	70.0- 110.0	mg/dl
GLUCOSE- (POST PRANDIAL) Method: (GOD-POD)	128.0	80.0- 140.0	mg/dl

End of the report
Results are to be correlate clinically

BX

Lab Technician / Technologist
Ranit Bhattacharjee

DR. BIPARNAK HALDAR
MBBS, MD (PATHOLOGY)
CONSULTANT PATHOLOGIST



Patient Name: MRS. MADHU PRASAD
UHID/MR No.: FSIN.0000014686
Visit Date: 20.05.2022
Sample collected on: 20.05.2022
Ref Doctor: SELF

Age/Gender: 28 Years / Female
OP Visit No.: FSINOPV17755
Reported on: 20.05.2022
Specimen: BLOOD

DEPARTMENT OF SPECIAL BIOCHEMISTRY
REPORT PREPARED ON PATHOLOGY

Test Name	Value	Unit	Normal Range
Glycosylated Haemoglobin (HbA1c), HPLC Glycosylated Haemoglobin (HbA1c), HPLC	5.4	%	Excellent Control: <4 Good Control: 4-6 Fair Control : >6-7 Action Suggested: >7-8 Poor Control : >8
<i>Methodology: HPLC</i> <i>Instrument Used: Bio-Rad D-10</i>			
Estimated Average Glucose (EAG)	135	mg/dL	Excellent Control: 90-120 Good Control: 120-150 Fair Control: > 150-180 Action Suggested: 181-210 Panic Value: >211

Comment

- For patients with Hb variant diseases there may be lowering of HbA1c due to low HBA synthesis.
- EAG is value calculated from HbA1c & indicates average glucose level over past three months.

Factors that interfere with HbA1c Measurement: Genetic variants (e.g. Hbs trait, HbC trait), elevated fetal hemoglobin (HbF) and chemically modified derivatives of hemoglobin (e.g. carbamylated Hb in patients with renal failure) can affect the accuracy of HbA1c measurements. The effects vary depending on the specific Hb variant or derivative and the specific HbA1c method.

Factors that affect interpretation of HbA1c Results: Any condition that shortens erythrocyte survival or decreases mean erythrocyte age (e.g. recovery from acute blood loss, hemolytic anemia) will falsely lower HbA1c test results regardless of the assay method used.

***** End Of Report*****

BX

Lab Technician / Technologist

Susmita Saha

DR. BIPARNAK HALDAR

MBBS, MD (PATHOLOGY)

CONSULTANT PATHOLOGIST

APOLLO CLINIC @ OM TOWER
Opp. of Rabindra Bharati University

Licensee : Satyam Credit Pvt. Ltd.

36C B T Road Kolkata - 700 002



033 2556 3333



033 2556 5555

Patient Name: MRS. MADHU PRASAD
UHID/MR No.: FSIN.0000014686
Visit Date: 20.05.2022
Sample collected on: 20.05.2022
Ref Doctor: SELF

Age/Gender: 28 Years / Female
OP Visit No.: FSINOPV17755
Reported on: 20.05.2022
Specimen: BLOOD

DEPARTMENT OF LABORATORY MEDICINE

<u>TEST NAME</u>	<u>RESULT</u>	<u>BIOLOGICAL REFERENCE INTERVALS</u>	<u>UNITS</u>
LIVER FUNCTION TEST (PACKAGE)			
BILIRUBIN- TOTAL Method: Daizo	0.78	1.1 Adult	mg/dl
BILIRUBIN- DIRECT Method: Daizo with DPD	0.15	Adult & Children: <0.25	mg/dl
BILIRUBIN- INDIRECT Method: calculated	0.63	0.1-1.0	mg/dl
TOTAL- PROTIEN Method: Photometric UV test	7.25	Adult: 6.6-8.8	gms/dl
ALBUMIN Method: BCG	4.32	3.5-5.2	gms/dl
GLOBULIN Method: calculated	2.93	1.8-3.0	gms/dl
A:G Ratio	1.47:1		
SGOT/AST Method: IFCC WITHOUT P5P	36.5	up to 45	U/L
SGPT/ALT Method: IFCC WITHOUT P5P	25.8	up to 40	U/L
ALKA-PHOS Method: PNPP- AMP BUFFER	114.3	Adult: 20-220 Child: 104-380	U/L
GGT [Gamma Glutamyl Transferase] *Please correlate with clinical conditions.	17.2	7-32	U/L

End of the report

BK

Lab Technician / Technologist
Ranit Bhattacharjee

DR. BIPARNAK HALDAR
MBBS, MD (PATHOLOGY)
CONSULTANT PATHOLOGIST



Patient Name: MRS. MADHU PRASAD
UHID/MR No.: FSIN.0000014686
Visit Date: 20.05.2022
Sample collected on: 20.05.2022
Ref Doctor: SELF

Age/Gender: 28 Years / Female
OP Visit No.: FSINOPV17755
Reported on: 20.05.2022
Specimen: BLOOD

DEPARTMENT OF LABORATORY MEDICINE

<u>TEST NAME</u>	<u>RESULT</u>	<u>BIOLOGICAL REFERENCE INTERVALS</u>	<u>UNITS</u>
LIPID PROFILE			
Triglyceride Method: GPO-POD	126.0	<200	mg/dl
Cholesterol Method: CHO - POD	197.0	Desirable blood cholesterol :< 220 Borderline High: 170.0-199.0 High: > 199.0 mg/dl	mg/dl
HDL CHOLESTEROL [DIRECT] Method: PVS and PEGME Coupled	51.0	30-80mg/dl	mg/dl
LDL CHOLESTEROL [DIRECT] Method: PVS and PEGME Coupled	120.8	<130.0 mg/dl	mg/dl
VLDL CHOLESTEROL	25.2	20-35 mg/dl	mg/dl
CHOLESTEROL: HDL RATIO	3.86		
LDL: HDL RATIO	2.11		

End of the report
Results are to be correlate clinically

BK

Lab Technician / Technologist
Ranit Bhattacharjee

DR. BIPARNAK HALDAR
MBBS, MD (PATHOLOGY)
CONSULTANT PATHOLOGIST

Patient Name: MRS. MADHU PRASAD
UHID/MR No.: FSIN.0000014686
Visit Date: 20.05.2022
Sample collected on: 20.05.2022
Ref Doctor: SELF

Age/Gender: 28 Years / Female
OP Visit No.: FSINOPV17755
Reported on: 20.05.2022
Specimen: BLOOD

DEPARTMENT OF LABORATORY MEDICINE

<u>TEST NAME</u>	<u>RESULT</u>	<u>BIOLOGICAL REFERENCE INTERVALS</u>	<u>UNITS</u>
BLOOD UREA NITROGEN (BUN) Method: Calculated	13.4	8 - 20	mg/ dl
CREATININE Methodology: Jaffe Reaction Instrument Used: FULLY AUTOMATED ANALYZER EM-200	0.75	Male: 0.7-1.4 Female: 0.6-1.2 Newborn: 0.3-1.0 Infant: 0.2-0.4 Child: 0.3-0.7 Adolescent: 0.5-1.0	mg/dl
BUN: CREATININE RATIO	17.8		
URIC ACID Method: Uricase	4.75	Female: 2.6 - 6.0 Male: 3.4 - 7.0	mg/dl

End of the report
Results are to be correlate clinically

BX

Lab Technician / Technologist
Ranit Bhattacharjee

DR. BIPARNAK HALDAR
MBBS, MD (PATHOLOGY)
CONSULTANT PATHOLOGIST



Patient Name: MRS. MADHU PRASAD
UHID/MR No.: FSIN.0000014686
Visit Date: 20.05.2022
Sample collected on: 20.05.2022
Ref Doctor: SELF

Age/Gender: 28 Years / Female
OP Visit No.: FSINOPV17755
Reported on: 20.05.2022
Specimen: BLOOD

DEPARTMENT OF LABORATORY MEDICINE

<u>TEST NAME</u>	<u>RESULT</u>	<u>BIOLOGICAL REFERENCE INTERVALS</u>	<u>UNIT</u>
TSH:THYROID STIMULATING HORMONE-SERUM Method : CLIA	2.36	0.35-5.50	μIU/ml
TOTAL T3: TRI IODOTHYRONINE – SERUM Method : CLIA	1.28	0.87 – 1.78	ng/dl
TOTAL T4: THYROXINE – SERUM Method : CLIA	9.07	8.09 – 14.03	μg/Dl

Comment: Note :>1. TSH levels are subject to circadian variation, reaching peak levels between 2 - 4.a.m. and at a minimum between 6-10 pm . The variation is of the order of 50% . hence time of the day has influence on the measured serum TSH concentrations
> 2. Values <0.03 μIU/mL need to be clinically correlated due to presence of a rare TSH variant in some individuals.
Clinical Use:> Primary Hypothyroidism > Hyperthyroidism > Hypothalamic – Pituitary hypothyroidism
> Inappropriate TSH secretion > Nonthyroidal illness > Autoimmune thyroid disease
>Pregnancy associated thyroid disorders > Thyroid dysfunction in infancy and early childhood.

Results are to be correlate clinically .

End of the report

BK

Lab Technician / Technologist
Ranit Bhattacharjee

DR. BIPARNAK HALDAR
MBBS, MD (PATHOLOGY)
CONSULTANT PATHOLOGIST



Patient Name: MRS. MADHU PRASAD
UHID/MR No.: FSIN.0000014686
Visit Date: 20.05.2022
Sample collected on: 20.05.2022
Ref Doctor: SELF

Age/Gender: 28 Years / Female
OP Visit No.: FSINOPV17755
Reported on: 20.05.2022
Specimen: URINE

URINE ROUTINE EXAMINATION

URINE FOR ROUTINE EXAMINATION

Test Name	Result	Unit	Method
PHYSICAL EXAMINATION			
QUANTITY	30	ml	Container Measurement
COLOUR	Pale yellow		Naked Eye Observation
APPEARANCE	Slightly hazy		Naked Eye Observation
REACTION	Acidic		Multiple Reagent Strip
SPECIFIC GRAVITY	1.015		Multiple Reagent Strip
CHEMICAL EXAMINATION			
BLOOD	Nil		Multiple Reagent Strip
ALBUMIN	Nil		Multiple Reagent Strip / Heat & Acetic Acid
BILE PIGMENT	Nil		Fuchet's Test
BILE SALT	Nil		Hey's Sulphur Test
KETONE BODIES	Nil		Multiple Reagent Strip / Rothera Test
SUGAR	Nil		Multiple Reagent Strip / Benedict
MICROSCOPIC EXAMINATION			
PUS CELL	1-2	/HPF	Light Microscopy
RBC	Not found	/HPF	Light Microscopy
EPITHELIAL CELL	4-5	/HPF	Light Microscopy
MICRO ORGANISM	Present(+)		
Others	Not found		

Note : Any Abnormal Chemical Analysis Rechecked By Respective Manual Method
*** End of Report***

BL

Lab Technician / Technologist
Madhumita_Biswas

Dr. BIPARNAK HALDER
MBBS, MD (PATHOLOGY)
CONSULTANT PATHOLOGIST



DEPARTMENT OF RADIOLOGY X-RAY OF CHEST (PA) VIEW

MR. NO- FSIN.0000000

SEX-MALE

NAME: -MADHU PRASAD

EXAMINATION DATE-20/05/2022

AGE-28YRS

REPORT DATE-20/05/2022

REF DR. SELF

FINDINGS:

- Bilateral lung fields are clear.
- Tracheal shadow is in the midline.
- Bilateral CP angle are clear
- Both hila appear normal .
- CTR appears normal .
- No definite bone fracture is noted.

DR.ARNAB MANDAL

MD, Physician, PGDUS (Delhi) CEBT-USG (WBUHS KOLKATA)
Fellow of Jefferson Ultrasound Radiology and Education Institute
Philadelphia Ex-Radiology Resident (S.E.Railway)
Regd.No:72022(WBMC)



NAME: MS.MADHU PRASAD	AGE: 28YRS	SEX:FEMALE
REF BY: SELF	MR NO:FSIN-0000	DATE: 20/05/2022

ULTRASOUND OF WHOLE ABDOMEN

LIVER: Liver is normal in size(**15.71cm**), shape, outline and echotexture. The intrahepatic tubular structures are normal. No focal area of alterea echogenicity is noted. The porta hepatis is normal. The common bile duct measures (**4mm**) in diameter. The portal vein measures (**9mm**) at porta.

GALL BLADDER: Gall bladder is normal. Wall is normal. No calculus or mass is seen within the gall bladder.

SPLEEN: It is normal in size (**10.92cm**), Shape, Outline and echotexture. No parenchymal lesion is noted.

PANCREAS: It is normal size, Shape, Outline and echotexture. Pancreatic duct is not dilated.

RIGHT KIDNEY: kidney are normal in position, size, shape, outline and echotexture. The cortico medullary differentiation is maintained. No calculus or hydronephrosis is seen.

RIGHT KIDNEY: measures – (**10.21cm**).

LEFT KIDNEY: kidney are normal in position, size, shape, outline and echotexture. The cortico medullary differentiation is maintained. No calculus or hydronephrosis is seen.

LEFT KIDNEY: measures –(**10.73cm**).

URINARY BLADDER: It is well distended with normal wall thickness. No calculus or mass is seen within the urinary bladder.

UTERUS: It is normal, shape and echotexture. It is anteverted. No SOL is seen in the myometrium. Uterine cavity is empty. Uterus measures- (**5.82cmX7.50cmX4.72cm**)
Endometrial thickness is normal measures- **0.52cm**

RIGHT OVARY: is normal in size, shape, outline and echotexture. No calculus or hydronephrosis is seen. Right ovary measures- (**1.41cmX1.56cm**).

LEFT OVARY : is normal in size, shape, outline and echotexture. No calculus or hydronephrosis is seen. Left ovary measures - (**2.76cmX1.95cm**).

IMPRESSION:

- HEPATOMEGALY.



A.K.ROY

M.B.B.S, Dip BMSc, DTM&H (Cal)

Certificate on CEBT Abdomino Pelvic, USG(WBHSU)



DR. SOURADEEP RAY

MBBS, MS (ENT)

ASSOCIATE PROFESSOR R.G. KAR MEDICAL, KOLKATA.

REGD.NO. 63999 (WBMC)

TO WHOM IT MAY CONCERN

THIS IS TO CERTIFY THAT
MRS. MADHU PRASAD , AGE- 28Y/MALE,
HAS NO PROBLEM IN HER EAR, NOSE AND THROAT.

HER EAR IS CLEAN, NO HEARING PROBLEM OBSERVED,
NASAL PASAGE IS CLEAR, WITH PROPER SMELLING CAPACITY,
THROAT IS CLEAR, NO INFECTION FOUND IN TONSILS.

DATE: 23/05/2022.....

Souradeep Ray.....

SIGNATURE
DC STAMP

APOLLO CLINIC OM TOWER
36C, B.T ROAD OPP "RBU"
KOL 700002
Ph 033 25565555
033 25563333



DR. SUSMITA CHOWDHURY

MBBS, MD, CONSULTANT GYNCOLOGIST
REGISTRATION NUMBER- WBMC67766

TO WHOM IT MAY CONCERN

THIS IS TO CERTIFY THAT, MRS. MADHU PRASAD,
28Y/FEMALE, SHE DETECTED HEPATOMEGALY.

DATE: 23/5/22

APOLLO CLINIC OM TOWER
36C, B.T ROAD OPP "RBU"
KOL 700002
Ph 033 25565555
033 25563333

.....
SIGNATURE
STAMP

DR. ABHIRUP MUKHERJEE

BDS (WBUHS)

Oral & Dental Surgeon

Regn.No. 3726 Part A (Wbdc)

TO WHOM IT MAY CONCERN

THIS IS TO CERTIFY THAT MRS. MADHU PRASAD, 28Y/FEMALE,
HAS NO ORAL PROBLEM.

THERE IS NO CAVITY AND BAD SMELL OBSERVED IN HER MOUTH.

DATE: 28-05-22

A. Mukherjee

SIGNATURE

DC STAMP

DR. RAKTIMA BAKSHI MANDAL

CONSULTANT EYE SURGEON
& OPHTHALMOLOGIST

TO WHOM IT MAY CONCERN

THIS IS TO CERTIFY THAT MRS. MADHU PRASAD,

AGE- 28Y/MALE.

SHE IS WITH CLEAR VISION, WITH NO COLOR BLINDNESS.

RIGHT EYE	NORMAL
LEFT EYE	NORMAL

DATE: 23/06/2022.....

APOLLO CLINIC OM TOWER
36C B.T.ROAD OPP "RBU"
KOL 700002
Ph 033 25565555
033 25563333

R. B. Mandal.....

SIGNATURE
DC STAMP

DR. RAKTIMA BAKSHI MANDAL
M.B.B.S., M.S. (OPHTHALMOLOGY)
Regn. No. 62521 - M.C.M.C
Consultant Eye Surgeon

DR. BOUDHAYAN BHATTACHARJEE

MBBS. (MEDICAL COLLEGE, KOLKATA) MD (TROPICAL MEDICINE)
CONSULTANT PHYSICIAN & INTENSIVIST

APOLLO CLINIC @ OM TOWER
Opp. of Rabindra Bharati University

TO WHOM IT MAY CONCERN

THIS IS TO CERTIFY THAT, MRS. MADHU PRASAD ,
AGE- 28Y/FEMALE, IS PHYSICALLY FIT .

DATE: 23/05/2022

APOLLO CLINIC OM TOWER
36C, B.T ROAD OPP. RBU
KOL. 700002
Ph 033 25565555
033 25563333

Boudhayan Bhattacharjee

SIGNATURE

STAMP

Dr. BOUDHAYAN BHATTACHARJEE
MBBS, MD (TROPICAL MEDICINE)
65631 of WBMC



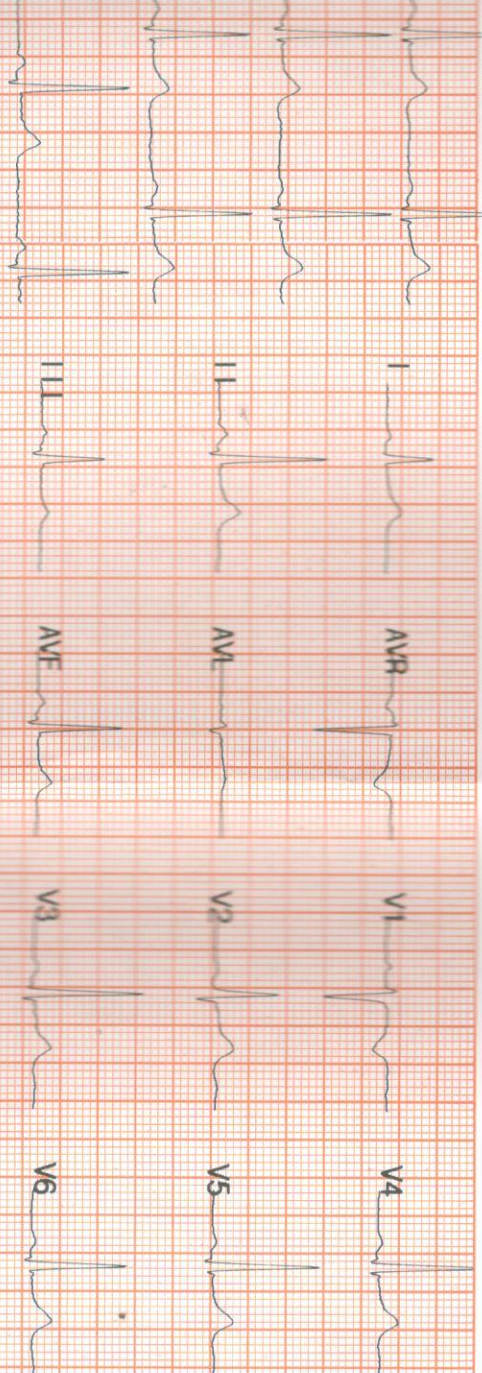

ID : 20220520144719
 Name : M PRASAD
 Sex : Female
 Age : 28
 HR : 63 bpm
 R-R : 961 ms
 P-R : 143 ms
 QRS : 84 ms
 QT/QTc : 412/422 ms
 P/QRS/T : 60 / 62 / 45 ms
 RV5/SV1 : 1.329 / -0.778 mV
 RV5+SV1 : 0.551 mV
 QTcF : 0.428

001 : Sinus Rhythm
 171 : Normal ECG

05-20-2022 14:47:37

Reference Report Conf

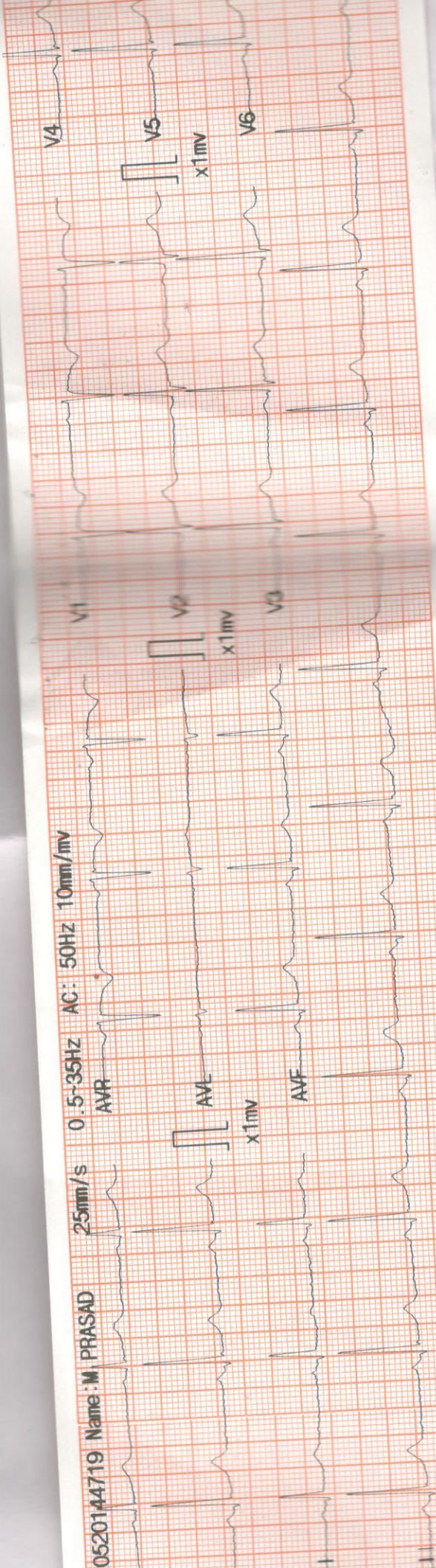

0520144719 Name: M PRASAD

25mm/s 0.5-35Hz AC: 50Hz 10mm/mV

AVR

AVL

AVF

V4

V5

V6

V1

V2

V3

MICRO MED CHARTS CE BUI493/1164

Dr. [illegible] : APOLLO CLINIC Doctor

NAME: MS.M.PRASAD	MR NO: FSIN-0000	DATE : 20.05.2022
AGE: 28YRS.	SEX:FEMALE	REF BY: SELF

ECG REPORT

HR : 63 b/min

AXIS : NORMAL

RHYTHM : SINUS

PR INTERVAL : 0.143ms

QT INTERVAL : 0.412ms

QRS DURATION : 0.084ms

T-WAVE : NORMAL.

IMPRESSION:

- RESTING ECG IS WITHIN NORMAL LIMITS.



Dr. SIDDHARTHA KUNDU
MBBS (Cal), PGDCC, CCEBDM
Clinical Cardiologist
Ex Sr Resident, Cardiology Dept
B.R Singh Hospital, Eastern Railway