





Summary

Hope ICU Hospital Jabalpur MP

1505 Wright Town Jabalpur

1375886/Pradeep Ku Meher 50 Yrs/Male 73 Kg/164 Cms

Date: 13-Aug-2022 02:19:27 PM

Ref.By : DR SANJAY KHANNA

Medication :

Objective :

Protocol : BRUCE

History :

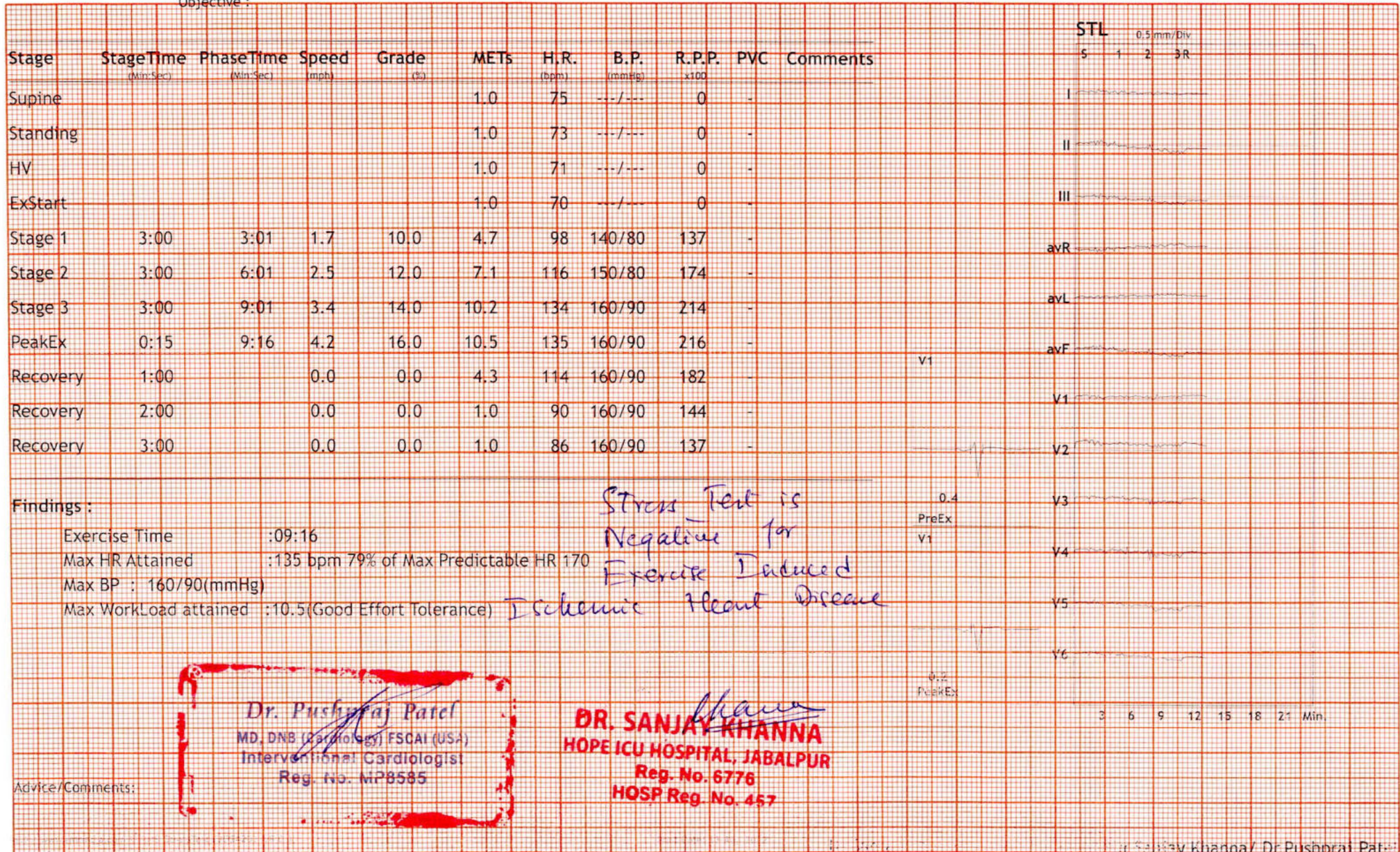



12 Lead + Median

Hope ICU Hospital Jabalpur MP  
1505 Wright Town Jabalpur

1375886/Pradeep Ku Mehta: 86 bpm  
50 Yrs/Male METS: 1.0  
73 Kg/164 Cms BP: 160/90  
Date: 13-Aug-2022 02:19:27 PM

MpHR: 50% of 170  
Speed: 0.0 mph  
Grade: 0.0%

Raw ECG  
BRUCE  
(1.0-100)Hz

Ex Time 09:16  
BLC : On  
Notch : On

Recovery(3:00)  
10.0 mm/mV  
25 mm/Sec.

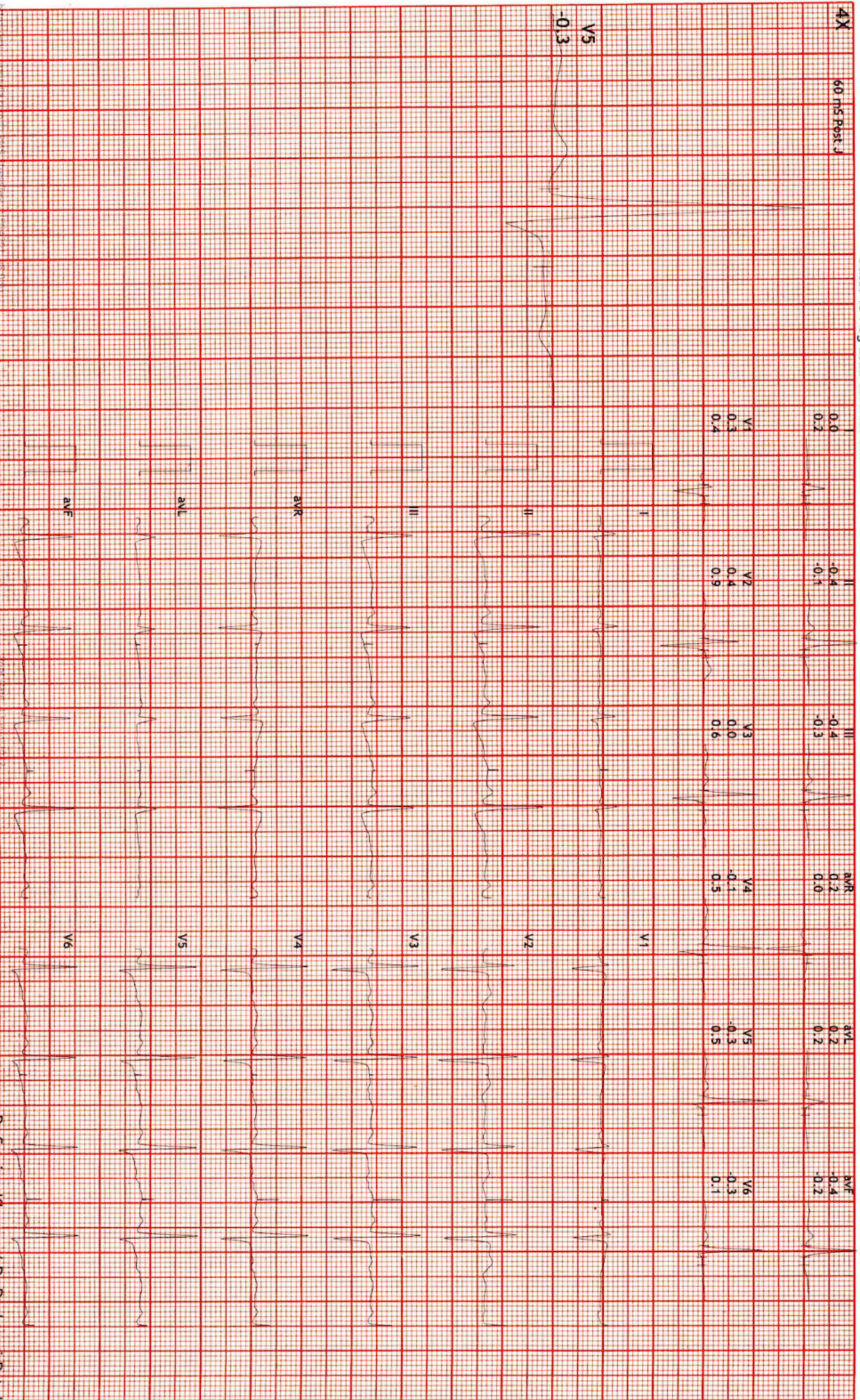



12 Lead + Median

Hope ICU Hospital Jabalpur MP  
1505 Wright Town Jabalpur

1375886/Pradeep Ku Mehta: 90 bpm  
50 Yrs/Male METS: 1.0  
73 Kg/164 Cms BP: 160/90  
Date: 13-Aug-2022 02:19:27 PM

MPPR: 52% of 170  
Speed: 0.0 mph  
Grade: 0.0%

Raw ECG  
BRUCE  
(1.0-100)/Hz

Ex Time 09:16  
BLC : On  
Notch : On

Recovery(2:00)  
10.0 mm/mV  
25 mm/Sec.





12 Lead + Median

1375886/Pradeep Ku Mehta: 114 bpm  
50 Yrs/Male METS: 4.3  
73 Kg/164 Cms BP: 160/90  
Date: 13-Aug-2022 02:19:27 PM

MPHR: 67% of 170  
Speed: 0.0 mph  
Grade: 0.0%

Hope ICU Hospital Jabalpur MP  
1505 Wright Town Jabalpur

Raw ECG  
BRUCE  
(1.0-100)Hz

Ex Time 09:16  
BLC : On  
Notch : On

Recovery(1:00)  
10.0 mm/mV  
25 mm/Sec.

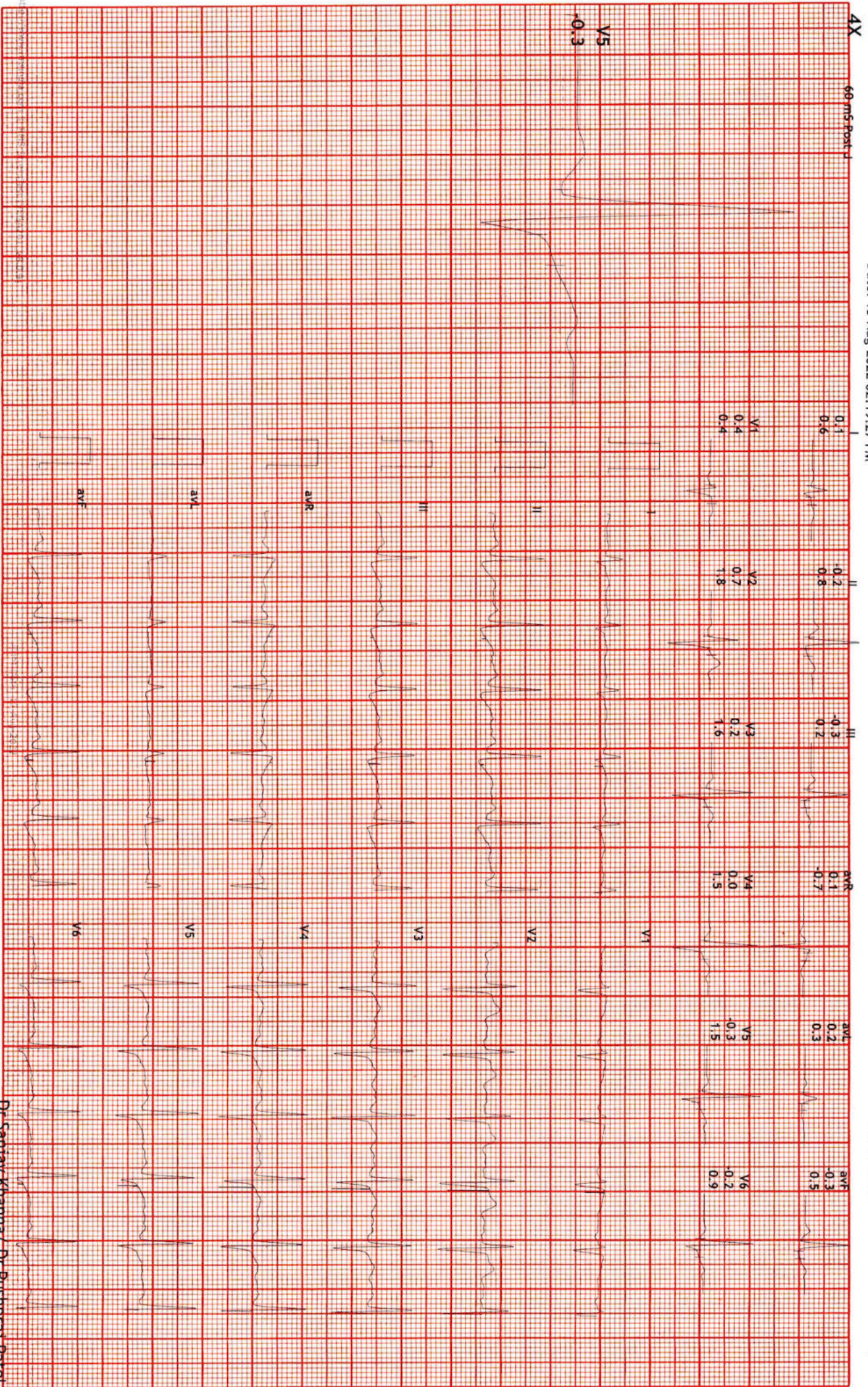



12 Lead + Median

Hope ICU Hospital Jabalpur MP  
1505 Wright Town Jabalpur

1375886/Pradeep Ku Mehta: 135 bpm  
50 Yrs/Male  
73 Kg/164 Cms  
Date: 13-Aug-2022 02:19:27 PM

MPHR: 79% of 170  
Speed: 4.2 mph  
Grade: 16.0%

Raw ECG  
BRUCE  
(1.0-100)Hz

Ex Time 09:15  
BLC : On  
Notch : On

BRUCE: PeakX(0:15)  
10.0 mm/mV  
25 mm/Sec.

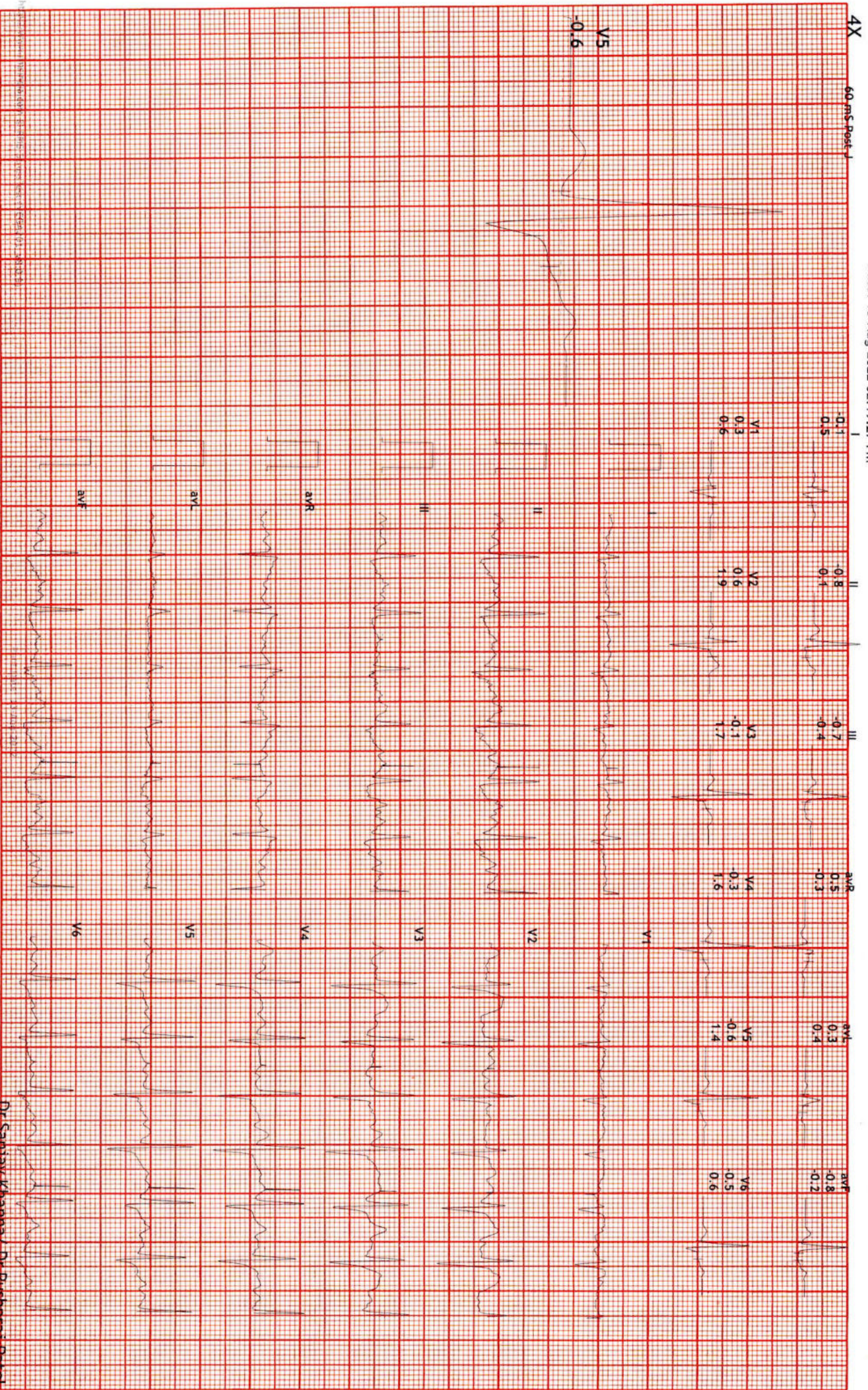



12 Lead + Median

1375886/Pradeep Ku Mehta: 134 bpm  
50 Yrs/Male  
73 Kg/164 Cms  
Date: 13-Aug-2022 02:19:27 PM

MPHR: 78% of 170  
Speed: 3.4 mph  
Grade: 14.0%

Hope ICU Hospital Jabalpur MP  
1505 Wright Town Jabalpur

Raw ECG  
BRUCE  
(1.0-100)Hz

Ex Time 09:00  
BLC :On  
Notch :On

BRUCE: Stage 3(3:00)  
10.0 mm/mV  
25 mm/Sec.

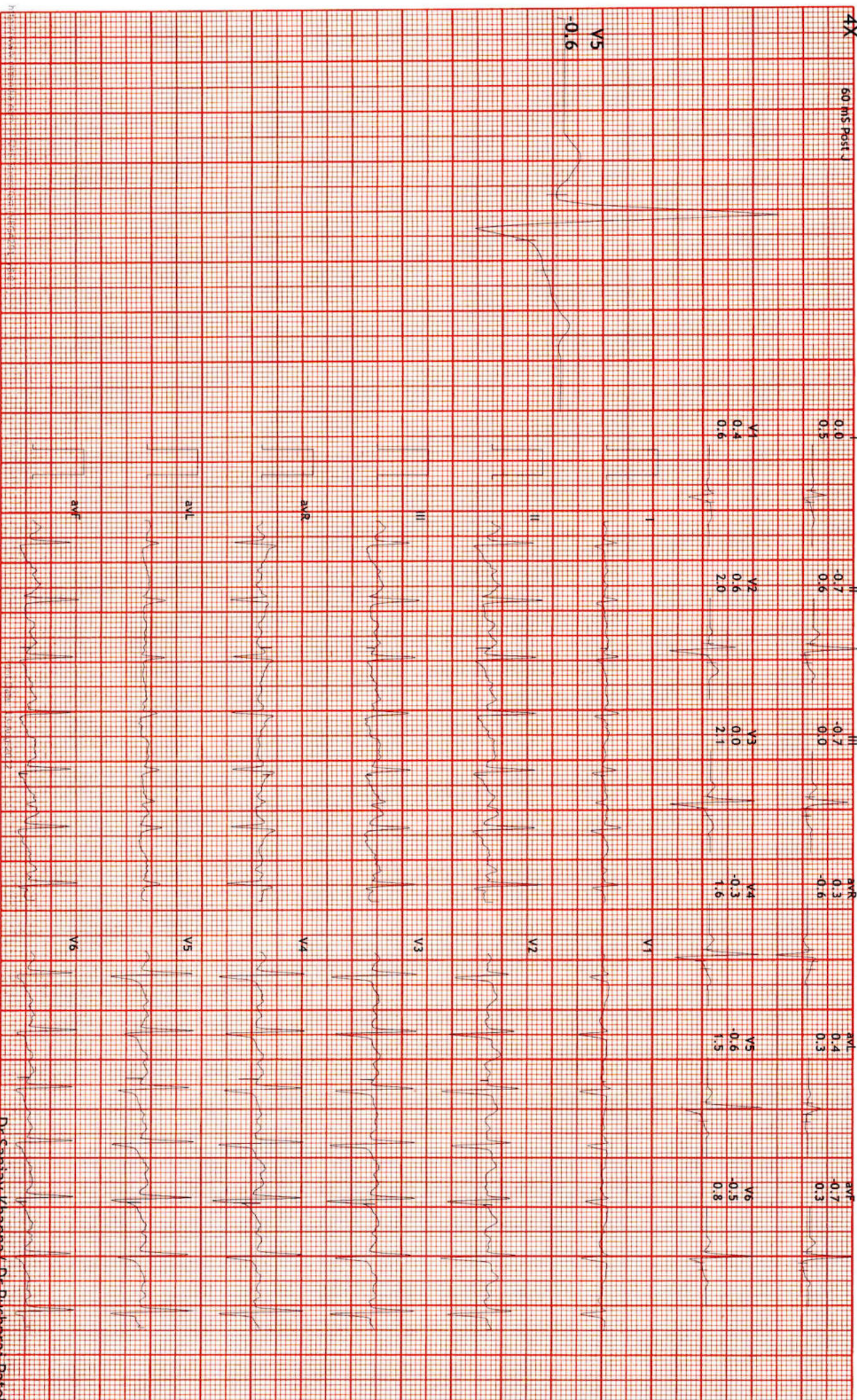



12 Lead + Median

1375886/Pradeep Ku Mehta: 116 bpm  
50 Yrs/Male  
73 Kg/164 Cms  
Date: 13-Aug-2022 02:19:27 PM

MPHR:68% of 170  
Speed: 2.5 mph  
Grade: 12.0%

Hope ICU Hospital Jabalpur MP  
1505 Wright Town Jabalpur

Raw ECG  
BRUCE  
(1.0-100)Hz  
Ex Time 06:00  
BLC :On  
Notch :On

BRUCE:Stage 2(3:00)  
10.0 mm/mV  
25 mm/Sec.

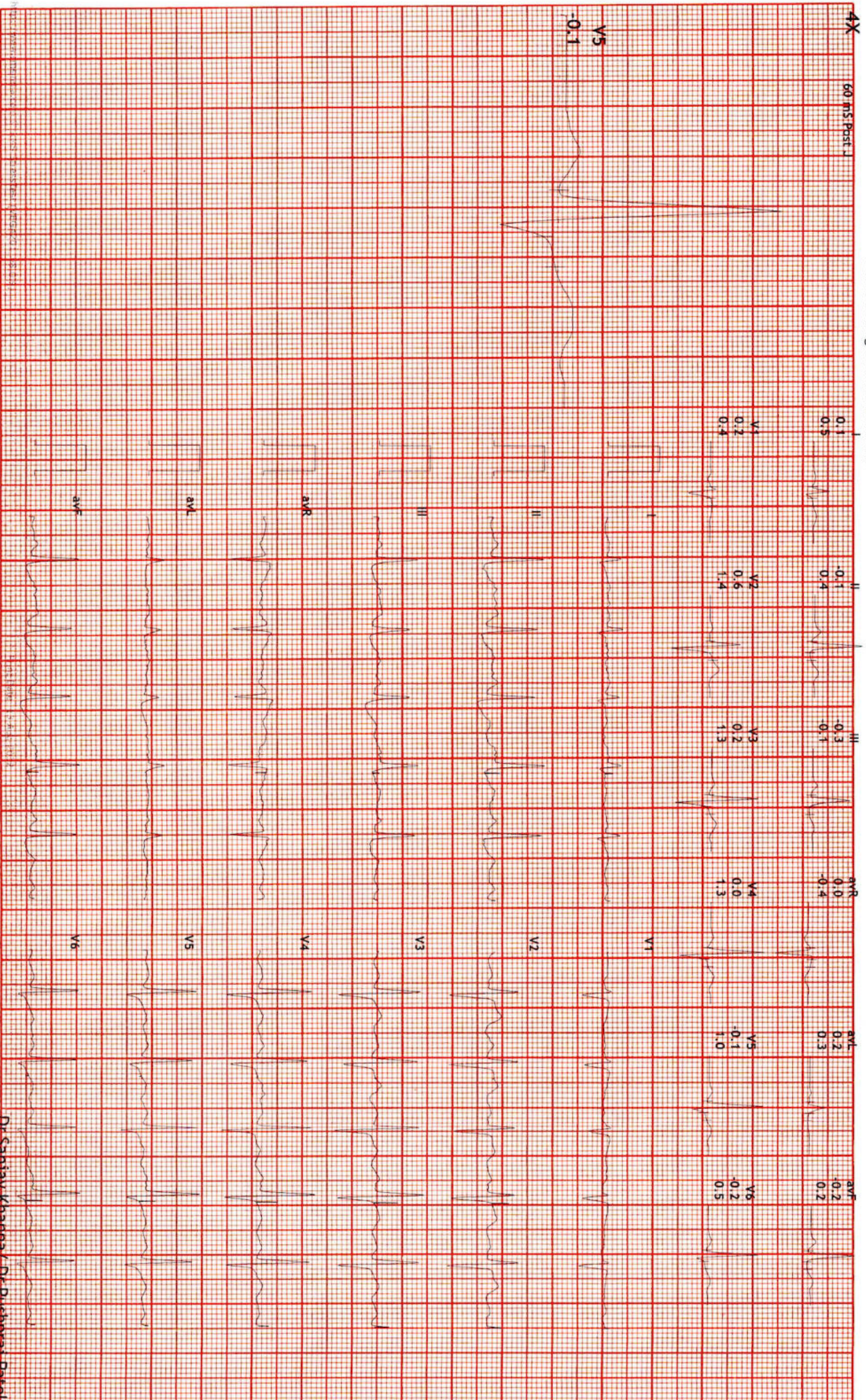





12 Lead + Median

1375886/Pradeep Ku Mehta: 98 bpm  
50 Yrs/Male  
73 Kg/164 Cms  
Date: 13-Aug-2022 02:19:27 PM

MPHR: 57% of 170  
Speed: 1.7 mph  
Grade: 10.0%

Hope ICU Hospital Jabalpur MP  
1505 Wright Town Jabalpur

Raw ECG  
BRUCE  
(1.0-100)Hz

Ex Time 03:00  
BLC : On  
Notch : On

BRUCE: Stage 1(3:00)  
10.0 mm/mV  
25 mm/Sec.

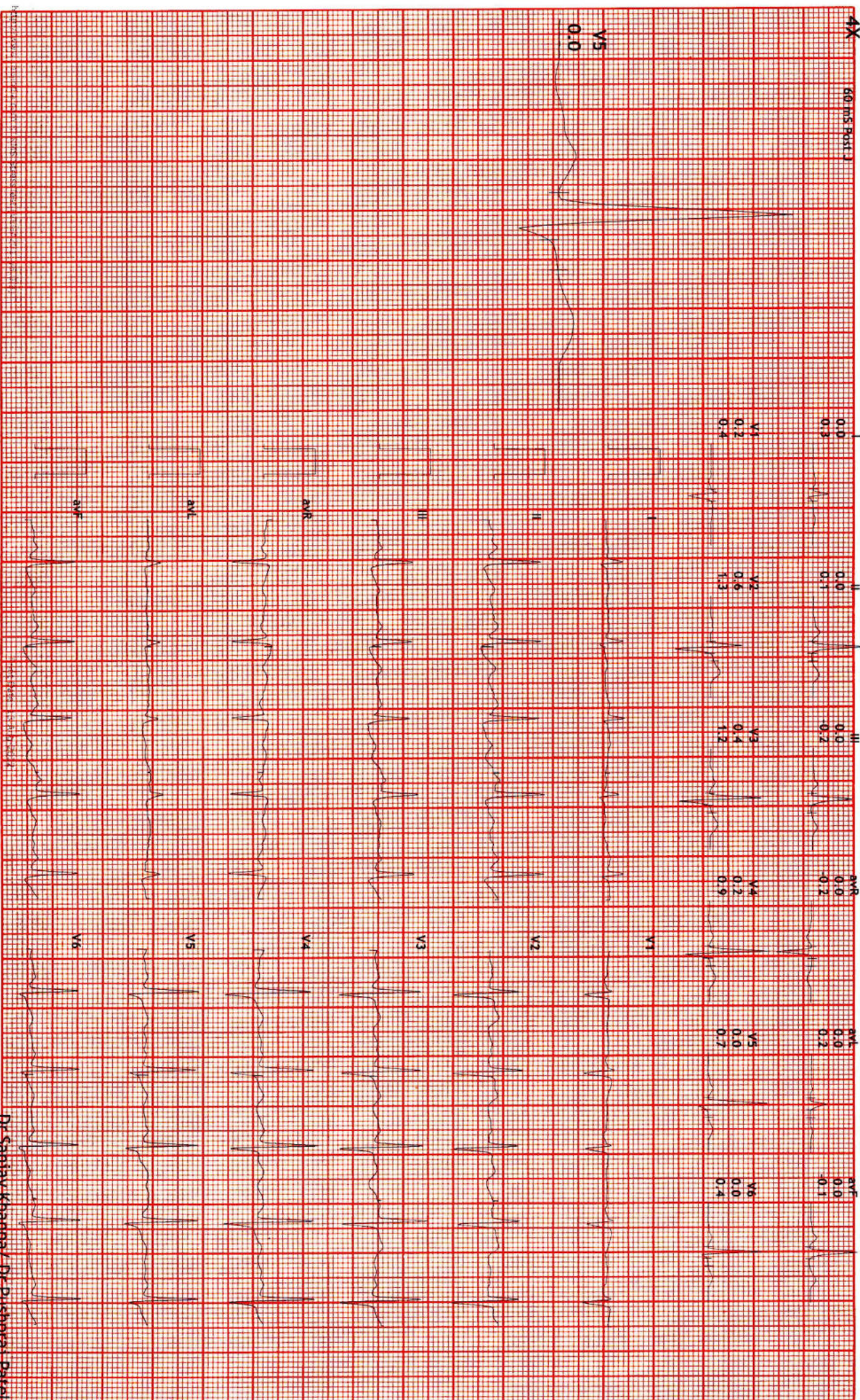



12 Lead + Median

1375886/Pradeep Ku Meher: 70 bpm  
50 Yrs/Male METS: 1.0  
73 Kg/164 Cms BP: ---/---  
Date: 13-Aug-2022 02:19:27 PM

MPPR: 41% of 170  
Speed: 0.0 mph  
Grade: 0.0%

Hope ICU Hospital Jabalpur MP  
1505 Wright Town Jabalpur

Raw ECG  
BRUCE  
(1.0-100)Hz

Ex Time 01:14  
BLC :On  
Notch :On

ExStart  
10.0 mm/mV  
25 mm/Sec.

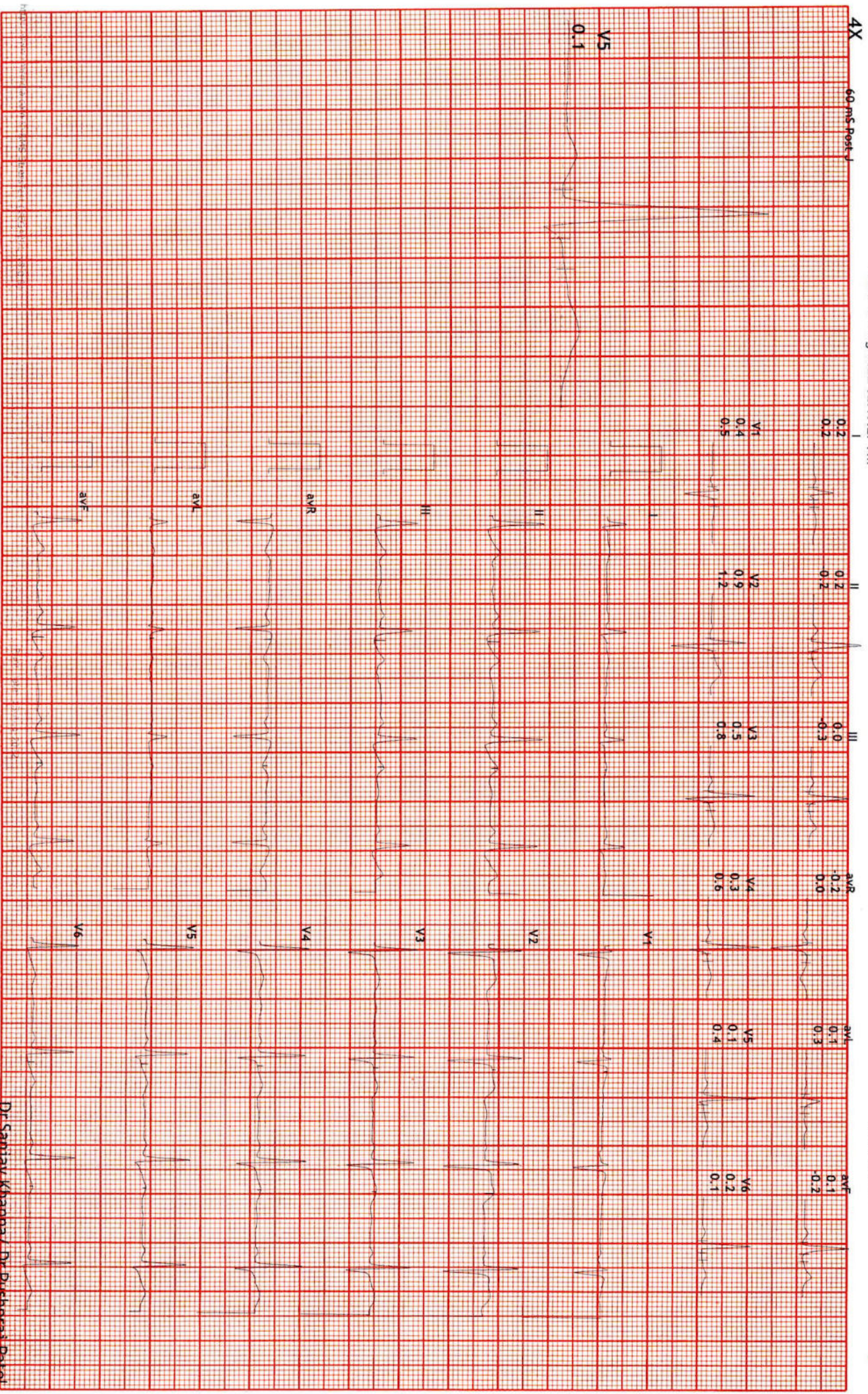



12 Lead + Median

Hope ICU Hospital Jabalpur MP  
1505 Wright Town Jabalpur

1375886/Pradeep Ku Mehta: 71 bpm  
50 Yrs/Male METS: 1.0  
73 Kg/164 Cms BP: ---/---  
Date: 13-Aug-2022 02:19:27 PM

MPPR: 41% of 170  
Speed: 0.0 mph  
Grade: 0.0%

Raw ECG  
BRUCE  
(1.0-100)Hz

Ex Time 00:41  
BLC : On  
Notch : On

HV  
10.0 mm/mV  
25 mm/Sec.

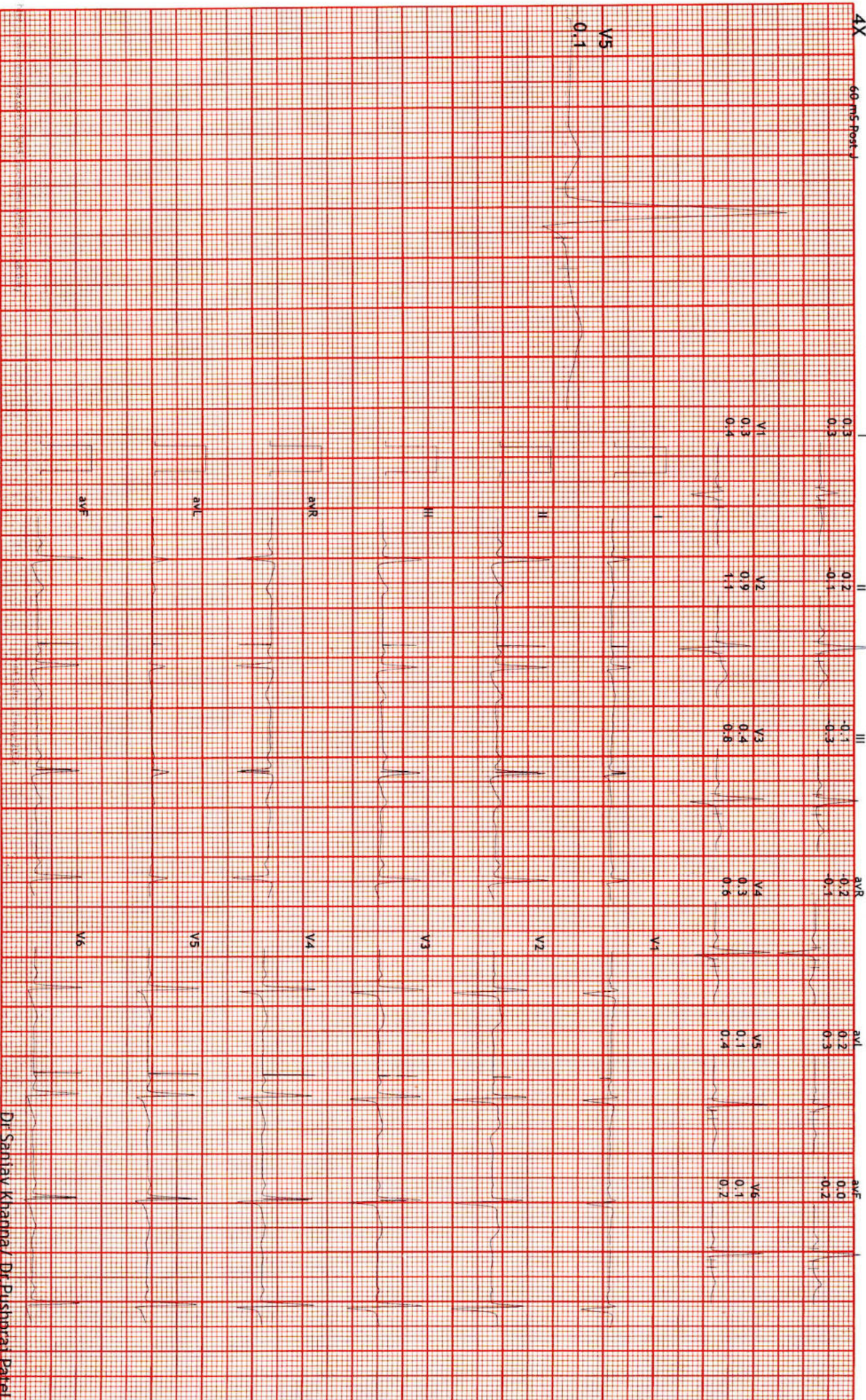

SHIVAM ENTERPRISES JBP 9425325379

Dr Sanjay Khanna/ Dr.Pushpraj Patel



12 Lead + Median

Hope ICU Hospital Jabalpur MP  
1505 Wright Town Jabalpur

1375886/Pradeep Ku Mehta: 73 bpm  
50 Yrs/Male METS: 1.0  
73 Kg/164 Cms BP: ---/---  
Date: 13-Aug-2022 02:19:27 PM

MpHR: 42% of 170  
Speed: 0.0 mph  
Grade: 0.0%

Raw ECG  
BRUCE  
(1.0-100)Hz

Ex Time 00:37  
BLC : On  
Notch : On

Standing  
10.0 mm/mV  
25 mm/Sec.

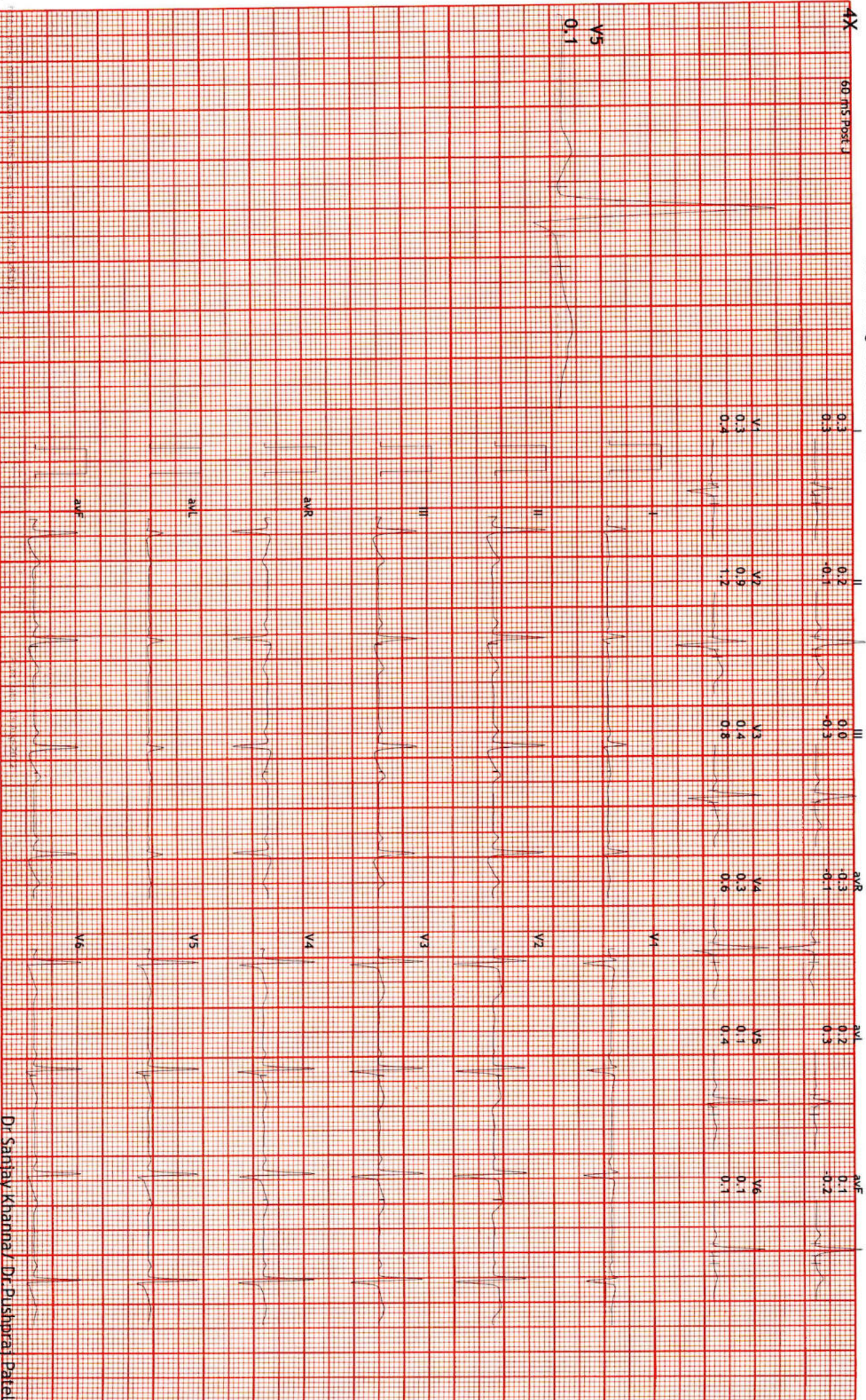



12 Lead + Median

Hope ICU Hospital Jabalpur MP  
1505 Wright Town Jabalpur

1375886/Pradeep Ku Mehta: 75 bpm  
50 Yrs/Male METS: 1.0  
73 Kg/164 Cms BP: ---/---  
Date: 13-Aug-2022 02:19:27 PM

MpHR: 44% of 170  
Speed: 0.0 mph  
Grade: 0.0%

Raw ECG  
BRUCE  
(1.0-100)Hz

Ex Time 00:33  
BLC : On  
Notch : On

Supine  
10.0 mm/mV  
25 mm/Sec.

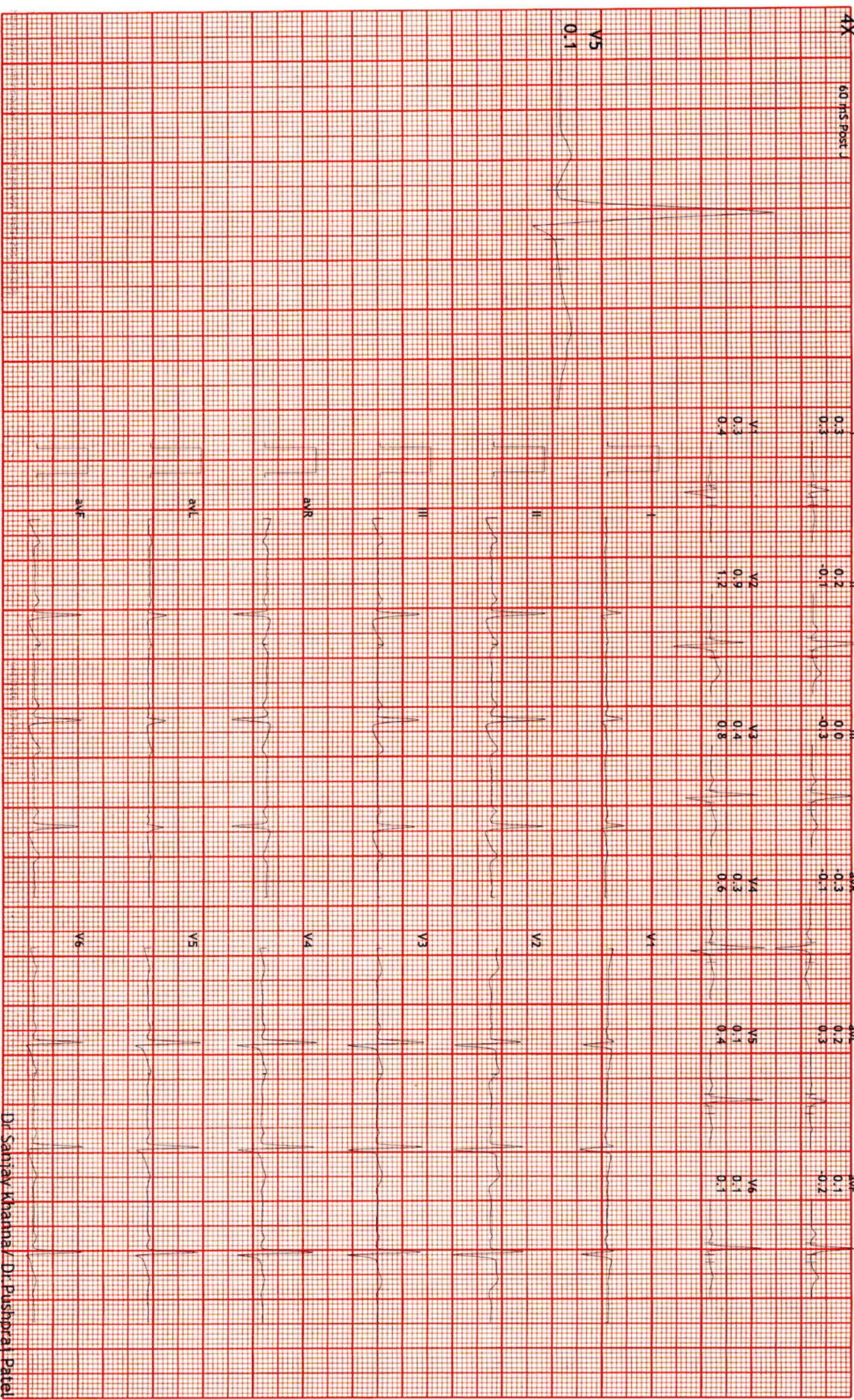

SHIVAM ENTERPRISES JBP 9425325379

Dr. Sanjay Khanna / Dr. Puspipraj Patel

## **HOPE ICU & ADVANCED CRITICAL CARE HOSPITAL**

1505, Wright Town, Near Keshav Kuti & Chanchala Bai College, JABALPUR- 482002 (M.P.)  
(अस्पताल में ICU की सुविधा उपलब्ध नहीं है)



**NAME: - MR. PRADEEP KUMAR MEHER**

**DATE: - 13-08-2022**

### **XRAY CHEST (PA)**

- Bilateral lung fields are clear. No evidence of obvious consolidation.
- Cardiac shadow appears normal. Cardio thoracic ratio normal.
- Bilateral hilum appears normal.
- Bilateral costophrenic angle clear and domes are normal
- Aortic knuckle normal
- Rib cage appears grossly normal.
- Soft tissue shadow appears normal.

**IMPRESSION:** Chest X-ray reveals no significant abnormality.

Kindly correlate clinically.

**DR. PALEHA KHANNA**  
CONSULTANT RADIOLOGIST  
REG. NO. MP-27762

**DR. SANJAY KHANNA**  
HOPE ICU HOSPITAL, JABALPUR  
Reg. No. 6776  
HOSP Reg. No. 457

**DR. SANJAY KHANNA**

# **HOPE ICU & ADVANCED CRITICAL CARE HOSPITAL**

1505, Wright Town, Near Keshav Kuti & Chanchala Bai College, JABALPUR- 482002 (M.P.)

\* (अस्पताल में ICU की सुविधा उपलब्ध नहीं है)



**MR. PRADEEP KUMAR MEHER**

**DATE:- 13-08-2022**

## **ULTRASOUND WHOLE ABDOMEN**

**Liver** is normal in size , outline is normal . No evidence of intrahepatic biliary radicals dilatation. Portal vein is normal.

**Gall Bladder** Shows normal wall thickness. No evidence of pericholecystic edema. No calculi seen. Common bile duct is normal.

**Spleen** is normal in size, outline and echopattern.

**Pancreas** shows normal outline and echopattern. No evidence of peripancreatic fluid seen. Pancreatic duct appears normal.

**Both Kidneys** are normal in size, location and outline. Cortical echogenicity and cortico-medullary differentiation is well maintained. PCS is compact. No calculi seen.

**Urinary Bladder** is well distended with normal wall thickness. Lumen is clear. No calculi / mass lesion noted.

**Prostate** is normal in size measure mm with volume cc, shows normal outline and echopattern.

No ascites is seen.

No pleural effusion seen on either side.

**Please correlate clinically.**

**DR. PALBIA KHANNA**  
CONSULTANT RADIOLOGIST  
REG. NO. MP-27762

**DR. SANJAY KHANNA**  
HOPE ICU HOSPITAL, JABALPUR  
Reg. No. 6776  
HOSP Reg. No. 457

**DR. SANJAY KHANNA**

# **HOPE ICU & ADVANCED CRITICAL CARE HOSPITAL**

1505, Wright Town, Near Keshav Kuti & Chanchala Bai College, JABALPUR- 482002 (M.P.)  
(अस्पताल में ICU की सुविधा उपलब्ध नहीं है)



## **OPHTHAL CHECKUP**

**NAME: - MR. PRADEEP KUMAR MEHER**

**DATE: - 13-08-2022**

GROSS - NORMAL  
EYELIDS / EYELASHES - NORMAL  
SCHLERA - NORMAL  
CORNEA - NORMAL  
IRIS - NORMAL  
PUPIL - REFLECTING TO LIGHT  
VISION - RT-6/9 , LT-6/9 WITH GLASSES  
RT-N-6, LT-N-6 WITH GLASSES  
LEFT EYE  
(DISTANT VISION) - 6/12 WITHOUT GLASSES  
RIGHT EYE  
(DISTANT VISION) - 6/12 WITHOUT GLASSES  
LEFT EYE  
(NEAR VISION) - N-8 WITHOUT GLASSES  
RIGHT EYE  
(NEAR VISION) - N-8 WITHOUT GLASSES  
COLOUR BLINDNESS - ABSENT  
OPINION - NORMAL FINDINGS

  
**DR. SANJAY KHANNA**  
HOPE ICU HOSPITAL, JABALPUR  
Reg. No. 6776  
HOSP Reg No 457

**DR. SANJAY KHANNA**



# **HOPE ICU & ADVANCED CRITICAL CARE HOSPITAL**

1505, Wright Town, Near Keshav Kuti & Chanchala Bai College, JABALPUR- 482002 (M.P.)  
(अस्पताल में ICU की सुविधा उपलब्ध नहीं है)



## **DENTAL CHECKUP**

**NAME: - MR. PRADEEP KUMAR MEHER    DATE: - 13/08/2022**

DENTITION	-	NORMAL
FULL SET	-	PRESENT
HYGIENE	-	NORMAL
CARRIES	-	PRESENT
COLOUR OF TEETH	-	NORMAL
SMELL / ODOUR	-	NORMAL
GUMS	-	HEALTHY
IMPLANTS	-	PRESENT (1 <sup>ST</sup> MOLAR) <i>legia</i>
OPINION		NORMAL FINDINGS

*Dr. Sanjay Khanna*  
**DR. SANJAY KHANNA**  
HOPE ICU HOSPITAL, JABALPUR  
Reg. No. 6776  
HOSP Reg. No. 457

**DR. SANJAY KHANNA**

# HOPE ICU & ADVANCED CRITICAL CARE HOSPITAL

1505, Wright Town, Near Keshav Kuti & Chanchala Bai College, JABALPUR- 482002 (M.P.)  
(अस्पताल में ICU की सुविधा उपलब्ध नहीं है)



## MEDICAL EXAMINATION REPORT

**NAME: - MR. PRADEEP KUMAR MEHER**      **DATE: - 13-08-2022**

B.P.	-	123/73	Pulse	-	66/min
Height	-	164cm	Weight	-	73kg
CHEST (Inhale)	-	99cm	CHEST (Exhale)	-	92cm
Abdomen	-	96cm	Waist	-	98cm
Hip	-	101cm	BMI	-	27.1

**HOSPITALIZATION** - for Piles in 1992

**MEDICATION**- Hypertension Sel XL AM, Torway Plus since 2010

Depression-Zexto 40 mg

Uric acid-Feburic 40 occasionally since 2012

**R. S. - NVB**

**CVS - S1 S2**

**CNS - NAD**

**P/A- No Organomegaly**

**OPINION:-**

*Taking 7/8 Depression & Hypertension  
rest within normal limits.*

*khanna*  
**DR. SANJAY KHANNA**  
HOPE ICU HOSPITAL, JABALPUR  
Reg. No. 6776  
HOSP Reg. No. 457

DR. SANJAY KHANNA

NAME:- MR. PRADEEP KUMAR MEHER AGE-50Y/M ECG REPORT DATE- 13-08-2022

AURICULAR RATE-

57/min

PR-

VENTICULAR RATE-

57/min

QRS-

AXIS-

NAD

ST-

RHYTHM-

Regular

T-

Q-

**DR. SANJAY KHANNA**  
**HOPE ICU HOSPITAL, JABALPUR**  
**Reg. No. 6776**  
**HOSP Reg. No. 457**

NAME:- MR. PRADEEP KUMAR MEHER AGE-50Y/M ECG REPORT DATE-13-08-2022

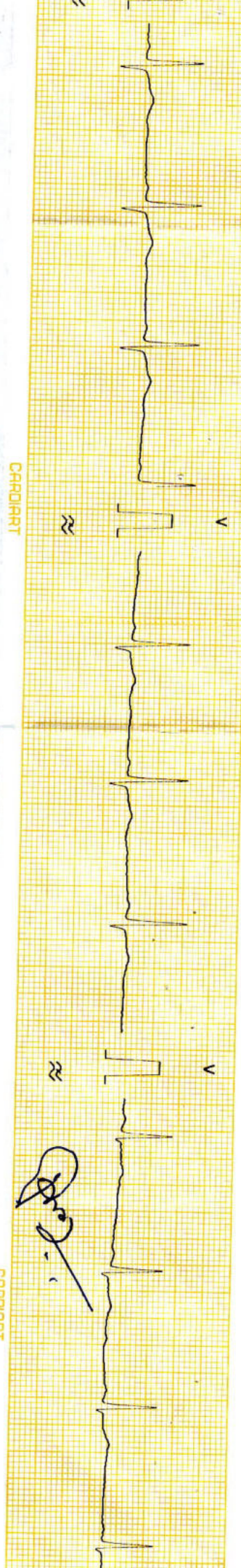
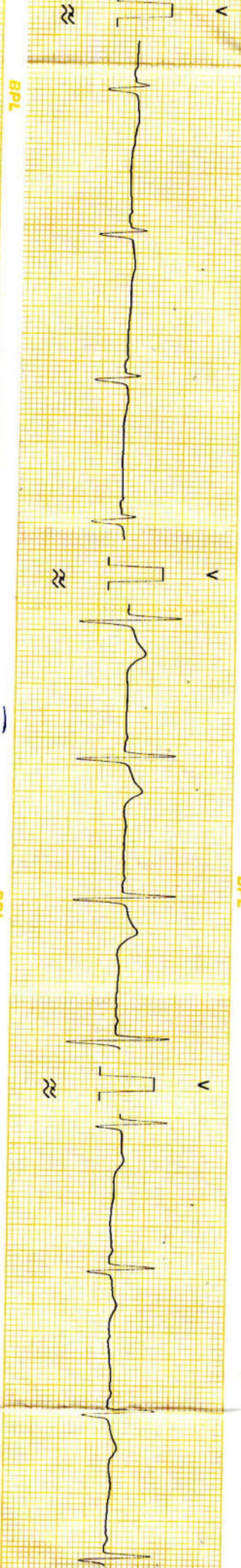
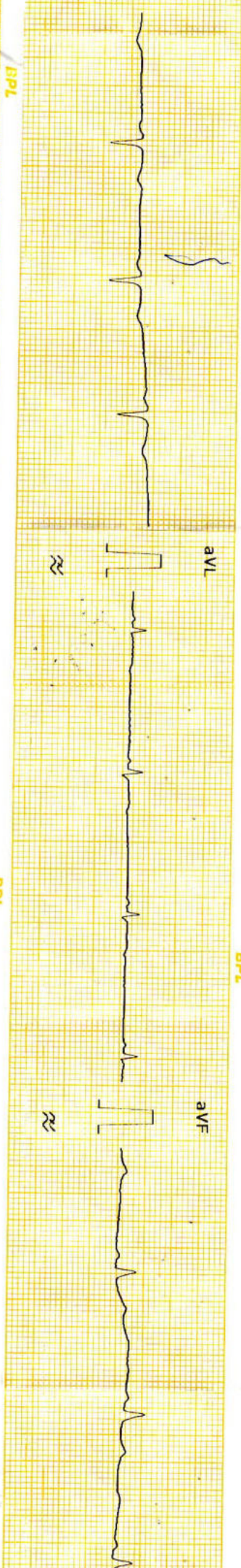
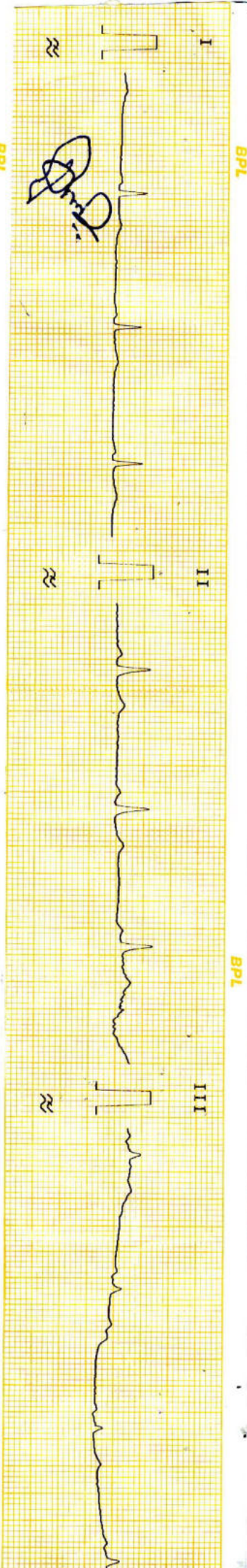

CARDIART

CARDIART



भारतीय विशिष्ट पहचान प्राधिकरण

भारत सरकार

Unique Identification Authority of India

Government of India

नामांकन क्रम / Enrollment No 2017/97806/01478

To,  
प्रदीप कुमार मेहेर  
Pradeep Kumar Meher  
S/O: Surubabu Meher  
flat no.A-17 , ganesh heights  
ward no.36  
sai dham torwa  
Bilaspur  
Bilaspur R.s. Bilaspur Bilaspur  
Chhattisgarh 495004  
9074771755

30/07/2014

Ref: 4335 / 12T / 1069019 / 1069969 / P



SE193434322FT



आपका आधार क्रमांक / Your Aadhaar No. :

**4373 0708 1615**

आधार - आम आदमी का अधिकार

*Manu*  
**Dr. SANJAY KHANNA**  
**HOPE ICU HOSPITAL, JABALPUR**  
Reg. No. 6776  
HOSP Reg. No. 457



भारत सरकार  
Government of India



प्रदीप कुमार मेहेर  
Pradeep Kumar Meher  
जन्म तिथि / DOB : 01/08/1972  
पुरुष / Male



4373 0708 1615

आधार - आम आदमी का अधिकार

Scanned with Cam.

**खान्ना पैथोलॉजी लैब एवं ब्लड बैंक**  
**KHANNA PATHOLOGY LAB AND BLOOD BANK**

14, Roopam Tower, Opp. Water Tank,  
Near Hanuman Mandir & Chanchala Bai College  
Wright Town, Jabalpur (M.P) Mobile No. **9300092155**  
Lab Timings: 9.00 A.M. to 9.00 P.M., Sunday till 2.00 P.M

**Dr. Mrs. Vandana Khanna**  
MBBS, DCP (Pathologist)

REG NO. : OPD / 8  
NAME : Mr. Pradeep Ku Meher AGE : Years SEX : Male  
REF. BY : Dr Sanjay Khanna MD DATE : 13/08/2022

**BIOCHEMISTRY**

<u>TESTS</u>	<u>RESULTS</u>	<u>UNITS</u>	<u>REFERENCE RANGE</u>
<b><u>LIPID PROFILE</u></b>			
Serum Appearance	: Clear		Clear
S. Cholesterol	: 189	mg/dl	125 - 250
S. Triglycerides	: 138	mg/dl	25 - 200
HDL Cholesterol	: 45	mg/dl	30 - 70
LDL Cholesterol	: 116.4	mg/dl	85 - 184
VLDL Cholesterol	: 27.6	mg/dl	7 - 35
LDLC/HDLC RATIO	: 2.59		2.5 - 3.5
TC/HDLC RATIO	: 3.07		3.0 - 5.0
S.Cholesterol/HDLC Ratio	: 4.2		

Dr. Mrs. Vandana Khanna

**DR. VANDANA KHANNA**  
KHANNA PATHOLOGY LAB, JABALPUR  
Reg. No. 370

**खान्ना पैथोलॉजी लैब एवं ब्लड बैंक**  
**KHANNA PATHOLOGY LAB AND BLOOD BANK**

14, Roopam Tower, Opp. Water Tank,  
Near Hanuman Mandir & Chanchala Bai College  
Wright Town, Jabalpur (M.P) Mobile No.9300092155  
Lab Timings: 9.00 A.M. to 9.00 P.M., Sunday till 2.00 P.M

**Dr. Mrs. Vandana Khanna**  
MBBS, DCP [Pathologist]

REG NO. : OPD / 8  
NAME : Mr. Pradeep Ku Meher  
REF BY : Dr Sanjay Khanna MD  
AGE : 50 Years  
SEX : Male  
DATE : 13/08/2022

**COMPLETE BLOOD COUNT**

<u>TESTS</u>	<u>RESULTS</u>	<u>UNIT</u>	<u>REFERENCE RANGE</u>
Haemoglobin	: 12.0	gm/dl	13 - 17
R.B.C. Count	: 4.68	mil/cmm	4.0 - 6.5
Packed Cell Volume	: 36	%	39 - 54
Mean Corpuscular Volume	: 76.92	cu micron	76 - 96
Mean Corpuscular Hemoglobin	: 25.64	picograms	25 - 32
Mean corpuscular Hb Con.	: 33.33	g/dl	32 - 36
RDW-CV	: 14.8		11.5 - 14.5
Platelets	: 260000	/cmm	150000 - 450000
ESR	: 18	/hr	0 - 9
Total WBC Count	: 11000	/cmm	4000 - 11000

**DIFFERENTIAL COUNT**

Neutrophils	: 62	%	40 - 70
Lymphocytes	: 34	%	20 - 45
Eosinophil	: 02	%	0 - 6
Monocytes	: 02	%	0 - 8
Basophils	: 0	%	0 - 1

Blood Group : "B" Rh Positive

**DR. VANDANA KHANNA**  
**KHANNA PATHOLOGY LAB, JABALPUR**  
**Reg. No. 370**

Dr. Mrs. Vandana Khanna

**खान्ना पैथोलॉजी लैब एवं ब्लड बैंक**  
**KHANNA PATHOLOGY LAB AND BLOOD BANK**

14, Roopam Tower, Opp. Water Tank,  
Near Hanuman Mandir & Chanchala Bai College  
Wright Town, Jabalpur (M.P) Mobile No. **9300092155**  
Lab Timings: 9.00 A.M. to 9.00 P.M., Sunday till 2.00 P.M

**Dr. Mrs. Vandana Khanna**  
MBBS, DCP {Pathologist}

REG NO. : OPD / 8  
NAME : Mr. Pradeep Ku Meher AGE : Years SEX : Male  
REF. BY : Dr Sanjay Khanna MD DATE : 13/08/2022

**BIOCHEMISTRY**

<u>TESTS</u>	<u>RESULTS</u>	<u>UNITS</u>	<u>REFERENCE RANGE</u>
<b><u>BLOOD SUGAR REPORT</u></b>			
Blood Sugar Fasting	: 91	mg/dl	80 - 110
Urine Sugar Fasting	: Nil		
Blood Sugar Post Meal	: 135	MG%	110 - 150
URINE SUGAR Post Meal	: Nil		
Serum CREATININE	: 1.2	mg/dl	0.9 - 1.4
<b><u>SERUM PROTEINS</u></b>			
Total Serum Proteins	: 6.6	gm%	5 - 8
Serum Albumin	: 4.0	gm%	3.5 - 5.0
Serum Globulin	: 2.6	gm%	2 - 3.5
A/G Ratio	: 1.54		1 - 1.2

Dr. Mrs. Vandana Khanna

**DR. VANDANA KHANNA**  
**KHANNA PATHOLOGY LAB, JABALPUR**  
**Reg. No. 370**



खान्ना पैथोलॉजी लैब एवं ब्लड बैंक  
KHANNA PATHOLOGY LAB AND BLOOD BANK

14, Roopam Tower, Opp. Water Tank,  
Near Hanuman Mandir & Chanchala Bai College  
Wright Town, Jabalpur (M.P) Mobile No.9300092155  
Lab Timings: 9.00 A.M. to 9.00 P.M., Sunday till 2.00 P.M

**Dr. Mrs. Vandana Khanna**  
MBBS, DCP (Pathologist)

REG NO. : OPD / 8  
NAME : Mr. Pradeep Ku Meher  
REF BY : Dr Sanjay Khanna MD  
AGE : 50 Years  
SEX : Male  
DATE : 13/08/2022

**STOOL EXAMINATION**

<u>TESTS</u>	<u>RESULTS</u>	<u>UNIT</u>
<b><u>Physical Examination</u></b>		
Colour	: Yellow	
Consistency	: Semi-Solid	
Mucus	: Nil	
Blood	: Nil	
<b><u>Chemical Examination</u></b>		
Reaction	: Alkaline	
Fat Globules	: (+)	
<b><u>Microscopic Examination</u></b>		
RBC	: Nil	/hpf
Pus cells	: 4-5	/hpf
Epithelial cells	: Nil	
OVA/LARVAE	: Bil	
Cysts	: Nil	/hpf
Veg. cells / Fibres	: (+)	/hpf

Dr. Mrs. Vandana Khanna

**DR. VANDANA KHANNA**  
KHANNA PATHOLOGY LAB, JABALPUR  
Reg. No. 370

**खान्ना पैथोलॉजी लैब एवं ब्लड बैंक**  
**KHANNA PATHOLOGY LAB AND BLOOD BANK**

14, Roopam Tower, Opp. Water Tank,  
Near Hanuman Mandir & Chanchala Bai College  
Wright Town, Jabalpur (M.P) Mobile No. **9300092155**  
Lab Timings: 9.00 A.M. to 9.00 P.M., Sunday till 2.00 P.M

**Dr. Mrs. Vandana Khanna**  
MBBS, DCP {Pathologist}

REG NO. : OPD / 8  
NAME : Mr. Pradeep Ku Meher AGE : Years SEX : Male  
REF. BY : Dr Sanjay Khanna MD DATE : 13/08/2022

**BIOCHEMISTRY**

<u>TESTS</u>	<u>RESULTS</u>	<u>UNITS</u>	<u>REFERENCE RANGE</u>
<b><u>BLOOD SUGAR REPORT</u></b>			
Blood Sugar Fasting	: 91	mg/dl	80 - 110
Urine Sugar Fasting	: Nil		
Serum CREATININE	: 1.2	mg/dl	0.9 - 1.4
<b><u>LIVER FUNCTION TEST</u></b>			
Bilirubin- Total	: 0.80	mg%	0 - 1
Bilirubin- Direct	: 0.48	mg%	0 - 1
Bilirubin- Indirect	: 0.32	mg%	0.1 - 1.0
SGPT	: 29	IU/L	5 - 40
SGOT	: 27	IU/L	8 - 37
Alkaline Phosphatase	: 105	IU/L	50 - 170
Total Protein	: 6.6	gm/dl	5 - 8
Albumin	: 4.0	gm/dl	3.5 - 5
Globulin	: 2.6	gm/dl	2.3 - 3.5
GGPT	: 34	U/L	0 - 50
Serum Uric Acid	: 7.0	mg/dl	3.5 - 7.0
<b><u>LIPID PROFILE</u></b>			
Serum Appearance	: Clear		Clear
Blood Urea Nitrogen	: 15	mg/dl	5 - 20

**DR. VANDANA KHANNA**  
KHANNA PATHOLOGY LAB, JABALPUR  
Reg. No. 370

**खान्ना पैथोलॉजी लैब एवं ब्लड बैंक**  
**KHANNA PATHOLOGY LAB AND BLOOD BANK**

14, Roopam Tower, Opp. Water Tank,  
Near Hanuman Mandir & Chanchala Bai College  
Wright Town, Jabalpur (M.P) Mobile No. **9300092155**  
Lab Timings: 9.00 A.M. to 9.00 P.M., Sunday till 2.00 P.M

**Dr. Mrs. Vandana Khanna**  
MBBS, DCP {Pathologist}

REG NO. : OPD / 8  
NAME : Mr. Pradeep Ku Meher  
REF BY : Dr Sanjay Khanna MD  
AGE : 50 Years  
SEX : Male  
DATE : 13/08/2022

**GLYCOSYLATED HEMOGLOBIN (HBA 1C)**

HbA1c Result : 5.8  
{BY HPLC Method}  
Reference Range : 7%: indicates good diabetic control  
(Diabetic Patient) 10%:Indicates fair diabetic control  
13-20%:Indicates poor diabetic control

Dr. Mrs. Vandana Khanna

**DR. VANDANA KHANNA**  
KHANNA PATHOLOGY LAB, JABALPUR  
Reg. No. 370

**खान्ना पैथोलॉजी लैब एवं ब्लड बैंक**  
**KHANNA PATHOLOGY LAB AND BLOOD BANK**

14, Roopam Tower, Opp. Water Tank,  
Near Hanuman Mandir & Chanchala Bai College  
Wright Town, Jabalpur (M.P) Mobile No.9300092155  
Lab Timings: 9.00 A.M. to 9.00 P.M., Sunday till 2.00 P.M

**Dr. Mrs. Vandana Khanna**  
MBBS, DCP (Pathologist)

REG NO. : OPD / 8  
NAME : Mr. Pradeep Ku Meher  
REF BY : Dr Sanjay Khanna MD  
AGE : 50 Years  
SEX : Male  
DATE : 13/08/2022

**SERUM PROSTATE SPECIFIC ANTIGEN (PSA)**

<u>TESTS</u>	<u>RESULTS</u>	<u>UNIT</u>	<u>REFERENCE RANGE</u>
Result	: 1.6	ng/ml	0.04 - 4.5

**THYROID FUNCTION TEST**

<u>TESTS</u>	<u>RESULTS</u>	<u>UNIT</u>	<u>REFERENCE RANGE</u>
Triiodothyronine (T3)	: 124	ng/dl	86 - 187
Thyroxine (T4)	: 10.6	micro gm/dl	4.5 - 12.5
Thyroid stimulating hormone (TSH)	: 1.8	micro IU/ml	0.4 - 5.2

**DR. VANDANA KHANNA**  
KHANNA PATHOLOGY LAB, JABALPUR  
Reg. No. 370



सत्यमेव जयते  
भारत सरकार



आधार

भारतीय विशिष्ट पहचान प्राधिकरण

भारत सरकार  
Unique Identification Authority of India  
Government of India

नामांकन क्रम / Enrollment No 2017/97806/01478

30/07/2014  
To,  
प्रदीप कुमार मेहेर  
Pradeep Kumar Meher  
S/O: Surubabu Meher  
flat no.A-17 , ganesh heights  
ward no.36  
sai dham torwa  
Bilaspur  
Bilaspur R.s. Bilaspur Bilaspur  
Chhattisgarh 495004  
9074771755

Ref: 4335 / 12T / 1069019 / 1069969 / P



SE193434322FT



आपका आधार क्रमांक / Your Aadhaar No. :

**4373 0708 1615**

**आधार - आम आदमी का अधिकार**



भारत सरकार

Government of India



प्रदीप कुमार मेहेर  
Pradeep Kumar Meher  
जन्म तिथि / DOB : 01/08/1972  
पुरुष / Male



**4373 0708 1615**

**आधार - आम आदमी का अधिकार**

Scanned with CamS