

HEALTH CHECK UP

Name : Kavandeep maini

Date : 25/12/23

Age : 33y

Sex : Male / Female

Marital status : Married / Single

PERSONAL HISTORY

Habits : Smoking / Tobacco & Snuff / Alcohol No

Drug allergy if any : Nil

Medical : Nil

Surgical : Nil

Height 181 cm Weight 86 Kg. BP 110/80mm Hg Pulse 73mt

Vision : Rt 6/24 Lt. 6/36 With Spectacles Rt. 6/12 Lt. 6/12

Colour Vision : Normal / Abnormal Near Vision N.G. / B.E.

FAMILY HISTORY

Father Healthy Mother Healthy Siblings Healthy

CVS : Heart Sound Normal Murmurs Absent Thrills Absent

RS : Rate 14 /mt Breath sounds Normal Adventitious Absent

ABDOMEN : Tenderness Absent Rigidity Absent Bowel sound Normal

Liver NAD Kidney NAD Hernia Absent

CNS : Cranial Nerves NAD Sensory System NAD Motor System NAD

ENT NAD

Remarks

Dr. Bharti Jeswani
MBBS

Dr. Seema Kale
MBBS, MD

Dr. S. K. Suri
MBBS

Dr. Meenakshi
MBBS

HOME SAMPLE COLLECTION FACILITY AVAILABLE

NAME: MR KARANDEEP MAINI
REF

AGE: 33 / Sex / M
DATE 25/12/2023

ECHO ADULT (COLOUR DOPPLER)

DIMENSIONS			NORMAL	DIMENSIONS			NORMAL
Ao (ed)	25.0 mm		(1.5 cm/m ²)	IVS (Ed)	09.0 mm		{0.6-1.2cm}
LA (es)	30.0 mm		(1.5 cm/m ²)	LVPW (Ed)	09.0 mm		{.6-1.1cm}
RVID (ed)	Normal		(0.9cm/m ²)	EF	65.0 %		{0.62-0.85}
LVID (ed)	41.0 mm		(2.6-3.4 cm/m ²)	FS	35.0		
LVID (es)	26 mm						

MORPHOLOGICAL DATA

Mitral Valve	Normal, E/A 1.16	Interatrial Septum	Normal
Aortic Valve	Normal	Interventricular Septum	Normal
Tricuspid Valve	Normal	Pulmonary Artery	Normal
Pulmonary Valve	Normal	Aorta	Normal
Right Ventricle	Normal	Right Atrium	Normal
Left Ventricle	Normal	Left Atrium	Normal
Pericardium	Normal		
Colour Doppler	NORMAL, NO PAH, IVC NORMAL, LV DIASTOLIC DYS FUNCTION NORMAL		
Wall motion	Normal		

IMPRESSION : NO RWMA LVEF 65%
NORMAL CARDIAC CHAMBERS
NORMAL CARDIAC VALVES
NORMAL DIASTOLIC FUNCTION

Dr. GAURAV YADAV, MD
SEN. PHYSICIAN

• CLINICAL CORRELATION IS ESSENTIAL FOR FINAL DIAGNOSIS. • IF THE TESTS RESULTS ARE UNEXPECTED PLEASE CONTACT THE LABORATORY.
• ALL THE CONGENITAL ANAMOLIES IN THE FETUS MAY NOT BE DIAGNOSED IN ULTRASONOGRAPHY. • THIS REPORT IS NOT VALID FOR MEDICOLEGAL PURPOSE.

Licensee : Bharti Medicare Pvt. Ltd. The Apollo Clinic, C-70, Major Sudesh Kumar Marg, Opp. Madhav Park, Near Main Market, Rajouri Garden, New Delhi-110 027
Phone : (011) 2591 8222 / 8333 / 8444, 9811061009, E-mail : rajourigarden@theapolloclinik.com, Website : www.apolloclinikrajourigarden.com

MSME UAM NO. : DL11E0021531

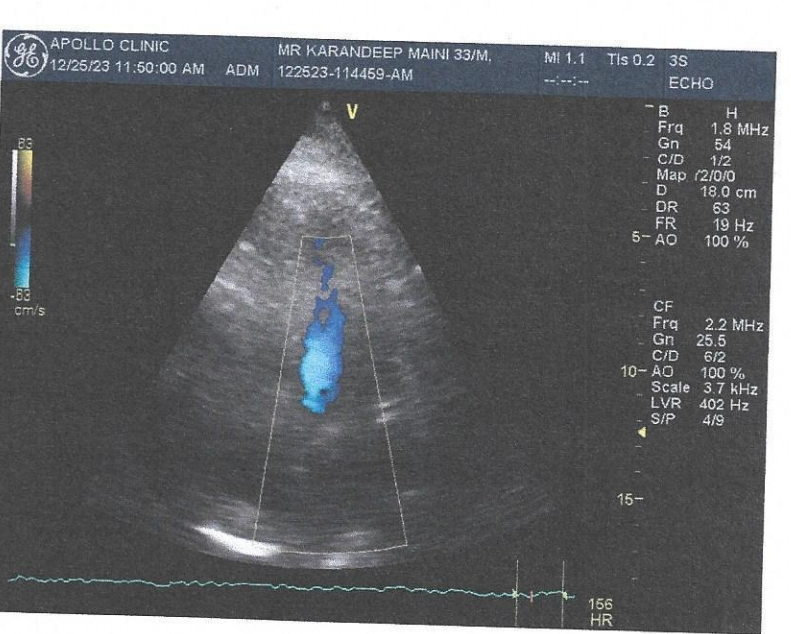
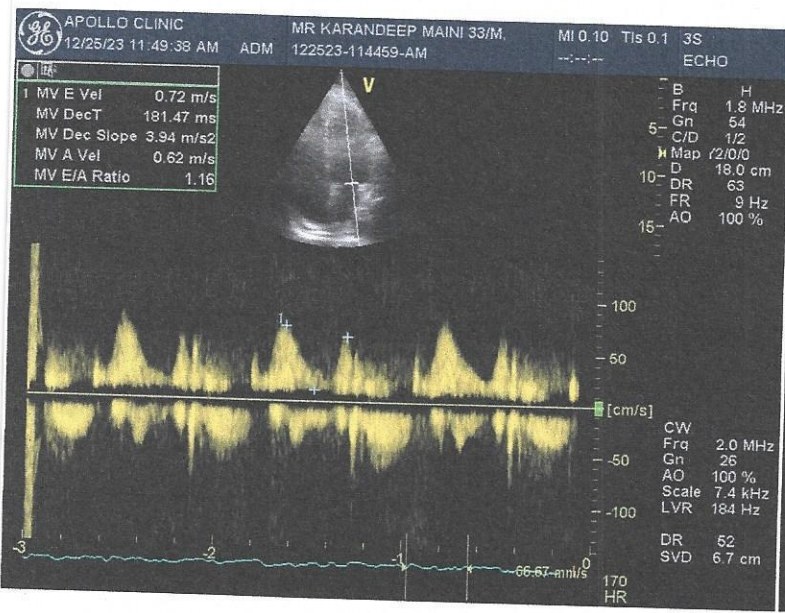
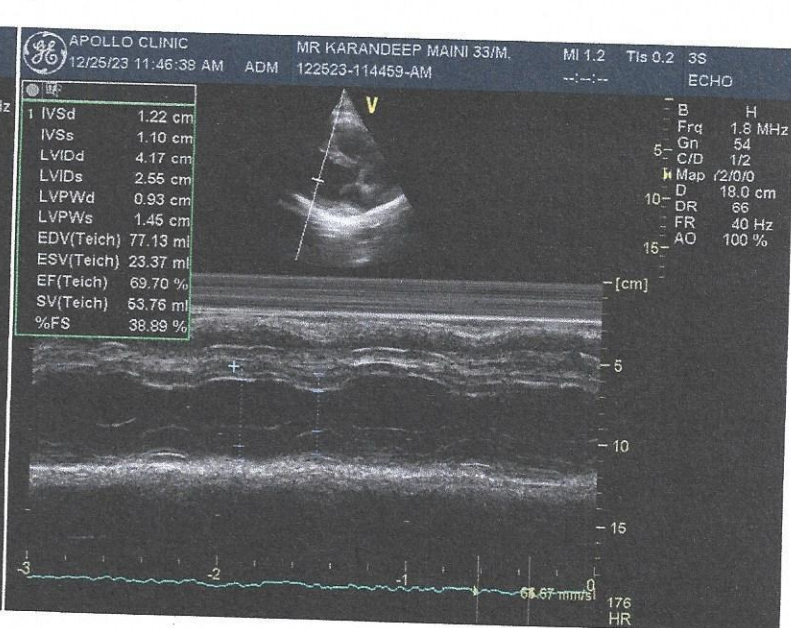
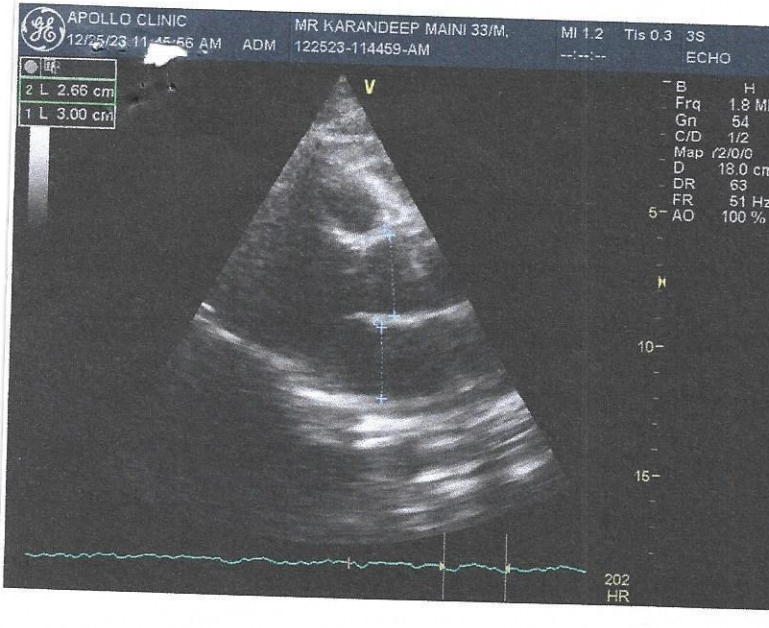



Last Name: MAINI
First Name: KARANDEEP
ID: 2596
Date: 25/12/2023
Predicted: ERS 93

Date of Birth: 08/05/1990
Sex: Male
Ethnic Corr.: 100%
Description:
Comments:



Age:
Weight (Kg):
Height (cm):
BSA (m2):
Smoke:

Spirometry Results

Parameter	Pred	Pre	%Pred
FVC	(L) 5.23	4.7	90
FEV5	(L) -----	1.98	
FEV1	(L) 4.34	4.03	93
PEFR	(L/s) 9.84	6.99	71
PIFR	(L/s) -----	0.28	
FEF25-75	(L/s) 4.79	3.90	128
FEF25%	(L/s) 8.46	6.92	82
FEF50%	(L/s) 5.49	6.6	120
FEF75%	(L/s) 2.53	4.49	177
FEV1/FVC	(%) 81.27	86.17	106
FVC Time	(Sec) -----	1.66	
SVC	(L) 5.47	1.91	35
ERV	(L) -----	0.35	
IRV	(L) -----	0.38	
VE	(L/min) -----	28.32	
Rf	(l/min) -----	21	
Ti	(sec) -----	1	
Te	(sec) -----	1.5	
Vt	(L) -----	1.18	
Vv/Ti	(L/s) -----	1.18	
Ti/Tot	(sec) -----	0.4	
IC	(L) -----	1.56	
MVV	(L/min) 150.51	3.14	2
MRF	(l/min) -----	6.42	
MVt	(L) -----	0.49	
MVVt	(sec) -----	0.35	
ELA	(Years) 30	39	

Pre Medication Report Indicators
Normal Spirometry (%FEV1/FVC >= 80%, Pred %FEV1 /FVC and FVC >= 80% Pred FVC)

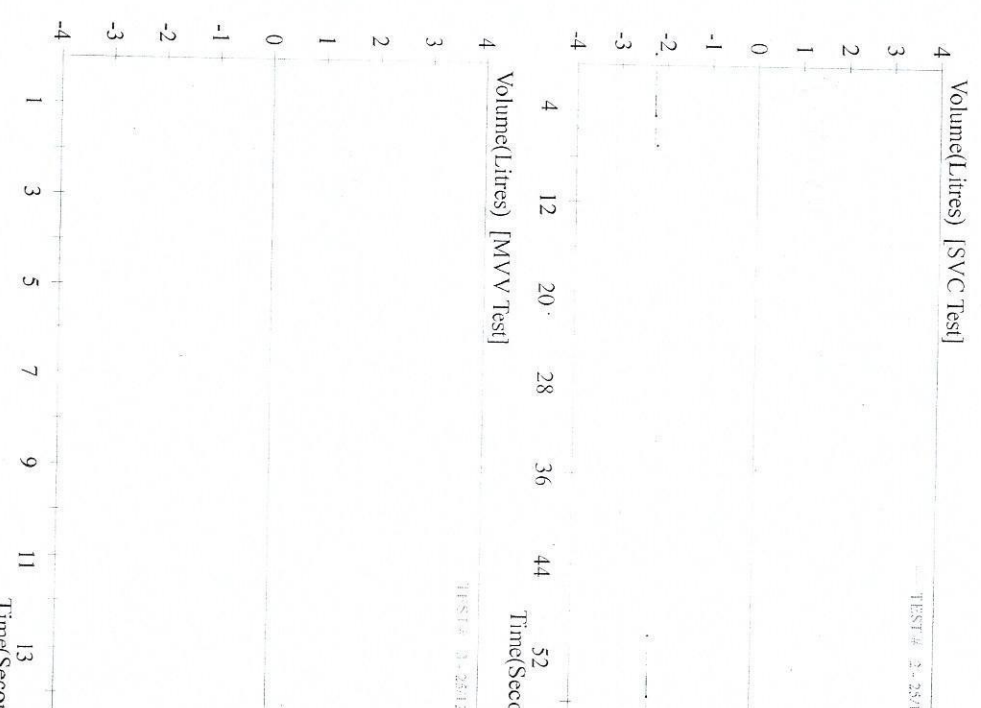
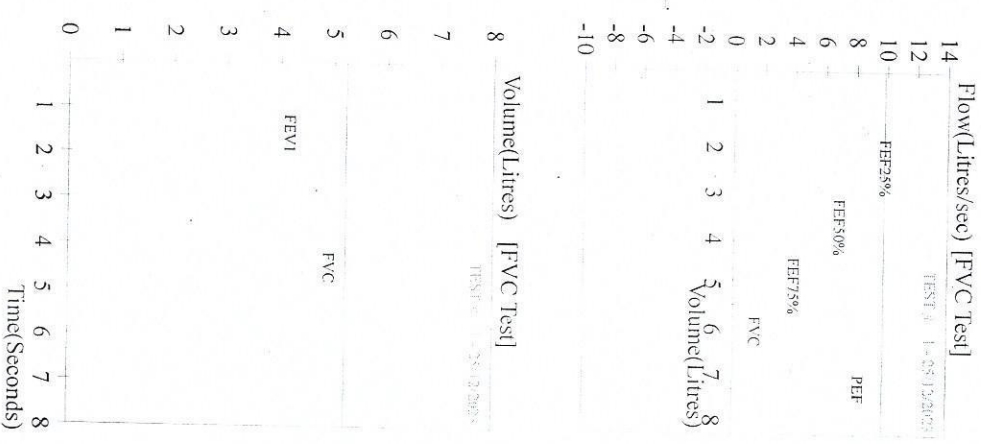

Rate 73 . NORMAL SINUS RHYTHM, RATE 73.....normal P axis, PR, rate & rhythm
PR 135
QRS 87
QT 377
QTc 415
--Axis--
P 49
QRS 38



27 1 aVR - NORMAL ECG - V1 unconfirmed diagnosis. V4

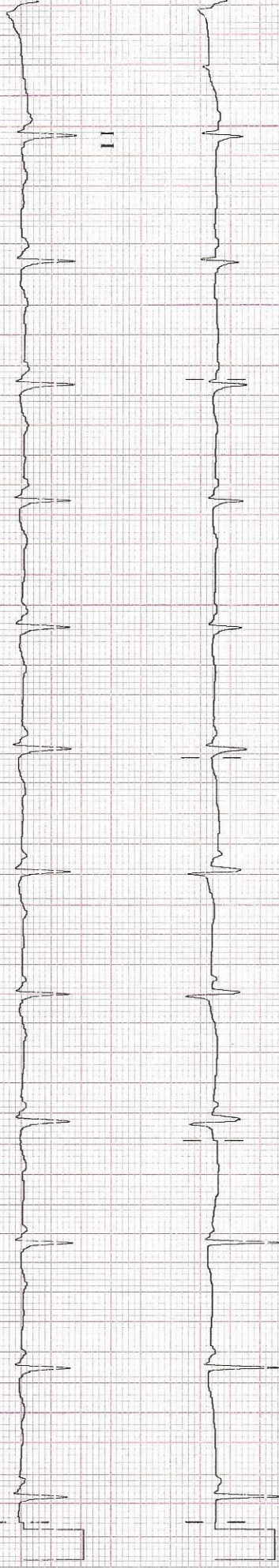
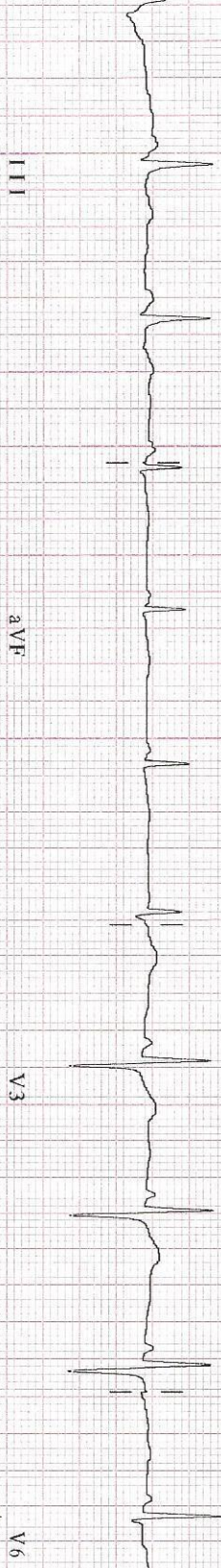

AMED PPRODUCIS INC OK USA
7.5 mm/s
Eq HP M2483A
10 mm/mV
P aV 0.5 Hz - 4.0 Hz W
HP709 0.013s

Patient Name : Mr. Karandeep Maini
 UHID/MR No. : FRAJ.0000240175
 Visit Date : 25-12-2023 10:24
 Sample Collected on : 25-12-2023 10:30
 Ref Doctor : SELF
 Emp/Auth/TPA ID : uifrop6789+
 Sponsor Name : MEDIWHEELS HEALTH CARE

Age / Gender : 33Y/Male
 OP Visit No : FRAJOPV115730
 Reported on : 25-12-2023 13:35
 Specimen : EDTA Blood
 Pres Doctor:

DEPARTMENT OF LABORATORY MEDICINE

TEST NAME	RESULT	BIOLOGICAL REFERENCE INTERVALS	UNITS
COMPLETE BLOOD COUNT			
Hb (Haemoglobin)	15.3	13 - 18	gm/dl
Method: Non Cyanide			%
PCV/Haematocrit	47.7	40 - 50	
Method: RBC pulse height detect			mm/1st Hr
ESR.	05	0 - 20	
Method: Westergren's Method			/cumm.
TLC	6400	4000 - 10000	
Method: DC Detection Method			Million/cmm
RBC COUNT.	5.2	5 - 6	
Method: DC Detection Method			lakh/cumm.
PLATELET COUNT	2.05	1.5 - 4.1	
Method: DC Detection Method			fl
MCV	91.3	77 - 98	
Method: Derived			pg
MCH	29.3	27 - 32	
Method: Derived			gm/dl
MCHC	32.0	31.5 - 34.5	
Method: Derived			%
NEUTROPHIL	52	40 - 70	
Method: Microscopy			%
LYMPHOCYTE	39	20 - 40	
Method: Microscopy			%
EOSINOPHIL	06	1.0 - 6.0	
Method: Microscopy			%
MONOCYTE	03	2.0 - 10.0	
Method: Microscopy			
BLOOD GROUP AND RH TYPE			
ABO Group	AB		
RH	Positive		

End of the report

Results are to be correlated clinically

Lab Technician/Technologist

Dr. Prashant Punwar
 MBBS, DCP
 Consultant Pathologist

• CLINICAL CORRELATION IS ESSENTIAL FOR FINAL DIAGNOSIS. • IF THE TESTS RESULTS ARE UNEXPECTED PLEASE CONTACT THE LABORATORY.
 • ALL THE CONGENITAL ANOMALIES IN THE FETUS MAY NOT BE DIAGNOSED IN ULTRASONOGRAPHY. • THIS REPORT IS NOT VALID FOR MEDICOLEGAL PURPOSE.

Patient Name : Mr. Karandeep Maini
UHID/MR No. : FRAJ.0000240175
Visit Date : 25-12-2023 10:24
Sample Collected on : 25-12-2023 10:30
Ref Doctor : SELF
Emp/Auth/TPA ID : uifrop6789+
Sponsor Name : MEDIWHEELS HEALTH CARE

Age / Gender : 33Y/Male
OP Visit No : FRAJOPV115730
Reported on : 25-12-2023 15:01
Specimen : Serum
Pres Doctor: :

DEPARTMENT OF LABORATORY MEDICINE

<u>TEST NAME</u>	<u>RESULT</u>	<u>BIOLOGICAL REFERENCE INTERVALS</u>	<u>UNITS</u>
GLUCOSE - (FASTING)			
GLUCOSE - (FASTING) Method: (GOD-POD).	82	70 - 110	mg/dL
GLUCOSE - (POST PRANDIAL)			
GLUCOSE - (POST PRANDIAL) Method: (GOD-POD)	96	70-140	mg/dl
GLYCOSYLATED HEMOGLOBIN (HBA1C)			
GLYCOSYLATED HEMOGLOBIN (HBA1C) - WHOLE BLOOD Method: BORONATE AFFINITY	5.0	4.2 - 6.0	%
LIPID PROFILE TEST (PACKAGE)			
CHOLESTEROL Method: CHOD - PAP	196	Desirable < 200 Borderline High : 200-239 High : > 240	mg/dl
Triglyceride Method: GPO-PAP	181	50-200	mg/dl
HDL Method: DIRECT	55.2*	30 - 50	mg/dl
LDL Method: DIRECT	104.6*	60 - 100	mg/dl
VLDL Method: Calculated	36.2	<40	mg/dl
CHOLESTEROL / HDL RATIO Method: Calculated.	3.5	0 - 4.5	
Thyroid Profile 2(Free T4, Free T3 And TSH)			
Serum FT3	4.2	3.2 - 5.9	pmol/l
Serum FT4	14.7	10.6 - 21.0	pmol/l
Serum TSH	1.8	0.38 - 5.0	uIU/ml

End of the report

Results are to be correlated clinically

Lab Technician / Technologist
Rakesh

Dr. Prashant Purwar

• CLINICAL CORRELATION IS ESSENTIAL FOR FINAL DIAGNOSIS. • IF THE TESTS RESULTS ARE UNEXPECTED PLEASE CONTACT THE LABORATORY.
 • ALL THE CONGENITAL ANAMOLIES IN THE FETUS MAY NOT BE DIAGNOSED IN ULTRASONOGRAPHY. • THIS REPORT IS NOT VALID FOR LEGAL PURPOSE.

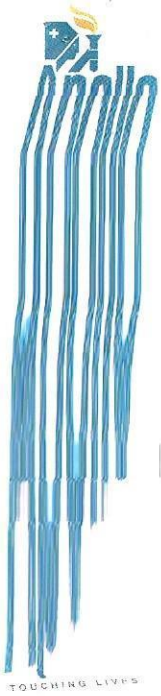

TOUCHING LIVES

Patient Name : Mr. Karandeep Maini
UHID/MR No. : FRAJ.0000240175
Visit Date : 25-12-2023 10:24
Sample Collected on : 25-12-2023 10:30
Ref Doctor : SELF
Emp/Auth/TPA ID : uifrop6789+
Sponsor Name : MEDIWHEELS HEALTH CARE

Age / Gender : 33Y/Male
OP Visit No : FRAJOPV115730
Reported on : 25-12-2023 15:02
Specimen : Serum
Pres Doctor: :

DEPARTMENT OF LABORATORY MEDICINE

<u>TEST NAME</u>	<u>RESULT</u>	<u>BIOLOGICAL REFERENCE INTERVALS</u>	<u>UNITS</u>
LIVER FUNCTION TEST (PACKAGE)			
BILIRUBIN - TOTAL. Method: Jendrassik	0.80	0.1 - 1.3	mg/dl
Bilirubin (Direct)-Serum Method: Diazo.	0.22	0 - 0.3	mg/dl
A/G Method: Calculated	1.3	1.0 - 2.0	
BILIRUBIN - INDIRECT. Method: Calculated.	0.58	<1.1	mg/dl
SGOT /AST Method: IFCC (With P5P)	20.9	0 - 35	U/L
SGPT/ALT Method: IFCC (With P5P)	38.4	0 - 45	U/L
ALKALINE PHOSPHATE Method: AMP BUFFER	64.8	30 - 117	U/L
GGT. Method: SZAZ	24.0	10 - 50	U/L
TOTAL PROTEIN Method: Biuret	7.2	5.8-8.0	g/dl
ALBUMIN Method: BCG	4.1	3.7-5.2	g/dl
GLOBULIN Method: Calculated	3.1	2.5 - 3.5	mg/dL

End of the report



Patient Name : Mr. Karandeep Maini
UHID/MR No. : FRAJ.0000240175
Visit Date : 25-12-2023 10:24
Sample Collected on : 25-12-2023 10:30
Ref Doctor : SELF
Emp/Auth/TPA ID : uifrop6789+
Sponsor Name : MEDIWHEELS HEALTH CARE

Age / Gender : 33Y/Male
OP Visit No : FRAJOPV115730
Reported on : 25-12-2023 15:03
Specimen : Serum
Pres Doctor: :

DEPARTMENT OF LABORATORY MEDICINE

TEST NAME	RESULT	BIOLOGICAL REFERENCE INTERVALS	UNITS
KFT - RENAL PROFILE-SERUM			
UREA Method: Urease	33.9	10-50	mg/dl
Creatinine Method: Jaffe	1.0	0.5 - 1.3	mg/dl
Uric Acid Method: Uricase	5.8	3.5 - 7.2	mg/dl
Sodium(Na) Method: ISE	141.2	136 - 142	mmol/L
Potassium(K) Method: ISE	4.5	3.8 - 5.0	mmol/L
Chloride(Cl) Method: ISE	102.0	95 - 103	mmol/L
Calcium. Method: OCPC	10.1	9.2 - 11.0	mg/dl
Phosphorus Method: Molybdate UV	3.0	2.3 - 4.7	mg/dl

End of the report

Results are to be correlated clinically

Lab Technician / Technologist
Rakesh

Dr. Prashant Purwar
MBBS, DCP
Consultant Pathologist

Patient Name : Mr. Karandeep Maini
 UHID/MR No. : FRAJ.0000240175
 Visit Date : 25-12-2023 10:24
 Sample Collected on : 25-12-2023 10:30
 Ref Doctor : SELF
 Emp/Auth/TPA ID : uifrop6789+
 Sponsor Name : MEDIWHEELS HEALTH CARE

Age / Gender : 33Y/Male
 OP Visit No : FRAJOPV115730
 Reported on : 25-12-2023 14:53
 Specimen : Urine
 Pres Doctor: :

DEPARTMENT OF LABORATORY MEDICINE

URINE ROUTINE EXAMINATION

URINE EXAMINATION TEST REPORT

Test Name	Observed Value	Unit	Reference Range
Urine R/M Examination			
Quantity	30	ml.	
Colour	Pale Yellow		Pale Yellow
Transparency	Clear		Clear
Urine Specific Gravity	1.020		1.005 - 1.030
Dipstick			
pH	6.0		5.5 - 7.5
Dipstick / pH paper			
Chemical Examination			
Protein	Nil		Nil
Dipstick/Heat & acetic acid			Nil
Sugar	Nil		Nil
Dipstick/Benedicts reagent			Nil
Microscopic Examination			
Pus Cells	1-2	/HPF	1-2
RBC'S	Nil	/HPF	Nil
Casts	Nil	/HPF	Nil
Crystals	Nil	/HPF	Nil
Epithelial Cells	0-1	/HPF	Nil
Bacteria	Nil	/HPF	1-2

End of the report

Results are to be correlated clinically

Lab Technician / Technologist
 Dr. Prashant

Dr. Drachant Purwar
 MBBS, DCP
 Consultant Pathologist

• CLINICAL CORRELATION IS ESSENTIAL FOR FINAL DIAGNOSIS. • IF THE TESTS RESULTS ARE UNEXPECTED PLEASE CONTACT THE LABORATORY.
 • ALL THE CONGENITAL ANOMALIES IN THE FETUS MAY NOT BE DIAGNOSED IN ULTRASONOGRAPHY. • THIS REPORT IS NOT VALID FOR MEDICOLEGAL PURPOSE.

Lab Serial No	:102312250021	Age/Sex	:33 YRS / M
Patient Name	:Mr. KARANDEEP MAINI	Reg. Date	:25-Dec-2023 11:47AM
Referred by	:Dr. APOLLO CLINIC	Approval Date	:25-Dec-2023 01:38PM
Sample ID	:1025021	Sample Coll. Date	:

ULTRA SOUND

USG WHOLE ABDOMEN

Hepatobiliary

Liver is normal in size 15 cm, outline with normal echotexture.
No obvious focal parenchymal lesion is seen.
Intrahepatic biliary radicles are undilated. Hepatic veins and portal venous radicals are normal.

Gall bladder

Gall bladder is well distended and reveals an echo-free lumen.
No wall edema is seen.
No evidence of any calculus, mass lesion or any other abnormality is seen in gall bladder.
Common bile duct & Portal vein appear normal in course and caliber.

Pancreas

Pancreas is normal in size, outline and echotexture.
No evidence of any focal lesion or calcification is seen.
Pancreatic duct is not dilated.

Spleen

Spleen is normal in size and echo pattern.
No focal lesion is seen.

Kidneys

Both kidneys are normal in size, outline and echotexture.
Corticomedullary differentiation is well maintained.
Parenchymal thickness is normal.
No mass lesion or hydronephrosis is seen.
Right kidney measures 10.6 x 4.4 cm.
Left kidney measures 10.9 x 5.8 cm and shows a calcified lesion of size approx. 3.9mm in mid cortex s/o ? Calcification / calculus.

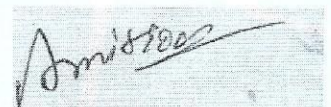

DR. AMIT GOEL (RADIOLOGIST)
DMC NO. 64176

Call us at:

011- 4709 4700
011- 4542 4545
91- 95828 40080

Head Office

J-5/41, Rajouri Garden.
New Delhi-110027

Branches:

NAWADA • VIKAS PURI

Lab Serial No	:102312250021	Age/Sex	:33 YRS / M
Patient Name	:Mr. KARANDEEP MAINI	Reg. Date	:25-Dec-2023 11:47AM
Referred by	:Dr. APOLLO CLINIC	Approval Date	:25-Dec-2023 01:38PM
Sample ID	:1025021	Sample Coll. Date	:

ULTRA SOUND

Urinary Bladder

Urinary bladder is adequately distended with normal outline.
No mass lesion, calculus or diverticulum is noted in the urinary bladder.
Urinary bladder wall thickness is normal.

Prostate

Prostate appears normal in size, shape and echotexture.

Effective weight of prostate from above is about 15.00gms.

No significant retroperitoneal lymphadenopathy/ascites is seen.

Opinion : ? LEFT RENAL CALCIFICATION / CALCULUS.

Advice : *Clinical and lab correlation is recommended for further evaluation.*

*** End of Report ***

DR. AMIT GOEL (RADIOLOGIST)
DMC NO. 64176

Call us at:

 011- 4709 4700
 011- 4542 4545
 91- 95828 40080

Head Office

J-5/41, Rajouri Garden.
New Delhi-110027 

Branches:

NAWADA • VIKAS PURI

Patient Name : Mr. Karandeep Maini	MR No	: FRAJ0000
Age/Sex : 33Y/M	Visit No	: FRAJOPV
Pres Doctor :	Bill Date	: 25.12.2023
Ref.by :	Report Date	: 25.12.2023

X-RAY CHEST PA VIEW

- Both lung fields do not show any active parenchymal lesion.
- Both costophrenic angles are normal.
- B/L hila appear normal in size & density.
- Both domes of diaphragm are normal.
- Cardiac silhouette appears normal.
- Visualised soft tissues and bony cage appear normal.

IMPRESSION:- NORMAL STUDY.

To be correlated clinically.



Dr. Dham
Consultant Radiologist.