

Patient Name : Mr.SIVA NAIK SUGALI	Collected : 25/Mar/2023 08:07AM
Age/Gender : 46 Y 6 M 2 D/M	Received : 25/Mar/2023 01:46PM
UHID/MR No : CMAN.0000015010	Reported : 25/Mar/2023 07:28PM
Visit ID : CMANOPV166016	Status : Final Report
Ref Doctor : Dr.SELF	Sponsor Name : ARCOFEMI HEALTHCARE LIMITED
Emp/Auth/TPA ID : 10229	

DEPARTMENT OF HAEMATOLOGY

ARCOFEMI - MEDIWHEEL - FULL BODY PLUS ANNUAL CHECK ADVANCED HC-1 MALE - 2D ECHO - PAN INDIA - FY2324

Test Name	Result	Unit	Bio. Ref. Range	Method
-----------	--------	------	-----------------	--------

HEMOGRAM , WHOLE BLOOD-EDTA

HAEMOGLOBIN	15.9	g/dL	13-17	Spectrophotometer
PCV	46.10	%	40-50	Electronic pulse & Calculation
RBC COUNT	5.49	Million/cu.mm	4.5-5.5	Electrical Impedance
MCV	84.1	fL	83-101	Calculated
MCH	29.1	pg	27-32	Calculated
MCHC	34.6	g/dL	31.5-34.5	Calculated
R.D.W	14	%	11.6-14	Calculated
TOTAL LEUCOCYTE COUNT (TLC)	8,040	cells/cu.mm	4000-10000	Electrical Impedance

DIFFERENTIAL LEUCOCYTIC COUNT (DLC)

NEUTROPHILS	45.7	%	40-80	Electrical Impedance
LYMPHOCYTES	28.1	%	20-40	Electrical Impedance
EOSINOPHILS	13	%	1-6	Electrical Impedance
MONOCYTES	12	%	2-10	Electrical Impedance
BASOPHILS	1.2	%	<1-2	Electrical Impedance

ABSOLUTE LEUCOCYTE COUNT

NEUTROPHILS	3674.28	Cells/cu.mm	2000-7000	Electrical Impedance
LYMPHOCYTES	2259.24	Cells/cu.mm	1000-3000	Electrical Impedance
EOSINOPHILS	1045.2	Cells/cu.mm	20-500	Electrical Impedance
MONOCYTES	964.8	Cells/cu.mm	200-1000	Electrical Impedance
BASOPHILS	96.48	Cells/cu.mm	0-100	Electrical Impedance

PLATELET COUNT

PLATELET COUNT	150500	cells/cu.mm	150000-410000	Electrical impedance
----------------	--------	-------------	---------------	----------------------

ERYTHROCYTE SEDIMENTATION RATE (ESR)

ERYTHROCYTE SEDIMENTATION RATE (ESR)	4	mm at the end of 1 hour	0-15	Modified Westergren
--------------------------------------	---	-------------------------	------	---------------------

PERIPHERAL SMEAR

RBC NORMOCYTIC NORMOCHROMIC
WBC - MILD EOSINOPHILIA
PLATELETS ARE ADEQUATE ON SMEAR
NO HEMOPARASITES SEEN
IMPRESSION: NORMOCYTIC NORMOCHROMIC BLOOD PICTURE WITH MILD EOSINOPHILIA



SIN No:BED230075065

This test has been performed at Apollo Health & Lifestyle Ltd, Global Reference Laboratory,Hyderabad

Patient Name : Mr.SIVA NAIK SUGALI	Collected : 25/Mar/2023 08:07AM
Age/Gender : 46 Y 6 M 2 D/M	Received : 25/Mar/2023 01:46PM
UHID/MR No : CMAN.0000015010	Reported : 25/Mar/2023 08:28PM
Visit ID : CMANOPV166016	Status : Final Report
Ref Doctor : Dr.SELF	Sponsor Name : ARCOFEMI HEALTHCARE LIMITED
Emp/Auth/TPA ID : 10229	

DEPARTMENT OF HAEMATOLOGY

ARCOFEMI - MEDIWHEEL - FULL BODY PLUS ANNUAL CHECK ADVANCED HC-1 MALE - 2D ECHO - PAN INDIA - FY2324

Test Name	Result	Unit	Bio. Ref. Range	Method
BLOOD GROUP ABO AND RH FACTOR , WHOLE BLOOD-EDTA				
BLOOD GROUP TYPE	B			Microplate technology
Rh TYPE	Positive			Microplate technology

SIN No:BED230075065

This test has been performed at Apollo Health & Lifestyle Ltd, Global Reference Laboratory,Hyderabad



Patient Name : Mr.SIVA NAIK SUGALI	Collected : 25/Mar/2023 08:07AM
Age/Gender : 46 Y 6 M 2 D/M	Received : 25/Mar/2023 01:57PM
UHID/MR No : CMAN.0000015010	Reported : 25/Mar/2023 03:44PM
Visit ID : CMANOPV166016	Status : Final Report
Ref Doctor : Dr.SELF	Sponsor Name : ARCOFEMI HEALTHCARE LIMITED
Emp/Auth/TPA ID : 10229	

DEPARTMENT OF BIOCHEMISTRY

ARCOFEMI - MEDIWHEEL - FULL BODY PLUS ANNUAL CHECK ADVANCED HC-1 MALE - 2D ECHO - PAN INDIA - FY2324

Test Name	Result	Unit	Bio. Ref. Range	Method
GLUCOSE, FASTING , NAF PLASMA	147	mg/dL	70-100	HEXOKINASE

Comment:

As per American Diabetes Guidelines

Fasting Glucose Values in mg/d L	Interpretation
<100 mg/dL	Normal
100-125 mg/dL	Prediabetes
≥126 mg/dL	Diabetes

GLUCOSE, POST PRANDIAL (PP), 2 HOURS , NAF PLASMA	247	mg/dL	70-140	HEXOKINASE
--	------------	-------	--------	------------

Comment:

It is recommended that FBS and PPBS should be interpreted with respect to their Biological reference ranges and not with each other.

Conditions which may lead to lower postprandial glucose levels as compared to fasting glucose levels may be due to reactive hypoglycemia, dietary meal content, duration or timing of sampling after food digestion and absorption, medications such as insulin preparations, sulfonylureas, amylin analogues, or conditions such as overproduction of insulin.

Ref: Marks medical biochemistry and clinical approach

HBA1C, GLYCATED HEMOGLOBIN , WHOLE BLOOD-EDTA	7.7	%		HPLC
ESTIMATED AVERAGE GLUCOSE (eAG) , WHOLE BLOOD-EDTA	174	mg/dL		Calculated

HEMOGLOBIN S VARIANT SUSPECTED. ADVISED HB ELECTROPHORESIS TO RULE OUT HEMOGLOBINOPATHIES. GLUCOSE OR FRUCTOSAMINE BASED DIAGNOSTIC CRITERIA IS RECOMMENDED WHERE HBA1C VALUE IS UNRELIABLE.

Comment:

Patient Name : Mr.SIVA NAIK SUGALI	Collected : 25/Mar/2023 08:07AM
Age/Gender : 46 Y 6 M 2 D/M	Received : 25/Mar/2023 01:57PM
UHID/MR No : CMAN.0000015010	Reported : 25/Mar/2023 03:44PM
Visit ID : CMANOPV166016	Status : Final Report
Ref Doctor : Dr.SELF	Sponsor Name : ARCOFEMI HEALTHCARE LIMITED
Emp/Auth/TPA ID : 10229	

DEPARTMENT OF BIOCHEMISTRY

ARCOFEMI - MEDIWHEEL - FULL BODY PLUS ANNUAL CHECK ADVANCED HC-1 MALE - 2D ECHO - PAN INDIA - FY2324

Test Name	Result	Unit	Bio. Ref. Range	Method
-----------	--------	------	-----------------	--------

Reference Range as per American Diabetes Association (ADA):

REFERENCE GROUP	HBA1C IN %
NON DIABETIC ADULTS >18 YEARS	<5.7
AT RISK (PREDIABETES)	5.7 – 6.4
DIAGNOSING DIABETES	≥ 6.5
DIABETICS	
· EXCELLENT CONTROL	6 – 7
· FAIR TO GOOD CONTROL	7 – 8
· UNSATISFACTORY CONTROL	8 – 10
· POOR CONTROL	>10

Note: Dietary preparation or fasting is not required.

1. A1C test should be performed at least two times a year in patients who are meeting treatment goals (and who have stable glycemic control).
2. Lowering A1C to below or around 7% has been shown to reduce microvascular and neuropathic complications of type 1 and type 2 diabetes. When mean annual HbA1c is <1.1 times ULN (upper limit of normal), renal and retinal complications are rare, but complications occur in >70% of cases when HbA1c is >1.7 times ULN.
3. Falsely low HbA1c (below 4%) may be observed in patients with clinical conditions that shorten erythrocyte life span or decrease mean erythrocyte age. HbA1c may not accurately reflect glycemic control when clinical conditions that affect erythrocyte survival are present. Fructosamine may be used as an alternate measurement of glycemic control

Patient Name : Mr.SIVA NAIK SUGALI	Collected : 25/Mar/2023 08:07AM
Age/Gender : 46 Y 6 M 2 D/M	Received : 25/Mar/2023 01:57PM
UHID/MR No : CMAN.0000015010	Reported : 25/Mar/2023 03:44PM
Visit ID : CMANOPV166016	Status : Final Report
Ref Doctor : Dr.SELF	Sponsor Name : ARCOFEMI HEALTHCARE LIMITED
Emp/Auth/TPA ID : 10229	

DEPARTMENT OF BIOCHEMISTRY

ARCOFEMI - MEDIWHEEL - FULL BODY PLUS ANNUAL CHECK ADVANCED HC-1 MALE - 2D ECHO - PAN INDIA - FY2324

Test Name	Result	Unit	Bio. Ref. Range	Method
-----------	--------	------	-----------------	--------

Chromatogram Report

1234 V5.29 1234 2023-03-25 14:43:16
 ID EDT230030750
 Sample No. 03250118 SL 0008 - 05
 Patient ID
 Name
 Comment

CALIB Y = 1.1676X + 0.6473			
Name	%	Time	Area
A1A	0.9	0.25	8.73
A1B	0.6	0.32	5.72
F	1.6	0.39	24.55
LA1C+	2.6	0.48	24.86
SA1C	7.7	0.60	54.35
A0	87.4	0.90	837.71
H-V0			
H-V1	35.5	1.18	540.07
H-V2			

Total Area 1522.60

HbA1c 7.7 % IFCC 61 mmol/mol
 HbA1 9.2 % HbF 1.6 %

Flag: 40

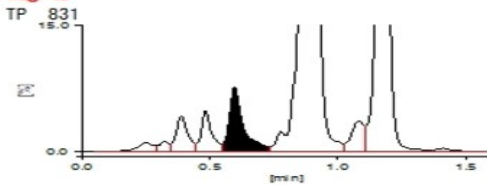

[Unknown Peak]

Name	%	Time	Area
P00	2.4	1.08	23.03
P01	0.4	1.41	3.58

25-03-2023 14:43:16 apollo

1 / 1

APOLLO DIAGNOSTICS GLOBAL
BALNAGAR

Patient Name : Mr.SIVA NAIK SUGALI	Collected : 25/Mar/2023 08:07AM
Age/Gender : 46 Y 6 M 2 D/M	Received : 25/Mar/2023 01:57PM
UHID/MR No : CMAN.0000015010	Reported : 25/Mar/2023 03:44PM
Visit ID : CMANOPV166016	Status : Final Report
Ref Doctor : Dr.SELF	Sponsor Name : ARCOFEMI HEALTHCARE LIMITED
Emp/Auth/TPA ID : 10229	

DEPARTMENT OF BIOCHEMISTRY

ARCOFEMI - MEDIWHEEL - FULL BODY PLUS ANNUAL CHECK ADVANCED HC-1 MALE - 2D ECHO - PAN INDIA - FY2324

Test Name	Result	Unit	Bio. Ref. Range	Method
-----------	--------	------	-----------------	--------

Chromatogram Report

HLC72368 V5.28.1 2023-03-25 16:21:52
 ID EDT230030750
 Sample No. 03250174 SL 0013 - 10
 Patient ID
 Name
 Comment

CALIB			
Name	%	Time	Area
A1A	0.9	0.24	8.88
A1B	0.7	0.30	7.13
F	1.4	0.38	22.19
LA1C+	2.6	0.47	24.73
SA1C	7.7	0.58	57.48
A0	89.5	0.88	859.07
H-V0			
H-V1	37.5	1.17	587.82
H-V2			

Total Area 1569.58

HbA1c 7.7 % IFCC 61 mmol/mol
 HbA1 9.4 % HbF 1.4 %

Flag: 40

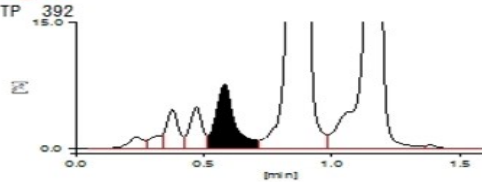

[Unknown Peak]

Name	%	Time	Area
P00	0.2	1.39	2.28

25-03-2023 16:21:52 APOLLO

1 / 1

APOLLO DIAGNOSTICS GLOBAL
BALANAGER



SIN No:PLF01949081,PLP1314844,EDT230030750

This test has been performed at Apollo Health & Lifestyle Ltd, Global Reference Laboratory,Hyderabad

Patient Name : Mr.SIVA NAIK SUGALI	Collected : 25/Mar/2023 08:07AM
Age/Gender : 46 Y 6 M 2 D/M	Received : 25/Mar/2023 02:31PM
UHID/MR No : CMAN.0000015010	Reported : 25/Mar/2023 05:08PM
Visit ID : CMANOPV166016	Status : Final Report
Ref Doctor : Dr.SELF	Sponsor Name : ARCOFEMI HEALTHCARE LIMITED
Emp/Auth/TPA ID : 10229	

DEPARTMENT OF BIOCHEMISTRY

ARCOFEMI - MEDIWHEEL - FULL BODY PLUS ANNUAL CHECK ADVANCED HC-1 MALE - 2D ECHO - PAN INDIA - FY2324

Test Name	Result	Unit	Bio. Ref. Range	Method
LIPID PROFILE , SERUM				
TOTAL CHOLESTEROL	212	mg/dL	<200	CHO-POD
TRIGLYCERIDES	210	mg/dL	<150	GPO-POD
HDL CHOLESTEROL	48	mg/dL	40-60	Enzymatic Immunoinhibition
NON-HDL CHOLESTEROL	164	mg/dL	<130	Calculated
LDL CHOLESTEROL	122	mg/dL	<100	Calculated
VLDL CHOLESTEROL	42	mg/dL	<30	Calculated
CHOL / HDL RATIO	4.42		0-4.97	Calculated

Comment:

Reference Interval as per National Cholesterol Education Program (NCEP) Adult Treatment Panel III Report.

	Desirable	Borderline High	High	Very High
TOTAL CHOLESTEROL	< 200	200 - 239	≥ 240	
TRIGLYCERIDES	<150	150 - 199	200 - 499	≥ 500
LDL	Optimal < 100 Near Optimal 100-129	130 - 159	160 - 189	≥ 190
HDL	≥ 60			
NON-HDL CHOLESTEROL	Optimal <130; Above Optimal 130-159	160-189	190-219	>220

Measurements in the same patient can show physiological and analytical variations.

NCEP ATP III identifies non-HDL cholesterol as a secondary target of therapy in persons with high triglycerides.



SIN No:SE04330441

This test has been performed at Apollo Health & Lifestyle Ltd, Global Reference Laboratory,Hyderabad

Patient Name : Mr.SIVA NAIK SUGALI	Collected : 25/Mar/2023 08:07AM
Age/Gender : 46 Y 6 M 2 D/M	Received : 25/Mar/2023 02:31PM
UHID/MR No : CMAN.0000015010	Reported : 25/Mar/2023 05:08PM
Visit ID : CMANOPV166016	Status : Final Report
Ref Doctor : Dr.SELF	Sponsor Name : ARCOFEMI HEALTHCARE LIMITED
Emp/Auth/TPA ID : 10229	

DEPARTMENT OF BIOCHEMISTRY

ARCOFEMI - MEDIWHEEL - FULL BODY PLUS ANNUAL CHECK ADVANCED HC-1 MALE - 2D ECHO - PAN INDIA - FY2324

Test Name	Result	Unit	Bio. Ref. Range	Method
LIVER FUNCTION TEST (LFT) , SERUM				
BILIRUBIN, TOTAL	0.70	mg/dL	0.3-1.2	DPD
BILIRUBIN CONJUGATED (DIRECT)	0.15	mg/dL	<0.2	DPD
BILIRUBIN (INDIRECT)	0.55	mg/dL	0.0-1.1	Dual Wavelength
ALANINE AMINOTRANSFERASE (ALT/SGPT)	28	U/L	<50	IFCC
ASPARTATE AMINOTRANSFERASE (AST/SGOT)	22.0	U/L	<50	IFCC
ALKALINE PHOSPHATASE	52.00	U/L	30-120	IFCC
PROTEIN, TOTAL	6.91	g/dL	6.6-8.3	Biuret
ALBUMIN	4.38	g/dL	3.5-5.2	BROMO CRESOL GREEN
GLOBULIN	2.53	g/dL	2.0-3.5	Calculated
A/G RATIO	1.73		0.9-2.0	Calculated



SIN No:SE04330441

This test has been performed at Apollo Health & Lifestyle Ltd, Global Reference Laboratory,Hyderabad

Patient Name : Mr.SIVA NAIK SUGALI	Collected : 25/Mar/2023 08:07AM
Age/Gender : 46 Y 6 M 2 D/M	Received : 25/Mar/2023 02:31PM
UHID/MR No : CMAN.0000015010	Reported : 25/Mar/2023 05:08PM
Visit ID : CMANOPV166016	Status : Final Report
Ref Doctor : Dr.SELF	Sponsor Name : ARCOFEMI HEALTHCARE LIMITED
Emp/Auth/TPA ID : 10229	

DEPARTMENT OF BIOCHEMISTRY

ARCOFEMI - MEDIWHEEL - FULL BODY PLUS ANNUAL CHECK ADVANCED HC-1 MALE - 2D ECHO - PAN INDIA - FY2324

Test Name	Result	Unit	Bio. Ref. Range	Method
RENAL PROFILE/RENAL FUNCTION TEST (RFT/KFT) , SERUM				
CREATININE	0.90	mg/dL	0.84 - 1.25	Modified Jaffe, Kinetic
UREA	20.20	mg/dL	17-43	GLDH, Kinetic Assay
BLOOD UREA NITROGEN	9.4	mg/dL	8.0 - 23.0	Calculated
URIC ACID	4.30	mg/dL	3.5-7.2	Uricase PAP
CALCIUM	9.42	mg/dL	8.8-10.6	Arsenazo III
PHOSPHORUS, INORGANIC	1.92	mg/dL	2.5-4.5	Phosphomolybdate Complex
SODIUM	138	mmol/L	136-146	ISE (Indirect)
POTASSIUM	4.2	mmol/L	3.5-5.1	ISE (Indirect)
CHLORIDE	102	mmol/L	101-109	ISE (Indirect)



SIN No:SE04330441

This test has been performed at Apollo Health & Lifestyle Ltd, Global Reference Laboratory,Hyderabad

Patient Name : Mr.SIVA NAIK SUGALI	Collected : 25/Mar/2023 08:07AM
Age/Gender : 46 Y 6 M 2 D/M	Received : 25/Mar/2023 02:31PM
UHID/MR No : CMAN.0000015010	Reported : 25/Mar/2023 05:08PM
Visit ID : CMANOPV166016	Status : Final Report
Ref Doctor : Dr.SELF	Sponsor Name : ARCOFEMI HEALTHCARE LIMITED
Emp/Auth/TPA ID : 10229	

DEPARTMENT OF BIOCHEMISTRY

ARCOFEMI - MEDIWHEEL - FULL BODY PLUS ANNUAL CHECK ADVANCED HC-1 MALE - 2D ECHO - PAN INDIA - FY2324

Test Name	Result	Unit	Bio. Ref. Range	Method
GAMMA GLUTAMYL TRANSPEPTIDASE (GGT) , SERUM	27.00	U/L	<55	IFCC



SIN No:SE04330441

This test has been performed at Apollo Health & Lifestyle Ltd, Global Reference Laboratory,Hyderabad

Patient Name : Mr.SIVA NAIK SUGALI	Collected : 25/Mar/2023 08:07AM
Age/Gender : 46 Y 6 M 2 D/M	Received : 25/Mar/2023 02:32PM
UHID/MR No : CMAN.0000015010	Reported : 25/Mar/2023 08:27PM
Visit ID : CMANOPV166016	Status : Final Report
Ref Doctor : Dr.SELF	Sponsor Name : ARCOFEMI HEALTHCARE LIMITED
Emp/Auth/TPA ID : 10229	

DEPARTMENT OF IMMUNOLOGY

ARCOFEMI - MEDIWHEEL - FULL BODY PLUS ANNUAL CHECK ADVANCED HC-1 MALE - 2D ECHO - PAN INDIA - FY2324

Test Name	Result	Unit	Bio. Ref. Range	Method
THYROID PROFILE (TOTAL T3, TOTAL T4, TSH) , SERUM				
TRI-IODOTHYRONINE (T3, TOTAL)	1.48	ng/mL	0.7-2.04	CLIA
THYROXINE (T4, TOTAL)	9.32	µg/dL	6.09-12.23	CLIA
THYROID STIMULATING HORMONE (TSH)	1.761	µIU/mL	0.34-5.60	CLIA

Comment:

Serum TSH concentrations exhibit a diurnal variation with the peak occurring during the night and the nadir occurring between 10 a.m. and 4 p.m. In primary hypothyroidism, thyroid-stimulating hormone (TSH) levels will be elevated. In primary hyperthyroidism, TSH levels will be low. Elevated or low TSH in the context of normal free thyroxine is often referred to as subclinical hypo- or hyperthyroid-ism, respectively. Physiological rise in Total T3 / T4 levels is seen in pregnancy and in patients on steroid therapy.

Recommended test for T3 and T4 is unbound fraction or free levels as it is metabolically active.

Note:

For pregnant females	Bio Ref Range for TSH in uIU/ml (As per American Thyroid Association)
First trimester	0.1 - 2.5
Second trimester	0.2 – 3.0
Third trimester	0.3 – 3.0



SIN No:SPL23049472

This test has been performed at Apollo Health & Lifestyle Ltd, Global Reference Laboratory,Hyderabad

Patient Name : Mr.SIVA NAIK SUGALI	Collected : 25/Mar/2023 08:07AM
Age/Gender : 46 Y 6 M 2 D/M	Received : 25/Mar/2023 02:32PM
UHID/MR No : CMAN.0000015010	Reported : 25/Mar/2023 04:27PM
Visit ID : CMANOPV166016	Status : Final Report
Ref Doctor : Dr.SELF	Sponsor Name : ARCOFEMI HEALTHCARE LIMITED
Emp/Auth/TPA ID : 10229	

DEPARTMENT OF IMMUNOLOGY

ARCOFEMI - MEDIWHEEL - FULL BODY PLUS ANNUAL CHECK ADVANCED HC-1 MALE - 2D ECHO - PAN INDIA - FY2324

Test Name	Result	Unit	Bio. Ref. Range	Method
TOTAL PROSTATIC SPECIFIC ANTIGEN (tPSA) , SERUM	0.470	ng/mL	0-4	CLIA



SIN No:SPL23049472

This test has been performed at Apollo Health & Lifestyle Ltd, Global Reference Laboratory,Hyderabad

Patient Name : Mr.SIVA NAIK SUGALI	Collected : 25/Mar/2023 08:07AM
Age/Gender : 46 Y 6 M 2 D/M	Received : 25/Mar/2023 01:09PM
UHID/MR No : CMAN.0000015010	Reported : 25/Mar/2023 03:30PM
Visit ID : CMANOPV166016	Status : Final Report
Ref Doctor : Dr.SELF	Sponsor Name : ARCOFEMI HEALTHCARE LIMITED
Emp/Auth/TPA ID : 10229	

DEPARTMENT OF CLINICAL PATHOLOGY

ARCOFEMI - MEDIWHEEL - FULL BODY PLUS ANNUAL CHECK ADVANCED HC-1 MALE - 2D ECHO - PAN INDIA - FY2324

Test Name	Result	Unit	Bio. Ref. Range	Method
COMPLETE URINE EXAMINATION , URINE				
PHYSICAL EXAMINATION				
COLOUR	PALE YELLOW		PALE YELLOW	Visual
TRANSPARENCY	CLEAR		CLEAR	Visual
pH	5.5		5-7.5	Bromothymol Blue
SP. GRAVITY	1.025		1.002-1.030	Bromothymol Blue
BIOCHEMICAL EXAMINATION				
URINE PROTEIN	NEGATIVE		NEGATIVE	PROTEIN ERROR OF INDICATOR
GLUCOSE	NEGATIVE		NEGATIVE	GOD-POD
URINE BILIRUBIN	NEGATIVE		NEGATIVE	AZO COUPLING
URINE KETONES (RANDOM)	NEGATIVE		NEGATIVE	NITROPRUSSIDE
UROBILINOGEN	NORMAL		NORMAL	EHRlich
BLOOD	NEGATIVE		NEGATIVE	Peroxidase
NITRITE	NEGATIVE		NEGATIVE	Diazotization
LEUCOCYTE ESTERASE	NEGATIVE		NEGATIVE	PYRROLE HYDROLYSIS
CENTRIFUGED SEDIMENT WET MOUNT AND MICROSCOPY				
PUS CELLS	2-3	/hpf	0-5	Microscopy
EPITHELIAL CELLS	1-2	/hpf	<10	MICROSCOPY
RBC	NIL	/hpf	0-2	MICROSCOPY
CASTS	NIL		0-2 Hyaline Cast	MICROSCOPY
CRYSTALS	ABSENT		ABSENT	MICROSCOPY



SIN No:UR2084644

This test has been performed at Apollo Health & Lifestyle Ltd, Global Reference Laboratory,Hyderabad

Patient Name : Mr.SIVA NAIK SUGALI	Collected : 25/Mar/2023 08:07AM
Age/Gender : 46 Y 6 M 2 D/M	Received : 25/Mar/2023 01:09PM
UHID/MR No : CMAN.0000015010	Reported : 25/Mar/2023 02:07PM
Visit ID : CMANOPV166016	Status : Final Report
Ref Doctor : Dr.SELF	Sponsor Name : ARCOFEMI HEALTHCARE LIMITED
Emp/Auth/TPA ID : 10229	

DEPARTMENT OF CLINICAL PATHOLOGY

ARCOFEMI - MEDIWHEEL - FULL BODY PLUS ANNUAL CHECK ADVANCED HC-1 MALE - 2D ECHO - PAN INDIA - FY2324

Test Name	Result	Unit	Bio. Ref. Range	Method
URINE GLUCOSE(POST PRANDIAL)	POSITIVE (+++)		NEGATIVE	Dipstick
URINE GLUCOSE(FASTING)	NEGATIVE		NEGATIVE	Dipstick

*** End Of Report ***

Result/s to Follow:
PERIPHERAL SMEAR



DR. SHALINI SINGH
M.B.B.S, MD
Consultant Pathologist



Dr. SRINIVAS N.S. NORI
M.B.B.S, M.D (PATHOLOGY)
CONSULTANT PATHOLOGIST

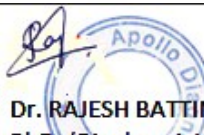

Dr. RAJESH BATTINA
PhD. (Biochemistry)
Consultant Biochemist



Dr. R. SHALINI
M.B.B.S, M.D (Pathology)
Consultant Pathologist



Dr Sowjanya
MBBS, MD (Pathology)
Consultant Pathologist



SIN No: UPP014436, UF008140

This test has been performed at Apollo Health & Lifestyle Ltd, Global Reference Laboratory, Hyderabad

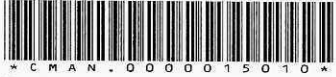
Bill Of Supply

Name : Mr. SIVA NAIK SUGALI
Age/Gender : 46 Y M
Contact No : +919989822392
Address : HYD
UHID : CMAN.0000015010
Corporate Name : ARCOFEMI HEALTHCARE LIMITED
Plan : ARCOFEMI MEDIWHEEL MALE AHC CREDIT PAN INDIA OP AGREEMENT

Bill No : CMAN-OCR-46390
Bill/Reg Date : 25.03.2023 08:06
Referred by : SELF
Center : Manikonda
Emp No/Auth Code : 10229

#	Department	Description Of Service	SAC Code	Qty	Rate	Gross Value	Discount	CGST Rate	CGST Amt	SGST/UTGST Rate	SGST/UTGST Amt	Net Value
1	Package Charges	ARCOFEMI - MEDIWHEEL - FULL BODY PLUS ANNUAL CHECK ADVANCED HC-1 MALE - 2D ECHO - PAN INDIA - FY2324	999312	1	2,500.00	2,500.00	0.00	0.00	0.00	0.00	0.00	2,500.00

Bill Amount: 2,500.00

You can download your report from "www.apolloclinic.com" Enter user name as CMANOPV166016 and password as 322796

Please log on to AskApollo.com for booking Appointments

Apollo Health and Lifestyle Limited

(CIN - U85110TG2000PLC115819)
 Regd. Office: #7-1 617/A, 615 & 616, Imperial Towers, 7th Floor; Ameerpet, Hyderabad 500038, Telangana. |
 www.apollohl.com | Email ID: enquiry@apollohl.com . Ph No: 040-4904 7777, Fax No: 4904 7744

APOLLO CLINICS NETWORK

Telangana: **Hyderabad** (AS Rao Nagar | Chanda Nagar | Kondapur | Nallakunta | Nizampet | Manikonda | Uppal) Andhra Pradesh: **Vizag**
 (Seethamma Peta) Karnataka: **Bangalore** (Basavanagudi | Bellandur | Electronics City | HSR Layout | Indira Nagar | JP Nagar | Kundalahalli |
 Koramangala | Sarjapur Road) **Mysore** (VV Mohalla) Tamilnadu: **Chennai** (Annanagar | Kotturpuram | J Nagar | Valasaravakkam | Velachery
) Maharashtra: **Pune** (Aundh | Nigdi | Pradhikaran | Viman Nagar | Wankwrie | Kharadi) Uttar Pradesh: **Ghaziabad** (Indrapuram)

GSTIN: 365AADCA0733E1Z8

Address:
 #7-1-617/A, 615 & 616, Imperial Towers,
 7th Floor; Ameerpet, Hyderabad, Telangana.

1860 500 7788



To,

The Coordinator,
Mediwheel (Arcofemi Healthcare Limited)
Helpline number: 011- 41195959

Dear Sir / Madam,

Sub: Annual Health Checkup for the employees of Bank of Baroda

This is to inform you that the following spouse of our employee wishes to avail the facility of Cashless Annual Health Checkup provided by you in terms of our agreement.

PARTICULARS OF HEALTH CHECK UP BENEFICIARY	
NAME	SIVA NAIKSUGALI
DATE OF BIRTH	01-11-1976
PROPOSED DATE OF HEALTH CHECKUP FOR EMPLOYEE SPOUSE	25-03-2023
BOOKING REFERENCE NO.	22M105229100048924S
SPOUSE DETAILS	
EMPLOYEE NAME	MRS. MALE LOKESWARI BAI
EMPLOYEE EC NO.	105229
EMPLOYEE DESIGNATION	BRANCH OPERATIONS
EMPLOYEE PLACE OF WORK	HYDERABAD,MANIKONDA VB
EMPLOYEE BIRTHDATE	09-02-1984

This letter of approval / recommendation is valid if submitted along with copy of the Bank of Baroda employee id card. This approval is valid from **15-03-2023** till **31-03-2023**. The list of medical tests to be conducted is provided in the annexure to this letter. Please note that the said health checkup is a **cashless facility** as per our tie up arrangement. We request you to attend to the health checkup requirement of our employee's spouse and accord your top priority and best resources in this regard. The EC Number and the booking reference number as given in the above table shall be mentioned in the invoice, invariably.

We solicit your co-operation in this regard.

Yours faithfully,

Sd/-

Chief General Manager
HRM Department
Bank of Baroda

(Note: This is a computer generated letter. No Signature required. For any clarification, please contact Mediwheel (Arcofemi Healthcare Limited))

SUGGESTIVE LIST OF MEDICAL TESTS

FOR MALE	FOR FEMALE
CBC	CBC
ESR	ESR
Blood Group & RH Factor	Blood Group & RH Factor
Blood and Urine Sugar Fasting	Blood and Urine Sugar Fasting
Blood and Urine Sugar PP	Blood and Urine Sugar PP
Stool Routine	Stool Routine
Lipid Profile	Lipid Profile
Total Cholesterol	Total Cholesterol
HDL	HDL
LDL	LDL
VLDL	VLDL
Triglycerides	Triglycerides
HDL / LDL ratio	HDL / LDL ratio
Liver Profile	Liver Profile
AST	AST
ALT	ALT
GGT	GGT
Bilirubin (total, direct, indirect)	Bilirubin (total, direct, indirect)
ALP	ALP
Proteins (T, Albumin, Globulin)	Proteins (T, Albumin, Globulin)
Kidney Profile	Kidney Profile
Serum creatinine	Serum creatinine
Blood Urea Nitrogen	Blood Urea Nitrogen
Uric Acid	Uric Acid
HBA1C	HBA1C
Routine urine analysis	Routine urine analysis
USG Whole Abdomen	USG Whole Abdomen
General Tests	General Tests
X Ray Chest	X Ray Chest
ECG	ECG
2D/3D ECHO / TMT	2D/3D ECHO / TMT
Stress Test	Thyroid Profile (T3, T4, TSH)
PSA Male (above 40 years)	Mammography (above 40 years) and Pap Smear (above 30 years).
Thyroid Profile (T3, T4, TSH)	Dental Check-up consultation
Dental Check-up consultation	Physician Consultation
Physician Consultation	Eye Check-up consultation
Eye Check-up consultation	Skin/ENT consultation
Skin/ENT consultation	Gynaec Consultation



बैंक ऑफ बरोडा
Bank of Baroda



नाम
Name **M Lokeshwari Bai**

E.C. No. **105229**

[Handwritten signature]

भारीकर्ता प्राधिकारी
Issuing Authority

[Handwritten signature]

धारक के हस्ताक्षर
Signature of Holder

Patient Name : Mr. SIVA NAIK SUGALI

Age/Gender : 46 Y/M

UHID/MR No. : CMAN.0000015010

OP Visit No : CMANOPV166016

Sample Collected on :

Reported on : 25-03-2023 14:28

LRN# : RAD1958298

Specimen :

Ref Doctor : SELF

Emp/Auth/TPA ID : 10229

DEPARTMENT OF RADIOLOGY

X-RAY CHEST PA

Cardiac is normal in size.

Both lung fields and hila are normal .

No obvious active pleuro-parenchymal lesion seen .

Both costophrenic and cardiophrenic angles are clear .

Both diaphragms are normal in position and contour .

Thoracic wall and soft tissues appear normal.

CONCLUSION :

No obvious abnormality seen



Dr. MD RAHEEMUDDIN QURESHI
Radiology

Patient Name	: Mr. SIVA NAIK SUGALI	Age/Gender	: 46 Y/M
UHID/MR No.	: CMAN.0000015010	OP Visit No	: CMANOPV166016
Sample Collected on	:	Reported on	: 25-03-2023 12:39
LRN#	: RAD1958298	Specimen	:
Ref Doctor	: SELF		
Emp/Auth/TPA ID	: 10229		

DEPARTMENT OF RADIOLOGY

ULTRASOUND - WHOLE ABDOMEN

Liver appears normal in size 12.80 cm and echotexture. No focal lesion is seen. PV and CBD normal. No dilatation of the intrahepatic biliary radicals.

Gall bladder is well distended. **Evidence of calculus measuring in size 1.31 x 0.87 cm.** Wall thickness appears normal. No evidence of periGB collection. No evidence of focal lesion is seen.

Spleen appears normal in size 12.70 cm. No focal lesion seen. Splenic vein appears normal.

Pancreas appears normal in echopattern. No focal/mass lesion/calcification. No evidence of peripancreatic free fluid or collection. Pancreatic duct appears normal.

Both the kidneys appear normal in size, shape and echopattern. Cortical thickness and CM differentiation are maintained. No calculus / hydronephrosis seen on either side.

Right kidney: 9.69 x 4.58 cm.

Left kidney; 11.08 x 5.09 cm.

Urinary Bladder is well distended and appears normal. No evidence of any wall thickening or abnormality. No evidence of any intrinsic or extrinsic bladder abnormality detected.

Prostate is normal in size 2.79 x 3.30 x 3.08 cm and echo texture; volume measuring 14.87 ml. No evidence of necrosis/calcification seen.

IMPRESSION:-

- CHOLELITHIASIS.

Suggest – clinical correlation.

(The sonography findings should always be considered in correlation with the clinical and other investigation finding where applicable.) It is only a professional opinion, Not valid for medico legal purpose.

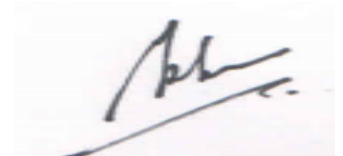

Dr. MD RAHEEMUDDIN QURESHI



Patient Name : Mr. SIVA NAIK SUGALI

Age/Gender : 46 Y/M

Radiology