

SINGH PATH LAB
DEPARTMENT OF LABORATORY SCIENCES

Patient Name	Mr. TOPPO AVAY	RIS No	26203
UHID/IP No	14757 / 8991	Sample Date	10/06/2023 12:21PM
Age/Gender	42 Yrs/Male	Receiving Date	10/06/2023 12:50PM
Bed No/Ward	OPD	Report Date	10/06/2023 4:26PM
Referred By		Report Status	Final

BIOCHEMISTRY

Test Name	Result	Unit	Biological Ref. Range	Method
-----------	--------	------	-----------------------	--------

HBA1C

GLYCOSYLATED Hb - (HbA1C)	4.5	%	< 6	
---------------------------	-----	---	-----	--

Interpretation & Remarks:

- 1.HbA1c is used for monitoring diabetic control.It reflects the estimated average glucose (eAG) .
- 2.Trends in HbA1c are a better indicator of diabetic control than a solitary test.
- 3.Low glycated haemoglobin(below4%) in a non-diabetic individual are often associated with systemic inflammatory diseases,chronic anaemia(especially severe iron deficiency & haemolytic),chronic renal failure and liver disease.Clinical correlation suggested.

KIDNEY FUNCTION TEST (KFT)

Sample: Serum

UREA	24	mg/dl	19 - 43	
Creatinine	0.8	mg/dl	0.70 - 1.40	
Uric Acid	5.1	mg/dl	2.00 - 7.00	
Sodium (Serum)	144.0	mmol/L	135 - 145	
Potassium (Serum)	4.0	mmol/L	3 - 5	
Chloride (Serum)	110.0 H	mmol/L	98 - 108	
Cholesterol-Total	168		140.0 - 250.0	
HDL	46		40.0 - 60.0	
Triglycerides	86		< 150.0	
VLDL - Cholesterol	17.2	mg/dl	10 - 150	
LDL	104.8 H		< 100	

LIVER FUNCTION TEST (LFT)

Sample: Serum

Bilirubin Total	0.6	mg/dl	0.20 - 1.30	
Bilirubin Direct	0.2	mg/dl	< 0.20	
Bilirubin Indirect	0.4	mg/dl	0 - 1	
AST/SGOT	92 H	U/L	0 - 45	
ALT/SGPT	86 H		0.0 - 45.0	

Ms NEELAM KUMARI

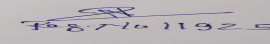
Dr. NAND JI SINGH
MBBS,MD,PATHO
Select

SINGH PATH LAB
DEPARTMENT OF LABORATORY SCIENCES

Patient Name	Mr. TOPPO AVAY	RIS No	26203
UHID/IP No	14757 / 8991	Sample Date	10/06/2023 12:21PM
Age/Gender	42 Yrs/Male	Receiving Date	10/06/2023 12:50PM
Bed No/Ward	OPD	Report Date	10/06/2023 4:26PM
Referred By		Report Status	Final

Total Protein.	7.4		6.3 - 8.2
Albumin	4.2	g/dl	3.50 - 5.20
Globulin	3.2	g/dl	2.0 - 3.5
A/G Ratio (Albumin/Globulin Ratio)	1.31		1 - 2
Alkaline Phosphatase	72	U/L	40 - 129
PSA			
Sample: Serum			
PSA Total (Prostate Specific Antigen)	2.9		0.000 - 4.000
Blood Sugar (Fasting)	70		70 - 100

--End Of Report--

Ms NEELAM KUMARI

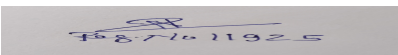
Dr. NAND JI SINGH
MBBS,MD,PATHO
Select

SINGH PATH LAB
DEPARTMENT OF LABORATORY SCIENCES

Patient Name	Mr. TOPPO AVAY	RIS No	26203
UHID/IP No	14757 / 8991	Sample Date	10/06/2023 12:21PM
Age/Gender	42 Yrs/Male	Receiving Date	10/06/2023 12:50PM
Bed No/Ward	OPD	Report Date	10/06/2023 4:26PM
Referred By		Report Status	Final

HAEMATOLOGY

Test Name	Result	Unit	Biological Ref. Range	Method
ESR				
Sample: W. B. EDTA				
ESR (Erythrocyte Sed.Rate)	10		0 - 15	
COMPLETE BLOOD COUNT				
Sample: W. B. EDTA				
WBCS	8000	10 ³ /uL	4000 - 11000	
RBC Count (Red Blood Cell)	5.9 H		4.50 - 5.50	
Packed Cell Volume (PCV)	49.8		40.0 - 50.0	
Mean Corpuscular Volume(MCV)	83.7		83.0 - 101.0	
MCH	25.9 L		27.0 - 32.0	
MCHC	30.9 L		31.5 - 34.5	
Platelet Count	2.02		1.50 - 5.50	
Neutrophil.	67		40 - 80	
Lymphocyte %	23		20 - 55	
Monocytes %	01		1 - 12	
Eosinophil %	09 H		0 - 6	
Basophil %	00		0 - 2	
HAEMOGLOBIN	15.4 H	gm/dl	12 - 15	

--End Of Report--

Ms NEELAM KUMARI

Dr. NAND JI SINGH
MBBS,MD,PATHO
Select

SINGH PATH LAB
DEPARTMENT OF LABORATORY SCIENCES

Patient Name	Mr. TOPPO AVAY	RIS No	26203
UHID/IP No	14757 / 8991	Sample Date	10/06/2023 12:21PM
Age/Gender	42 Yrs/Male	Receiving Date	10/06/2023 12:50PM
Bed No/Ward	OPD	Report Date	10/06/2023 6:39PM
Referred By		Report Status	Final

HARMONAL

Test Name	Result	Unit	Biological Ref. Range	Method
T3 T4 TSH(THYROID PROFILE)				
Sample: Serum				
T3-TRIIODOTHYRONINE	2.17	uU/ml	0.95 - 2.50	
T4-THYROXINE	99.68	uU/ml	66.00 - 181.00	
TSH-Thyroid Stimulating Hormone	1.58	uU/ml	0.250 - 5.000	

--End Of Report--

Mr. Balram Kumar

Select

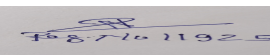
7871011925

Dr. NAND JI SINGH
MBBS,MD,PATHO

Select

Rate 95 . Sinus rhythm.....normal P axis, V-rate 50- 99
 . Probable left atrial enlargement.....P >50ms, <-0.10mv V1
 . Left ventricular hypertrophy.....multiple voltage criteria
 . ST elevation, consider anterior injury.....ST >0.15mv, V1-V5

--AXIS--
 P 79
 QRS 33
 T 43
 12 Lead; Standard Placement

- ABNORMAL ECG -

Unconfirmed Diagnosis

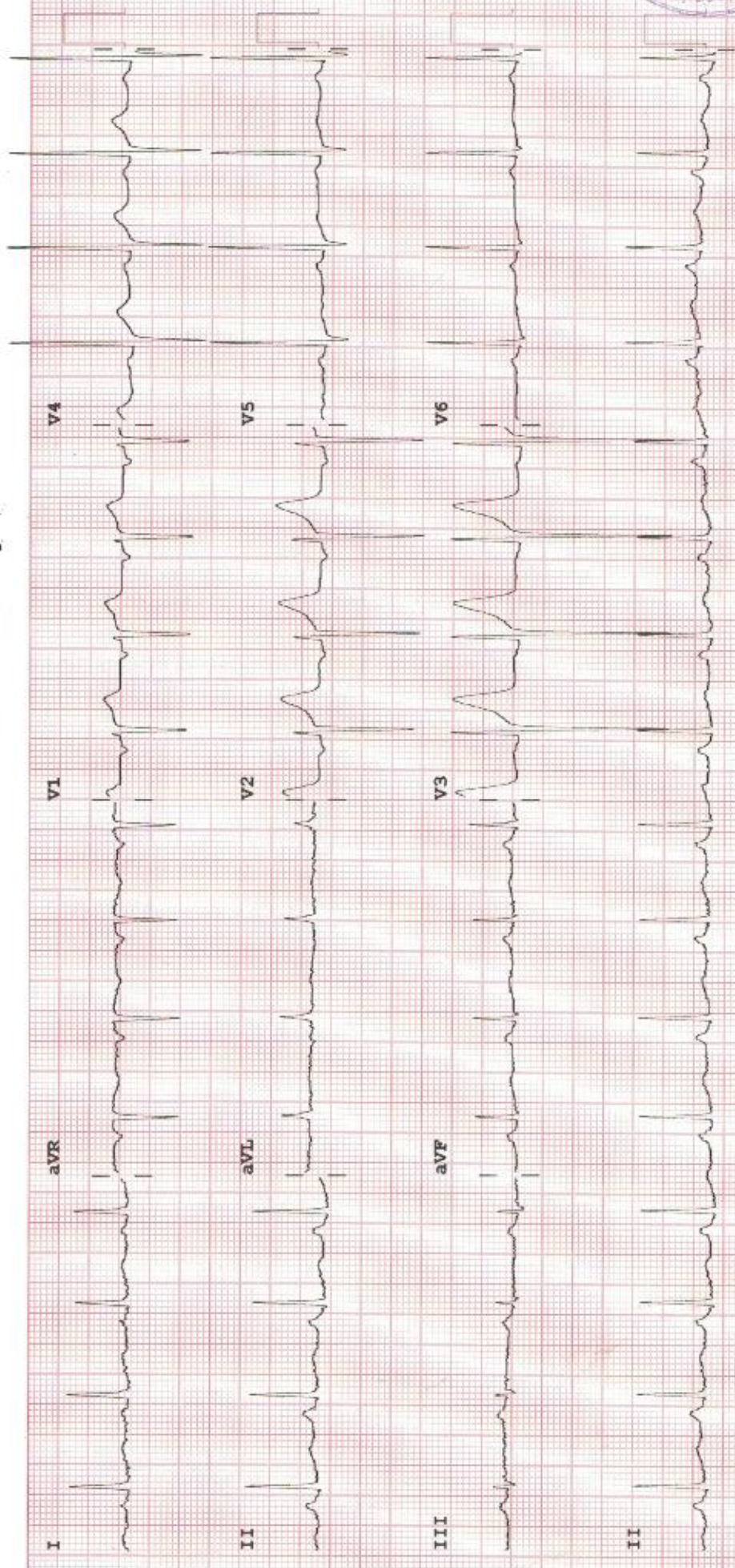

Device: Speed: 25 mm/sec Limb: 10 mm/mV Chest: 10.0 mm/mV

F 60~ 0.15-100 Hz

100B CL

P?



VARDAAN HOSPITAL & RESEARCH CENTER

Name:MR TOPPO AVAY

ID:20230610-152713-38EE

Age:42Years

Gender:Male

Telephone: 06516660100

Fax:

Website: www.vardaanhospitals.org



Adult ABD

Exam Date: 10/06/2023

Equipment Used: MINDRAY DC-30

General

2D Measurements

Dist: 9.40cm

Volume

Dist1: 2.84cm

Dist2: 4.34cm

Dist3: 3.46cm

Vol: 22.33cm³

Comments: LIVER- NORMAL SIZE , SHAPE AND ECHOTEXTURE HEPATOBILIARY RADICLES WITHIN NORMAL LIMITS.

GB & CBD- GB WELL DISTENDED, NORMAL WALL THICKNESS, CBD NORMAL CALIBER , NO CALCULI SEEN IN GB.

PANCREAS-NORMAL SIZE, SHAPE AND ECHOTEXTURE, NO CALCIFICATION OR ANY OTHER ABNORMALITY SEEN.

SPLEEN-NORMAL.

KIDNEY- NORMAL SIZE (RT. KIDNEY 97 MM , LT. KIDNEY 97 MM) NORMAL SHAPE & ECHOTEXTURE B/L .

CORTICO - MEDULLARY TRUCTURE MAINTAINED, NO CALCULI SEEN B/L KIDNEY.

URETER- B/L NOT DILATED,NO CALCULI SEEN.

PROSTATE- NORMAL SIZE SHAPE & ECHOTEXTURE.

UB- WELL DISTENDED, WALL THICKNESS WITHIN NORMAL LIMIT, NO CALCULI OR GROWTH SEEN.

IMP- NORMAL STUDY.



Signature(scal):

Date Signed:

VARDAAN HOSPITAL

Block Road Kathitand Ratu Ranchi 835222, 0651-6660100

Patient Name	MR TOPPO AVAY	Age / Sex	42/Male
Patient ID	00001828	Visit Date	10/06/2023
Referred By		Consulted By	
Procedure		Medication	

LUBDUB MEDICAL Tel: +91-44-24660303

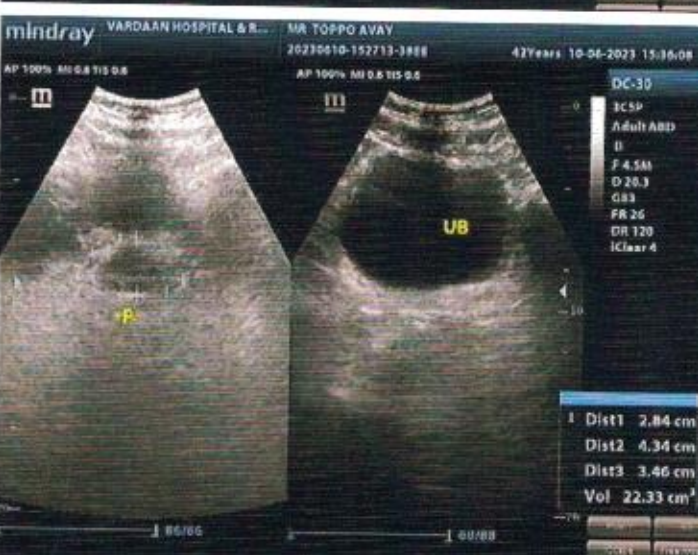
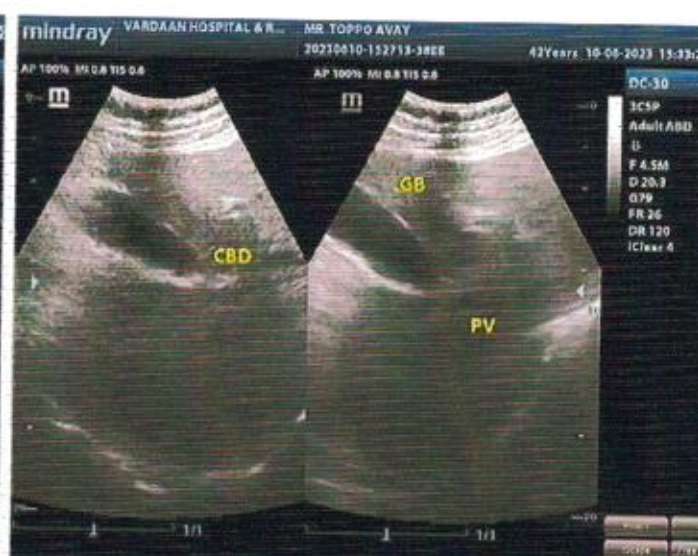

R

TOPPO AVAY, 42Y UHID-14757 M CHEST, FRN P->A 6/10/2023 12:46 PM
VARDAAN HOSPITAL & RESEARCH CENTRE, KATHITAND, RANCHI