



LETTER OF APPROVAL / RECOMMENDATION

To,

The Coordinator,
Mediwheel (Arcofemi Healthcare Limited)
Helpline number: 011- 41195959

Dear Sir / Madam,

Sub: Annual Health Checkup for the employees of Bank of Baroda

This is to inform you that the following employee wishes to avail the facility of Cashless Annual Health Checkup provided by you in terms of our agreement.

PARTICULARS	EMPLOYEE DETAILS
NAME	MR. KAUSHIK SURESH
EC NO.	162002
DESIGNATION	SMELF HEAD
PLACE OF WORK	BILASPUR,RO BILASPUR
BIRTHDATE	29-12-1975
PROPOSED DATE OF HEALTH CHECKUP	11-09-2021
BOOKING REFERENCE NO.	21S162002100003870E

This letter of approval / recommendation is valid if submitted along with copy of the Bank of Baroda employee id card. This approval is valid from **10-09-2021** till **31-03-2022** The list of medical tests to be conducted is provided in the annexure to this letter. Please note that the said health checkup is a **cashless facility** as per our tie up arrangement. We request you to attend to the health checkup requirement of our employee and accord your top priority and best resources in this regard. The EC Number and the booking reference number as given in the above table shall be mentioned in the invoice, invariably.

We solicit your co-operation in this regard.

Yours faithfully,

Sd/-

Chief General Manager
HRM Department
Bank of Baroda

(Note: This is a computer generated letter. No Signature required. For any clarification, please contact Mediwheel (Arcofemi Healthcare Limited))

SUGGESTIVE LIST OF MEDICAL TESTS

FOR MALE	FOR FEMALE
CBC	CBC
ESR	ESR
Blood Group & RH Factor	Blood Group & RH Factor
Blood and Urine Sugar Fasting	Blood and Urine Sugar Fasting
Blood and Urine Sugar PP	Blood and Urine Sugar PP
Stool Routine	Stool Routine
Lipid Profile	Lipid Profile
Total Cholesterol	Total Cholesterol
HDL	HDL
LDL	LDL
VLDL	VLDL
Triglycerides	Triglycerides
HDL / LDL ratio	HDL / LDL ratio
Liver Profile	Liver Profile
AST	AST
ALT	ALT
GGT	GGT
Bilirubin (total, direct, indirect)	Bilirubin (total, direct, indirect)
ALP	ALP
Proteins (T, Albumin, Globulin)	Proteins (T, Albumin, Globulin)
Kidney Profile	Kidney Profile
Serum creatinine	Serum creatinine
Blood Urea Nitrogen	Blood Urea Nitrogen
Uric Acid	Uric Acid
HBA1C	HBA1C
Routine urine analysis	Routine urine analysis
USG Whole Abdomen	USG Whole Abdomen
General Tests	General Tests
X Ray Chest	X Ray Chest
ECG	ECG
2D/3D ECHO / TMT	2D/3D ECHO / TMT
Stress Test	Thyroid Profile (T3, T4, TSH)
PSA Male (above 40 years)	Mammography (above 40 years) and Pap Smear (above 30 years).
Thyroid Profile (T3, T4, TSH)	Dental Check-up consultation
Dental Check-up consultation	Physician Consultation
Physician Consultation	Eye Check-up consultation
Eye Check-up consultation	Skin/ENT consultation
Skin/ENT consultation	Gynaec Consultation



बैंक ऑफ बड़ौदा
Bank of Baroda



IDENTITY CERTIFICATE

Certified that Shri. Suresh Kaushik S/O M. L. Kaushik, is a permanent employee of Bank of Baroda since 04.11.2009 and is at present holding the post of Chief Manager at our SME Cell (Bilaspur, C.G). Shri M. L. Kaushik , Smt. Shashi Kaushik, Smt. Rina Kaushik, Shreyansh Kaushik and Olivia Kaushik are dependent family members of Shri Suresh Kaushik and his identity is certified. Bank of Baroda has no objection to his acquiring/**renewing** Indian passport. The undersigned, is duly authorized to sign this identity certificate. I have read the provision of Section 6(2) of the passports Act, 1967 and certify that these are not attracted in case of this applicant. I recommend issue/**renewal** of an Indian Passport to him. It is certified that Bank of Baroda is a Public sector undertaking. The Identity card number of Mr. Suresh Kaushik is **162002 (EC No)**

RO/BILA/HRM/2021/134
Date: 03-06-2021
Bank of Baroda
Regional Office (Bilaspur)
Jeevan Prakash,
Jeevan Bima Marg,
Pandri, Raipur (C.G.) 492004

Name : Barun Meher
Designation: Regional Head (AGM)
Bilaspur Region



क्षेत्रीय कार्यालय (बिलासपुर), द्वितीय तल, एल.आई.सी. इन्वेस्टमेंट बिल्डिंग, पंडरी, रायपुर (छ.ग.) 492 004 भारत (प्र.का. बड़ौदा)
फोन : 0771 4034214 (उप क्षेत्रीय प्रबंधक), 4034639, 4033065, 4034446

Regional Office (Bilaspur), Second Flour, LIC Investment Building, Pandri, Raipur (C.G.) 492 004 India (H.O. Baroda)
Phone : 0771 4034214 (Dy. R.M.), 4034639, 4033065, 4034446
Email : rm.bilaspur@bankofbaroda.com Visit us at : www.bankofbaroda.com



सत्यमेव जयते

भारत निर्वाचन आयोग
परिचय पत्र

ELECTION COMMISSION OF INDIA
IDENTITY CARD

GDH0158816

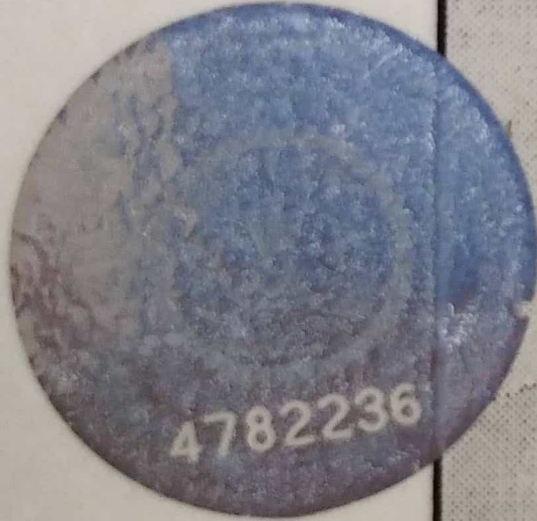

मतदाता का नाम : सुरेश कौशिक
Elector's name : SURESH KAUSHIK
पिता का नाम : एम.एल. कौशिक
Father's Name : M.L. KAUSHIK
लिंग / Sex : पुरुष / Male
जन्म दिनांक : XX-XX-1976
Date of Birth : XX-XX-1976



सत्यमेव जयते

भारत निर्वाचन आयोग
परिचय पत्र
ELECTION COMMISSION OF INDIA
IDENTITY CARD

GDH0158816

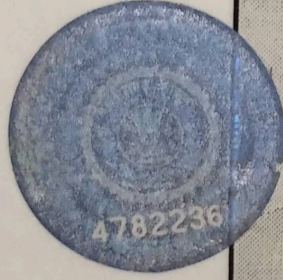

मतदाता का नाम : सुरेश कौशिक
Elector's name : SURESH KAUSHIK
पिता का नाम : एम.एल. कौशिक
Father's Name : M.L. KAUSHIK
लिंग / Sex : पुरुष / Male
जन्म दिनांक : XX-XX-1976
Date of Birth : XX-XX-1976



सत्यमेव जयते

भारत निर्वाचन आयोग
परिचय पत्र

ELECTION COMMISSION OF INDIA
IDENTITY CARD

GDH0158816



मतदाता का नाम : सुरेश कौशिक
Elector's name : SURESH KAUSHIK
पिता का नाम : एम.एल. कौशिक
Father's Name : M.L. KAUSHIK
लिंग / Sex : पुरुष / Male
जन्म तिथि / Date of Birth : XX-XX-1976



SHRIANANT SAI HOSPITAL
SEE BOLD - WE PROTECT

SHRI ANANT SAI HOSPITAL

A Unit of Parth Sheel Health Care Pvt. Ltd.

Name	MR. SURESH KAUSHIK	Reg. No.	:202109110002	IPD/OPD Status	:OPD
Age/Sex	:45 Yr	Accession No.	:20210911004	Category	:PRIVATE
consultant	:Dr. PARTH STHAPAK/ CARDIOLOGY	IPD/Bill No	:.21B-002455	Location/Bed.No	:

Sample Collected at: 11/09/2021 3:03:23 PM

Accept Time at:11/09/2021 3:03:23 PM

Report Gen at: 11/09/2021 9:26:42 PM



Accession No

PATHOLOGY



Registration No

SAMPLE TYPE : EDTA BLOOD

PATHOLOGY ANALYSIS REPORT

Investigations	Status	Result	Unit	Biological Reference Interval
COMPLETE BLOOD COUNT				
HAEMOGLOBIN		14.1	g/dl	13.00-18.00
PCV		41.2	%	35-55
RBC	H	6.64	million/cumm	4.0 - 6.20
MCV	L	61.9	fl	80 - 100
MCH	L	21.2	pg	26 - 34
MCHC	H	34.9	%	31.5 - 34.5
RDW		14.9	%	10 - 20
PLATELET COUNT	L	1.36	lacs/cumm	1.5 - 4.5
TOTAL LEUCOCYTES COUNT		6200	thousand/cumm	4000 - 11000
DLC				
Neutrophils		53	%	50 - 75
Lymphocytes		35	%	20 - 45
Monocytes		08	%	2 - 10
Eosinophils		04	%	1 - 6

Checked By:

AKASH DILAWAR

Address : Beside Kingsway Hotel, Near Airtel Office, Ring Road No. 1, Telibandha, Raipur (C.G.)

Contact Us : 9109152271, 0771-4982222, Email : anantsai99@gmail.com

Name	MR. SURESH KAUSHIK	Reg. No.	:202109110002	IPD/OPD Status	:OPD
Age/Sex	:45 Y/	Accession No.	:20210911004	Category	:PRIVATE
consultant	:Dr. PARTH STHAPAK/ CARDIOLOGY	IPD/Bill No	:21B-002455	Location/Bed.No	:

Sample Collected at: 11/09/2021 3:03:23 PM

Accept Time at:11/09/2021 3:03:23 PM

Report Gen at: 11/09/2021 8:25:36 PM



HAEMATOLOGY



Accession No

Registration No

SAMPLE TYPE : EDTA BLOOD

HAEMATOLOGY REPORT				
Investigations	Status	Result	Unit	Biological Reference Interval
ESR	H	23	mm/h	0-20

*** End of Report ***

Checked By:

AKASH DILAWAR



Address : Beside Kingsway Hotel, Near Airtel Office, Ring Road No. 1, Telibandha, Raipur (C.G.)

Contact Us : 9109152271, 0771-4982222, Email : anantsai99@gmail.com

Name	MR. SURESH KAUSHIK	Reg. No.	:202109110002	IPD/OPD Status	:OPD
Age/Sex	:45 Yr	Accession No.	:202109110004	Category	:PRIVATE
consultant	:Dr. PARTH STHAPAKI CARDIOLOGY	IPD/Bill No	.,21B-002455	Location/Bed.No	:

Sample Collected at: 11/09/2021 3:03:23 PM

Accept Time at:11/09/2021 3:03:23 PM

Report Gen at: 11/09/2021 9:25:47 PM



HAEMATOLOGY



Accession No

Registration No

SAMPLE TYPE : BLOOD

HAEMATOLOGY REPORT				
Investigations	Status	Result	Unit	Biological Reference Interval
Blood Group		B		
Rh Typing		POSITIVE		

*** End of Report ***

Checked By:

AKASH DILAWAR





SHRI ANANT SAI HOSPITAL
EST 2016 • WE PROTECT

SHRI ANANT SAI HOSPITAL

A Unit of Parth Sheel Health Care Pvt. Ltd.

Name	MR. SURESH KAUSHIK	Reg. No.	:202109110002	IPD/OPD Status	:OPD
Age/Sex	45 Yr	Accession No.	:20210911004	Catagory	:PRIVATE
consultant	:Dr. PARTH STHAPAK/ CARDIOLOGY	IPD/Bill No	:.21B-002455	Location/Bed.No	:

Sample Collected at: 11/09/2021 3:03:23 PM Accept Time at:11/09/2021 3:03:23 PM Report Gen at: 11/09/2021 9:25:09 PM



BIOCHEMISTRY



Accession No

Registration No

SAMPLE TYPE : SERUM

LIVER FUNCTION TEST

Investigations	Status	Result	Unit	Biological Reference Interval
Bilirubin Total		0.70	mg/dl	0.00-2.0
Bilirubin Direct		0.32	mg/dl	0.00-0.40
Bilirubin Indirect		0.38	mg/dl	0.0 - 1.0
SGOT (AST)		24.5	U/L	15-40
SGPT (ALT)		34.5	U/L	10-40
ALKALINE PHOSPHATASE		87	U/L	30-120
TOTAL PROTEIN		7.4	g/dl	6.6-8.3
ALBUMIN		4.17	g/dl	3.5 - 5.2
GLOBULIN		3.23	g/dl	1.9 - 3.5
A-G Ratio		1.29		1.0 - 2.2

*** End of Report ***

Checked By:

AKASH DILAWAR

Address : Beside Kingsway Hotel, Near Airtel Office, Ring Road No. 1, Telibandna, Raipur (C.G.)
 Contact Us : 9109152271, 0771-4982222, Email : anantsai99@gmail.com

Name	:MR. SURESH KAUSHIK	Reg. No.	:202109110002	IPD/OPD Status	:OPD
Age/Sex	:45 Y/Male	Accession No.	:202109110004	Category	:PRIVATE
consultant	:Dr. PARTH STHAPAK/ CARDIOLOGY	IPD/Bill No	:21B-002455	Location/Bed.No	:

Sample Coll. at: 11/09/2021 3:03:23 PM

ACCEPT TIME AT:11/09/2021 3:03:23 PM

ReportGen at:11/09/2021 9:27:05 PM



PATHOLOGY



Accession No.

Registration No.

Glycosylated Hb (Hba1c)

TEST	Result	Units	Ref.Range
Glycosylated Hb	<u>5.10</u>	%	4-5.9 (non diabetics) 6-7 (controlled diabetics) >7 (uncontrolled diabetics)

Method: Dual system of nephelometry and turbidimetric.

INTERPRETATION:

Glycosylated Hb(%)	Mean Plasma Glucose (mg/dl)
1) 6	135
2) 7	170
3) 8	205
4) 9	240
5) 10	275

Checked By:



Address : Beside Kingsway Hotel, Near Airtel Office, Ring Road No. 1, Telibandria, Raipur (C.G.)

Contact Us : 9109152271, 0771-4982222, Email : anantsai99@gmail.com

Name	:MR. SURESH KAUSHIK	Reg. No.	:202109110002	IPD/OPD Status	:OPD
Age/Sex	:45 Y/Male	Accession No.	:20210911004	Category	:PRIVATE
Consultant	:Dr. PARTH STHAPAK/ CARDIOLOGY	IPD/Bill No	:21B-002455	Location/Bed.No	:

Sample Coll. at: 11/09/2021 3:03:23 PM

ACCEPT TIME AT:11/09/2021 3:03 23 PM

ReportGen at:11/09/2021 9:27:19 PM



CLINICAL PATHOLOGY



URINE ROUTINE EXAMINATION REPORT

INVESTIGATION	RESULT	UNIT	NORMAL RANGE
<u>PHYSICAL EXAMINATION</u>			
QUANTITY	15 ML		<30 ML
APPEARANCE	CLEAR		CLEAR
COLOR	P. YELLOW		P. YELLOW
<u>CHEMICAL EXAMINATION</u>			
REACTION(Ph)	6.0		5.5 - 7.5
SPECIFIC GRAVITY	1.015		1.012-1.025
PROTEIN	NIL		ABSENT
SUGAR	ABSENT		ABSENT
KETON BODY	ABSENT		ABSENT
NITRATE	NEGATIVE		NEGATIVE
BLOOD	NEGATIVE		NEGATIVE
<u>MICROSCOPIC EXAMINATION</u>			
PUS CELLS	2-3	/HPF	4-5
RBC	NIL	/HPF	NIL
EPITHELIAL CELL	2-3	/HPF	3-4
CASTS	NIL	/HPF	NIL

Checked By:

Dr. SHANMUKH PRASAD

Address : Beside Kingsway Hotel, Near Airtel Office, Ring Road No. 1, Telibandna, Raipur (C.G.)

Contact Us : 9109152271, 0771-4982222, Email : anantsai99@gmail.com

Name	MR. SURESH KAUSHIK	Reg. No.	:202109110002	IPD/OPD Status	:OPD
Age	:45 Yr	Accession No.	:20210911004	Category	:PRIVATE
Consultant	:Dr. PARTH STHAPAK/ CARDIOLOGY	IPD/Bill No	:,21B-002455	Location/Bed.No	:

Sample Collected at: 11/09/2021 3:03:23 PM

Accept Time at:11/09/2021 3:03:23 PM

Report Gen at: 11/09/2021 9:27:58 PM



CLINICAL BIOCHEMISTRY



Accession No

Registration No

SAMPLE TYPE : SERUM

CLINICAL BIOCHEMISTRY

Parameters	Status	Result	Unit	Biological Reference Interval
TOTAL CHOLESTROL	L	143	mg/dl	<200
TRIGLYCERIDES		129.1	mg/dl	30-150
HDL CHOLESTROL		47.8	mg/dl	30-60
LDL CHOLESTROL		69.38	mg/dl	50-140
VLDL CHOLESTROL		25.82	mg/dl	<35
LDL/C RATIO		2.99		Up To 5
HDL/C RATIO	L	1.45		2.5 - 3.5
NON HDL CHOLESTROL		95.20	mg/dl	0-120

*** End of Report ***

Test should performed on 12 hr fasting state.

If triglyceride values are more than 400 mg/dl, the assumptions to calculate LDL are invalid.

AKASH DILAWAR



Address : Beside Kingsway Hotel, Near Airtel Office, Ring Road No. 1, Telibandna, Raipur (C.G.)

Contact Us : 9109152271, 0771-4982222, Email : anantsai99@gmail.com

Mr. SURESH KAUSHIK

REFERENCE

LAB ID:109102658



Report Status : Final

SAMPLE COLLECTED AT:

RECEIVED ON :

AGE : 45 Years SEX : MALE

Shri Anant Sai Hospital Raipur

11-Sep-2021 07:03 PM

REF. BY : DR. P STHAPELE

Beside Kingsway hotel Near Airtel Office
Ring Road No 1 Telibandha Raipur - CG

COLLECTED ON :

REPORTED ON :

11-Sep-2021 09:50 PM

TEST NAME	RESULT	UNIT	BIOLOGICAL REF. RANGE
Thyroid Function Test			
T3 (Triiodothyronine) (ECLIA)	0.79	ng/mL	0.8 - 2.02
T4 (Thyroxine) (ECLIA)	6.10	µg/dL	5.1 - 14.06
TSH (ECLIA)	1.26	µIU/ml	0.27 - 4.2

Interpretation(s)

TSH stimulates the production and secretion of the metabolically active thyroid hormones, thyroxine (T₄) and triiodothyronine (T₃), by interacting with a specific receptor on the thyroid cell surface. The synthesis and secretion of TSH is stimulated by Thyrotropin releasing hormone (TRH) in response to low levels of circulating thyroid hormones. Elevated Levels of T₃ and T₄ suppress the production of TSH via a classic negative feedback mechanism. Failure at any level of regulation of the Hypothalamic-pituitary- thyroid axis will result in either underproduction (hypothyroidism) or overproduction (hyperthyroidism) of T₄ and/ or T₃

Limitations:

T₃ and T₄ circulates in reversibly bound form with Thyroid binding globulins (TBG), and to a lesser extent albumin and thyroid binding Pre Albumin. So Conditions in which TBG and protein levels alter Such as pregnancy, excess estrogens, androgens, steroids may falsely affect the T₃ and T₄ levels. Normal levels of T₄ can also be seen in Hyperthyroid patients with: T₃ Thyrotoxicosis, hypoproteinemia Or ingestion of certain drugs. Serum T₄ levels in neonates and infants are higher than values in the normal adult, due to the increased concentration of TBG in neonate serum. TSH may be normal in central hypothyroidism recent rapid correction of hyperthyroidism or hypothyroidism pregnancy. Phenytoin therapy, Autoimmune disorders may produce spurious results. Various drugs can interfere With the test result, TSH has a diurnal rhythm so values may vary if sample collection is done at different times of the day.



Plus Care Internationals Pvt. Ltd.

2nd Floor, Piyank Tower, Near Hotel Vansh, Raja Talab Road, Raipur. 492001, Chhattisgarh
T: +91-771-2437200 | Customer Care: +91-6231 49100 | E: care@pluscare.org | www.pluscare.org

Client is advised to contact plus care in case of any unexpected or alarming results for possible corrective measures.

Mr. SURESH KAUSHIK

REFERENCE

LAB ID:109102658

SAMPLE COLLECTED AT:

RECEIVED ON :

Report Status : Final

11-Sep-2021 07:03 PM

AGE : 45 Years SEX : MALE

COLLECTED ON :

REF. BY : DR. P STHAPELE

Shri Anant Sai Hospital Raipur

Beside Kingsway hotel Near Airtel Office
Ring Road No 1 Telibandha Raipur - CG

REPORTED ON :

11-Sep-2021 09:50 PM

Parameter name	Unit	AGE Group	Expected valuesWomen	Expected valuesMen
T3	ng/mL	20 - 69	0.83 - 2.00	0.83 - 2.00
		First Trimester	1.05 - 2.3	
		Second Trimester	1.29 - 2.62	
		Third Trimester	1.35 - 2.62	
		0-6 days	0.73 - 2.88	0.73 - 2.88
		>6 days - < 3months	0.8 - 2.75	0.8 - 2.75
		>3 - <12 months	0.86 - 2.65	0.86 - 2.65
		>1 - <6 yrs.	0.92 - 2.48	0.92 - 2.48
		>6 - <11 yrs.	0.93 - 2.31	0.93 - 2.31
		>11 - <20 yrs.	0.91 - 2.18	0.91 - 2.18
T4	ug/dL	20 - 69	5.13 - 14.1	5.13 - 14.1
		First Trimester	7.33 - 14.8	
		Second Trimester	7.93 - 16.1	
		Third Trimester	6.95 - 15.7	
		0-6 days	5.04 - 18.5	5.04 - 18.5
		>6 days - < 3months	5.41 - 17.0	5.41 - 17.0
		>3 - <12 months	5.67 - 16	5.67 - 16
		>1 - <6 yrs.	5.95 - 14.7	5.95 - 14.7
		>6 - <11 yrs.	5.99 - 13.8	5.99 - 13.8
		>11 - <20 yrs.	5.91 - 13.2	5.91 - 13.2
Thyroid Stimulating Hormone	μIU/ml	20 - 69	0.27-4.2	0.27-4.2
		First Trimester	0.33 - 4.59	
		Second Trimester	0.35 - 4.1	
		Third Trimester	0.21 - 3.15	
		0-6 days	0.7 - 15.2	0.7 - 15.2
		>6 days - < 3months	0.72 - 11.0	0.72 - 11.0
		>3 - <12 months	0.73 - 8.35	0.73 - 8.35
		>1 - <6 yrs.	0.7 - 5.97	0.7 - 5.97
		>6 - <11 yrs.	0.6 - 4.84	0.6 - 4.84
		>11 - <20 yrs.	0.51 - 4.3	0.51 - 4.3



Mr. SURESH KAUSHIK

REFERENCE

LAB ID:109102658



Report Status : Final

SAMPLE COLLECTED AT:

RECEIVED ON :

AGE : 45 Years SEX : MALE

Shri Anant Sai Hospital Raipur

11-Sep-2021 07:03 PM

REF. BY : DR. P STHAPELE

Beside Kingsway hotel Near Airtel Office
Ring Road No 1 Telibandha Raipur - CG

COLLECTED ON :

REPORTED ON :

11-Sep-2021 09:50 PM

TEST NAME	RESULT	UNIT	BIOLOGICAL REF. RANGE
Immunology PSA (ECOD)	0.42	ng/mL	<40 years <1.4 40-50 years <2.0 51-60 years <3.1 61-70 years <4.1 >70 years <4.4

PSA is a glycoprotein that is produced by the prostate gland, the lining of the urethra, and the bulbourethral gland. PSA exists in serum mainly in 2 forms, complexed to alpha-1-anti-chymotrypsin and free PSA. Increases in prostatic glandular size and tissue damage caused by benign prostatic hypertrophy, prostatitis, or prostate cancer may increase circulating PSA levels. Transient increase in PSA can also be seen following per rectal digital or sonological examinations. Decrease in total PSA level is seen 24 to 48 hours after ejaculation. Decrease in total PSA level occurs after prostatectomy and orchidectomy. Successful radiation therapy and therapy with anti-androgen drugs result in decline in PSA levels, over a period of time. PSA is also useful for determining possible recurrence after therapy when used in conjunction with other diagnostic indices. PSA levels routinely fall to a very low level, which may not be seen in patients undergoing radiation therapy. Monitoring PSA levels appears to be useful in detecting residual disease and early recurrence of tumor. Serial PSA levels can help determine the success of prostatectomy and the need for further treatment, such as radiation, endocrine or chemotherapy and in the monitoring of the effectiveness of therapy. PSA levels should not be interpreted as absolute evidence of the presence or the absence of malignant disease. Before treatment, patients with confirmed prostate carcinoma frequently have levels of PSA within the range observed in healthy individuals. Elevated levels of PSA can be observed in the patients with non-malignant diseases. Measurement of PSA should always be used in conjunction with other diagnostic procedures, including information from the patient's clinical evaluation. Specimens for total PSA assay should be obtained before biopsy, prostatectomy or prostatic massage, since manipulation of the prostate gland may lead to elevated PSA levels persisting up to 2-3 weeks.



Plus Care Internationals Pvt. Ltd.

2nd Floor, Piyank Tower, Near Hotel Vansh, Raja Talab Road, Raipur, 492001, Chhattisgarh
T: +91-771-2437200 | Customer Care: +91-6231 49100 | E: care@pluscare.org | www.pluscare.org

Client is advised to contact plus care in case of any unexpected or alarming results for possible corrective measures.

Mr. SURESH KAUSHIK

REFERENCE

LAB ID:109102658



Report Status : Final

SAMPLE COLLECTED AT:

RECEIVED ON :

AGE : 45 Years SEX : MALE

Shri Anant Sai Hospital Raipur

11-Sep-2021 07:03 PM

REF. BY : DR. P STHAPELE

Beside Kingsway hotel Near Airtel Office
Ring Road No 1 Telibandha Raipur - CG

COLLECTED ON :

REPORTED ON :

11-Sep-2021 09:52 PM

TEST NAME	RESULT	UNIT	BIOLOGICAL REF. RANGE
-----------	--------	------	-----------------------

Clinical Pathology
STOOL OCCULT BLOOD
Ferrous Sulphate / Di-o-Chloridine

Negative



Dr. D. Prasad
Dr. D. Prasad
MD. Path
Pathologist

End Of Report



Plus Care Internationals Pvt. Ltd.

2nd Floor , Piyank Tower , Near Hotel Vansh, Raja Talab Road, Raipur. 492001, Chhattisgarh
T: +91-771-2437200 | Customer Care: +91-6231 49100 | E: care@pluscare.org | www.pluscare.org

Client is advised to contact plus care in case of any unexpected or alarming results for possible corrective measures.

REG. No.	202109110002	IPD No.	
Acc. No	20210911004	Date	11-09-2021
Name	MR. SURESH KAUSHIK	Ref. By	Dr. SELF
Age/ Sex	45 Y/Male	Consultant	Dr. PARTH STHAPAK

ULTRA SOUND SCAN - ABDOMEN AND PELVIS

Clinical information: Health Check-up, for evaluation.

Clinical indication: To rule out intra-abdominal pathology.

- Liver: Normal in size, shape and shows diffuse fatty infiltration of parenchyma. IHBR/ CBD – not dilated. Hepatic and portal veins branching appear normal. No focal / diffuse lesions. Main portal vein – Normal.
- Gall bladder: Partially distended and reveals an echogenic focus likely calculus within, measuring 14 x 13mm in size. No evidence of pericholecystic fluid.
- Pancreas: Appears normal in size and shape with normal parenchymal echotexture. Pancreatic duct is not dilated.
- Spleen: Normal in size (11.0 cm) with normal shape and position with normal echotexture.
- Aorta & Para Aortic region: Normal.
- Right Kidney: Normal in size, shape and parenchymal echotexture. It measures 9.9 cms in length and 1.7 cms parenchymal thickness. Corticomedullary differentiation is normal. No pelvicalyceal system dilatation. No calculi.
- Left Kidney: Normal in size, shape and parenchymal echotexture. It measures 10.7 cms in length and 1.7 cms parenchymal thickness. Corticomedullary differentiation is normal. No pelvicalyceal system dilatation. No calculi. A small cortical cyst is noted in its upper pole, measuring ~17 mm in size.
- No free fluid noted in the abdomen / pleural space.
- Urinary bladder: Partially distended otherwise normal in caliber and outline. No evidence of calculi or mass lesion.
- Prostate: Normal in size shape (volume~15.4 cc) (weight ~16 gm) and echotexture.
- Visualized bowel loops appear normal. No definite evidence of wall thickening or mass lesions.

OPINION

1. Cholelithiasis. No IHBR.
2. Diffuse fatty infiltration of liver parenchyma. No focal parenchymal lesion.

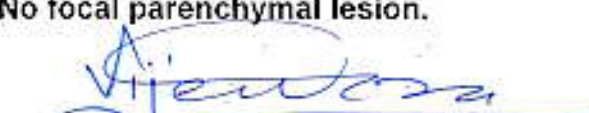
DR. VIJENDRA M RUPRELA
 MBBS, DMRD, DNB (RADIODIAGNOSIS)
 MNAMS (NAMS) CGMC/1413/ 2008
 CONSULTING RADIOLOGIST & SONOLOGIST
 GOLD MEDALIST

Disclaimer: Impression is a professional opinion and not a diagnosis. The science of radiological diagnosis is based on the interpretation of various shadows and is neither complete nor accurate. All modern machines/procedures have their limitations. Further pathological and radiological investigations may be advised as per clinical requirements.

Address : Beside Kingsway Hotel, Near Airtel Office, Ring Road No. 1, Telibandha, Raipur (C.G.)

Contact Us : 9109152271, 0771-4982222, Email : anantsai99@gmail.com

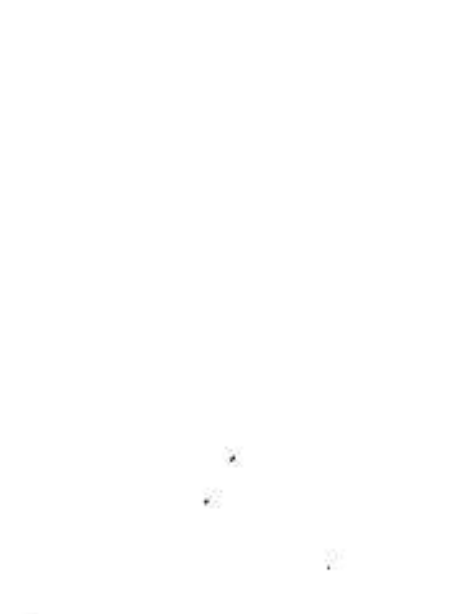
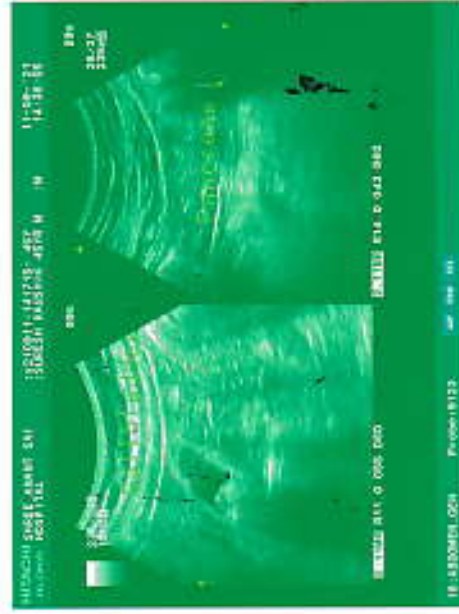
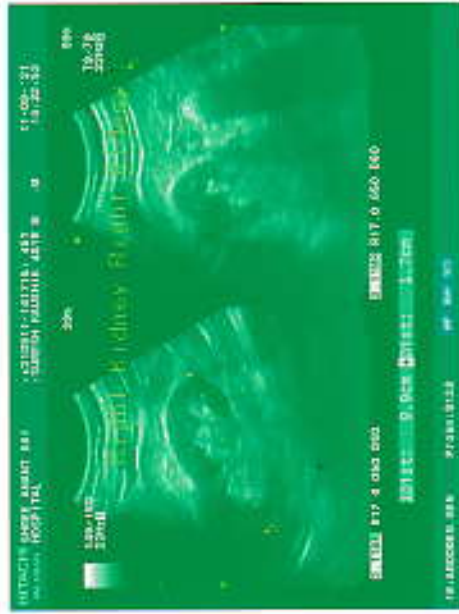
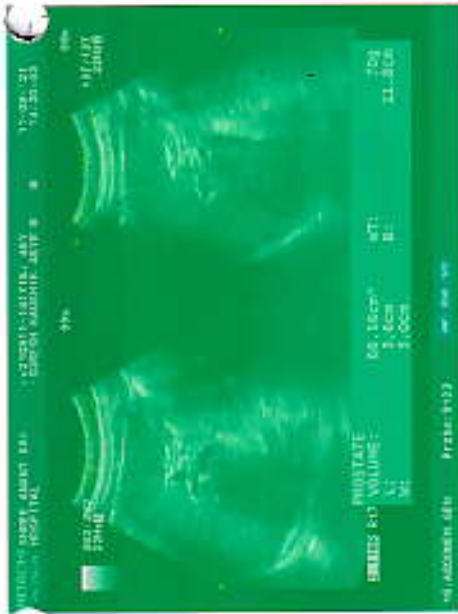

REG. No.	202109110002	IPD No.	
Acc. No	20210911004	Date	11-09-2021
Name	MR. SURESH KAUSHIK	Ref. By	Dr. SELF
Age/ Sex	45 Y/Male	Consultant	Dr. PARTH STHAPAK

X-RAY CHEST (PA VIEW)

Clinical information: Health check-up, for evaluation.

Clinical indication: To rule out cardiopulmonary pathology.

Limitation: No.

Comparison: No.

FINDINGS:

- Bilateral lung parenchyma is clear.
- Both apices free.
- Trachea in mid line.
- C T ratio within normal limits.
- Both hila are normal.
- Both costo & cardiophrenic angles are clear.
- Bony cage normal.
- Soft tissue appears normal.

OPINION -

- No acute cardiopulmonary pathology detected.



DR. VIJENDRA M RUPRELA
MBBS, DMRD, DNB (RADIOLOGICALS)
MNAMS (NAMS) CGMC /1413/2008
CONSULTING RADIOLOGIST & SONOLOGIST
(GOLD MEDALIST)

Disclaimer: This report is a professional opinion and not a diagnosis. The science of radiological diagnosis is based on the interpretation of various shadows and is neither complete nor accurate. All modern machines/procedures have their limitations. Further pathological and radiological investigations with clinical correlations are required to enable the clinician to reach the final diagnosis. In case of any clinical/radiological discrepancy, please contact. Hard copy is attached for review. Not for medico-legal purposes. Patient identity cannot be verified.

Name: Mr. Suresh Kaushik

Age/Sex: 45 Yrs/M

MRD No: 110002

Date: 11.09.2021

IPD/OPD: OPD

Ref. by Dr.: Dr. Parth Sthapak MD, DM (Cardiology)

Indication: R/O CAD, ACS.

M- Mode (All Measurements in cms)

Aortic Root	2.7	(2.0 - 3.5)	LV end-diastolic diameter	4.6	(3.6 - 5.2)
Left Atrium	3.6	(1.9 - 3.9)	LV end-systolic diameter	2.8	(2.3 - 3.9)
IVS (D)	1.5	(0.6 - 1.1)	IVS (S)	1.8	(0.4 - 1.4)
PW (D)	1.4	(0.6 - 1.1)	PW (S)	1.7	(0.5 - 1.5)

2D Echo & Colour Flow Assessment:

Mitral Valve: Trivial MR Tricuspid Valve: Normal
Aortic Valve: Normal Pulmonic Valve: Normal

Chambers:

LA: Normal RA: Normal
LV: Normal RV: Normal

Septae:

IAS: Intact IVS: Intact

Doppler Study:-

LV EJECTION FRACTION: 60% (Normal Value: 60%)

WALL MOTION ABNORMALITY: No RWMA at rest

Final Impression:

Concentric LVH
Trivial MR
Grade I LV Diastolic Dysfunction
Normal Biventricular Systolic Function
No I/C Clot /PE /Vegetation



Dr. Parth Sthapak (Director & Chief)
MD (Medicine), DM (Cardiology)
Sr. Consultant Interventional Cardiologist

2021-9-11 12:57:21

ID: 00004300

MM/DD/YYYY

Conclusion: >>

Name: *SURESH*
Age: *42/10*
Weight(Kg): *70.0 Kg*

Gender: _____
Height(cm): _____
BP(mmHg): _____

HR: _____ bpm
P-R: _____ ms
Q-R-S: _____ ms
QT/QTc: _____ ms
P/QRS/T AXES: _____ deg
RV5/SV1: _____ mV
RV5+SV1: _____ mV

Sinus rhythm
** NORMAL ECG **

Report Generated by DR PARTH STHANAK

Sangeetha
11/19/21

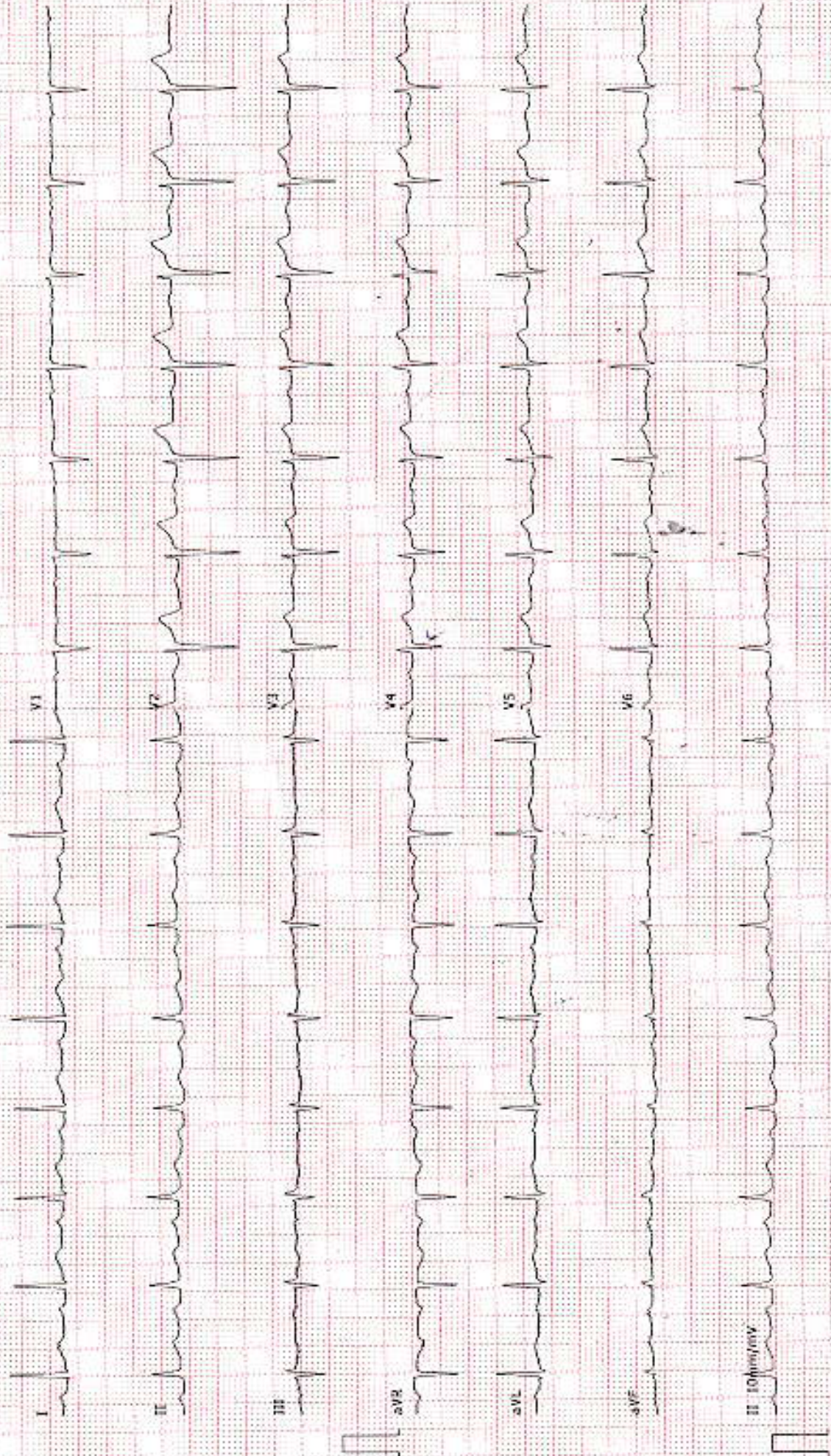

Cons. Dr. PARTH STHAPAK

Designation :

Consultant M.No. PARTH STHAPAK

Reg.No.	: 202109110002	Fees	: 0.00
Name	: MR. SURESH KAUSHIK	Department	: CARDIOLOGY
Age	: 45 Y	OPD Date	:
Ref. DR	: SELF	Category	: PRIVATE
Mob No.	: 7693051777		
Address	: AKRITI VIHAR AMLIDIH		

BP - 120/70. SPO₂ 99%. Pulse 98. wt 79.4kg.
 date 13/9/18 - 11/1/20

Physical Examination:

o/e Nothing Serris & heart.

BP tracking

Treatment Plan:

Dental examination

o/e

Investigations:

No gross abnormality noted
 FPD 2/7/7

Medications:

Calculus deposits in lower anterior

Ach

Oral prophylaxis

Dental floss



Name & Signature Of Consultant:

Follow Up Due On:

EXAMINATION OF EYES:- (BY OPHTHALMOLOGIST)

Patient Name.. Mr. Suresh Kumbhar.....

Date... 11/09/2024.....

Age/ sex: 45 yr/m..... MR No. Employment ID.....

EXTERNAL EXAMINATION	
SQUINT	- <u>NO</u>
NYSTAGMUS	- <u>NO</u>
COLOUR VISION	- <u>Positive</u>
FUNDUS: (RE) :-	(LE):-
INDIVIDUAL COLOUR IDENTIFICATION	
DISTANT VISION: (RE):-	(LE):-
NEAR VISION : (RE):-	(LE):-
NIGHT BLINDNESS	

	SPH	CYL	AXIS	ADD
RIGHT				
LEFT				

REMARKS:- Retina specimen



Mr. Suresh Kumar / Man

13/9/17

NO Significant Hites

Cholesterol

Vitals - Stable

R BP Stable

S/P Muamgel 250
+ 100

7 Pantoid (100) 20

(150)



SHRIANANT SAI HOSPITAL
Dr. Parth Sthapak
MD, DM (Cardiology)
Consultant Interventional Cardiologist
CGMC Reg. No. 7343/2017

Cons. Dr. PARTH SHAPAK

Designation :

Consultant M.No. PARTH SHAPAK

Reg.No.	: 202109110002	Fees	: 0.00
Name	: MR. SURESH KAUSHIK	Department	: CARDIOLOGY
Age	: 45 Y	OPD Date	:
Ref. DR	: SELF	Category	: PRIVATE
Mob No.	: 7693051777		
Address	: AKRITI VIHAR AMLIDIH		

*BP - 120/70. SPO2 99%. Pulse 98. wt 79.kg.
 date 13/9/18 - 11/1/20*

Physical Examination:

no nothing SSSI Heart.

BP tracking

Treatment Plan:

Dental examination

O/E

Investigations:

*No gross abnormality noted
 FPD 2/7/7*

Medications:

Calculus deposits i lower anterior

Adv

Oral prophylaxis

Dental floss



Name & Signature Of Consultant:

Follow Up Due On:



**SHRI ANANT
HOSPITAL**

Shri Anant Sai Hospital

A unit of (Parth Sheel Healthcare Pvt.Ltd.)

Besides Kingsway Hotel opp. Airtel Office Ring Road No.1 Telebandha Raipur (C.G.)

Contact No. : 0771-4982222, 9109152271 Email ID : anantsai99@gmail.com

BILL CUM RECEIPT,

REG NO.	: 202109110002	DATE	: 11-09-2021:10:24AM
NAME	: MR. SURESH KAUSHIK	FATHER/HUSBAND	: N.L. KAUSHIK
BILL NO.	: 21B-002455	RECEIPT NO.	
AGE	: 45 Y	GENDER	: Male
CONSULTANT DR.	: PARTH SHAPAK	DEPARTMENT	: CARDIOLOGY
REF. BY	: SELF	CATEGORY	: PRIVATE
MOBILE NO.	: 7693051777	DIAGNOSTIC NO	: 20210911004
ADDRESS	: AKRITI VIHAR AMLIDH, RAIPUR.		

S.No.	Code	Particulars	QTY	Performed	Amount(Rs.)
1		MEDIWHEEL FULL BODY HEALTH CHECKUP MALE ABOVE 40 YAERS	1.00		2100.00
Total					2100.00
Net Amount					2100.00
Received					
DUE BALANCE					2100.00

PAYMENT MODE :

ALL service:COMPLETE BLOOD COUNT (CBC),ESR,BLOOD GROUP & RH TYPING (ABO-RH),URINE R/M,STOOL OCCULT BLOOD,BLOOD SUGAR (FASTING & PP),HBA1C (GLYCOCYLATED HB),THYROID PROFILE (T3,T4,TSH),LIPID PROFILE,SERUM URIC ACID,SERUM CREATININE,UREA,TOTAL PROTEIN A/G RATIO,LIVER FUNCTION TEST (LFT),ECG,2D ECHO,X-RAY CHEST AP,USG,SERUM PSA TOTAL,CONSULTATION,PHYSICIAN CONSULTATION



Authorised Signatory