







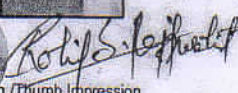

CENTRAL MOTOR VEHICLES D/L No.: RJ10/DLC/1073152 Date: 04/05/2010
RULES 1989 Name: ROHIT
FORM 7(See Rule 16(2)) Son of: BAJRANG LAL
DRIVING LICENCE Address: W.NO.07, SYANI KA KUA, SARDARSHAHAR
CHURU (RAJ)

is licenced to drive throughout India a vehicle of the following description :
MCY With Gear, LMV
The licence to drive other than transport vehicle is valid
From: 04/05/2010 To: 03/05/2030

g/Thumb Impression 
Licencing Authority, CHURU 

Dt. of first issue of DL/Class of vehicle :
Name/Designation of the testing authority : S.S.BENIWAL MVS
Badge No. and date of authorisation to drive transport vehicle :
Details of Vehicle Class Additions
Vehicle Class Effective From Vehicle Class Effective From
DOB : 24/12/1988 Blood Group: Tel.No.:09982024433
DRIVING OFFENCES:      **DON'T MIX DRINK & DRIVE**

[Signature]

8769895433

*Rajasthan Study Diagnostic & Medical Research Centre
Jhunjhunu*

Rohit, Rohit
ID: 76
24.12.1986
36 Years

Male

Technician:
Ordering Ph:
Referring Ph:
Attending Ph:

27.05.2023 11:48:48
RAJASTHANI DIAGNOSTICS CENTRE
JHUNJHUNU RAJ.

Location:
Order Number:
Visit:
Indication:
Medication 1:
Medication 2:
Medication 3:

Room:

79 bpm
--- / --- mmHg

QRS : 86 ms
QT / QTcBaz : 348 / 399 ms
PR : 134 ms
P : 96 ms
RR / PP : 762 / 759 ms
P / QRS / T : 55 / 58 / 31 degrees

*** Poor data quality, interpretation may be adversely affected
Normal sinus rhythm
Normal ECG

Rajasthan Diagnostic &
Medical Research Centre
Jhunjhunu

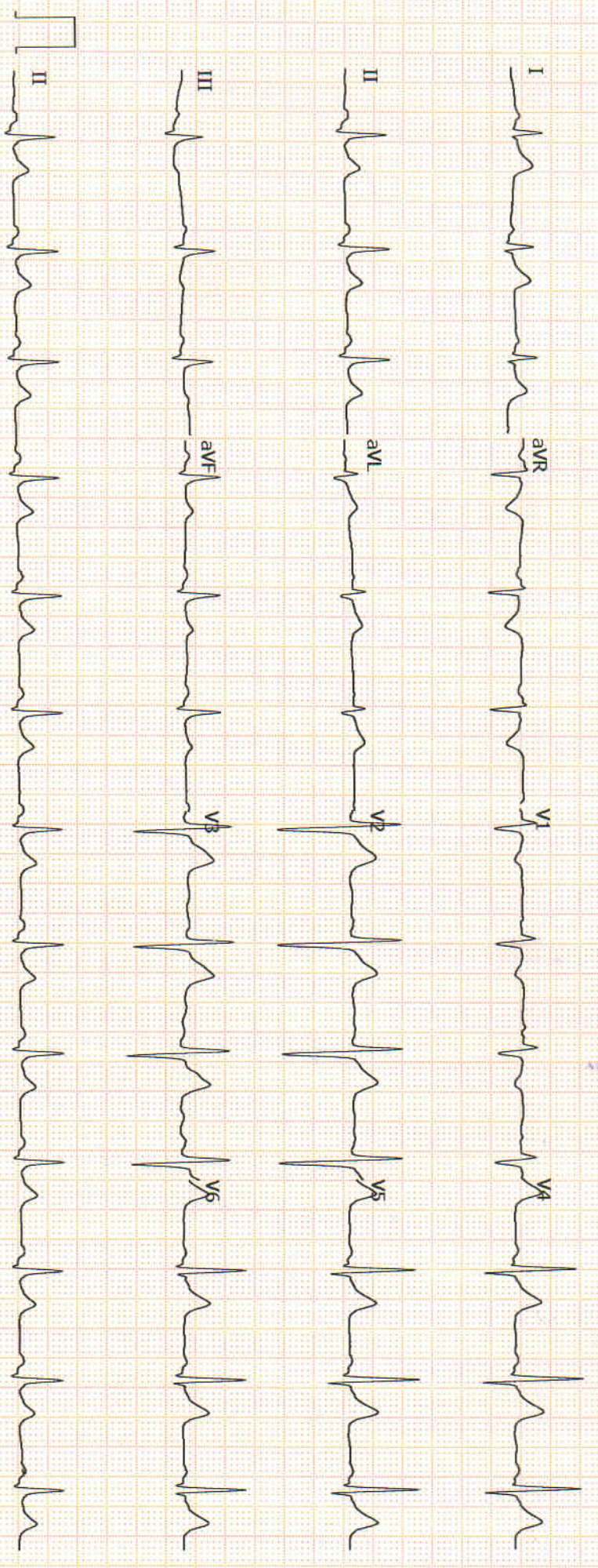





RAJASTHANI DIAGNOSTIC & MRI CENTRE

FULLY COMPUTERISED PATHOLOGY LABORATORY

MRI CT SCAN TMT SONOGRAPHY X-RAY ECG MAMMOGRAPHY

| | | | |
|---------|---------------|------|-----------|
| NAME | PUROHIT ROHIT | AGE- | SEX: M |
| REF/BY: | MEDICAL BOB | DATE | 27-May-23 |

ULTRASONOGRAPHY WHOLE ABDOMEN

Liver: is normal in size, shape and echotexture. No IHBR dilatation is seen. No focal mass seen. Portal vein and hepatic veins are normal in diameter. Common bile duct is normal in diameter and lumen is clear.

Gall bladder: is normal in size shape, location with echo free lumen. Wall thickness is normal. No echogenic shadow suggestive of calculus is seen. No focal mass or lesion is seen.

Pancreas: is normal in size, shape and echotexture. No focal mass or lesion is detected. Pancreatic duct is not dilated.

Rt. Kidney: is normal in size, shape, position and echotexture. Corticomedullary differentiation is well maintained. No evidence of definite calculus/ hydronephrosis is seen.

Lt. Kidney: is normal in size, shape, position and echotexture. Corticomedullary differentiation is well maintained. No evidence of definite hydronephrosis is seen. A calculus noted 5mm at mid calyx.

Spleen: is normal in size, regular in shape and echo texture. No focal lesion is seen. Splenic vessels are normal.

Urinary Bladder: is well distended. Outline of bladder is regular. Wall thickness is normal. No focal mass is seen. No echogenic shadow suggestive of calculus is seen.

Prostate: is normal in size, regular in shape and outline. Capsule is intact. No evidence of ascites is seen. No significant Lymphadenopathy is seen. No obvious bowel pathology is seen. Retroperitoneum including aorta, IVC are unremarkable.

IMPRESSION:

- ❖ Left renal calculus.

Advised: clinicopathological correlation

DR. ANUSHA MAHALAWAT
MD RADIODIAGNOSIS

Dr. Anusha Mahalawat
MD (Radiodiagnosis)
(RMC. 38742/25457)



आपताकालीन सेवाएं



THIS REPORT IS NOT VALID FOR MEDICO LEGAL PURPOSE

B-110, Indra Nagar, Jhunjhunu (Raj.) Ph. No. 01592 294977



RAJASTHANI DIAGNOSTIC & MRI CENTRE

FULLY COMPUTERISED PATHOLOGY LABORATORY

MRI CT SCAN TMT SONOGRAPHY X-RAY ECG MAMMOGRAPHY

Hematology Analysis Report

First Name: ROHIT
Last Name:
Gender: Male
Age: 36 Year

Sample Type:
Department:
Med Rec. No.:

Sample ID: 4
Test Time: 27/05/2023 11:06
Diagnosis:

| Parameter | Result | Ref. Range | Unit |
|-----------|--------|-------------|---------------------|
| 1 WBC | 4,84 | 4,00-10,00 | 10 ³ /uL |
| 2 Neu% | 48,7 L | 50,0-70,0 | % |
| 3 Lym% | 37,8 | 20,0-40,0 | % |
| 4 Mon% | 4,7 | 3,0-12,0 | % |
| 5 Eos% | 8,4 H | 0,5-5,0 | % |
| 6 Bas% | 0,4 | 0,0-1,0 | % |
| 7 Neu# | 2,35 | 2,00-7,00 | 10 ³ /uL |
| 8 Lym# | 1,83 | 0,80-4,00 | 10 ³ /uL |
| 9 Mon# | 0,23 | 0,12-1,20 | 10 ³ /uL |
| 10 Eos# | 0,41 | 0,02-0,50 | 10 ³ /uL |
| 11 Bas# | 0,02 | 0,00-0,10 | 10 ³ /uL |
| 12 RBC | 4,55 | 4,00-5,50 | 10 ⁶ /uL |
| 13 HGB | 13,3 | 12,0-16,0 | g/dL |
| 14 HCT | 36,2 L | 40,0-54,0 | % |
| 15 MCV | 79,6 L | 80,0-100,0 | fL |
| 16 MCH | 29,3 | 27,0-34,0 | pg |
| 17 MCHC | 36,8 H | 32,0-36,0 | g/dL |
| 18 RDW-CV | 13,4 | 11,0-16,0 | % |
| 19 RDW-SD | 43,3 | 35,0-56,0 | fL |
| 20 PLT | 119 | 100-300 | 10 ³ /uL |
| 21 MPV | 10,3 | 6,5-12,0 | fL |
| 22 PDW | 20,5 H | 9,0-17,0 | % |
| 23 PCT | 0,123 | 0,108-0,282 | % |
| 24 P-LCR | 42,7 | 11,0-45,0 | % |
| 25 P-LCC | 51 | 30-90 | 10 ³ /uL |

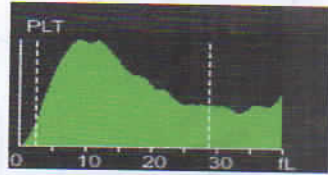
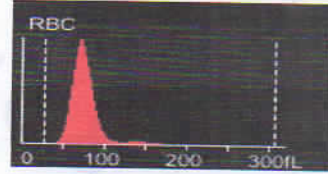
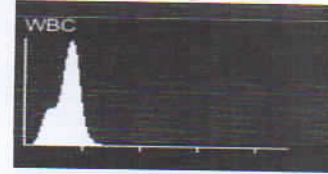

Mamta Khuteta
Dr. Mamta Khuteta
M D. (Path.)
RMC No. : 4720/16260

Submitter: Operator: admin Approver:
Draw Time: 27/05/2023 11:05 Received Time: 27/05/2023 11:05 Validated Time:
Report Time: Remarks:

*The Report is responsible for this sample only. If you have any questions, please contact us in 24 hours



आपताकालीन सेवाएं



THIS REPORT IS NOT VALID FOR MEDICO LEGAL PUROSE

B-110, Indra Nagar, Jhunjhunu (Raj.) Ph. No. 01592 294977



RAJASTHANI DIAGNOSTIC & MRI CENTRE

FULLY COMPUTERISED PATHOLOGY LABORATORY

MRI CT SCAN TMT SONOGRAPHY X-RAY ECG MAMMOGRAPHY



Laboratory Report

Name : **ROHIT**
Age : **36** Gender : **MALE**
Ref. By Dr : **MEDI WHEELFULLY BODY HEALTH CHEKEP**

Sr. Number : **65186**
Invoice Date : **27-05-2023 11:18 AM**
Invoice Number : **2318**
Registration No.: **4544**
Sample On : **27-05-2023 11:18 AM**
Report On : **27-05-2023 03:24 PM**

| Test Name | Observed Values | Reference Intervals | Units |
|--------------------------------------|-----------------|---------------------|-------|
| ESR (Erythrocyte Sedimentation Rate) | 10 | 0--20 | mm/hr |
| BLOOD GROUPING (ABO & Rh) | A+ Positive | | |

Nida Fahmi
Dr. NIDA FAHMI
M.D.S. Pathology
Reg. No. A-4048

Mamta Khuteta
Dr. Mamta Khuteta
M.D. (Path.)
RMC No. : 4720/16260

TECHNOLOGIST

PATHOLOGIST

This Report is Not Valid For Medico Legal Purposes. * Identification and name of person is not our responsibility.

No part of this report should be reproduced for any purpose. * Interpret result after considering Age,sex effect of drug and other relevant factor.

आपताकालीन सेवाएँ

THIS REPORT IS NOT VALID FOR MEDICO LEGAL PUPOSE

B-110, Indra Nagar, Jhunjhunu (Raj.) Ph. No. 01592 294977



RAJASTHANI DIAGNOSTIC & MRI CENTRE

FULLY COMPUTERISED PATHOLOGY LABORATORY

MRI CT SCAN TMT SONOGRAPHY X-RAY ECG MAMMOGRAPHY

| Laboratory Report | |
|---|------------------------------------|
| Name : ROHIT | Sr. Number : 65186 |
| Age : 36 Gender : MALE | Invoice Date : 27-05-2023 11:18 AM |
| Ref. By Dr : MEDI WHEELFULLY BODY HEALTH CHEKEP | Invoice Number : 2318 |
| | Registration No.: 4544 |
| | Sample On : 27-05-2023 11:18 AM |
| | Report On : 27-05-2023 03:24 PM |

HbA1c(Glycosylated hemoglobin)

| Test Name | Observed Values | Reference Intervals | Units |
|---------------------------------|-----------------|---|--------|
| HbA1c(Glycosylated hemoglobin) | 4.80 | < 5.8 % : Non Diabetic 5.8 - 6.6 % : Near Normal 6.7 - 7.6 % : Excellent 7.7 - 8.6 % : Good 8.7 - 9.6 % : Fair 9.7 - 10.6 % : Poor 10.7 - 11.6 % : Very Poor > 11.7 % : Out of Control | % |
| eAG (Estimated Average Glucose) | 91.06 | | mg/dL |
| eAG (Estimated Average Glucose) | 5.05 | | mmol/L |

Method : Fluorescence Immunoassay Technology

Sample Type : EDTA Blood

Remarks :

Glycosylated Hemoglobin Testing is Recommended for both (a) Checking Blood Sugar Control in People who might be Pre-Diabetic. (b) Monitoring Blood Sugar Control in patients in more elevated levels, termed Diabetes Mellitus. The American Diabetic Association suggests that the Glycosylated Hemoglobin Test be Performed atleast Two Times in Year in Patients with Diabetes that are meeting Treatment Goals (and That have stable glycemic Control) and Quarterly in Patients with Diabetes whos therapy has changed or that are not meeting Glycemic Goals.

Glycosylated Hemoglobin measurement is not appropriate where there has been change in diet or Treatment within 6 Weeks. Hence people with recent Blood Loss, Hemolytic Anemia, or Genetic Differences in the Hemoglobin Molecule (Hemoglobinopathy) such as Sickle-cell Disease and other Conditions, as well as those that have donated Blood recently, are not suitable for this Test.

Dr. NIDA FAHMI
M.D.S. Pathology
Reg. No. A-4048

Mamta Khuteta
Dr. Mamta Khuteta
M.D. (Path.)
RMC No. : 4720/16260



Reports is Not Valid For Medico Legal Purposes. * Identification and name of person is not our responsibility.

No part of this report should be reproduced for any purpose. * Interpret result after considering Age, sex effect of drug and other relevant factor.

आपताकालीन सेवाएँ

THIS REPORT IS NOT VALID FOR MEDICO LEGAL PURPOSE

B-110, Indra Nagar, Jhunjhunu (Raj.) Ph. No. 01592 294977



RAJASTHANI DIAGNOSTIC & MRI CENTRE

FULLY COMPUTERISED PATHOLOGY LABORATORY

MRI CT SCAN TMT SONOGRAPHY X-RAY ECG MAMMOGRAPHY



Laboratory Report

Name : **ROHIT**
Age : **36** Gender : **MALE**
Ref. By Dr : **MEDI WHEELFULLY BODY HEALTH CHEKEP**

Sr. Number : **65186**
Invoice Date : **27-05-2023 11:18 AM**
Invoice Number : **2318**
Registration No.: **4544**
Sample On : **27-05-2023 11:18 AM**
Report On : **27-05-2023 03:24 PM**

| Test Name | Observed Values | Reference Intervals | Units |
|---------------------|-----------------|---------------------|-------|
| Blood Sugar PP | 74.00 | 70--140 | mg/dL |
| Blood Sugar Fasting | 102.00 | 70--110 | mg/dL |

RENAL FUNCTION TEST

| Test Name | Observed Values | Reference Intervals | Units |
|----------------------------------|-----------------|---------------------|-------|
| Blood Urea | 20.00 | 10--45 | mg/dL |
| Creatinine | 0.84 | 0.4--1.4 | mg/dL |
| Uric Acid | 4.62 | 3.6--7.2 | mg/dL |
| Calcium | 10.09 | 8.5--11 | mg/dL |
| Gamma glutamyl transferase (GGT) | 34.00 | < 50 | U/L |

Dr. NIDA FAHMI
Dr. NIDA FAHMI
M.D.S. Pathology
Reg. No. A-4048

Mamta Khuteta
Dr. Mamta Khuteta
M.D. (Path.)
RMC No. : 4720/16260



Reports is Not Valid For Medico Legal Purposes. * Identification and name of person is not our responsibility.

No part of this report should be reproduced for any purpose. * Interpret result after considering Age,sex effect of drug and other relevant factor.

आपताकालीन सेवाएँ

THIS REPORT IS NOT VALID FOR MEDICO LEGAL PURPOSE

B-110, Indra Nagar, Jhunjhunu (Raj.) Ph. No. 01592 294977



RAJASTHANI DIAGNOSTIC & MRI CENTRE

FULLY COMPUTERISED PATHOLOGY LABORATORY

MRI CT SCAN TMT SONOGRAPHY X-RAY ECG MAMMOGRAPHY



Laboratory Report

Name : **ROHIT**
Age : **36** Gender : **MALE**
Ref. By Dr : **MEDI WHEELFULLY BODY HEALTH CHEKEP**

Sr. Number : **65186**
Invoice Date : **27-05-2023 11:18 AM**
Invoice Number : **2318**
Registration No.: **4544**
Sample On : **27-05-2023 11:18 AM**
Report On : **27-05-2023 03:24 PM**

Liver Function Test

| Test Name | Observed Values | Reference Intervals | Units |
|----------------------|-----------------|---------------------|-------|
| S.G.O.T. | 35.00 | 0--45 | U/L |
| S.G.P.T. | 41.00 | 0--45 | U/L |
| Bilirubin(Total) | 0.95 | 0.1--1.4 | mg/dL |
| Bilirubin(Direct) | 0.18 | 0--0.3 | mg/dL |
| Bilirubin(Indirect) | 0.77 | 0.1--0.9 | mg/dL |
| Total Protein | 6.99 | 6--8 | mg/dL |
| Albumin | 3.81 | 3.5--5 | mg/dL |
| Globulin | 3.18 | 3--4.5 | mg/dL |
| A/G Ratio | 1.20 | 0.5 -- 2.65 | g/dL |
| Alkaline Phosphatase | 154.0 | 108--306 | U/L |

LIPID PROFILE COMPLETE

| Test Name | Observed Values | Reference Intervals | Units |
|--------------------------|-----------------|---------------------|-------|
| Cholesterol | 168.00 | 110--200 | mg/dL |
| HDL Cholesterol | 42.00 | 35--70 | mg/dL |
| Triglycerides | 91.00 | 40--170 | mg/dL |
| LDL Cholesterol | 107.80 | 0--150 | mg/dL |
| VLDL Cholesterol | 18.20 | 0--35 | mg/dL |
| TC/HDL Cholesterol Ratio | 4.00 | 2.5--5 | Ratio |
| LDL/HDL Ratio | 2.57 | 1.5--3.5 | Ratio |

Dr. NIDA FAHMI
Dr. NIDA FAHMI
M.D.S. Pathology
Reg. No. A-4048

Mamta Khuteta
Dr. Mamta Khuteta
M.D. (Path.)
BMC No.: 4770/16260

TECHNOLOGIST
ON SERVICE

PATHOLOGIST

Reports is Not Valid For Medico Legal Purposes. * Identification and name of person is not our responsibility.

No part of this report should be reproduced for any purpose. * Interpret result after considering Age, sex effect of drug and other relevant factor.

आपताकालीन सेवाएँ

THIS REPORT IS NOT VALID FOR MEDICO LEGAL PURPOSE

B-110, Indra Nagar, Jhunjhunu (Raj.) Ph. No. 01592 294977



RAJASTHANI DIAGNOSTIC & MRI CENTRE

FULLY COMPUTERISED PATHOLOGY LABORATORY

MRI CT SCAN TMT SONOGRAPHY X-RAY ECG MAMMOGRAPHY



Laboratory Report

Name : **ROHIT**
Age : **36** Gender : **MALE**
Ref. By Dr : **MEDI WHEELFULLY BODY HEALTH CHEKEP**

Sr. Number : **65186**
Invoice Date : **27-05-2023 11:18 AM**
Invoice Number : **2318**
Registration No.: **4544**
Sample On : **27-05-2023 11:18 AM**
Report On : **27-05-2023 03:24 PM**

T3,T4,TSH (THYROID PROFILE)

| Test Name | Observed Values | Reference Intervals | Units |
|-----------------------------------|-----------------|---------------------|--------|
| T3 (Total Triiodothyronine) | 1.02 | 0.5--1.5 ng/mL | ng/mL |
| T4 (TotalThyroxine) | 10.64 | 4.60-12.5 µg/dL | µg/dL |
| TSH (Thyroid Stimulating Hormone) | 0.96 | 0.35 -- 5.5 µIU/mL | µIU/mL |

Interpretation of TSH :-

Children

3.20 - 34.6 µIU/mL
0.70 - 15.4 µIU/mL
0.70 - 9.10 µIU/mL
0.70 - 6.40 µIU/mL

Pregnancy

1- 2 Days 0.30 - 4.50 µIU/mL 1st Trimester
3 - 4 Days 0.50 - 4.60 µIU/mL 2nd Trimester
15 Days - 5 Months 0.80 - 5.20 µIU/mL 3rd Trimester

5 Months - 20 Years **Interpretation of TSH :-** Sample Type : **Serum**

Test Performed by:-

Fully Automated Chemi Luminescent Immuno Assay (**ARCHITECT- i1000 PLUS**) Abbott USA

Remarks :

Primary malfunction of the Thyroid gland may result in excessive (hyper) or Low (hypo) release of T3 or T4. In additional, as TSH directly affect thyroid function, malfunction of the pituitary or the hypothalamus influences the thyroid gland activity.

Disease in any portion of the thyroid-pituitary-hypothalamus system may influence the level of T3 and T4 in the blood, in Primary Hypothyroidism, TSH levels are significantly elevated, while in secondary and tertiary hypothyroidism, TSH levels may be low. In addition, in Euthyroid sick syndrome, multiple alterations in serum thyroid function test findings have been recognized.

Nida
Dr. NIDA FAHMI
M.D.S. Pathology
Reg. No. A-4048

Mamta Khuteta
Dr. Mamta Khuteta
M.D. (Path.)
RMC No. : 4720/16260



T&C: Reports is Not Valid For Medico Legal Purposes. * Identification and name of person is not our responsibility.

आपताकालीन सेवाएँ
No part of this report should be reproduced for any purpose. * Interpret result after considering Age,sex effect of drug and other relevant factor.

THIS REPORT IS NOT VALID FOR MEDICO LEGAL PUPOSE

B-110, Indra Nagar, Jhunjhunu (Raj.) Ph. No. 01592 294977



RAJASTHANI DIAGNOSTIC & MRI CENTRE

FULLY COMPUTERISED PATHOLOGY LABORATORY

MRI CT SCAN TMT SONOGRAPHY X-RAY ECG MAMMOGRAPHY



Laboratory Report

Name : **ROHIT**
Age : **36** Gender : **MALE**
Ref. By Dr : **MEDI WHEELFULLY BODY HEALTH CHEKEP**

Sr. Number : **65186**
Invoice Date : **27-05-2023 11:18 AM**
Invoice Number : **2318**
Registration No.: **4544**
Sample On : **27-05-2023 11:18 AM**
Report On : **27-05-2023 03:24 PM**

URINE COMPLETE

| Test Name | Observed Values | Reference Intervals | Units |
|---------------------------|-----------------|---------------------|---------|
| PHYSICAL | | | |
| Quantity | 20 | | ml |
| Colour | Yellow | | |
| Appearance / Transparency | Clear | | |
| Specific Gravity | 1.020 | | |
| PH | 6.0 | 4.5--6.5 | |
| CHEMICAL | | | |
| Reaction | Acidic | | |
| Albumin | Trace | | |
| Urine Sugar | Nil | | |
| MICROSCOPIC | | | |
| Red Blood Cells | Nil | | /h.p.f. |
| Pus Cells | 2--5 | | /h.p.f. |
| Epithelial Cells | 0--1 | | /h.p.f. |
| Crystals | Nil | | /h.p.f. |
| Casts | Nil | | /h.p.f. |
| Bactria | Nil | | /h.p.f. |
| Others | | | /h.p.f. |
| Test Name | Observed Values | Reference Intervals | Units |
| URINE SUGAR FASTING | Nil | | |
| URINE SUGAR PP | Nil | | |

rtf1ansideff0uc1ansicpg1252defatb720fonttblf0fnilfcharset1 Arialf1fnilfcharset1 Times New Romanf2fnilfcharset2

Dr. NIDA FAHMI
M.D.S. Pathology
Reg. No. A-4048

Mamta Khuteta
Dr. Mamta Khuteta
M.D. (Path.)
RMC No. : 4720/16260



T&C SERVICES Reports is Not Valid For Medico Legal Purposes. * Identification and name of person is not our responsibility.

No part of this report should be reproduced for any purpose. * Interpret result after considering Age,sex effect of drug and other relevant factor.

आपताकालीन सेवाएँ

THIS REPORT IS NOT VALID FOR MEDICO LEGAL PURPOSE

B-110, Indra Nagar, Jhunjhunu (Raj.) Ph. No. 01592 294977



RAJASTHANI DIAGNOSTIC & MRI CENTRE

FULLY COMPUTERISED PATHOLOGY LABORATORY

MRI CT SCAN TMT SONOGRAPHY X-RAY ECG MAMMOGRAPHY



Laboratory Report

Name : **ROHIT**
Age : **36** Gender : **MALE**
Ref. By Dr : **MEDI WHEELFULLY BODY HEALTH CHEKEP**

Sr. Number : **65186**
Invoice Date : **27-05-2023 11:18 AM**
Invoice Number : **2318**
Registration No.: **4544**
Sample On : **27-05-2023 11:18 AM**
Report On : **27-05-2023 03:24 PM**

Symbol3fnilfcharset2 Wingdings4fnilfcharset2 Symbolcolortblred0green0blue0red255green0blue0red0green128blue0red0green0blue255red255green255blue0red255green0blue255red128green0blue128red128green0blue0red0green255blue0red0green255blue255red0green128blue128red0green0blue128red255green255blue255red192green192blue192red128green128blue128red0green0blue0wpprheadfoot1paperw12240paperh15840margl1800margr1800margt1440margb1440headery720footery720endnheresectdefaultclgenerator WPTools_6.250qjplainfs24b X-RAY CHEST PA VIEWpar pardplainqjplainf1fs24par plainfs24 Lung fields appear radiologically clear.par pardplainqjplainfs24par plainfs24 Hilar shadows appear normal.par pardplainqjplainfs24par plainfs24 Both C.P. angles are clear.par pardplainqjplainfs24par plainfs24 Cardio-thoracic ratio is within normal limits.par pardplainqjplainfs24par pardplainqjplainfs24par plainfs24b OPINIONpar pardplainqjplainfs24bpar li1080fi-360tx1080plainf2fs24B7tabf0b NO RADIOLOGICALLY. par pardplainqjplainfs24par pardplainqjplainfs22bulpar

<<< END OF REPORT >>>

Nida Fahmi
Dr. NIDA FAHMI
M.D.S. Pathology
Reg. No. A-4048

Mamta Khuteta
Dr. Mamta Khuteta
M.D. (Path.)
RMC No. : 4720/16260

TECHNOLOGIST

PATHOLOGIST

T&S Reports is Not Valid For Medico Legal Purposes. * Identification and name of person is not our responsibility.

No part of this report should be reproduced for any purpose. * Interpret result after considering Age,sex effect of drug and other relevant factor.

आपताकालीन सेवाएँ

THIS REPORT IS NOT VALID FOR MEDICO LEGAL PUPOSE

B-110, Indra Nagar, Jhunjhunu (Raj.) Ph. No. 01592 294977



RAJASTHANI DIAGNOSTIC & MRI CENTRE

FULLY COMPUTERISED PATHOLOGY LABORATORY

MRI CT SCAN TMT SONOGRAPHY X-RAY ECG MAMMOGRAPHY

| | |
|------------------------------|------------------|
| NAME : ROHIT | AGE 36 /SEX M |
| REF.BY : BOB HEALTH CHECK UP | DATE: 27.05.2023 |

X-RAY CHEST PA

- Both lung fields appear normal in under view
- No e/o consolidation or cavitations is seen.
- Both costo-phrenic angles appear clear.
- Cardiac size is within normal limits.
- Both domes of diaphragm appear normal.
- Bony thoracic cage & soft tissue shadow appear normal.

IMPRESSION :- NORMAL X-RAY CHEST (PA)

USR

DR. UMMED SINGH RATHORE
MD RADIODIAGNOSIS
RMC NO. - 34498/24812



आपताकालीन सेवाएं



THIS REPORT IS NOT VALID FOR MEDICO LEGAL PUROSE

B-110, Indra Nagar, Jhunjhunu (Raj.) Ph. No. 01592 294977



10458 (bobE39519) / ROHIT / 36 Yrs / M / 165 Cms / 68 Kg Date: 27-May-2023 Technician : MANISH Examined By:

| Stage | Time | Duration | Belt Speed (mph) | Elevation | METs | Rate | %THR Achieved | BP | RPP | PVC | Comments |
|---------------|-------|----------|------------------|-----------|------|------|---------------|--------|-----|-----|----------|
| Supine | 01:01 | 1:00 | 00.0 | 00.0 | 01.0 | 098 | 53 % | 132/82 | 129 | 00 | |
| Standing | 02:01 | 1:00 | 00.0 | 00.0 | 01.0 | 099 | 54 % | 132/82 | 130 | 00 | |
| HV | 03:02 | 1:01 | 00.0 | 00.0 | 01.0 | 101 | 55 % | 132/82 | 133 | 00 | |
| Warm Up | 04:02 | 1:00 | 00.0 | 00.0 | 01.0 | 095 | 52 % | 132/82 | 125 | 00 | |
| ExStart | 05:01 | 1:00 | 01.0 | 00.0 | 01.0 | 109 | 59 % | 134/84 | 146 | 00 | |
| BRUCE Stage 1 | 08:01 | 3:00 | 01.7 | 10.0 | 04.7 | 133 | 72 % | 136/86 | 180 | 00 | |
| BRUCE Stage 2 | 11:01 | 3:00 | 02.5 | 12.0 | 07.1 | 151 | 82 % | 138/88 | 208 | 00 | |
| BRUCE Stage 3 | 14:01 | 3:00 | 03.4 | 14.0 | 10.2 | 167 | 91 % | 140/90 | 233 | 00 | |
| PeakEx | 14:04 | 0:03 | 03.4 | 14.0 | 10.3 | 167 | 91 % | 140/90 | 233 | 00 | |
| Recovery | 16:03 | 2:00 | 01.1 | 00.0 | 01.0 | 140 | 76 % | 136/86 | 190 | 00 | |
| Recovery | 18:03 | 4:00 | 00.0 | 00.0 | 01.0 | 114 | 62 % | 132/82 | 150 | 00 | |
| Recovery | 19:07 | 5:03 | 00.0 | 00.0 | 01.0 | 114 | 62 % | 132/82 | 150 | 00 | |

Findings :

- Exercise Time : 09:03
- Max HR Attained : 167 bpm 91% of Target 184
- Max BP Attained : (Sys) 140/90
- Max WorkLoad Attained : 10.3 Good response to induced stress
- Max ST Dep Lead & Value : V1 & -1.2 mm in Supine mm
- Test Objective : BOB HEALTH CHECK UP
- History : No
- Test End Reasons : Test Complete

Report :



10458 / ROHIT / 36 Yrs / Male / 165 Cm / 68 Kg

Date: 27 - 05 - 2023 12:58:11 PM METS : 01.00 HR : 98 Target HR : 53% of 184 BP : 132/82 Post J @80mSec EX Time : 01:00 0.0 mph Grade : 00.00 % 25 mm/Sec. 1.0 Cm/mV

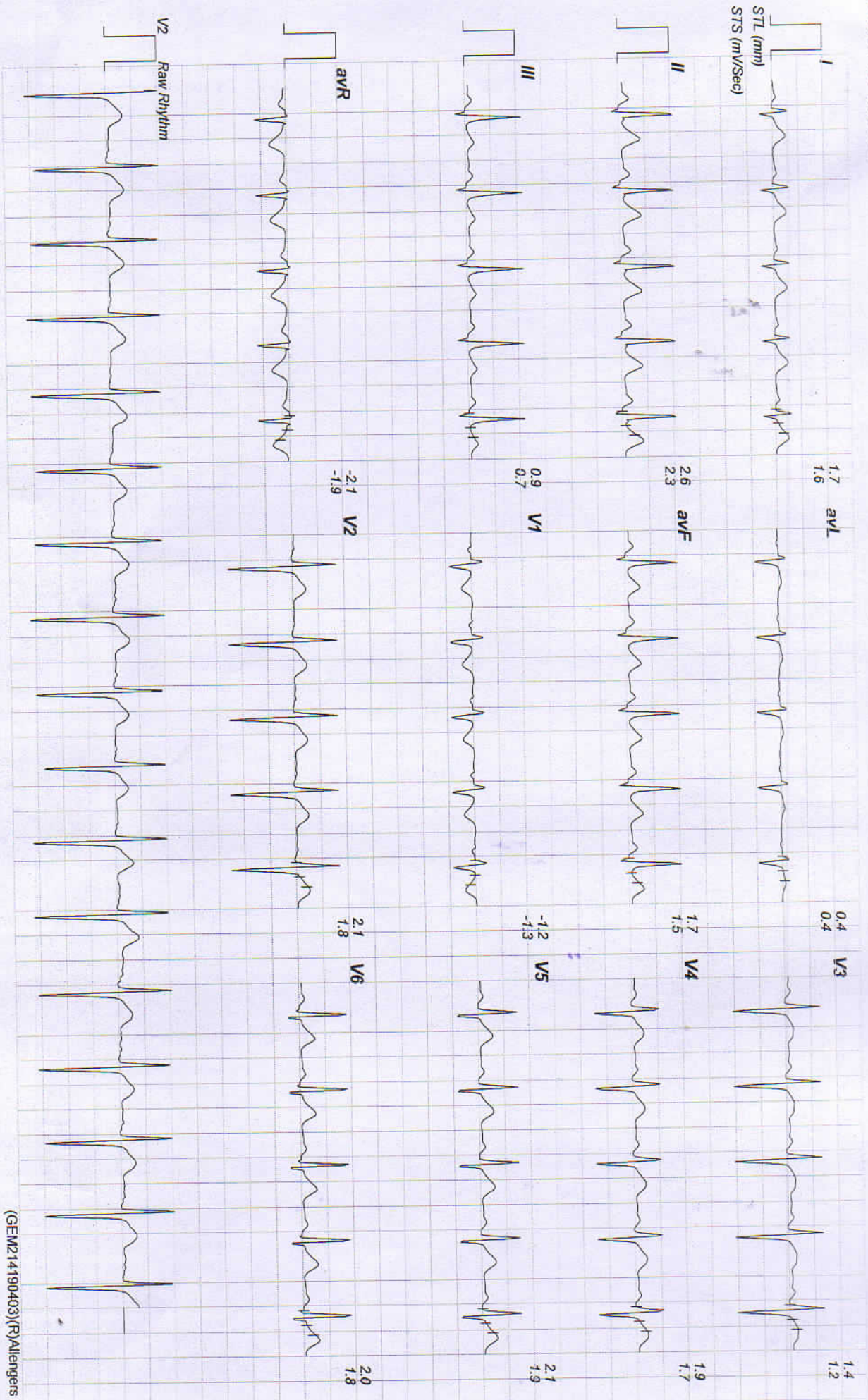

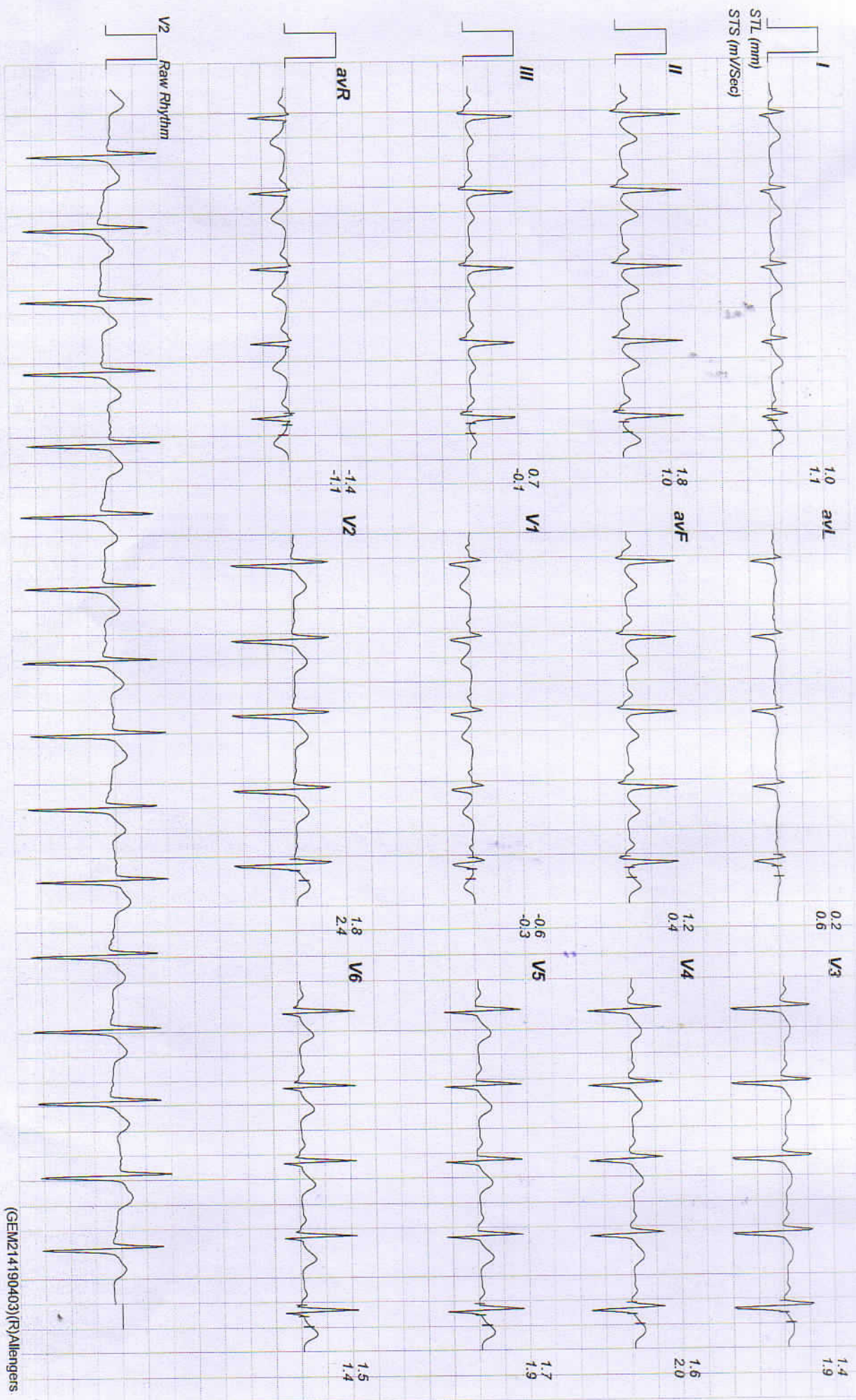

10458 / ROHIT / 36 Yrs / Male / 165 Cm / 68 Kg

Date: 27 - 05 - 2023 12:58:11 PM METs : 01.00 HR : 101 Target HR : 54% of 184 BP : 132/82 Post J @80mSec ExTime : 03:01 0.0 mph Grade : 00.00 % 25 mm/Sec. 1.0 Cm/mV





10458 / ROHIT / 36 Yrs / Male / 165 Cm / 68 Kg

Date: 27 - 05 - 2023 12:58:11 PM METs : 01.00 HR : 95 Target HR : 51% of 184 BP : 132/82 Post J @80mSec

EXTime : 04:01 0.0 mph Grade : 00.00 % 25 mm/Sec. 1.0 Cm/mV

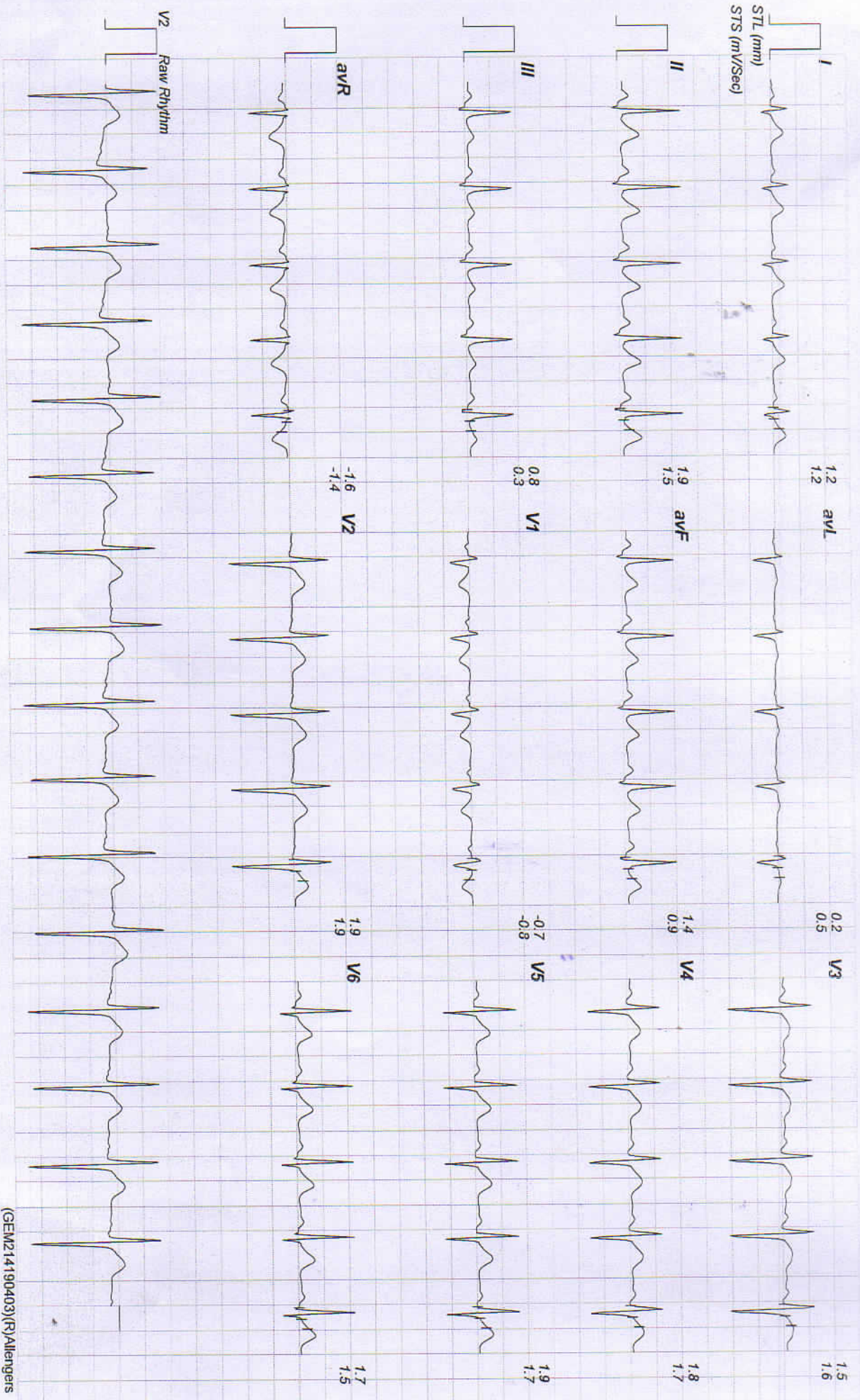



10458 / ROHIT / 36 Yrs / Male / 165 Cm / 68 Kg

Date: 27 - 05 - 2023 12:58:11 PM METS : 01.00 HR : 109 Target HR : 59% of 184 BP : 134/84 Post J @60mSec EXTime : 00:00 1.0 mph Grade : 00.00 % 25 mm/Sec. 1.0 Cm/mV

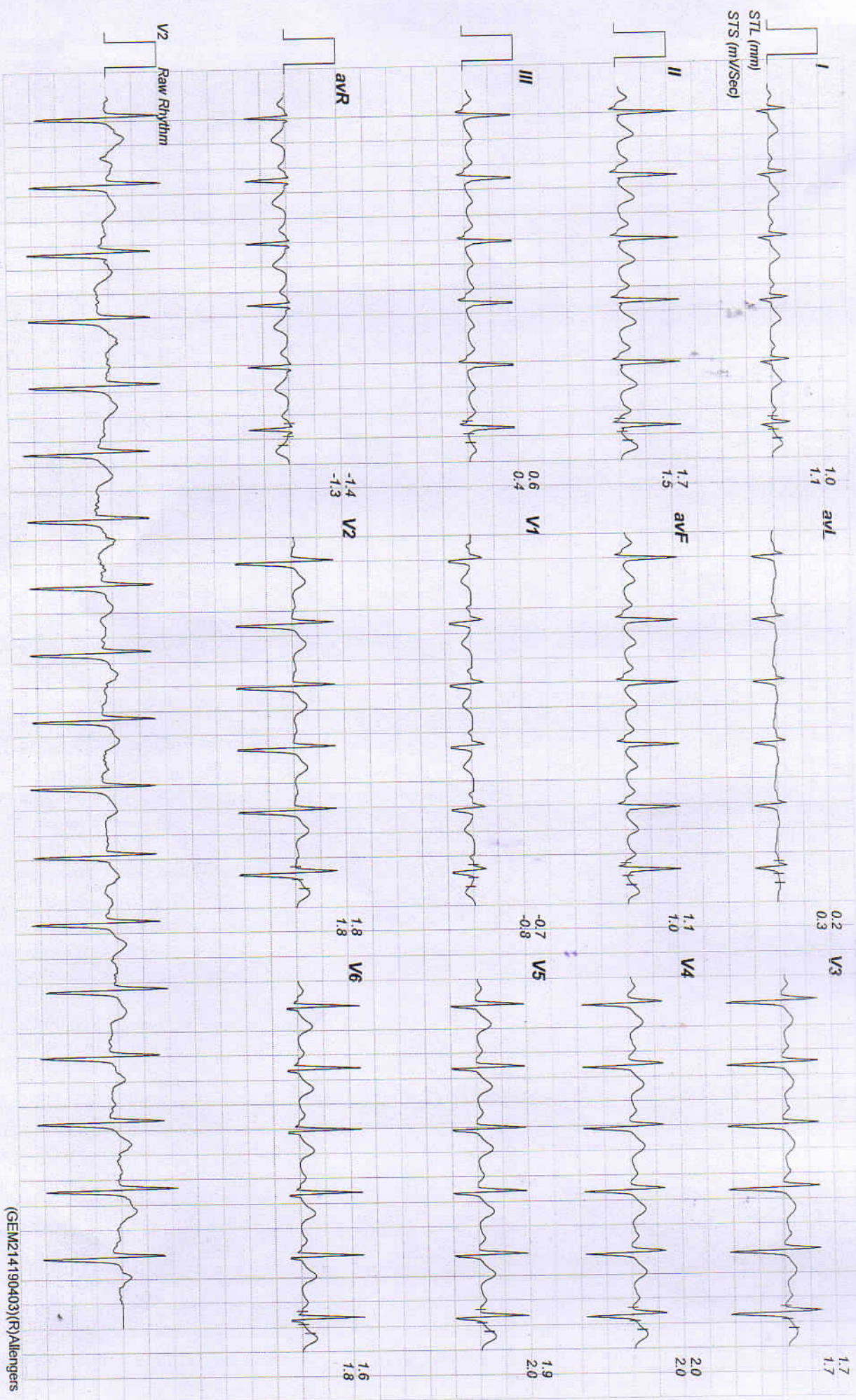

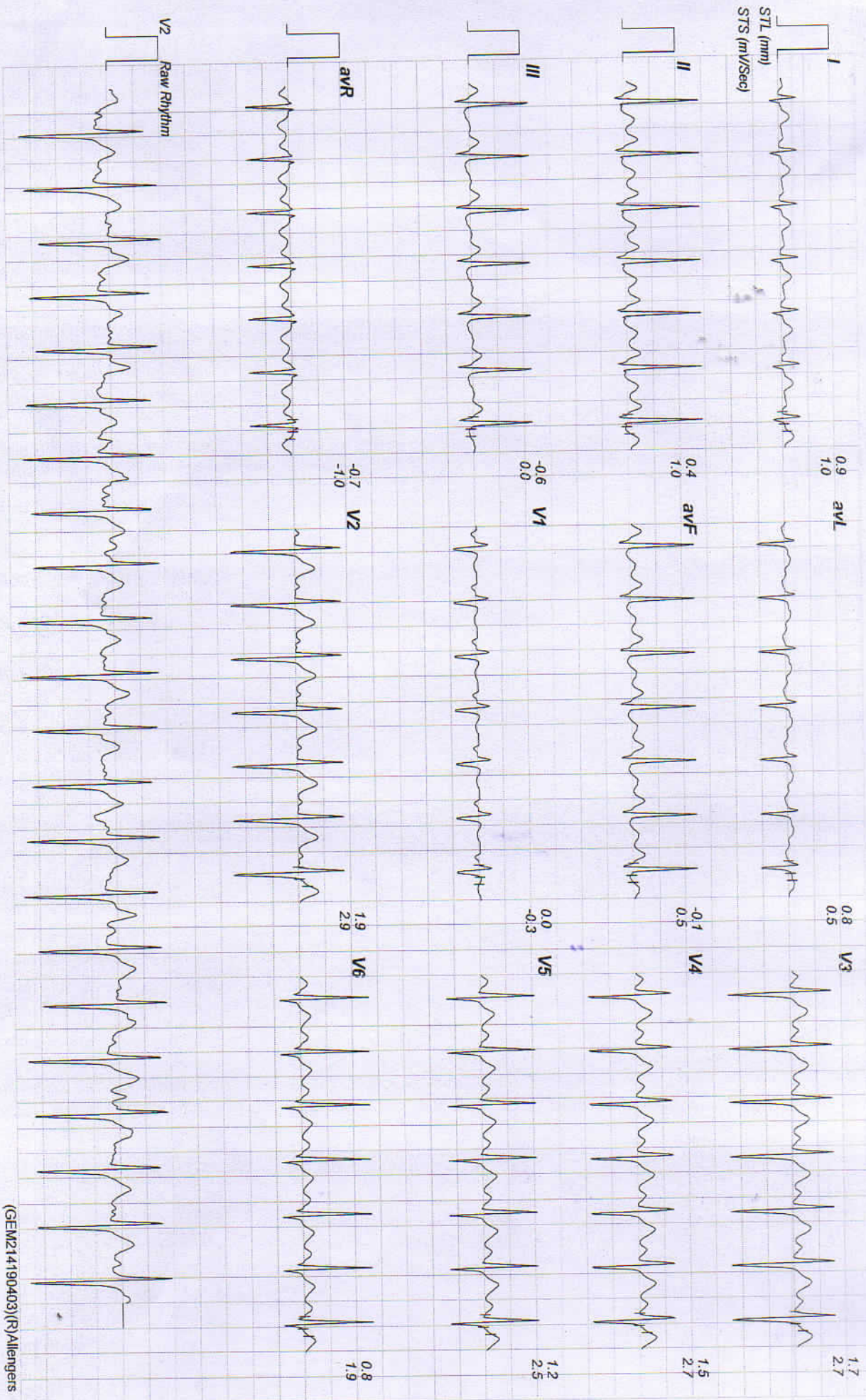



10458 / ROHIT / 36 Yrs / Male / 165 Cm / 68 Kg

Date: 27 - 05 - 2023 12:58:11 PM METS : 07.10 HR : 151 Target HR : 82% of 184

BP : 138/88 Post J @60mSec

ExTime : :06:00

2.5 mph Grade : 12.00 %

25 mm/Sec. 1.0 Cm/mV





10458 / ROHIT / 36 Yrs / Male / 165 Cm / 68 Kg

Date: 27 - 05 - 2023 12:58:11 PM METs : 10.20 HR : 167 Target HR: 90% of 184 BP : 140/90 Post J @60mSec ExtTime : 09:00 3.4 mph Grade : 14.00 % 25 mm/Sec. 1.0 Cm/mV

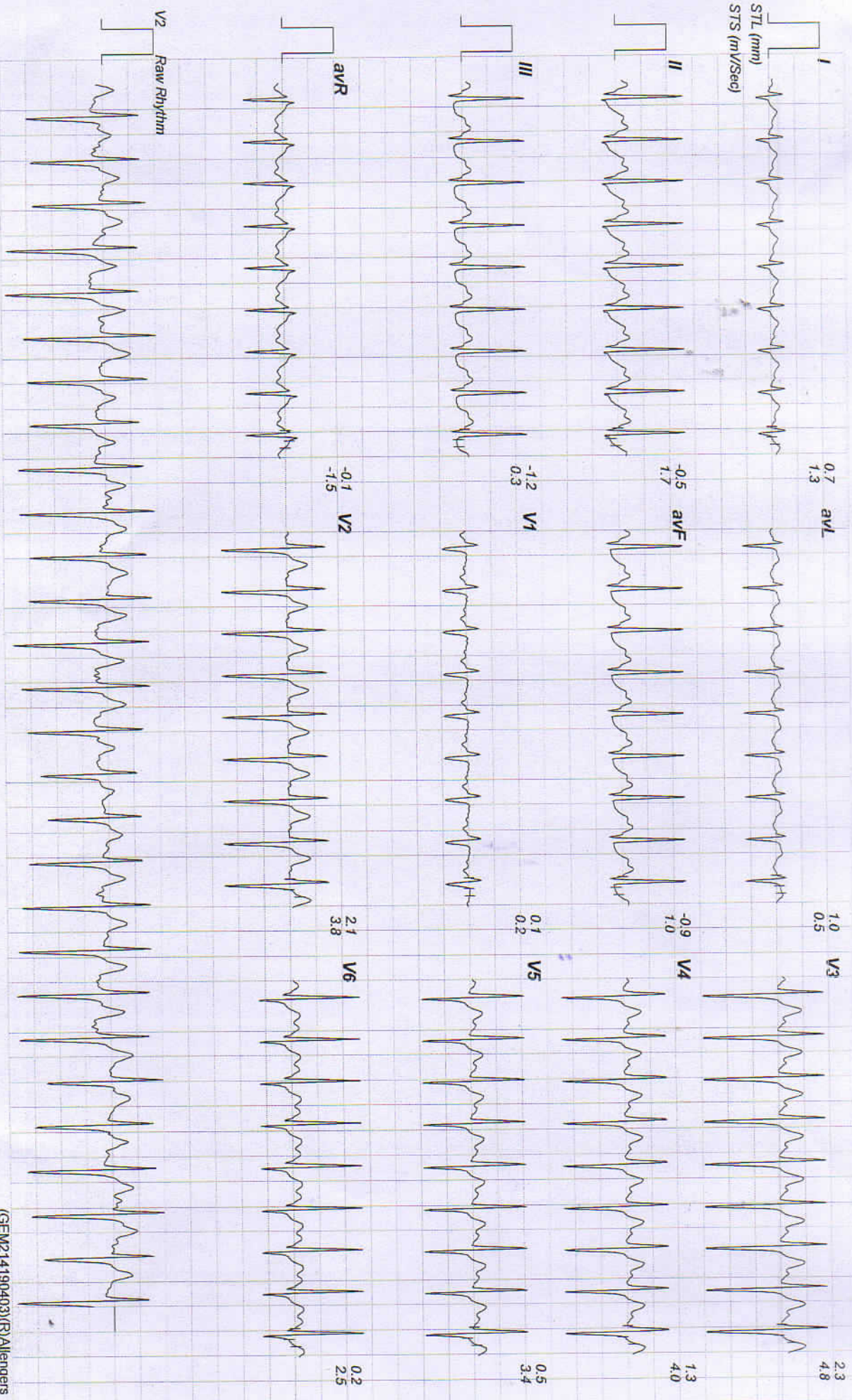

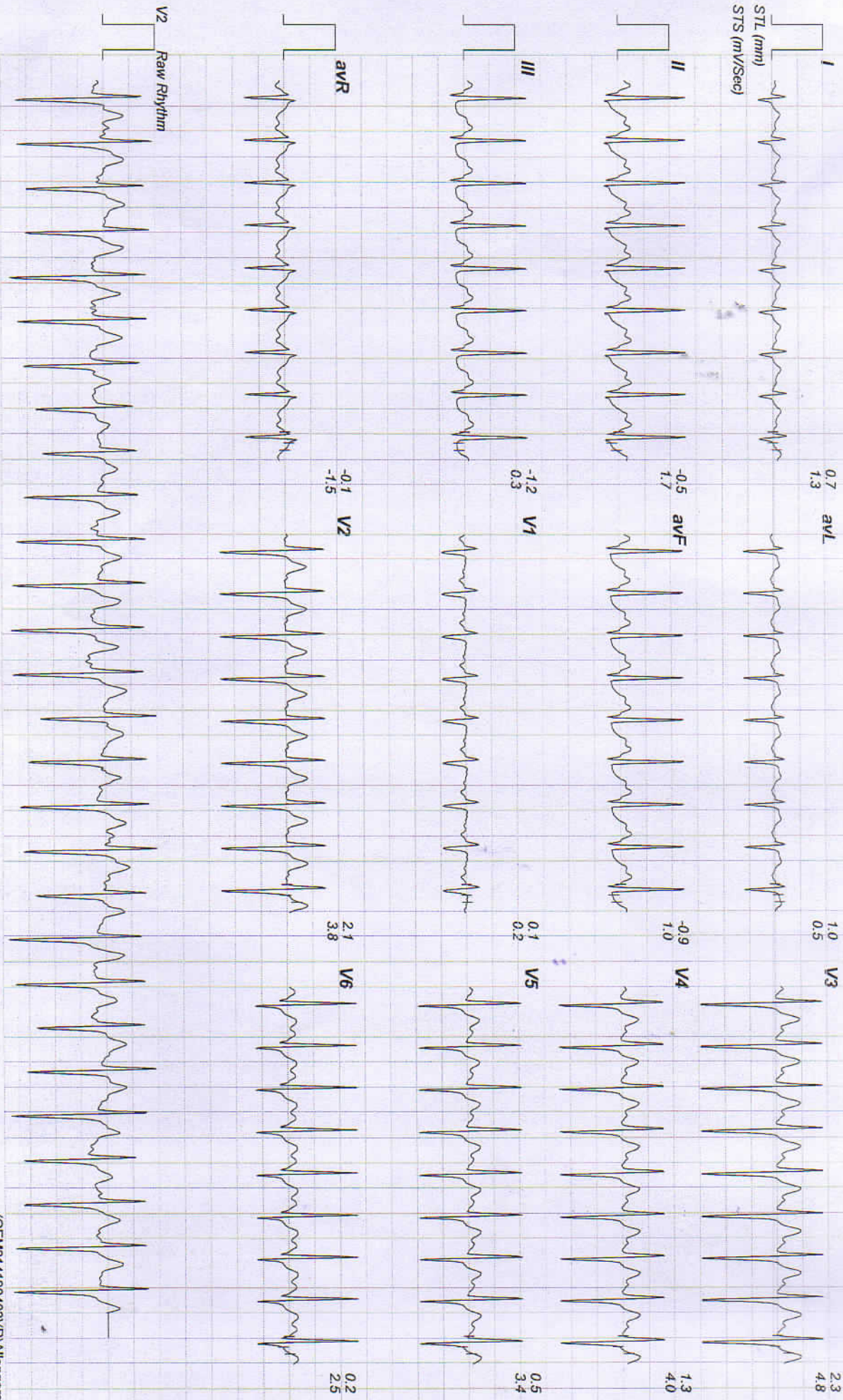

Linked Medians Report
Recovery(2:00)

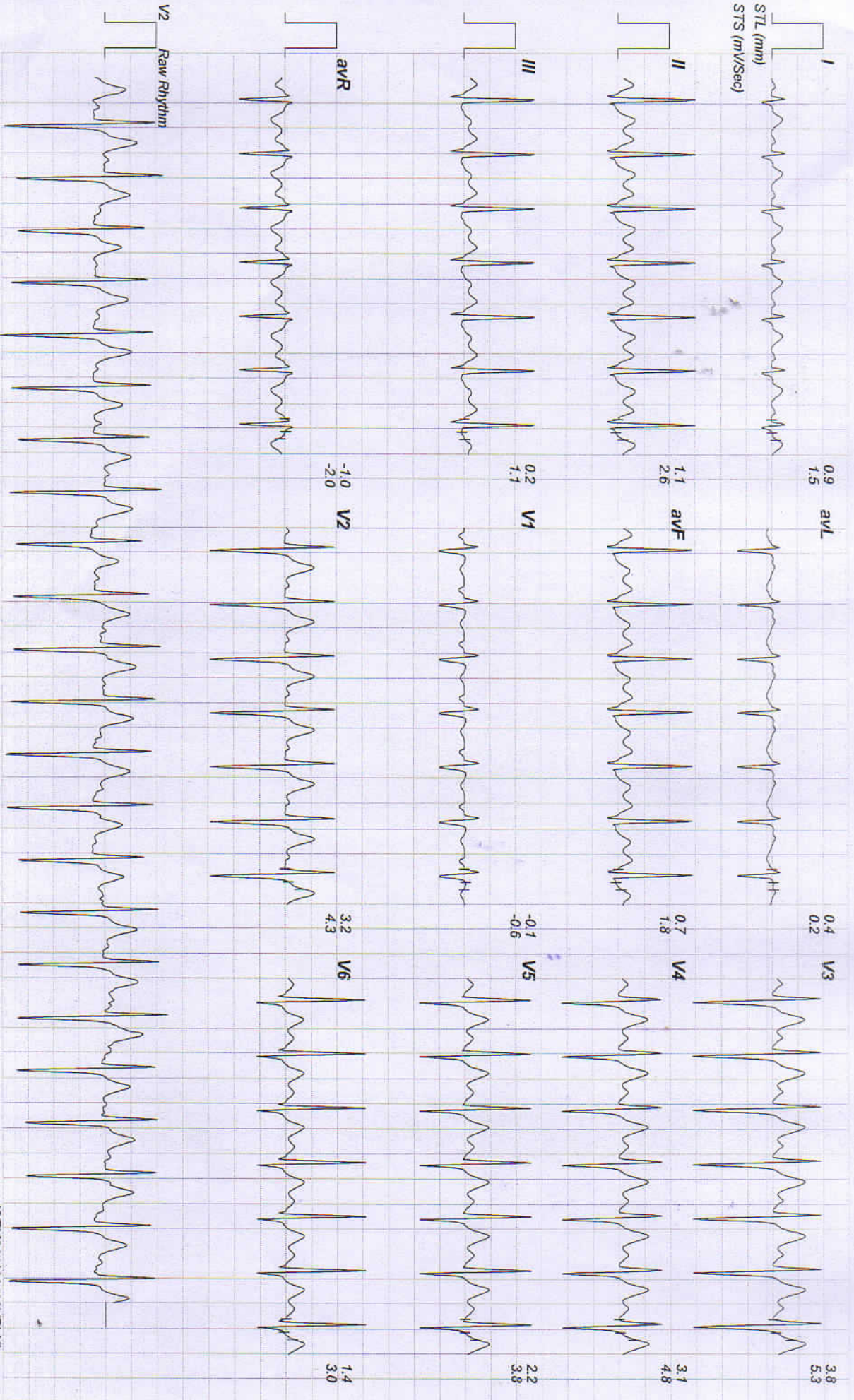

Linked Medians Report
Recovery(4:00)

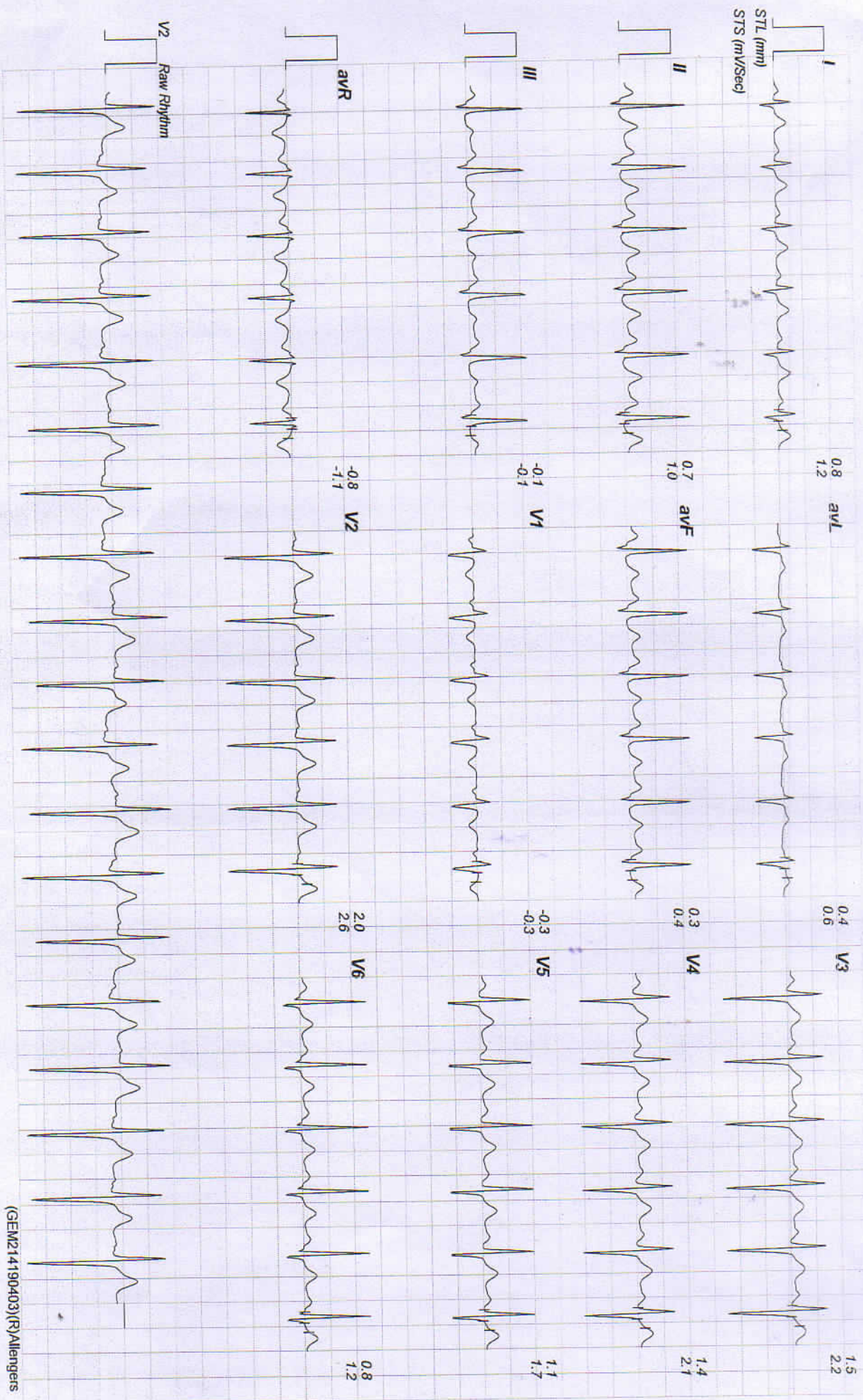



10458 / ROHIT / 36 Yrs / Male / 165 Cm / 68 Kg

Date: 27-05-2023 12:58:11 PM METs : 01.00 HR : 114 Target HR: 61% of 184 BP : 132/82 Post J @80mSec EXTime : 09:03 0.0 mph Grade : 00.00 % 25 mm/Sec. 1.0 Cm/mV

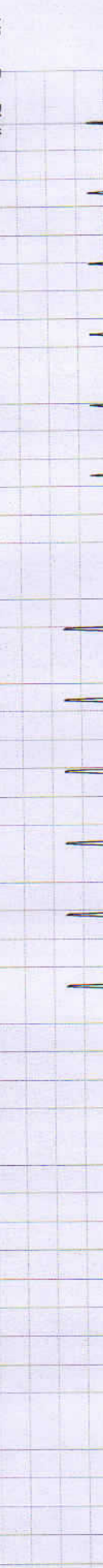
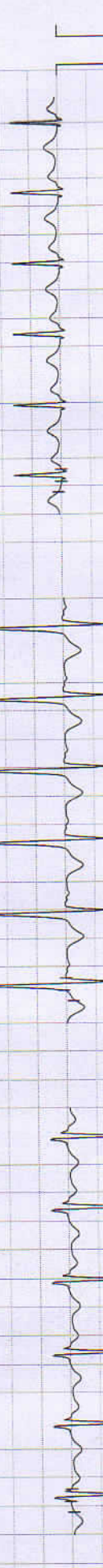
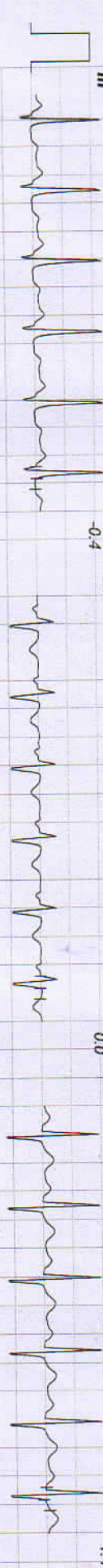
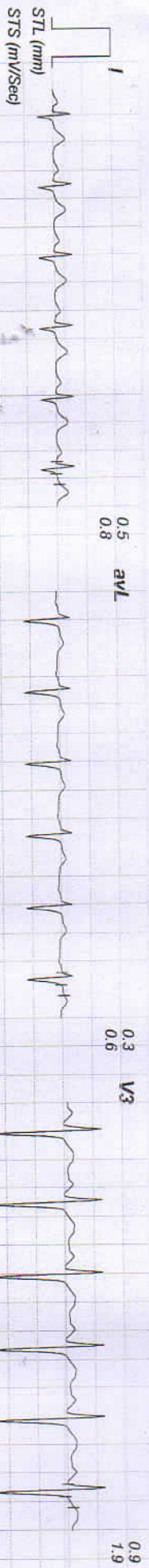

Raw Rhythm