



ARROW W/CE

Dy. S. K.

Remarks

Unconfirmed report

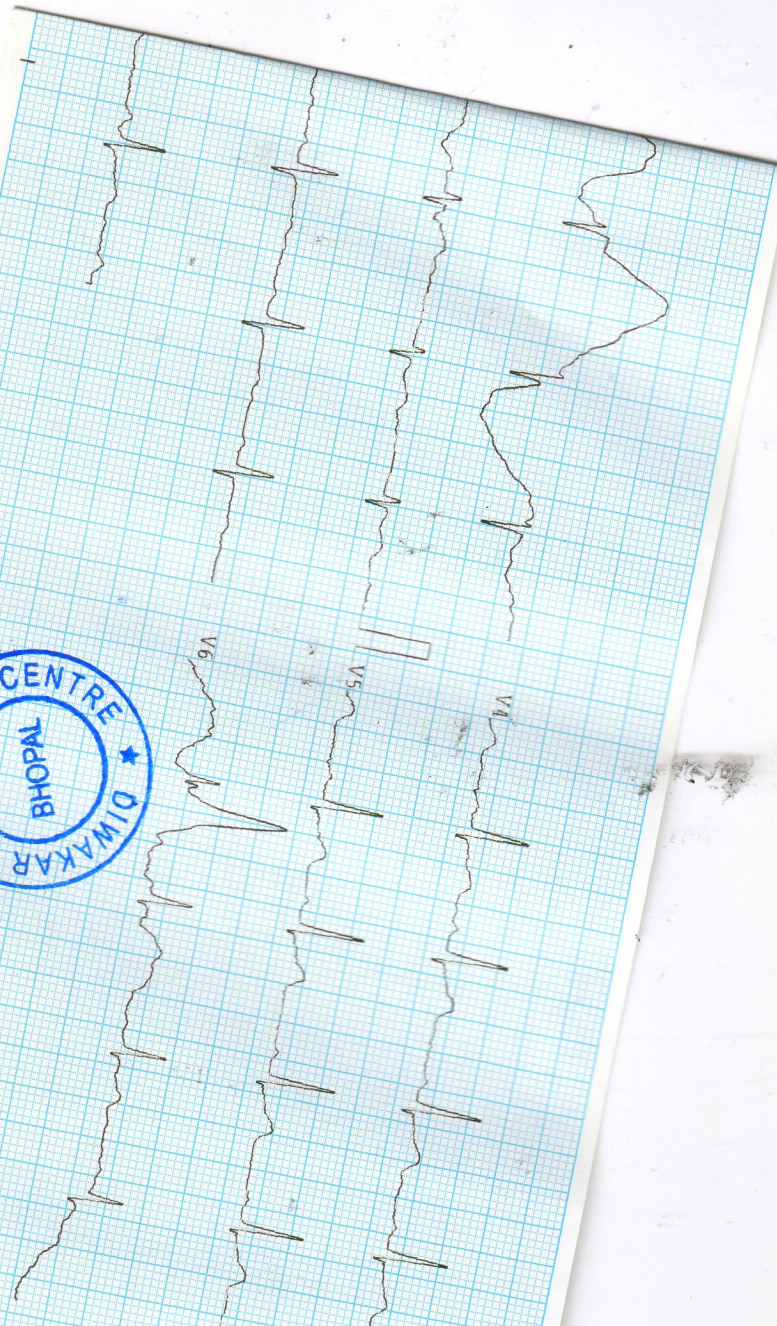

Observations

HR	74 bpm
R-R	808 ms
P-R	076 ms
QRS	80 ms
QT/QTc	354/393 ms
P Axis	67°
R Axis	74°
T Axis	64°

श्री. शशिवा विज्ञानिक

34, भूतल, माहिनी आदिता आर्कड, शाहपुरा मस्जिद के पास
 भगत नगर रोड, ई-7/194, अरोरा कॉलोनी, भोपाल - 462038

Mob. : 8989649694, 9516333619

Clinic Registration : CL/5392/Jun/2017

PNDT Registration : MP/CPNDT/BPL/2017/1206

Name : Mrs. Dyot / Dipak

Advised : Obstetric Sonography

R/B : Dr. : Dr. P. Savita (MD)

USG REPORTS

Date : 28.1.23

Indication : Gr. Pr. Condition

Age : 20/2 Years No. : 10

Number of Fetus : Single / Multiple (Numbers)..... 1 enlarged & bulky

Intra / extra uterine

Foetal Lie : Vertical / Transverse / Oblique

Presentation : Vertex LOA / ROA / Face / Breech / Transverse

Foetal Cardiac activate :BPM

Foetal Spine : Normal

Foetal Stomach & Urinary Bladder : Normal

Amniotic Fluid Volume :

Placenta : Fundal Anterior Posterior Right Lateral Left Lateral

Low lying Grade I / Grade II / Grade III

Placental Maturity : Grade I / Grade II / Grade III

Foetal Growth Parameters

BPDmm =weeks +Days

HCmm =weeks +Days

ACmm =weeks +Days

FLmm =weeks +Days

CGAweek +days

Estimated Foetal Weight :Gms

EDD by LMP 11.9.23

EDD by CGA 29.9.23

Impression : 8x10F 9 5 wtr.

..... (enlarged impregnation)

..... Report given in

..... plan

Dr. P. Savita, MD

Reg. No. 9971

Gynaecologist

Dr. Jayant Yadav, MD

Reg. No. 4166

Radiologist

Note : All congenital anomalies can't be detected in routine USG for foetal well being.
 Target scan for congenital anomalies is required to be done on advice of referring doctor.



Jyoti

Age - 20 y/f

28/01/23

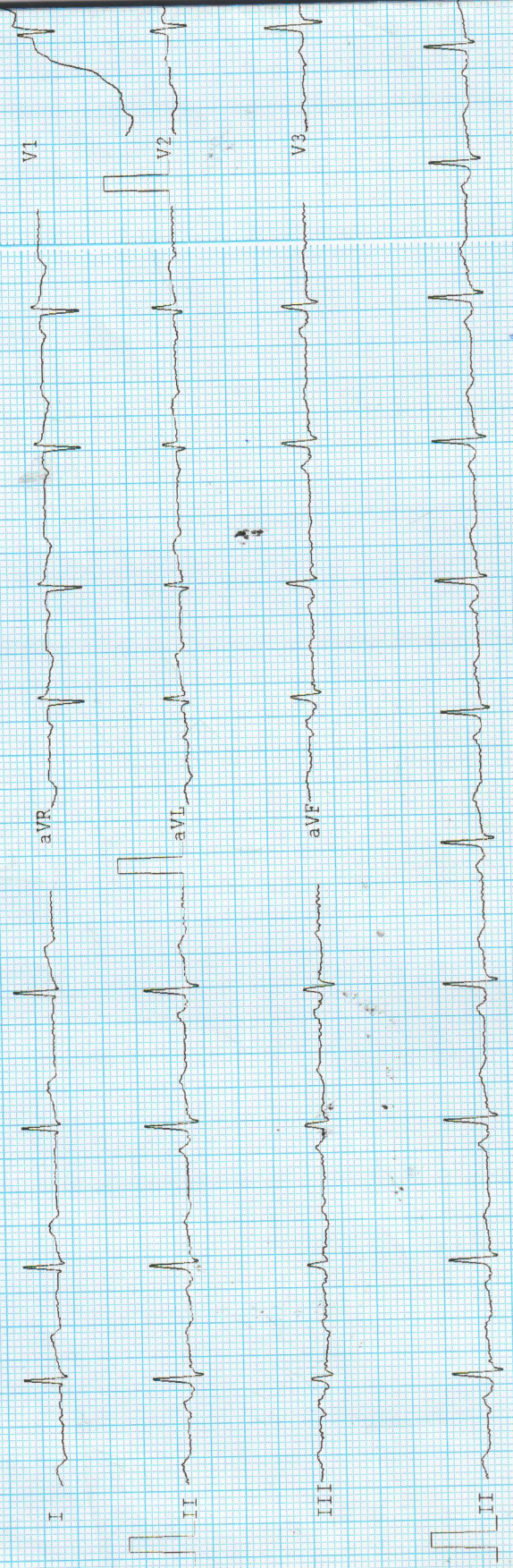

ARROW CE



दिवीकर डायग्नोस्टिक सेंटर

E-7/636, पंजाब नेशनल बँक के पास, मैन रोड, अरुण कॉलोनी, भीपाल (म.प्र.)

फ़ोन : 9826340190

Pt Name :- Mrs. Jyoti

Age :- 20/F

Lab. No. :- 06

Date :- 28/01/2023

EXAMINATION OF BLOOD

TEST	RESULT	NORMAL VALUE
Haemoglobin	10.1gms%	Female 12-16gms%, Male 14-18gms%
Red Cell count	4.28	4.5-5.6 million /cumm
Platelet Count	1.85	1.5-5.6 Lac/cumm
Leucocytes per.cumm	8100/cumm	5000-11000/cumm
Neutrophils	55%	50-70%
Lymphocytes	37%	20-40%
Eosinophils	04%	0-7%
Monocytes	04%	2-8%
PCV	32.3	37-47
MCV	75.5	76-96
MCH	23.5	27-32
MCHC	31.2	31-35
ESR	18	Male 0-9, Female 0-20mm/FHR
Blood Group	"O" Negative	By slide method
Total Serum Cholesterol	140.0	100-250 mg%
Serum Triglyceride	100.0	Up to 150 mg%
Serum Cholesterol HDL	40.0	Up to 65 mg%
Serum Cholesterol LDL	80.0	Up to 125 mg%
LDL	20.0	Up to 30 mg%
S.Bilirubin(Total)	0.87	0.2-1.0mg/dl
Direct	0.40	0.0-0.25mg/dl
Indirect	0.47	
SGOT	20.0	5-35U/L
SGPT	24.0	8-40U/L
Alk Phosphatase	7.9	3-13 Kunits
S. Protein(Total)	6.0	6.0-8.0mg%
Albumin	4.0	3.7-5.3mg%
Globulin	2.0	1.5 to 3.5 mg%
Blood Urea	17.0	Up to 40 mg%
S.Creatine	0.81	0.5-1.4mg/dl
S. Uric Acid	3.5	3.5-7.5mg%
GGTP	20.0	5-35 UL/dl
Fasting Blood Sugar	76.0	Up to 110 mg%
PP Blood Sugar	105.0	Up to 125 mg%
Glycosylated Hemoglobin	4.9	Below - 6.0 % -Non Diabetic control 6-7 % -Excellent control Above- 8 % -Poor control
Thyrod Stimulating Hormone(TSH)	4.1	0.27-4.2

Pathologist

Dr. B. M. Agarwal
MBBS, DCP
Consultant Pathologist

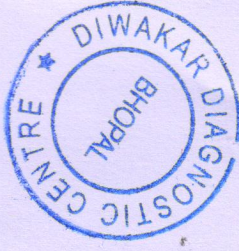

All test have technical limitation. Collaborative clinic pathological interpretation is mandatory. In case of disparity test may be repeated immediately. Typographical mistakes should be get correct instantly. This report is not valid for medico legal purpose



दिवकर डायग्नोस्टिक सेंटर
E-7/636, पंजाब नेशनल बैंक के पास, मैन रोड, अरुण कॉलोनी, भापाल (म.प्र.)
मॉ : 9826340190

Pt Name :- Mrs. Jyoti
Age :- 20/F
Lab. No. :- 06
Date :- 28/01/2023

URINE ANALYSIS

<u>A. PHYSICAL EXAMINATION</u>	
1. Colour	Pale Yellow
2. Appearance	Clear
3. Specific Gravity	Q.N.S.
<u>B. CHEMICAL EXAMINATION</u>	
1. Reaction	Acidic
2. Albumin	Nil
3. Sugar	Nil
4. Bile Salts	Absent
<u>C. MICROSCOPIC EXAMINATION</u>	
Pus Cells	2-3/HPF
R.B.C.	Nil
Epithelial Cell	1-2/HPF
Cast	Nil
Crystals(Cal.Oxa)	Nil
Bacteria	Nil
Amorphous	Nil
T. Vaginitis	Nil

Dr. B. N. Agarwal
MBBS, DCP
Consultant Pathologist

Dr. B. N. Agarwal
MBBS, DCP
Consultant Pathologist

Pathologist

