



HEBSUR HOSPITAL &lt;hebsurhospital@gmail.com&gt;

**Health Check up Booking Confirmed Request(bobE14644),Package Code-PKG10000227, Beneficiary Code-42507**

1 message

Mediwheel &lt;customercare@policywheel.com&gt;

Tue, Aug 16, 2022 at 6:35 PM

To: "hebsurhospital@gmail.com" &lt;hebsurhospital@gmail.com&gt;

Cc: Mediwheel CC &lt;customercare@mediwheel.in&gt;, Mediwheel CC &lt;mediwheelwellness@gmail.com&gt;

**Mediwheel**  
...Your wellness partner

011-41195959

Email:wellness@mediwheel.in

Hi Hebsur Hospital,

Diagnostic/Hospital Location :Narayan,, Deshpande Nagar, ,City:HUBLI

We have received the confirmation for the following booking .

**Beneficiary Name** : PKG10000227**Beneficiary Name** : MR. DEVARAJ**Member Age** : 33**Member Gender** : Male**Member Relation** : Employee**Package Name** : Medi-wheel Full Body Health Checkup Male Below 40**Location** : LINGSUGUR,Karnataka-584122**Contact Details** : 9686094839**Booking Date** : 05-08-2022**Appointment Date** : 20-08-2022**Instructions to undergo Health Check:**

1. Please ensure you are on complete fasting for 10-To-12-Hours prior to check.
2. During fasting time do not take any kind of medication, alcohol, cigarettes, tobacco or any other liquids (except Water) in the morning.
3. Bring urine sample in a container if possible (containers are available at the Health Check centre).
4. Please bring all your medical prescriptions and previous health medical records with you.
5. Kindly inform the health check reception in case if you have a history of diabetes and cardiac problems.

**For Women:**

1. Pregnant Women or those suspecting are advised not to undergo any X-Ray test.
2. It is advisable not to undergo any Health Check during menstrual cycle.

We request you to facilitate the employee on priority.

© 2022-2023 , Arcofemi Healthcare Limited.

**HEBSUR HOSPITAL**  
Deshpande Nagar, HUBLI-29



HEBSUR HOSPITAL &lt;hebsurhospital@gmail.com&gt;

## Health Check up Booking Request(bobE14644),Package Code(PKG10000227),Beneficiary Code(42507)

1 message

Mediwheel &lt;customercare@policywheel.com&gt;

To: "hebsurhospital@gmail.com" &lt;hebsurhospital@gmail.com&gt;

Cc: Mediwheel CC &lt;customercare@mediwheel.in&gt;, Mediwheel CC &lt;mediwheelwellness@gmail.com&gt;

Fri, Aug 5, 2022 at 8:14 AM



**Mediwheel**  
...Your wellness partner



011-41195959

Email:wellness@mediwheel.in

Dear Hebsur Hospital,  
City : Hubli . Location : .Deshpande Nagar,,

We have received the following request for Health Check up from

**Name** : MR. DEVARAJ  
**Age** : 32 33  
**Gender** : Male  
**Member Relations** : Employee  
**Package Name** : Medi-wheel Full Body Health Checkup Male Below 40  
**Package Code** : PKG10000227  
**User Location** : Karnataka,LINGSUGUR,584122  
**Contact Details** : 9686094839  
**Booking Date** : 05-08-2022  
**Appointment Date** : 20-08-2022

Member Information			
Booked Member Name	Age	Gender	Cost(In INR)
MR. DEVARAJ	32	Male	Cashless
Total amount to be paid			Cashless

Please login to your account to confirm the same. Also you mail us for confirmation

**Package Name** : Medi-wheel Full Body Health Checkup Male Below 40 - Includes (37) Tests

**Tests included in this Package** : Ecg, TSH, X-ray Chest, Stress Test (tmt)/ 2d Echo, Blood Sugar Postprandial, A:g Ratio, Blood Group, Total Cholesterol, Triglycerides, Fasting Blood Sugar, Ultrasound Whole Abdomen , Glycosylated Haemoglobin (hba1c), Hdl, Vldl, Urine Analysis, LDL, Total Protine, General Consultation, HDL/ LDL ratio, GGT(Gamma-glutamyl Transferase), Eye Check-up consultation, ALP (ALKALINE PHOSPHATASE), Uric Acid, AST/ALT Ratio, Serum Protein, CBC with ESR, Stool Analysis, Urine Sugar Fasting, Urine Sugar PP, T3, T4, Cholesterol Total / HDL Ratio, BUN, BUN/Creatinine Ratio, Bilirubin Total & Direct and Indirect, Albumin, Globulin

© 2021-2022, Arcofemi Healthcare Limited.

Date:- 20 /08/ 2022

**FITNESS CERTIFICATE HEALTH CHECKUP**  
**INSURANCE OF**  
**ASHOK LEYLAND**

This is to certify that Mr. Devaraj Aged 33yrs, Male was examined at our centre for Medical Fitness he does not carry any contagious disease. And he is found to be mentally fit.



Height : 160cms  
Weight : 57.9 kgs  
Chest : 88 to 93 cms  
Abdomen : 80 cms  
BP Reading : 120 / 80 mmhg  
Pulse / Min : 70 / Min.

Medical Officer,

**Dr. N.I. Hebsur. M.S**  
Hebsur Hospital,  
Deshpande Nagar,  
Hubli.

**Dr. N. I. Hebsur**  
M.S.  
Medical Officer,  
**HEBSUR HOSPITAL,**  
Deshpande Nagar, HUBLI-29.  
Reg. No. 31764

ಭಾರತ ಸರ್ಕಾರ  
Government of India

ದೇವರಾಜ  
 Devaraj  
 ಜನ್ಮ ದಿನಾಂಕ/DOB: 31/10/1988  
 ಪ್ರಕಾರ/ MALE

Download Date: 08/10/2021  
 Issue Date: 28/09/2014

**3335 8114 7928**  
 VID : 9185 1532 4717 6209

ನನ್ನ ಆಧಾರ್. ನನ್ನ ಗುರುತು

ಭಾರತ ಸರ್ಕಾರ  
Government of India



ವಿಳಾಸ:  
 ಕೆ.ಆರ್. ಲಾಡ್ ದೊಡ್ಡಯ್ಯಾ, ಅಂಬಾದೇವಿ ದೇವಸ್ಥಾನದ  
 ಪಕ್ಕ, ಉಪ್ಪಲ, ರಾಚಿರು,  
 ಕರ್ನಾಟಕ - 584167

Address:  
 S/O: Daddayyappa, near ambadevi temple,  
 Uppal, Raichur,  
 Karnataka - 584167

**3335 8114 7928**  
 VID : 9185 1532 4717 6209

1847 | help@uidai.gov.in | www.uidai.gov.in

**Dr. N. I. Hebsur**  
 M.S.  
 Medical Officer,  
**HEBSUR HOSPITAL,**  
 Deshpande Nagar, HUBLI-29.  
 Reg. No. 31764

Dr. VENKATRAM KATTI

M.S.(Ophthal)

K.M.C. Reg. No. 57057



JAYAPRIYA HOSPITAL

No. 2, Ashok Nagar Road, Bailappanavar Nagar,  
Near Sawai Gandharva Hall  
HUBLI-580 029. Karnataka

ಡಾ|| ವೆಂಕಟರಾಮ ಕಟ್ಟಿ

ಎಮ್.ಎಸ್. (ಆಫ್ಠಲ್)

ಕೆ.ಎಮ್.ಸಿ.ರಜಿಸ್ಟರ್ ನಂ. 57057

ಜಯಪ್ರಿಯಾ ಹಾಸ್ಪಿಟಲ್

ನಂ. 2, ಅಶೋಕನಗರ ರೋಡ,  
ಬೈಲಪ್ಪನವರನಗರ ಸವಾಯಿ ಗಂಧರ್ವ ಹಾಲ್ ಹತ್ತಿರ,  
ಹುಬ್ಬಳ್ಳಿ-580 029. ಕರ್ನಾಟಕ

SPECIALITY EYE CARE CENTRE

Date: 23-8-2022

To whomsoever it may concern

hereby MR. DEVARAJ, 33 ym / Male has  
Come for Eye fitness and Vision test.

Examination:-

AR  $\left\{ \begin{array}{l} +0.50 - 0.25 \times 148 \\ +0.25 - 0.00 \end{array} \right.$

Tn  $\left\{ \begin{array}{l} 14 \\ 14 \end{array} \right.$

R/E

k<sub>1</sub> = 46.75

k<sub>2</sub> = 47.25 x 150

L/E

k<sub>1</sub> = 44.00

k<sub>2</sub> = 47.00 x 180

Vn  $\left\{ \begin{array}{l} 6/6, N_6 \\ 6/6, N_6 \end{array} \right.$   
A/S = WNL

Colour Vision - WNL B/E

Fundus = CDR - 0.3-0.4  
FR ⊕  
Bg ⊕

~~HEBSUR HOSPITAL~~  
Deshpande Nagar, HUBLI-29

Diagnosis =

B/E WNL, FITNESS GIVEN

Dr. Venkatram Katti

DR. VENKATRAM KATTI  
JAYAPRIYA HOSPITAL  
No. 2, Ashok Nagar Road,  
Bailappanavar Nagar,  
HUBLI-580029. Ph. 0835-2251767

Patient

ID 20082022120406  
Name DEVARAJ  
Birth Date  
Gender

Exam

Accession #  
Exam Date 20-08-2022  
Description  
Operator



*[Signature]*  
**HEBSUR HOSPITAL**  
Deshpanda Nagar, HUBLI-20

Patient Name: Mr. Devaraj

Age: 33 yrs/ Male

Ref by: Dr. Narayan .I. Hebsur MBBS,MS.,FAGA,FIAGES

Date:20-08-2022

### ULTRASONOGRAPHY ABDOMEN AND PELVIS

**Liver** – is normal in size & echotexture. No focal lesion or biliary dilatation is seen.  
Portal vein – is normal in caliber.

**Gall bladder** – Is adequately distended. No calculus or wall thickening is seen.  
CBD – Is normal in caliber.

**Spleen** – Is normal in size measures 10.6 cms. No focal lesion seen.

**Pancreas** – Is normal in size & echotexture. No peripancreatic collection is seen.

**Both kidneys** –Both kidneys are normal in size and echotexture.

Right kidney measures 9.9 x 4 cms.

Left kidney measures 9.7 x 4.3 cms.

No calculus or hydronephrosis is seen.

**Urinary Bladder** – Well distended. Wall thickness is normal. No calculus or mass lesion is seen.

**Prostate** – is normal in size & normal echotexture. Volume- 24cc.

**RIF- Unremarkable Bowel- Unremarkable**

No evidence of free fluid / pleural effusion.

### IMPRESSION:

- NO OBVIOUS ABNORMALITY SEEN.

(This report is only for diagnostic purpose and cannot be used for medico-legal purpose).

**HEBSUR HOSPITAL**  
Deshpande Nagar, HUBLI-29

**Dr. Apoorva Ramprasad**  
Consultant Radiologist (RD)  
M.D. (RADIOLOGY)  
M.C. No. 95083  
VCARE CLINIC  
LGF-18, Eureka Junction T. B. Road,  
Deshpande Nagar, HUBBALLI-580 029.  
Phone No: 0836-4252899

R

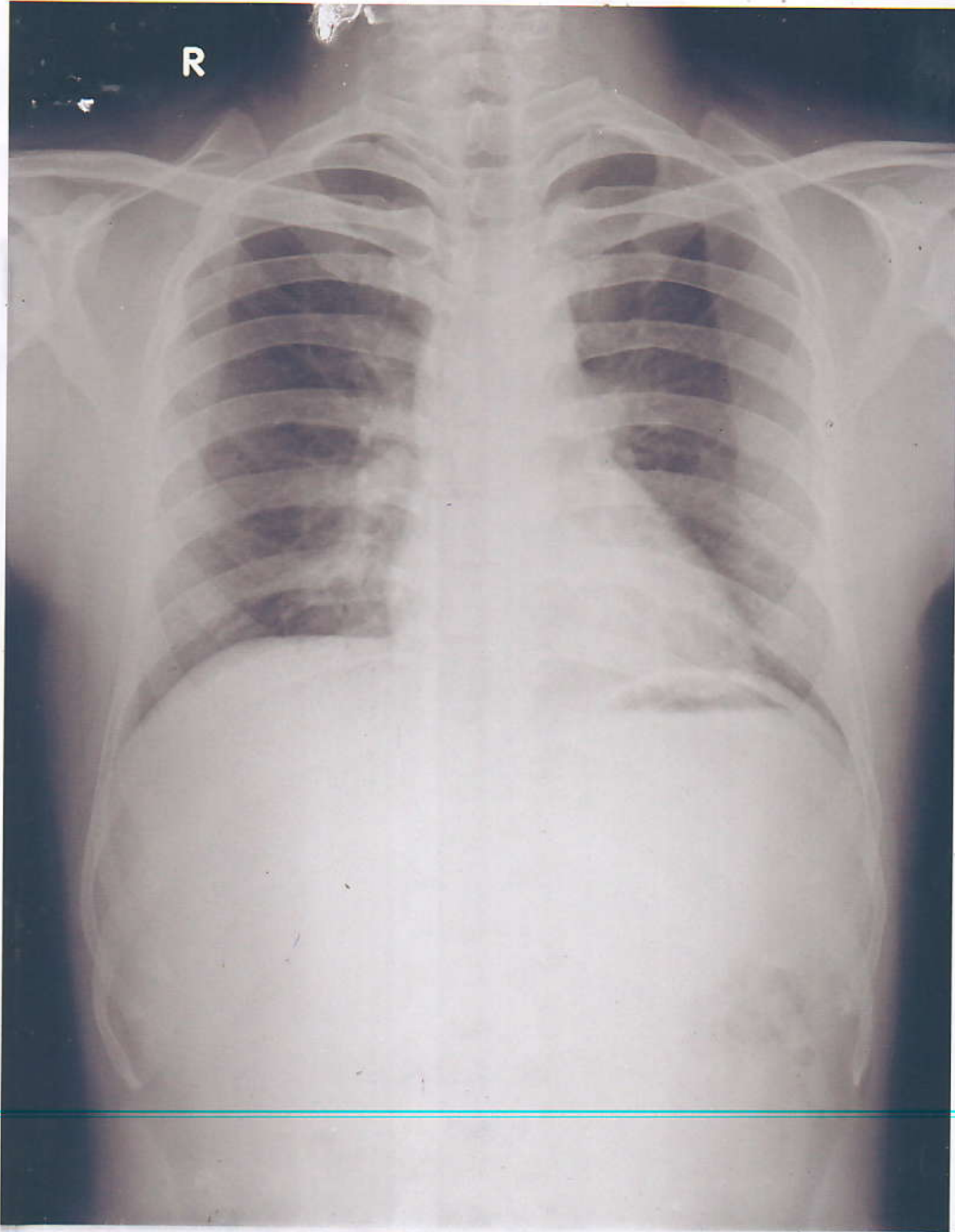

DEVARAJ 33/Y 150

20-08-2022

HESSUR HOSPITAL,



X-RAY NO. 150	Date:- 20 / 08 / 2022
Client Name:- Devaraj	
Age:- 33 Years	Gender / Male
Ref Doctor : Dr. N. I. Hebsur	

**HEBSUR HOSPITAL**  
**HEALTH CHECKUP INSURANCE / Mediwheel Health Insurance**

**X-RAY - CHEST - PA VIEW**

- LUNG FIELDS ARE CLEAR
- CARDIAL SHADOW IS NORMAL
- BOTH CP ANGLES ARE CLEAR

**Impression: Normal Chest X-Ray Report.**

**Dr. N. I. Hebsur**  
M.S.  
Medical Officer,  
HEBSUR HOSPITAL,  
Deshpande Nagar, HUBLI-29.  
Reg. No. 31764



DISHA DIAGNOSTICS

**DISHA***Direction for Better Health***DIAGNOSTICS***Fully Computerized Diagnostic Centre***HEBSUR HOSPITAL**

Opp. State Bank of India,  
Deshpande Nagar, HUBLI.  
Ph: (Hospital) 0836-2355699  
Lab - 9035071970  
Email: disha2001diagnostics@gmail.com

CLIENT NAME: Mr. DEVARAJ

DATE: 20.08.2022

AGE /GENDER : 33 /MALE

LAB REG NO : 042522

<u>PARAMETER</u>	<u>OBSERVED VALUE</u>	<u>REFERENCE RANGE</u>
<b><u>BIO CHEMISTRY REPORT</u></b>		
FASTING BLOOD GLUCOSE:	85.0 mg/dl	60 – 120 mg/dl
POST PRANDIAL BLOOD GLUCOSE	100.0 mg/dl	80-160 mg/dl
BLOOD UREA NITROGEN	16.0 mg/dl	10 – 20 mg/dl
SR.CREATININE	0.9 mg/dl	0.8 – 1.4 mg/dl
URIC ACID	4.4 mg/dl	2.0 – 7.2 mg/dl
<b><u>LIVER PROFILE:</u></b>		
S.BILIRUBIN TOTAL	0.8 mg/dl	0.0 – 1.0 mg/dl
S.BILIRUBIN DIRECT	0.2 mg/dl	0.0 – 0.2 mg/dl
S.BILIRUBIN INDIRECT	0.6 mg/dl	0.1 – 1.0 mg/dl
S G O T	14.0 IU/L	8 – 37 IU/L
S G P T	22.0 IU/L	6 – 40 IU/L
ALKALINE PHOSPHATE	87.0 IU/L	60 – 140 IU/L
TOTAL PROTEINS	6.6 gm/dl	6.0 – 8.5 gm/dl
Serum ALBUMIN	4.0 gm/dl	3.8 – 5.0 gm/dl
GLOBULIN	2.6 gm/dl	2.3 - 3.5 gm/dl
G G P T	23.0 U/L	20 – 45 U/L

**HEBSUR HOSPITAL**  
Deshpande Nagar, HUBLI-29

Reporting conditions overleaf



# DISHA DIAGNOSTICS

*Direction for Better Health*

*Fully Computerized Diagnostic Centre*

## HEBSUR HOSPITAL

Opp. State Bank of India,  
Deshpande Nagar, HUBLI.  
Ph: (Hospital) 0836-2355699  
Lab - 9035071970  
Email: disha2001diagnostics@gmail.com

CLIENT NAME: Mr. DEVARAJ

DATE: 20.08.2022

AGE /GENDER : 33 /MALE

LAB REG NO : 042522

<u>PARAMETER</u>	<u>OBSERVED VALUE</u>	<u>REFERENCE RANGE</u>
<b><u>COMPLETE HEMOGRAM</u></b>		
HAEMOGLOBIN	14.2 gm/dl	12.5 – 15.0 gm/dl
TOTAL WBC COUNT	8,300 cells/cumm	4,000 – 10,000 cells/cumm
<b><u>WBC DIFFERENTIAL COUNT:</u></b>		
NEUTROPHIL	60%	40 – 75 %
LYMPHOCYTES	38%	25 – 45 %
EOSINOPHILS	02%	01 – 05 %
MONOCYTES	00 %	02 – 08 %
BASOPHILS	00 %	00 – 01%
R B C COUNT	4.6/cumm	4.5 – 5.5 million/cumm
PLATELATE COUNT	3.4Lakh /cumm	1.5 – 4.0 lakh/cumm
E S R	05 mm at 1 <sup>st</sup> hr	00 – 15 mm at 1 <sup>st</sup> hr
PACKED CELL VOLUME (PCV)	42.4%	37 – 49 %
M C V	85.7fl	80 – 100 fl
M C H	91.2pg	27 – 32 pg
M C H C	32.3gm/dl	32 – 38 gm/dl
BLOOD GROUP/RH	"B" POSITIVE	

  
HEBSUR HOSPITAL  
Deshpande Nagar, HUBLI-29



DISHA DIAGNOSTICS



# DISHA

*Direction for Better Health*

## DIAGNOSTICS

*Fully Computerized Diagnostic Centre*

### HEBSUR HOSPITAL

Opp. State Bank of India,  
Deshpande Nagar, HUBLI.  
Ph: (Hospital) 0836-2355699  
Lab - 9035071970  
Email: disha2001diagnostics@gmail.com

CLIENT NAME: Mr. DEVARAJ

DATE: 20.08.2022

AGE /GENDER : 33 /MALE

LAB REG NO : 042522

PARAMETER

OBSERVED VALUE

REFERENCE RANGE

URINE EXAMINATION

PHYSICAL

VOLUME	1.0 ml
APPEARANCE	AMBER YELLOW
SEDIMENT	CLEAR
REACTION	ACIDIC
SPECIFIC GRAVITY	1.010

CHEMICAL

PROTEIN	ABSENT
GLUCOSE	ABSENT
KETONES	ABSENT
OCCULT BLOOD	ABSENT
BILE SALT	ABSENT
BILE PIGMENT	ABSENT
UROBILINOGEN	ABSENT

MICROSCOPY

PUS CELLS	OCCASIONAL
RBC	NIL
CASTS	NIL
CRYSTALS	NIL
AMORPHOUS DEPOSITS	NIL
BACTERIAL FLORA	NIL

STOOL EXAMINATION

APPEARANCE SEMI SOLID

MICROSCOPY:

PUS CELLS	NIL
RBC	NIL
OVA, CYST	NIL

**HEBSUR HOSPITAL**  
Deshpande Nagar, HUBLI-29



# DISHA

*Direction for Better Health*

## DIAGNOSTICS

*Fully Computerized Diagnostic Centre*

### HEBSUR HOSPITAL

Opp. State Bank of India,  
Deshpande Nagar, HUBLI.  
Ph: (Hospital) 0836-2355699  
Lab - 9035071970  
Email: disha2001diagnostics@gmail.com

CLIENT NAME: Mr. DEVARAJ

DATE: 20.08.2022

AGE /GENDER : 33 /MALE

LAB REG NO : 042522

PARAMETER

OBSERVED VALUE

REFERENCE RANGE

BIO CHEMISTRY REPORT

LIPID PROFILE

CHOLESTEROL:	171.0 mg/dl	Desirable: less than 200.0 mg/dl Borderline: 200 – 240 mg/dl Elevated: More than 240.0 mg/dl
TRIGLYCERIDES:	122.0 mg/dl	Desirable: less than 200.0 mg/dl Borderline: 150 – 199.0 mg/dl Elevated: More than 200.0 mg/dl
H D L	44.0 mg%	Border line: 35 – 60 mg/dl Desirable: More than 60.0 mg/dl High risk : Less than 35.0 mg/dl
L D L	106.0 mg%	Desirable: less than 130.0 mg/dl Borderline: 130 – 159.0 mg/dl Elevated: More than 160.0 mg/dl
V L D L	23.0 mg%	Less than 30.0 mg/dl
CHOL / HDL RATIO	3.8	Desirable: 3.3 – 4.4 Borderline: 4.4 - 11 Elevated: More than 11.0
LDL / HDL RATIO	2.4	Desirable: 0.5 – 3.0 Borderline: 3.1 – 6.0 Elevated: More than 6.0

THYROID PROFILE

TOTAL TRIIODOTHYNNINE T3	1.0 ng/ml	0.6 – 1.81 ng/dl
TOTAL THROXINE T4	4.6 ng/dl	3.2 – 12.6 ng/dl
THYROID STIMULATION HORMONE TSH	2.9 mIU/ml	0.35 – 4.9 mIU/ml

**HEBSUR HOSPITAL**  
Deshpande Nagar, HUBLI-29

20/08/2022  
07:27:10

RPL

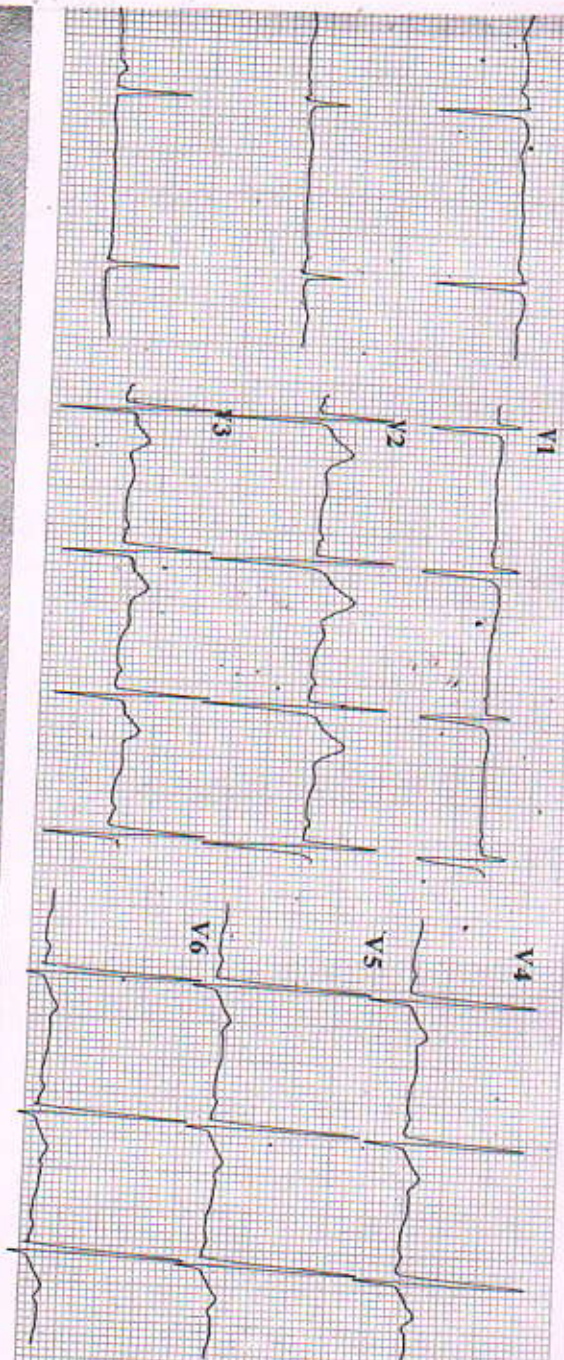

Name : Mr. Desai  
 Age : 33 yr  
 Sex : Male  
 BP : 120/90 mmHg  
 Height : 160 cm  
 Weight : 57.4 kg

HR	: 81 bpm
P Dur	: 97 ms
PR Int	: 113 ms
QRS Dur	: 81 ms
QT/QTc Int	: 344/38 ms
P/QRS/T axis	: 5/49/°
RV5/SV1 amp	: 21908.6 mV
RV6/SV1 amp	: 319 mV
RV6/SV2 amp	: 21914.7 mV

5-S-Q(I, V5, V6)  
9-4-1(V3)

Diagnosis Information:  
 800: Sinus Rhythm  
 \*\*\*Normal ECG\*\*\*

HEALTH HOSPITA  
 Deshpande Nagar HUBLI  
 Report Confirmed by:

10mm/mV 0.67-150Hz ACS0

Date: 20/08/2022  
07:27:10

RPL

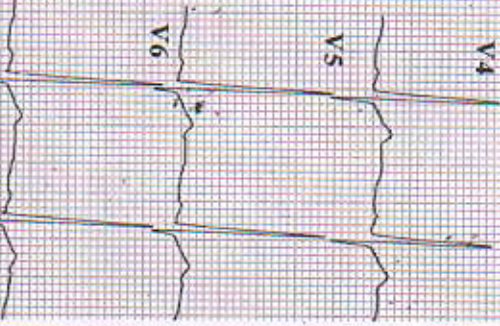
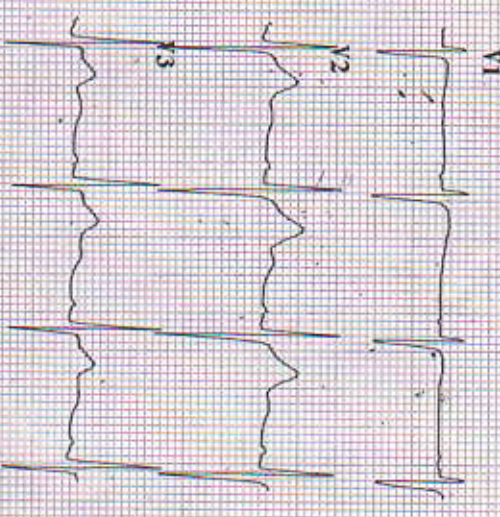
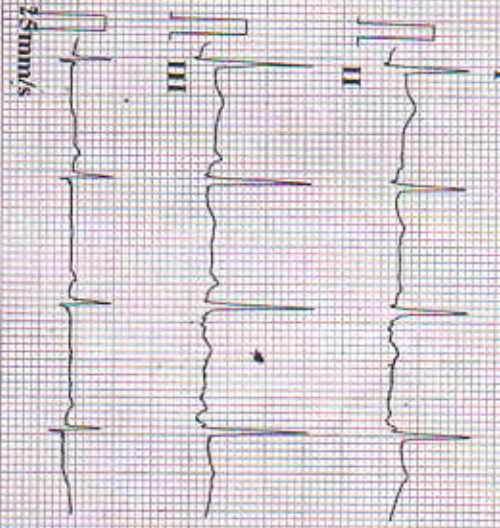

CARDIART

## Vihan HeartCare Hubli

**Name: DEVARAJ .** Date: 20-08-2022 Time: 15:34

Age: 33      Gender: M      Height: 160cms      Weight: 57 Kg      ID: 260

Clinical History:

Medications:

### Test Details:

Protocol: Bruce      Predicted Max HR: 187      Target HR: 158  
 Exercise Time: 0:09:04      Achieved Max HR: 158 (84% of Predicted MHR)  
 Max BP (Systole): 140      Max BP x HR: 22120      Max Mets: 10.2

Test Termination Criteria:

### Protocol Details:

Stage Name	Stage Time	METS	Speed kmph	Grade %	Heart Rate bpm	BP mmHg	RPP	Max ST Level mm	Max ST Slope mV/s
Supine	00:08	1	0	0	114	120/70	13680	-1.3 aVF	-1.2 III
Standing	00:12	1	0	0	108	120/70	12960	1.6 III	-3.2 III
PreTest	00:10	1	1.6	0	111	120/70	13320	1.6 I	-0.8 aVR
Stage 1	03:00	4.7	2.7	10	131	130/80	17030	-2.9 III	-3.2 III
Stage 2	03:00	7	4	12	144	130/80	18720	-1.5 III	-1.1 aVR
Stage 3	03:00	10.1	5.5	14	158	140/90	22120	2.2 II	-1.6 aVR
Peak Exercise	00:04	10.2	6.8	16	158	140/90	22120	2.2 II	-1.6 aVR
Recovery1	01:00	1	0	0	139	140/90	19460	1 aVR	-3 III
Recovery2	01:00	1	0	0	127	140/85	17780	-1.1 III	-1.1 aVR
Recovery3	01:00	1	0	0	128	130/80	16640	-1.3 III	0.8 I

### Interpretation

GOOD EFFORT TOLERANCE  
 ADEQUATE HR AND BP RESPONSE  
 NO SIGNIFICANT ST DEPRESSION DURING PEAK EX OR RECOVERY  
 TMT IS NEGATIVE FOR INDUCIBLE ISCHEMIA

**Dr. N. I. Hebsur**  
 M.D. (Gen. Med.), M.S.  
 HEBSUR HOSPITAL,  
 Deshpande Nagar, HUBLI-22.  
 Ph. No: 21754

Ref. Doctor: HEBSUR HOSPITAL

Doctor: DR. VIJAYAKRISHNA KOLUR

**SCHILLER**

The Art of Diagnostics

( Summary Report edited by User )  
 Spandan CS-20 Version 1.12.0

# Vihari HeartCare Hubli

**DEVARAJ**

Bruce Protocol

STLevel(mm) STSlope(mV/s)

ID: 260

Stage: Standing

Date: 20-08-2022

Speed: 0

Exec Time : 0:00:00

Slope: 0 %

Stage Time: 00:12

THR: 158 bpm

**HR: 108 bpm**

BF: 120/70 mmHg

STLevel(mm) STSlope(mV/s)

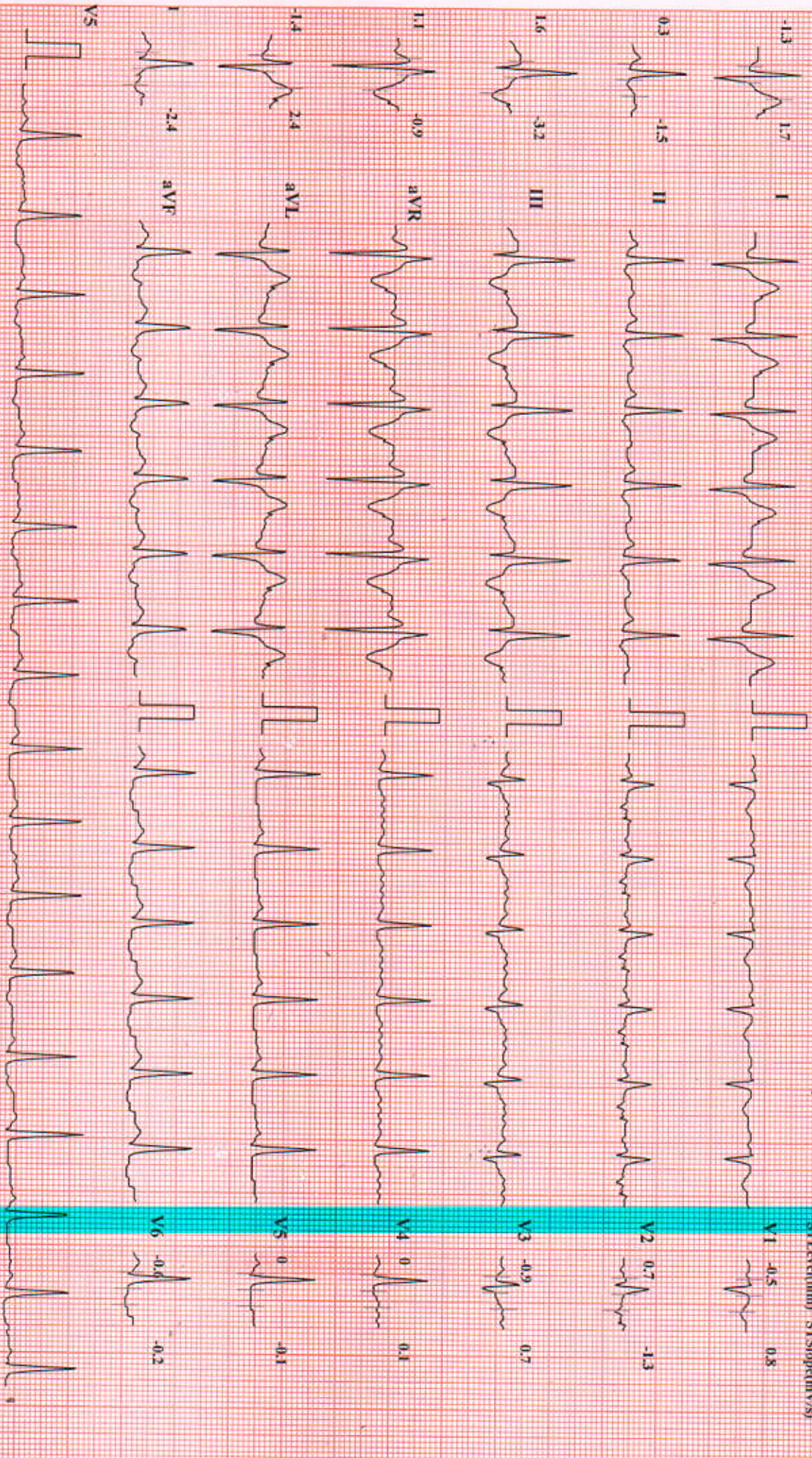

Chart Speed: 25 mm/sec

Amplitude: 10mm/mV

Filter: 35 Hz Mains Filter: ON

ISO = R - 60 ms, J = R + 60 ms, Post J = J + 120 ms

Schiller Spandan CS-20 Version:1.12



DEVARAJ

Vihan HeartCare Hubli

Bruce Protocol

ID: 260

Date: 20-08-2022

Exec Time: 0:00:00

Stage Time: 00:08

STLevel(mm) STSlope(mV/s)

Stage: Supine

Speed: 0 km/h

Slope: 0%

THR: 158 bpm

HR: 114 bpm

BP: 120/70 mmHg

STLevel(mm) STSlope(mV/s)

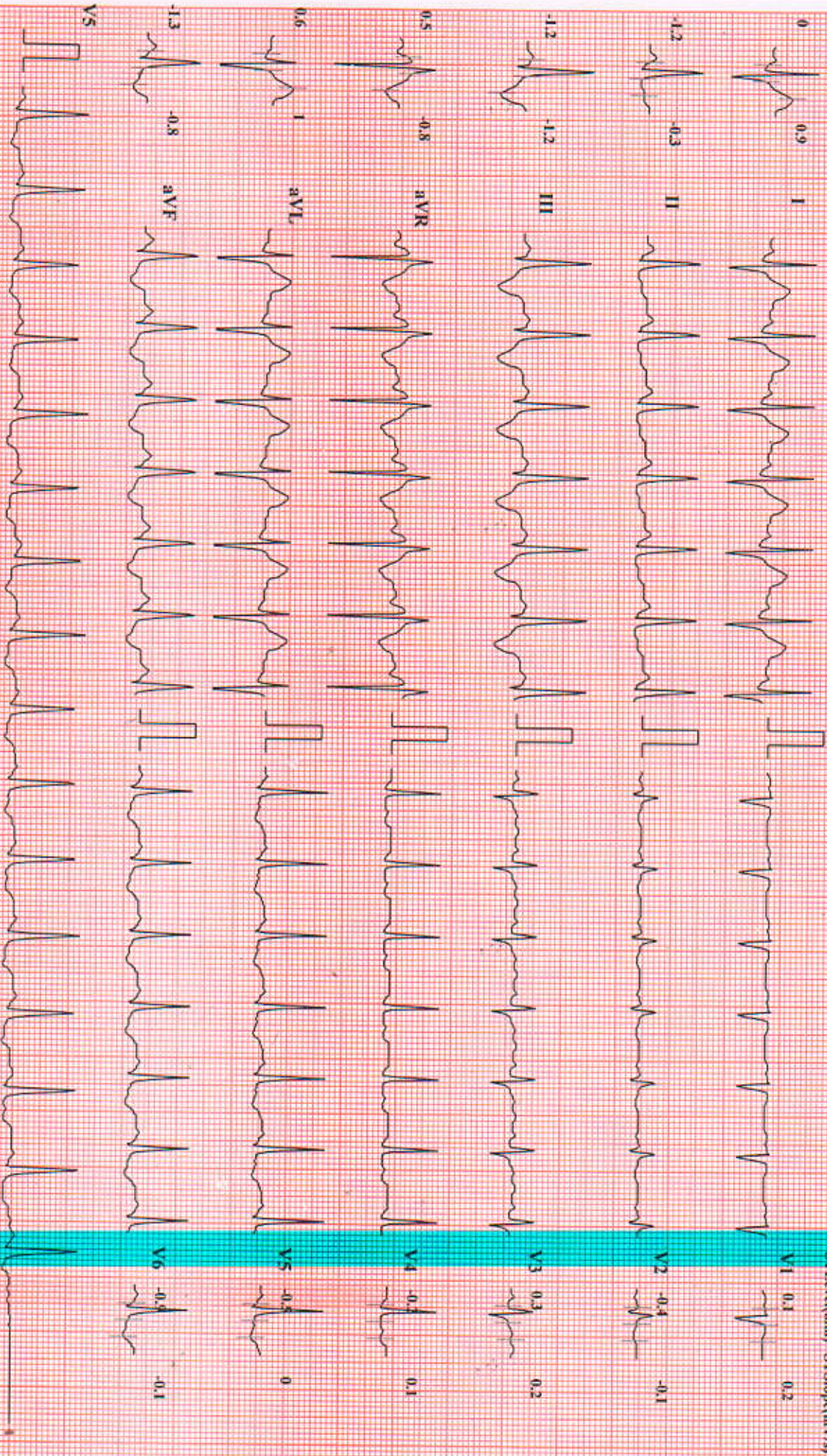

Chart Speed: 25 mm/sec

Amplitude: 10mm/mV

Filter: 35 Hz Mains Filter: ON

ISO = R - 60 ms, J = R + 60 ms, Post J = J + 120 ms

Schiller Spandian CS-20 Version: 1.12

DEVARAJ

Brice Protocol

STLevel(mm) STSlope(mV/s)

Vihan HeartCare Hubli

ID: 260

Stage: 1

Date: 20-08-2022

Speed: 2.7 kmph

Exec Time: 0:03:00

Slope: 10 %

Stage Time: 03:00

THR: 158 bpm

HR: 131 bpm

BP: 30/80 mmHg

STLevel(mm) STSlope(mV/s)

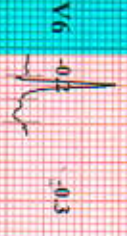
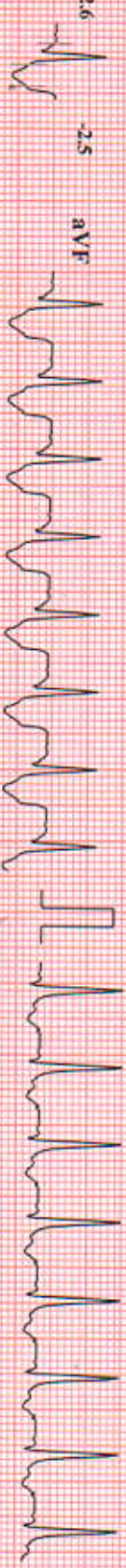
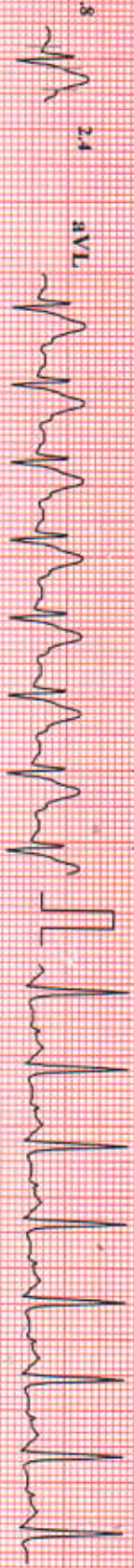
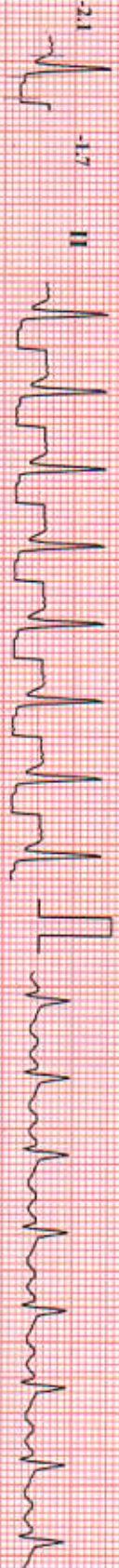

Chart Speed: 25 mm/sec

Amplitude: 10mm/mV

Filter: 35 Hz Mains Filter: ON

ISO - R - 60 ms, J - R + 60 ms, Post J - J + 120 ms

DEVARAJ

Bruce Protocol

STLevel(mV) STSlope(mV/s)

ID: 260

Stage: 2

Date: 20-08-2022

Speed: 4 kmph

Exec Time: 0:06:00

Slope: 12%

Stage Time: 03:00

THR: 158 bpm

HR: 144 bpm

BP: 130/80 mmHg

STLevel(mV) STSlope(mV/s)

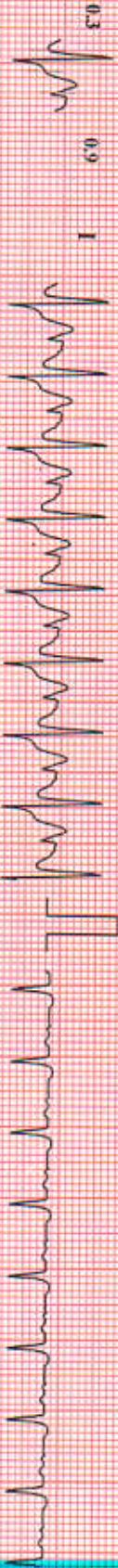

V1 0.4 -0.1



V2 -0.1 -0.1



V3 -0.1 0.2

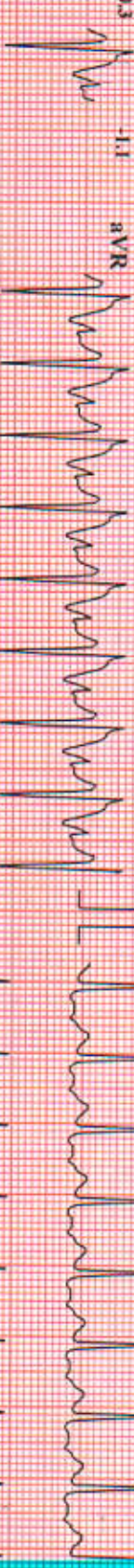

V4 -0.1 0.1



V5 -0.5 0.1



V6 -0.3 -0.1

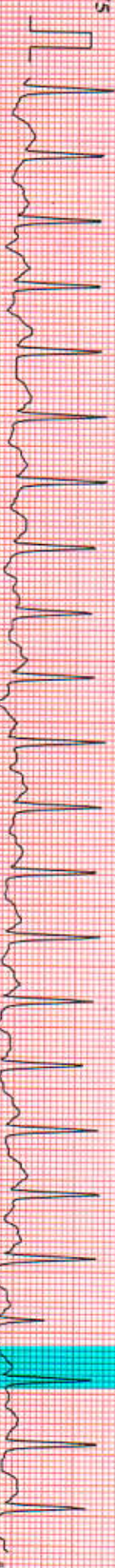

Chart Speed: 25 mm/sec

Amplitude: 10mm/mV

Filter: 35 Hz Mains Filter: ON

ISO = R - 60 ms, J = R + 60 ms, Post J = J + 120 ms

Schiller Spandian CS-20 Version:1.12

# Vihan HeartCare Hubli

**DEVARAJ**

Bruce Protocol  
STLevel(mm) STSlope(mV/s)

ID: 260

Stage: 3

Date: 20-08-2022

Speed: 5.5 kmph

Exec Time : 0:09:00

Slope: 14 %

Stage Time: 03:00

THR: 158 bpm

**HR: 158 bpm**

BP: 140/90 mmHg  
STLevel(mm) STSlope(mV/s)

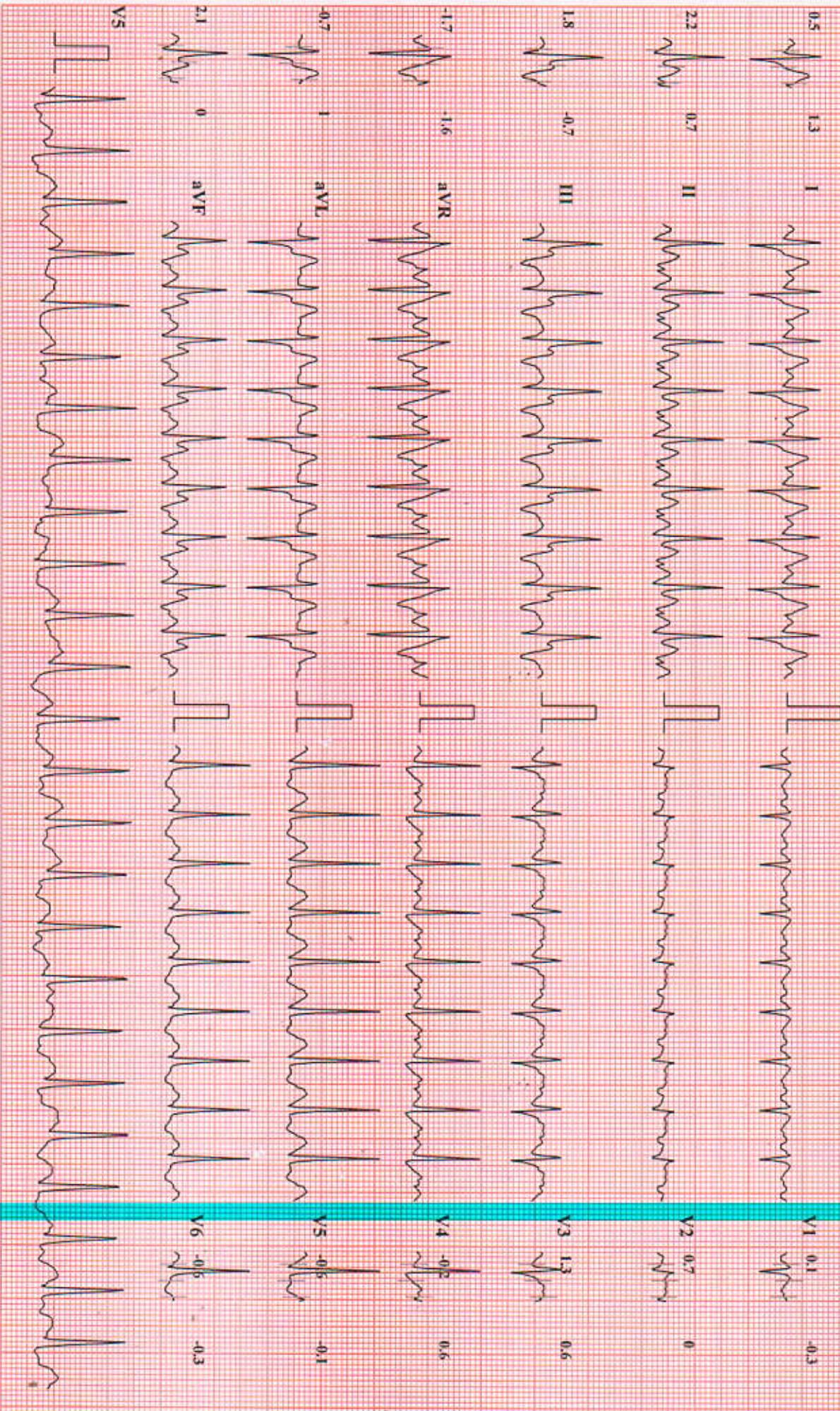

Chart Speed: 25 mm/sec

Amplitude: 10mm/mV

Filter: 35 Hz Mains Filter: ON

ISO = R - 60 ms, J = R + 60 ms, Post J = J + 120 ms

Schiller Spandan CS-20 Version:1.12

# Vihan HeartCare Hubli

**DEVARAJ .**

Bruce Protocol

ST1Level(mm) ST1Slope(mV/s)

ID: 260

Date: 20-08-2022

Exec Time: 0:09:04

Stage Time: 00:04

Stage: 4 Peak Exercise

Speed: 6.8 kmph

Slope: 16 %

THR: 158 bpm

**HR: 158 bpm**

BP: 140/90 mmHg

ST1Level(mm) ST1Slope(mV/s)

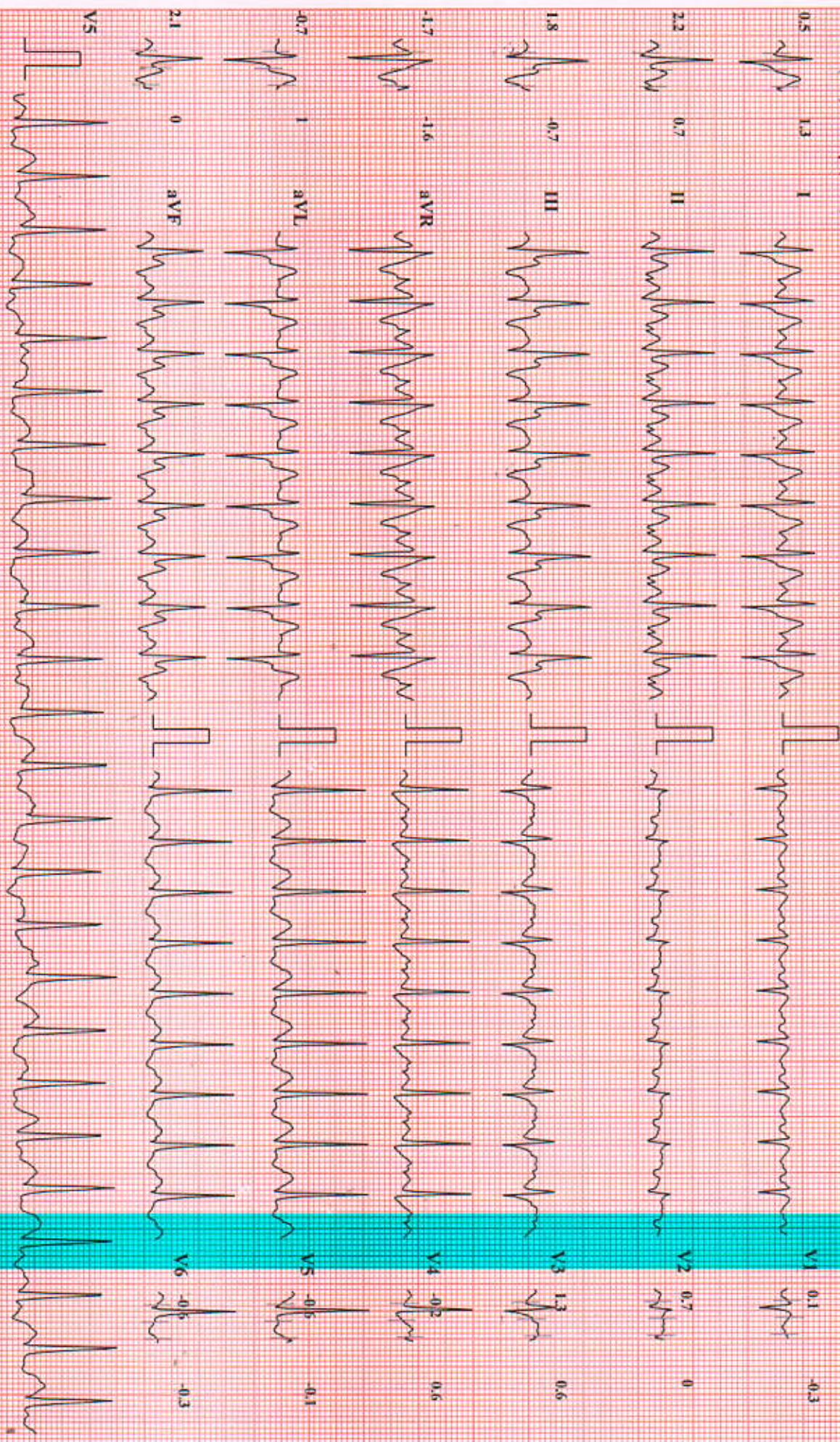

Chart Speed: 25 mm/sec

Amplitude: 10mm/mV

Filter: 35 Hz Mains Filter: ON

ISO = R - 60 ms, J = R + 60 ms, Post J = J + 120 ms

Schiller Spandau CS-20 Version:1.12

# Vihan HeartCare Hubli

**DEVARAJ .**

Brice Protocol  
STLevel(mm) STSlope(mV/s)

ID: 260

Date: 20-08-2022

Exec Time : 00:00

Stage Time: 01:00

Stage: Recovery1

Speed: 0 kmph

Slope: 0 %

THR: 158 bpm

**HR: 139 bpm**

BP: 140/90 mmHg  
STLevel(mm) STSlope(mV/s)



V1 0.4 1.1



V2 -0.3 -0.4



V3 -0.6 0.7



V4 0 -1.5

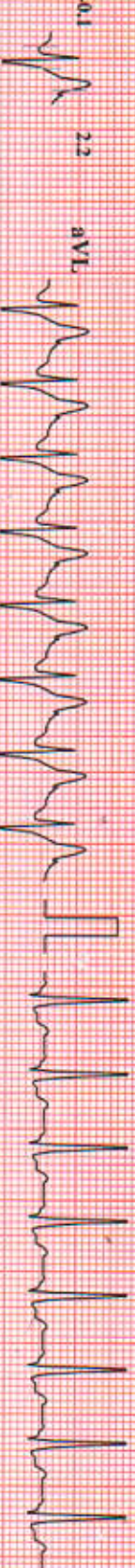

V5 0.3 -2.4

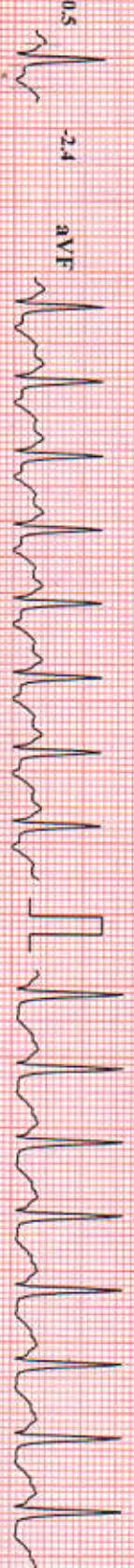

V6 -1 -0.4



# Vihan HeartCare Hubli

DEVARAJ .

Bruce Protocol

STLevel(mm) STSlope(mV/s)

ID: 260

Stage: Recovery2

Date: 20-08-2022

Speed: 0 kmph

Exec Time : 00:00

Slope: 0 %

Stage Time: 01:00

THR: 158 bpm

HR: 127 bpm

BP: 140/85 mmHg

STLevel(mm) STSlope(mV/s)

0.7 0.9

I



V1 0.3 -0.2

-0.6 0.3

II



V2 -0.1 -0.2

-1.1 -0.5

III



V3 -0.1 0.3

-0.4 -1.1

aVR



V4 -0.3 0.2

0.9 0.7

aVL



V5 -0.7 0.1

-0.8 -0.1

aVF



V6 -1 -0

V5



V5

# Vihan HeartCare Hubli

**DEVARAJ**

Bruce Protocol

STLevel(mm) STSlope(mV/s)

ID: 260

Stage: Recovery3

Date: 20-08-2022

Speed: 0 kmph

Exc Time : 00:00

Slope: 0 %

Stage Time: 01:00

THR: 158 bpm

**HR: 128 bpm**

BP: 130/80 mmHg

STLevel(mm) STSlope(mV/s)

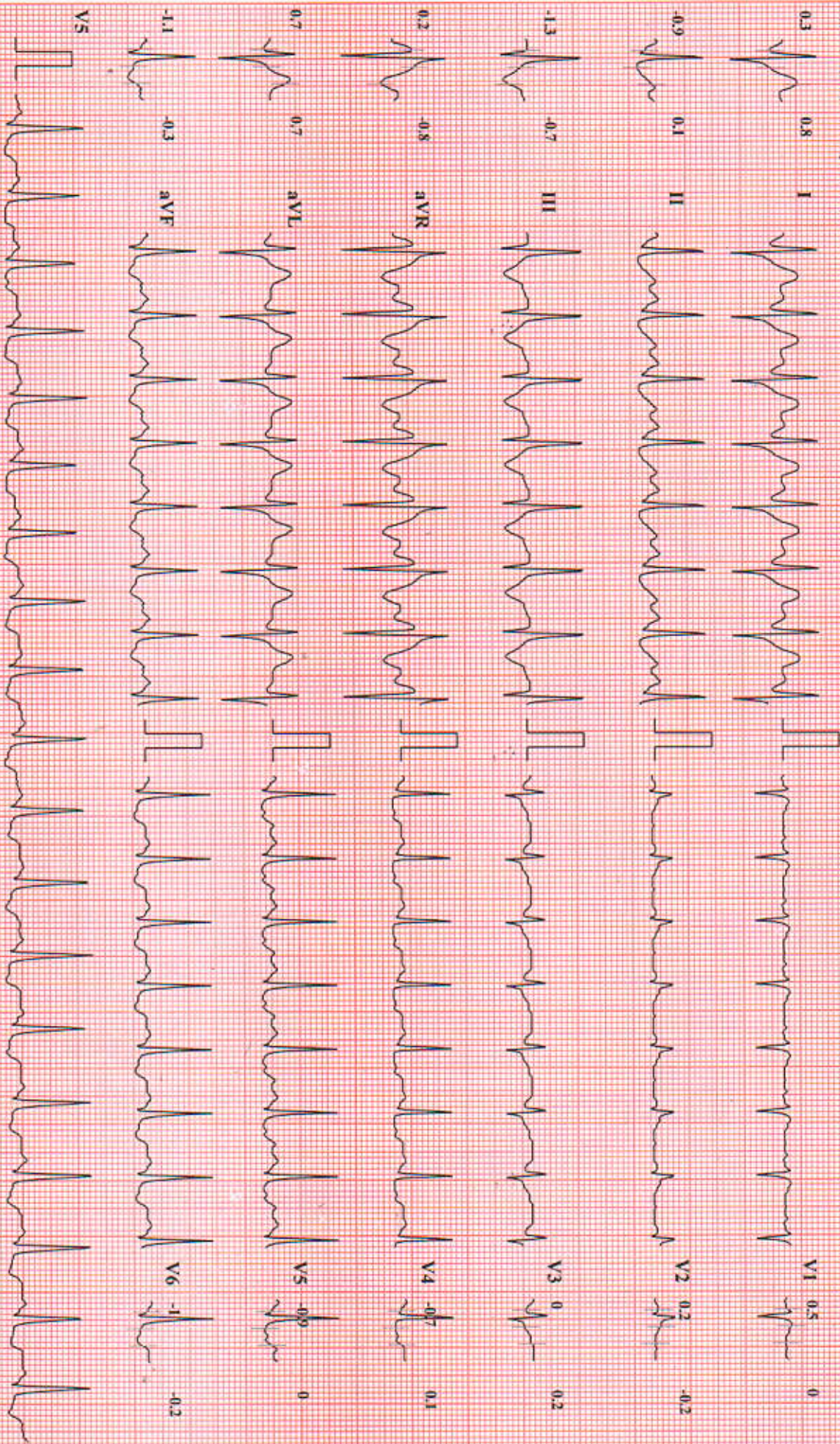

Chart Speed: 25 mm/sec

Amplitude: 10mm/mV

Filter: 35 Hz Mains Filter: ON

ISO = R - 60 ms, J = R + 60 ms, Post J = J + 120 ms

Schiller Spandan CS-20 Version:1.12