

**CLIENT PHOTOGRAPH**

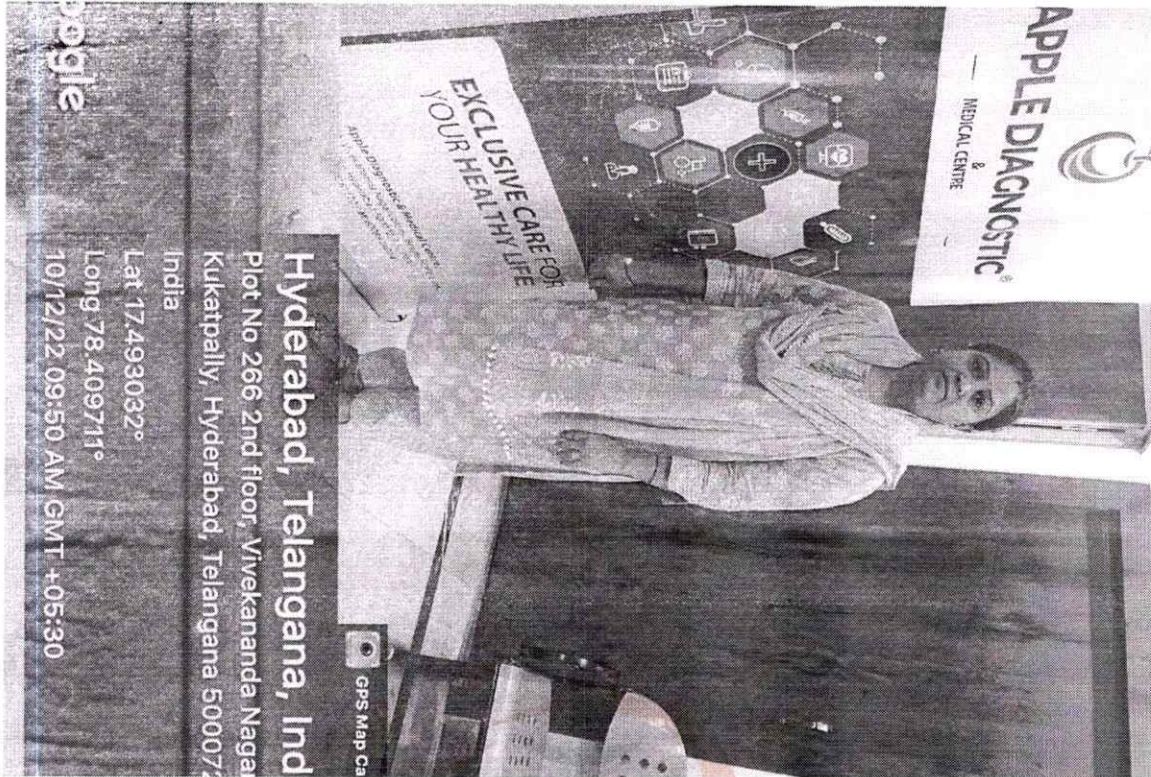

**PATIENT NAME : NEETESH SHARMA**

**REF : MEDIWHEEL**

**AGE : 41 YEARS**

**SEX : FEMALE**

**CLIENT SIGN**



**A Unit of Avanthi Health Care PVT. LTD.**

# 266, Main Road, Vivekananda Nagar, Kukatpally, Hyderabad-500 072., P: 040-23 16 11 20, M: +91 8008804014

# S.R. Nagar Circle, Near Umesh Chandra Statue, Hyderabad-500 038., P: 040-29 56 56 56, M: +91 8008804014

# 2-48/98/a/nr, Telecom Nagar, Main Road, Opp to Cultfit, Beside Medplus, Gachibowli - 500032., M: +91 9515978234

#13-199/1, IDA Bollaram, Rangareddy-502325., P: +916309309111

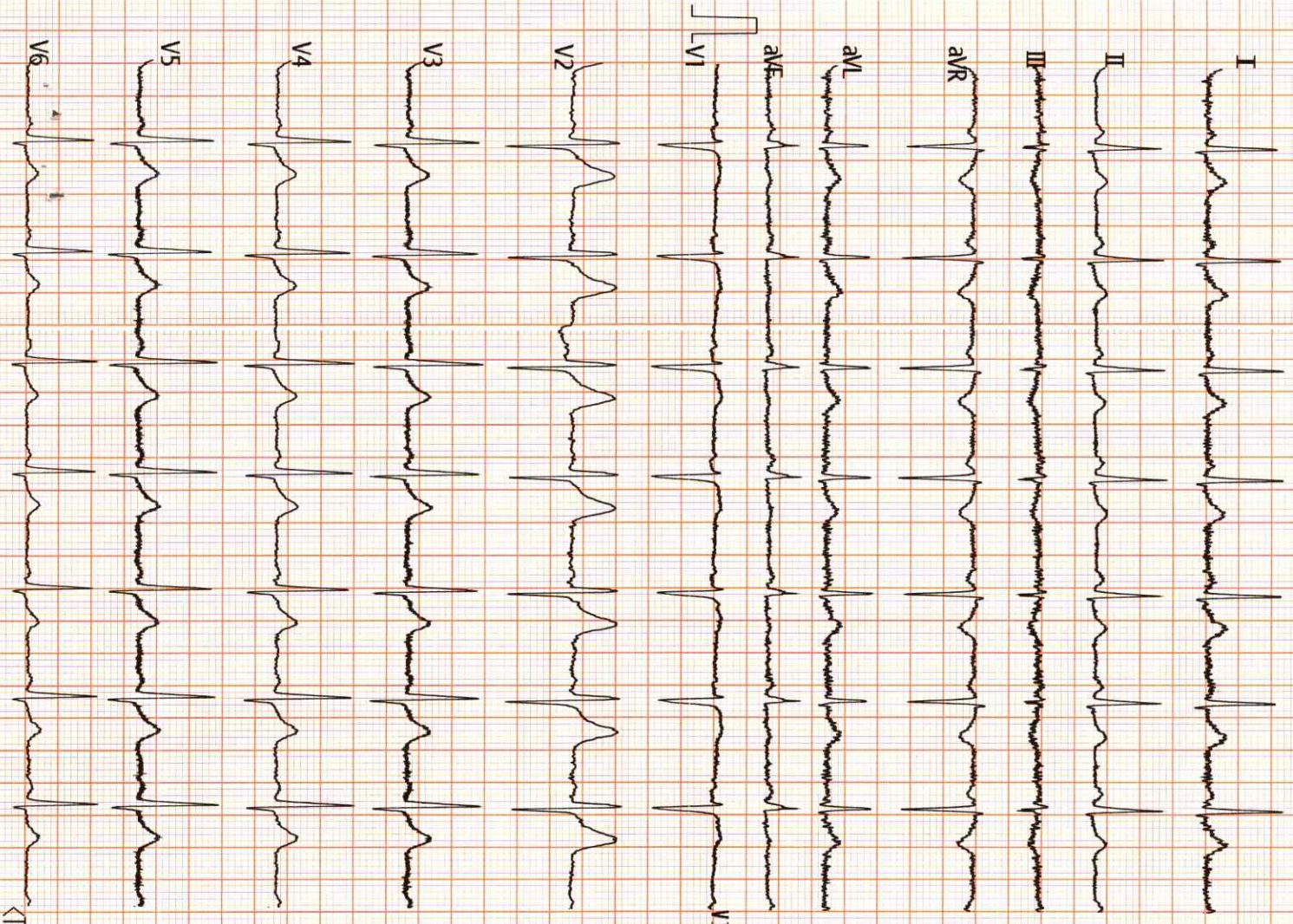

*Neeresh Sharma*  
411F  
*Mehrotra*

Vent. Rate(BPM) : 85  
PR Int.(ms) : 152  
P/QRS/T Int.(ms) : 116 75 188  
QT/QTc Int.(ms) : 366 440  
P/QRS/T Axis(Deg.) : 52 28 22  
RV1/SV5 Amp.(mV) : 0.12 0.42  
RV5/SV1 Amp.(mV) : 1.14 0.88

800 Normal Sinus Rhythm  
122 Counter Clockwise Rotation  
\*\*\* Normal ECG \*\*\*

**DR. N. SURESH ANITH**  
Associate Cardiologist  
M.D., PGC  
Reg No. 56986

V1.20 Technician :

Note : Unconfirmed Report Need to Review.



ST LEVEL(mV)

	I	II	III	aVR	aVL	aVF
I	-0.00	-0.01	-0.01	+0.00	+0.00	-0.01
V1	+0.05	+0.06	+0.00	-0.00	-0.01	-0.01

Name : **NEETESH SHARMA**  
Age/Gender : 41YEARS/FEMALE  
Sample Type : WB EDTA  
Reff By : MEDIWHEEL

Patient Id : 10496  
Sample Drawn Date : 10-Dec-2022  
Reported Date : 10-Dec-2022

**HEMATOLOGY**

TEST DESCRIPTION	RESULT	UNITS	REFERENCE RANGE
<b>COMPLETE BLOOD COUNT</b>			
Hemoglobin	12.2	gm/dL	Male : 13.0 - 18.0 Female : 11.5 - 16.0
Erythrocyte Count (RBC Count)	4.56	mill/uL	Male : 4.5 - 5.5 Female : 3.8 - 4.8
Hematocrit (HCT)	37.4	%	Male : 40 - 54 Female : 35 - 47
Platelet (Method : Cell Counter )	4.89	lakhs/cumm	1.50 - 4.50
<b>Red Cell Indices</b>			
MCV	81	fl	83 - 101
MCH	26	pg	27 - 32
MCHC (Method : Cell Counter )	32	pg	31.5 - 34.5
<b>Total Count and Differential Count</b>			
Total WBC Count	8,570	cells/cumm	4000 - 11000
Nuetrophils	56	%	40 - 75
Lymphocytes	37	%	20 - 40
Eosinophils	03	%	0 - 6
Monocytes	04	%	2 - 10
Basophils (Method : Cell Counter )	00	%	0 - 1
<b>MICROSCOPIC BLOOD PICTURE</b>			
RBC Morphology	NORMOCYTIC/NORMOCHROMIC		
WBC Morphology	NORMAL IN MORPHOLOGY		
Platelete Morphology	REACTIVE THROMBOCYTOSIS		
Method: Cell Counter			
-----End of the Report-----			



**DR. S. V. RAMANA MD.,**  
Chief Pathologist

Assay result should be correlated clinically with other laboratory finding and the total clinical status of the patient.  
Note : This Report is subject to the terms and conditions mentioned overleaf  
Note : PARTIAL REPRODUCTION OF THIS REPORT IS NOT PERMITTED

Healthy testing for Wealthy Living

Name : **NEETESH SHARMA**  
Age/Gender : 41YEARS/FEMALE  
Sample Type : WB EDTA  
Reff By : MEDIWHEEL

Patient Id : 10496  
Sample Drawn Date : 10-Dec-2022  
Reported Date : 10-Dec-2022

**HEMATOLOGY**

TEST DESCRIPTION	RESULT	UNITS	REFERENCE RANGE
<b>Blood Grouping (A B O) and Rh typing*</b>			
Blood Grouping (ABO)	"B"		
Rh Typing	Positive		
<b>Method:</b> Tube method			
-----End of the Report-----			



**DR. S. V. RAMANA MD.,**  
Chief Pathologist

Assay result should be correlated clinically with other laboratory finding and the total clinical status of the patient.  
Note : This Report is subject to the terms and conditions mentioned overleaf  
Note : PARTIAL REPRODUCTION OF THIS REPORT IS NOT PERMITTED

Healthy testing for Wealthy living

Name	: NEETESH SHARMA	Patient Id	: 10496
Age/Gender	: 41YEARS/FEMALE	Sample Drawn Date	: 10-Dec-2022
Sample Type	: SERUM,Urine	Reported Date	: 10-Dec-2022
Reff By	: MEDIWHEEL		

**CLINICAL BIOCHEMISTRY**

TEST DESCRIPTION	RESULT	UNITS	REFERENCE RANGE
<b>FBS &amp; PLBS</b>			
Fasting Blood Sugar	91	mg/dl	60 - 110
Fasting Urine Glucose (Method :Strip )	NIL		
Post Prandial Blood Sugar - PLBS	116	mg/dL	110 - 160
Post Prandial Urine Glucose (Method :Strip )	NIL		

-----End of the Report-----



**DR. S. V. RAMANA MD.**  
Chief Pathologist

Assay result should be correlated clinically with other laboratory finding and the total clinical status of the patient.  
Note : This Report is subject to the terms and conditions mentioned overleaf  
Note : PARTIAL REPRODUCTION OF THIS REPORT IS NOT PERMITTED

Healthy testing for Wealthy living

Name : **NEETESH SHARMA**  
Age/Gender : 41YEARS/FEMALE  
Sample Type : WB EDTA  
Reff By : MEDIWHEEL

Patient Id : 10496  
Sample Drawn Date : 10-Dec-2022  
Reported Date : 10-Dec-2022

**CLINICAL BIOCHEMISTRY**

TEST DESCRIPTION	RESULT	UNITS	REFERENCE RANGE
<b>GHB/HbA1c</b>			
GLYCOSYLATED HAEMOGLOBIN (HbA1c)	6.3		< 6.0 : Non Diabetic 6.0 - 7.0 : Good Control 7.0 - 8.0 : Poor Control > 8 : Alert

-----End of the Report-----



**DR. S. V. RAMANA MD.**  
Chief Pathologist

Assay result should be correlated clinically with other laboratory finding and the total clinical status of the patient.  
Note : This Report is subject to the terms and conditions mentioned overleaf  
Note : PARTIAL REPRODUCTION OF THIS REPORT IS NOT PERMITTED

Healthy testing for Wealthy living

Name : **NEETESH SHARMA**  
Age/Gender : 41YEARS/FEMALE  
Sample Type : SERUM  
Reff By : MEDIWHEEL

Patient Id : 10496  
Sample Drawn Date : 10-Dec-2022  
Reported Date : 10-Dec-2022

**CLINICAL BIOCHEMISTRY**

TEST DESCRIPTION	RESULT	UNITS	REFERENCE RANGE
<b>LIPID PROFILE</b>			
Total Cholesterol (Method :CHOD/PAP )	233	mg/dL	<200:Desirable 200 - 239 : Borderline risk >240:High Risk
Cholesterol - HDL (Method :Direct )	39	mg/dL	< 40 : Low 40 - 60 : Optimal  > 60 : Desirable 0 - 5.0
Total cholesterol/HDL ratio (Method :Calculated )	6.0		0 - 5.0
Cholesterol - LDL (Method :Calculated )	136	mg/dL	< 100 : Normal 100 - 129 : Desirable  130 - 159 : Borderline-High 160 - 189 : High > 190 : Very High
Cholesterol VLDL (Method :Calculated )	57.8	mg/dL	7-40
Triglycerides (Method :Lipase/Glycerol Kinase )	289	mg/dL	< 150 :Normal 150-199 :Borderline-High  200-499 :High > 500 :Very High

-----End of the Report-----



**DR. S. V. RAMANA MD.**  
Chief Pathologist

Assay result should be correlated clinically with other laboratory finding and the total clinical status of the patient.  
Note : This Report is subject to the terms and conditions mentioned overleaf  
Note : PARTIAL REPRODUCTION OF THIS REPORT IS NOT PERMITTED

Healthy testing for Wealthy living

Name : **NEETESH SHARMA**  
 Age/Gender : 41YEARS/FEMALE  
 Sample Type : SERUM  
 Reff By : MEDIWHEEL

Patient Id : 10496  
 Sample Drawn Date : 10-Dec-2022  
 Reported Date : 10-Dec-2022

**CLINICAL BIOCHEMISTRY**

TEST DESCRIPTION	RESULT	UNITS	REFERENCE RANGE
<b>LIVER FUNCTION TEST (LFT)</b>			
BILIRUBIN - TOTAL	0.3	mg/dL	0.3 - 1.2
BILIRUBIN - DIRECT	0.1	mg/dL	0.0 - 0.2
BILIRUBIN - INDIRECT	0.2	mg/dL	0 - 1.0
S.G.O.T	16	U/L	UP TO 35
S.G.P.T	28	IU/L	UP TO 40
ALKALINE PHOSPHATASE	100	U/L	Adults : 15 - 112 Children : 45 - 325
TOTAL PROTEINS	6.8	Gms/dL	6.0 - 8.0
ALBUMIN	3.7	Gms/dL	3.5 - 5.0
GLOBULIN	3.1	Gms/dL	1.5- 3.5
A / G Ratio	1.2		

-----End of the Report-----



**DR. S. V. RAMANA MD.**  
 Chief Pathologist

Assay result should be correlated clinically with other laboratory finding and the total clinical status of the patient.  
 Note : This Report is subject to the terms and conditions mentioned overleaf  
 Note : PARTIAL REPRODUCTION OF THIS REPORT IS NOT PERMITTED

Healthy testing for Wealthy living



Name : **NEETESH SHARMA**  
Age/Gender : 41YEARS/FEMALE  
Sample Type : SERUM  
Reff By : MEDIWHEEL

Patient Id : 10496  
Sample Drawn Date : 10-Dec-2022  
Reported Date : 10-Dec-2022

**CLINICAL BIOCHEMISTRY**

TEST DESCRIPTION	RESULT	UNITS	REFERENCE RANGE
<b>KID-PRO</b>			
SERUM CREATININE	0.7	mg/dL	Male : 0.7 - 1.2 Female: 0.51 - 1.0
BLOOD UREA	18	mg/dL	17 - 43
SERUM URIC ACID	6.0	mg/dL	Male : 3.5 - 7.2 Female: 2.6 - 6.0
SERUM CALCIUM	9.6	mg/dL	8.8 - 10.6

-----End of the Report-----



**DR. S. V. RAMANA MD.**  
Chief Pathologist

Assay result should be correlated clinically with other laboratory finding and the total clinical status of the patient.  
Note : This Report is subject to the terms and conditions mentioned overleaf  
Note : PARTIAL REPRODUCTION OF THIS REPORT IS NOT PERMITTED

Healthy testing for Wealthy living



Name : **NEETESH SHARMA**  
Age/Gender : 41YEARS/FEMALE  
Sample Type : SERUM  
Reff By : MEDIWHEEL

Patient Id : 10496  
Sample Drawn Date : 10-Dec-2022  
Reported Date : 10-Dec-2022

**CLINICAL BIOCHEMISTRY**

TEST DESCRIPTION	RESULT	UNITS	REFERENCE RANGE
<b>Thyroid Profile</b>			
TOTAL TRIIODOTHYRONINE (T3)	132.14	ng/dL	87 - 178
TOTAL THYROXINE (T4)	8.76	ug/dL	6.09 - 12.23
THYROID STIMULATING HORMONE (TSH)	4.05	μIU/mL	0.38 - 5.33

-----End of the Report-----

**DR. S. V. RAMANA MD.**  
Chief Pathologist

Assay result should be correlated clinically with other laboratory finding and the total clinical status of the patient.  
Note : This Report is subject to the terms and conditions mentioned overleaf  
Note : PARTIAL REPRODUCTION OF THIS REPORT IS NOT PERMITTED

Healthy testing for Wealthy living

Name	: <b>NEETESH SHARMA</b>	Patient Id	: 10496
Age/Gender	: 41YEARS/FEMALE	Sample Drawn Date	: 10-Dec-2022
Sample Type	: WB EDTA	Reported Date	: 10-Dec-2022
Reff By	: MEDIWHEEL		

**HEMATOLOGY**

TEST DESCRIPTION	RESULT	UNITS	REFERENCE RANGE
<b>ERYTHROCYTE SEDIMENTATION RATE(ESR)</b>			
FIRST HOUR	15	mm	1 - 10
-----End of the Report-----			



**DR. S. V. RAMANA MD.,**  
 Chief Pathologist

Assay result should be correlated clinically with other laboratory finding and the total clinical status of the patient.  
 Note : This Report is subject to the terms and conditions mentioned overleaf  
 Note : PARTIAL REPRODUCTION OF THIS REPORT IS NOT PERMITTED

Name : **NEETESH SHARMA**  
 Age/Gender : 41YEARS/FEMALE  
 Sample Type : Urine  
 Ref By : MEDIWHEEL

Patient Id : 10496  
 Sample Drawn Date : 10-Dec-2022  
 Reported Date : 10-Dec-2022

**CLINICAL PATHOLOGY**

TEST DESCRIPTION	RESULT	UNITS	REFERENCE RANGE
<b>CUE- (OP)</b>			
<b>PHYSICAL EXAMINATION</b>			
Quantity	15 ml		
Colour	PALE YELLOW		
Clarity	CLEAR		
Reaction (pH)*	Acidic		
Specific gravity	1.015		
<b>CHEMICAL EXAMINATION</b>			
Albumin	Nil		
Sugar	Nil		
Bile salts	Absent		
Bile pigments	Absent		
<b>MICROSCOPIC EXAMINATION</b>			
PUS CELLS	2-3	/ HPF	
Epithelial Cells	2-3	/ HPF	
R.B.Cs	Nil		
CASTS	Nil		
CRYSTALS	Nil		
OTHERS	Absent		
<b>Method: Strip/Microscopy</b>			

-----End of the Report-----



**DR. S. V. RAMANA MD.**  
 Chief Pathologist

Assay result should be correlated clinically with other laboratory finding and the total clinical status of the patient.  
 Note: This Report is subject to the terms and conditions mentioned overleaf  
 Note: PARTIAL REPRODUCTION OF THIS REPORT IS NOT PERMITTED

Healthy testing for Wealthy living

Name : **NEETESH SHARMA**  
Age/Gender : 41YEARS/FEMALE  
Sample Type : --  
Reff By : MEDIWHEEL

Patient Id : 10496  
Sample Drawn Date : 10-Dec-2022  
Reported Date : 10-Dec-2022

**CLINICAL PATHOLOGY**

TEST DESCRIPTION	RESULT	UNITS	REFERENCE RANGE
<b>Stool Examination</b>			
<b>PHYSICAL EXAMINATION</b>			
COLOR	BROWNISH		
CONSISTENCY	S, SOLID		
REACTION	ALKALINE		
MUCUS	Absent		
FRANK BLOOD	Absent		
ADULT PARASITES	ABSENT		
<b>MICROSCOPIC EXAMINATION</b>			
OVA	ABSENT		
CYSY OF PROTOZOA	Absent		
VEGETATIVE FORMS	ABSENT		
PUS CELLS	ABSENT		
RBC	Absent		
MACROPHAGES	ABSENT		
YEAST CELLS	ABSENT		
MUSCLE CELLS	ABSENT		
STARCH	ABSENT		
VEG. CELLS	ABSENT		
BACTERIA	ABSENT		
LEUCOCYTES	1 - 2/HPF		
<b>Method: Microscopy</b>			

-----End of the Report-----



**DR. S. V. RAMANA MD.**  
Chief Pathologist

Assay result should be correlated clinically with other laboratory finding and the total clinical status of the patient.  
Note : This Report is subject to the terms and conditions mentioned overleaf  
Note : PARTIAL REPRODUCTION OF THIS REPORT IS NOT PERMITTED

Healthy testing for Wealthy living

**NEETESH SHARMA**

Age : 41 Year(s) Female

Ref Doctor: MEDIWHEEL

Sample Type : Cytology PAP

SID : **10496**

Collected on : 2022-12-10

Regd on : 2022-12-10

Reported On : 2022-12-11

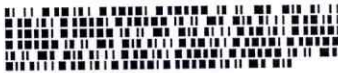

**CYTOLOGY**

Test Description	Result	Units	Biological Reference Ranges
<b>Cytology -PAP</b> (Method: Air Dried/Fixed Slides)			
SPECIMEN TYPE	(CY/524/22)		
CLINICAL DIAGNOSIS	Conventional PAP smears.		
GROSS EXAMINATION	Received unstained smears for cytological evaluation.		
MICROSCOPIC EXAMINATION	PAP stained adequately cellular smears reveals superficial squamous epithelial cells admixed intervened heavily by acute inflammatory infiltrates with focal clusters of benign endocervical cell background.		
IMPRESSION	<b>Negative for intraepithelial lesion or malignancy</b>		
REMARKS	Correlate clinically.		

Healthy testing for Wealthy Living

Ch.Vinay Kumar  
Group Leader

Dr S.V.RAMANA  
MD PATHOLOGIST

A Unit of **Avanathi Health Care PVT LTD**

Note: This Report is subject to the terms and conditions mentioned overleaf  
web: [www.appliediagnostic.com](http://www.appliediagnostic.com)

NOTE : Assay results should be correlated clinically with other clinical findings and the total clinical picture of the patient.



**Health Check up Booking Confirmed Request(bobS22137),Package Code-PKG10000243, Beneficiary Code-59144**

1 message

Mediwheel <customercare@policywheel.com>

Tue, Dec 6, 2022 at 6:46 PM

To: "applediagnostichyd@gmail.com" <applediagnostichyd@gmail.com>

Cc: Mediwheel CC <customercare@mediwheel.in>, Mediwheel CC <mediwheelwellness@gmail.com>



**Mediwheel**  
...Your wellness partner



011-41195959

Email:wellness@mediwheel.in

Hi **Apple Diagnostic**,

Diagnostic/Hospital Location :266, Main Raod, Vivekananda Nagar, Kukatpally ,City:Hyderabad

We have received the confirmation for the following booking .

**Beneficiary Name** : PKG10000243

**Beneficiary Name** : NEETESH SHARMA

**Member Age** : 41

**Member Gender** : Female

**Member Relation** : Spouse

**Package Name** : Medi-Wheel Metro Full Body Health Checkup Female Above 40

**Location** : HYDERABAD,Telangana-NULL

**Contact Details** : 9676604212

**Booking Date** : 02-12-2022

**Appointment Date** : 10-12-2022

**Instructions to undergo Health Check:**

1. Please ensure you are on complete fasting for 10-To-12-Hours prior to check.
2. During fasting time do not take any kind of medication, alcohol, cigarettes, tobacco or any other liquids (except Water) in the morning.
3. Bring urine sample in a container if possible (containers are available at the Health Check centre).
4. Please bring all your medical prescriptions and previous health medical records with you.
5. Kindly inform the health check reception in case if you have a history of diabetes and cardiac problems.

**For Women:**

1. Pregnant Women or those suspecting are advised not to undergo any X-Ray test.
2. It is advisable not to undergo any Health Check during menstrual cycle.

We request you to facilitate the employee on priority.

PATIENT ID : 10496  
PATIENT NAME : NEETESH SHARMA 41/F  
Summary Report

Summary Report  
December 10 2022

11:37 am  
11:37 am  
Report time :  
December 10, 2022 11:37 am

PROTOCOL : BRUCE  
PATIENT HEIGHT : 0 Cm  
PATIENT WEIGHT : 0.00 Kg

OBJECT OF TEST

RISK FACTOR

ACTIVITY

MEDICATION

BRIEF HISTORY

OTHER INVESTIGATION

REASON FOR TERMINATION

EXERCISE TOLERANCE

EXERCISE INDUCED ARRHYTHMIA

HAEMO RESPONSE

CHRONO RESPONSE

FINAL IMPRESSION

Ref. By : Not Applicable

( Not Applicable )

ECG is Negative for inducible arrhythmia.

DR ~~M. N. SREEKANTH~~  
CARDIOLOGIST  
MD, PGCC  
Reg. No. 56361



PATIENT ID : 10496  
PATIENT NAME : NEETESH SHARMA 41/F

Summary Report

Report time : 11:37 am  
December 10, 2022 11:37 am

PROTOCOL : BRUCE  
PATIENT HEIGHT : 0 Cm  
PATIENT WEIGHT : 0.00 Kg

Ref. By : Not Applicable  
(Not Applicable)

Stage	Time	Speed (Kmph) / Grade (%)	HR bpm	BP mmHg	R.P.P. X 1000	METS	ST Level	Stage Comments
Pre-Test	00:30	0.00 / 0.00	72	120 / 80	8	1.00	0.48	
Supine	00:27	0.00 / 0.00	63	120 / 80	7	1.00	0.52	
Standing	00:17	0.00 / 0.00	76	120 / 80	9	1.00	0.64	
HyperVentilation	00:15	0.00 / 0.00	71	120 / 80	8	1.00	0.61	
Wait For Exercise	00:09	0.00 / 0.00	75	120 / 80	9	1.00	0.55	
Exercise Stage 1	03:00	2.70 / 10.00	102	130 / 80	13	5.70	0.71	
Exercise Stage 2	03:00	4.00 / 12.00	124	140 / 90	17	8.00	1.42	
Exercise Stage 3	03:00	5.50 / 14.00	136	150 / 90	20	10.60	0.61	
Peak Exercise	02:31	6.80 / 16.00	153	150 / 90	22	14.00	0.81	
Recovery 1	01:00	0.00 / 0.00	125	140 / 90	17	1.00	0.97	
Recovery 3	03:00	0.00 / 0.00	106	130 / 80	13	1.00	0.19	
Recovery 6	06:00	0.00 / 0.00	102	120 / 80	12	1.00	0.10	

TOTAL EXER TIME : 11:31 min

MAX WORKLOAD : 14.00

MAX HR : 154 bpm (86.03 % of 179 bpm)

MAX BP : 150 / 90 mmHg  
DOUBLE PRODUCT : 23100.00

DISTANCE COVERED : 0.90 Km

DR. SREEKANTH  
CARDIOLOGIST  
MD, PGC  
Cardiologist  
Reg No: 56996

PATIENT ID : 10496 HEIGHT : 0 Cm WEIGHT : 0.00 Kg  
PATIENT NAME : NEETESH SHARMA 41/F  
PROTOCOL : BRUCE  
STAGE : Pre-Test  
80 ms ST Levels (mm) / ST Slope (mV/s) measured at 80 ms Post J

Linked Median Report  
December 10, 2022  
Report time

PHASE TIME : 00:30  
STAGE DURATION : 00:00  
HR : 72 bpm  
SPEED : 0.0 kmph  
GRADE : 0.0  
BP : 120 / 80 mmHg

December 10, 2022  
Report time : 11:37 am  
SPEED : 0.0 kmph  
GRADE : 0.0  
BP : 120 / 80 mmHg  
METS : 1.00

QRS Lead : V5  
PHASE TIME : 00:30  
STAGE DURATION : 00:00  
HR : 72 bpm

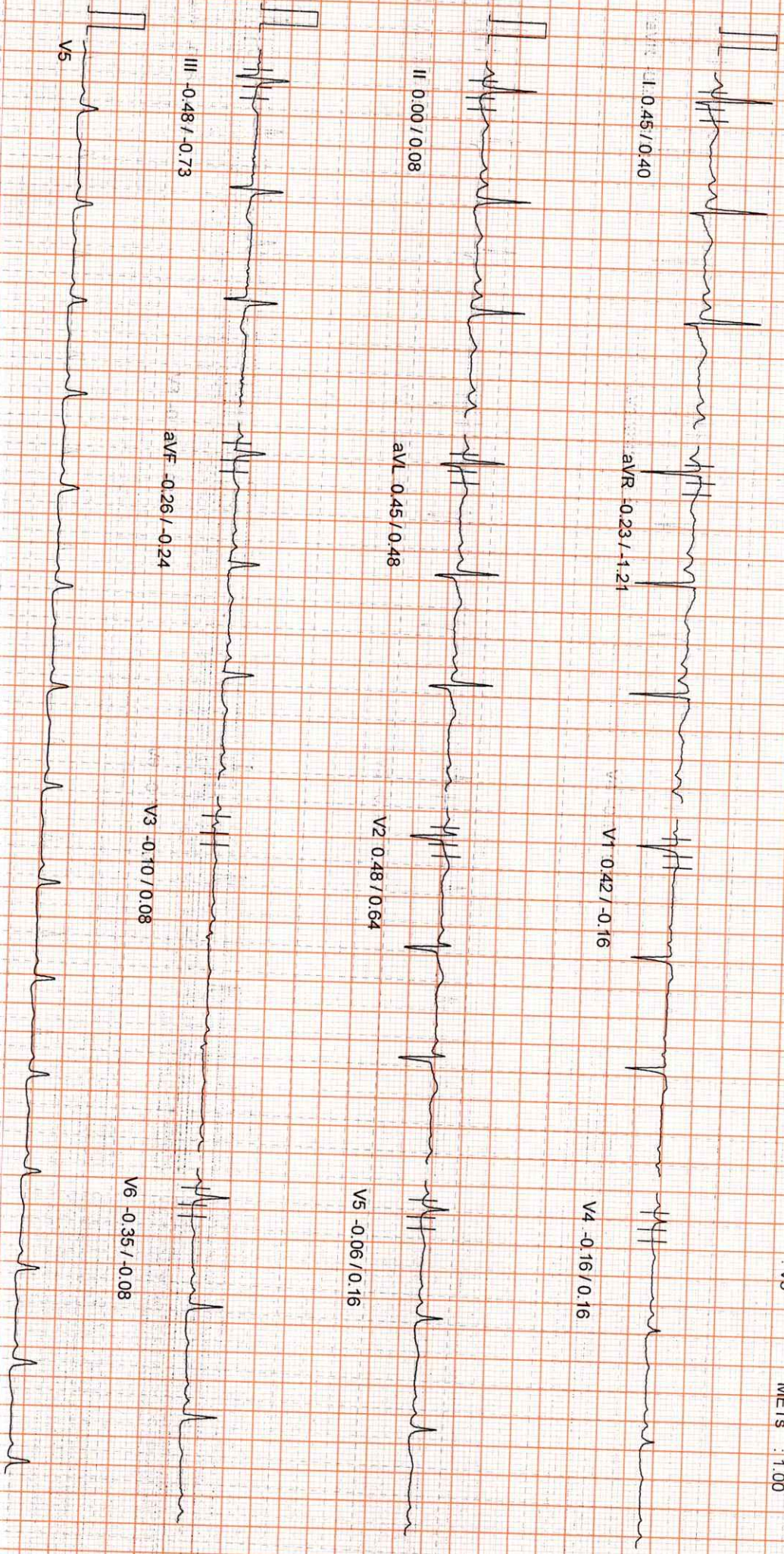

I 0.45 / 0.40

aVR 0.23 / 1.21

V1 0.42 / -0.16

V4 -0.16 / 0.16

II 0.00 / 0.08

aVL 0.45 / 0.48

V2 0.48 / 0.64

V5 -0.06 / 0.16

III -0.48 / -0.73

aVF -0.26 / -0.24

V3 -0.10 / 0.08

V6 -0.35 / -0.08

V5

100 HZ

10mm/25mm/sec

PATIENT ID : 10496 HEIGHT : 0 Cm WEIGHT : 0.00 Kg  
PATIENT NAME : NEETESH SHARMA 41/F  
PROTOCOL : BRUCE  
STAGE : Supine  
ST Levels (mm) / ST Slope (mV/s) measured at 80 ms Post-J

Linked Median Report

December 10, 2022

11:37 am

December 10, 2022

11:37 am

Report time

11:37 am

PHASE TIME : 00:00  
STAGE DURATION : 00:00

SPEED: 0.0 kmph  
GRADE: 0.0

PHASE TIME : 00:58  
STAGE DURATION : 00:00

SPEED: 0.0 kmph  
GRADE: 0.0

HR : 63 bpm

BP : 120 / 80 mmHg

QRS Lead

V5

METS : 1.00

I 0.74 / 1.13

aVR -0.35 / -0.81

V1 0.10 / -0.89

V4 -0.10 / 0.08

II 0.06 / 0.40

aVL 0.61 / 0.73

V2 0.68 / 0.73

V5 -0.03 / 0.24

III -0.58 / -0.64

aVF -0.23 / -0.08

V3 0.00 / 0.00

V6 -0.42 / 0.08

V5

100 Hz

10mm/mv, 25mm/see

HT: 0.0 PATIENT ID : 10496 HEIGHT : 0.0 Cm WEIGHT : 0.00 Kg  
PATIENT NAME : NEETESH SHARMA 41/F  
PROTOCOL : BRUCE  
STAGE : Standing  
80 ms FT Levels (mm) / ST Slope (mV/s) measured at 80 ms Post J

Linked Median Report

December 10, 2022 11:37 am  
Report time : 11:38 am  
PHASE TIME : 01:15  
SPEED: 0.0 kmph  
STAGE DURATION : 00:00  
GRADE: 0.0  
BP : 120 / 80 mmHg  
METs : 1.00

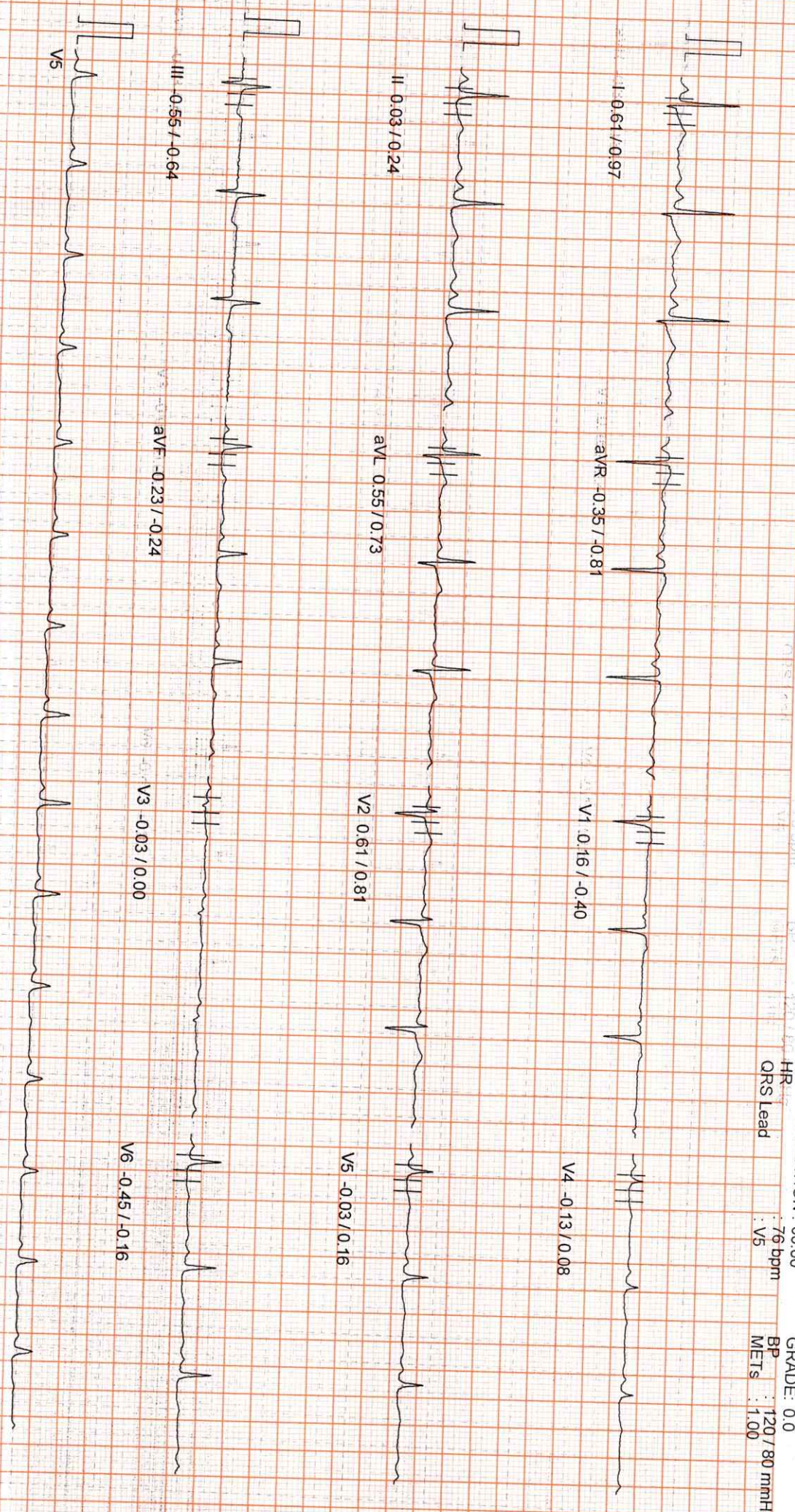

I 0.64 / 0.97

II 0.03 / 0.24

III -0.55 / -0.64

aVR -0.35 / -0.81

aVL 0.55 / 0.73

aVF -0.23 / -0.24

V1 0.16 / -0.40

V2 0.61 / 0.81

V3 -0.03 / 0.00

V4 -0.13 / 0.08

V5 -0.03 / 0.16

V6 -0.45 / -0.16

V5

100 Hz

10mm/mv 25mm/sec

HT: 0.00 PATIENT ID : 10496 HEIGHT : 0 Cm WEIGHT : 0.00 Kg  
PATIENT NAME : NEETESH SHARMA 41/F  
PROTOCOL : BRUCE  
STAGE : HyperVentilation  
ST Levels (mm) / ST Slope (mV/s) measured at 80 ms Post J

Linked Median Report

December 10, 2022

Report time

11:37 am

PHASE TIME : 01:31  
STAGE DURATION : 00:00

SPEED : 0.0 kmph  
GRADE : 0.0

PHASE TIME : 01:31  
STAGE DURATION : 00:00

HR : 71 bpm

SPEED : 0.0 kmph  
GRADE : 0.0

BP : 120 / 80 mmHg  
METS : 1.00

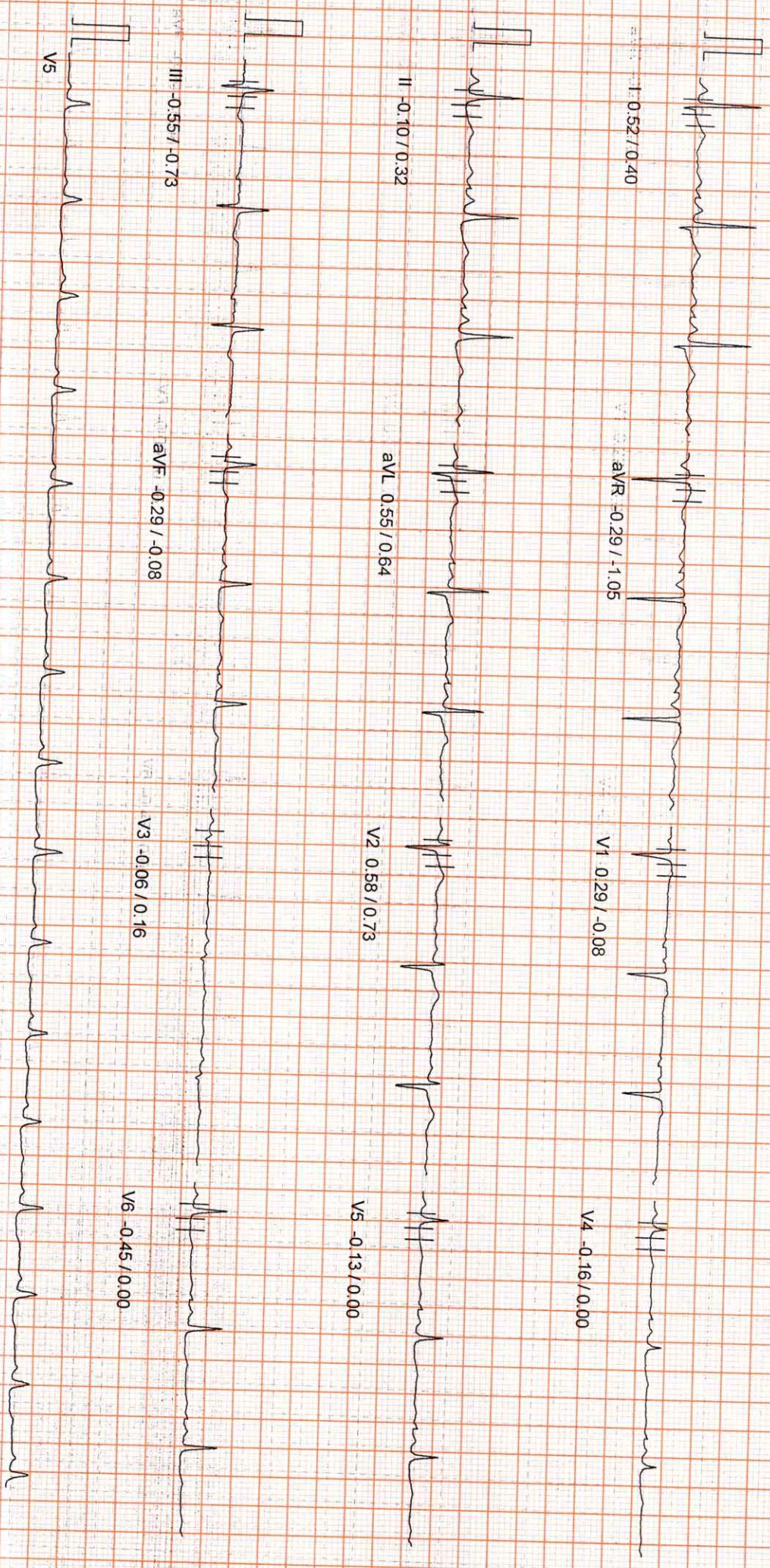

100 Hz

10mm/mv, 25mm/sec

PATIENT ID : 10496 HEIGHT : 0 Cm WEIGHT : 0.00 Kg  
PATIENT NAME : NEETESH SHARMA 41/F  
PROTOCOL : BRUCE  
STAGE : Wait For Exercise  
80 ms ST Levels (mm) / ST Slope (mV/s) measured at 80 ms Post J

Linked Median Report

December 10, 2022 11:37 am  
Report time : 11:38 am  
PHASE TIME : 01:40  
STAGE DURATION : 00:00  
SPEED: 0.0 kmph  
GRADE: 0.0  
HR : 75 bpm  
BP : 120 / 80 mmHg  
METS : 3.40

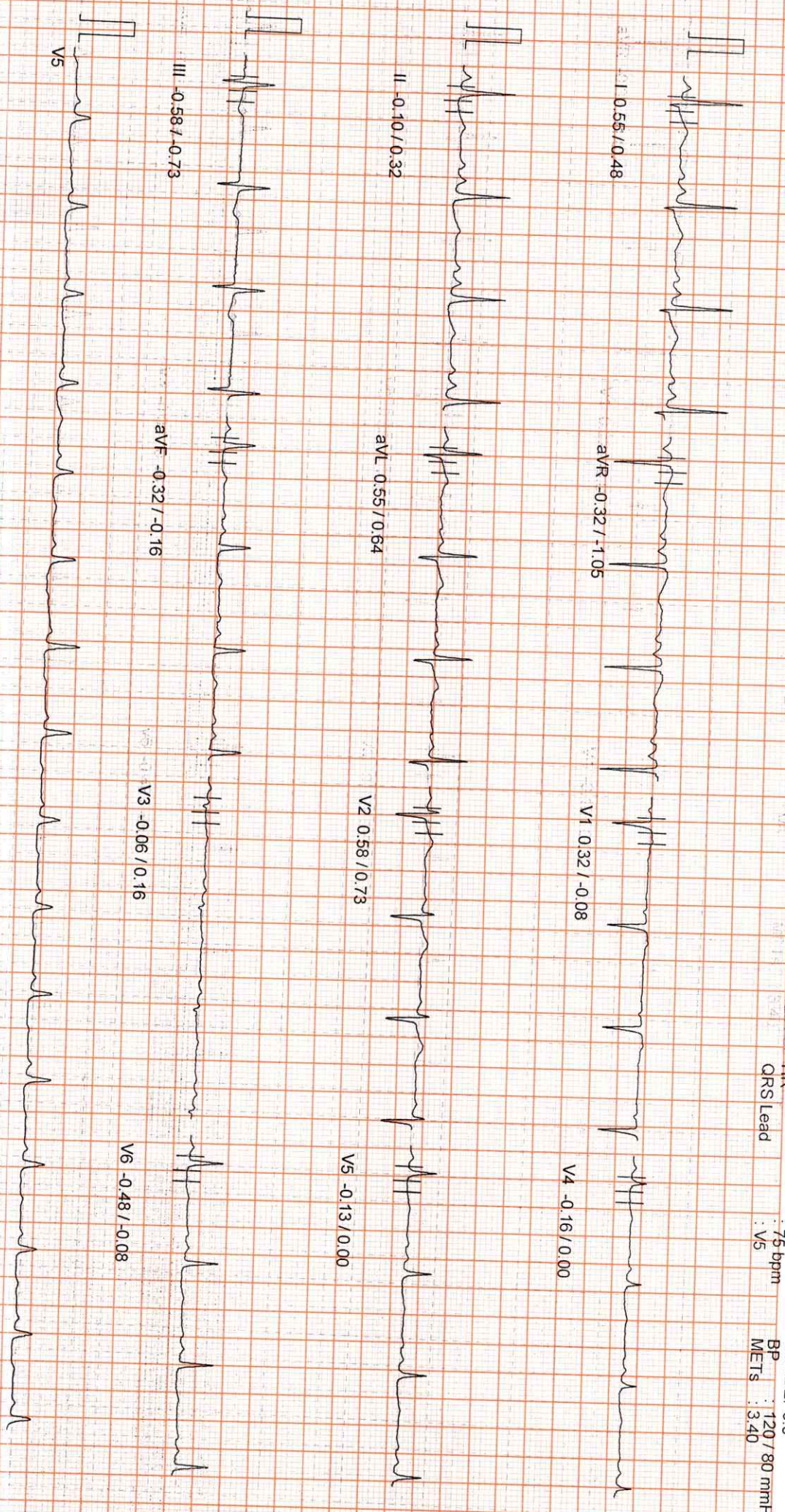

I 0.56 / 0.48

aVR -0.32 / -1.05

V1 0.32 / -0.08

V4 -0.16 / 0.00

II -0.10 / 0.32

aVL 0.55 / 0.64

V2 0.58 / 0.73

V5 -0.13 / 0.00

III -0.58 / -0.73

aVF -0.32 / -0.16

V3 -0.06 / 0.16

V6 -0.48 / -0.08

V5

100 HZ

10mm/mv, 25mm/sec

PATIENT ID : 10496 HEIGHT : 0 cm WEIGHT : 0.00 Kg  
 PATIENT NAME : NEETESH SHARMA 41/F  
 PROTOCOL : BRUCE  
 STAGE : Exercise Stage 1  
 ST Levels (mm) / ST Slope (mV/s) measured at 80 ms Post J

Linked Median Report

December 10, 2022 11:37 am  
 Report time : 11:41 am  
 PHASE TIME : 03:00  
 STAGE DURATION : 03:00  
 SPEED : 2.7 kmph  
 GRADE : 10.0  
 HR : 102 bpm  
 BP : 130/80 mmHg  
 METS : 5.70

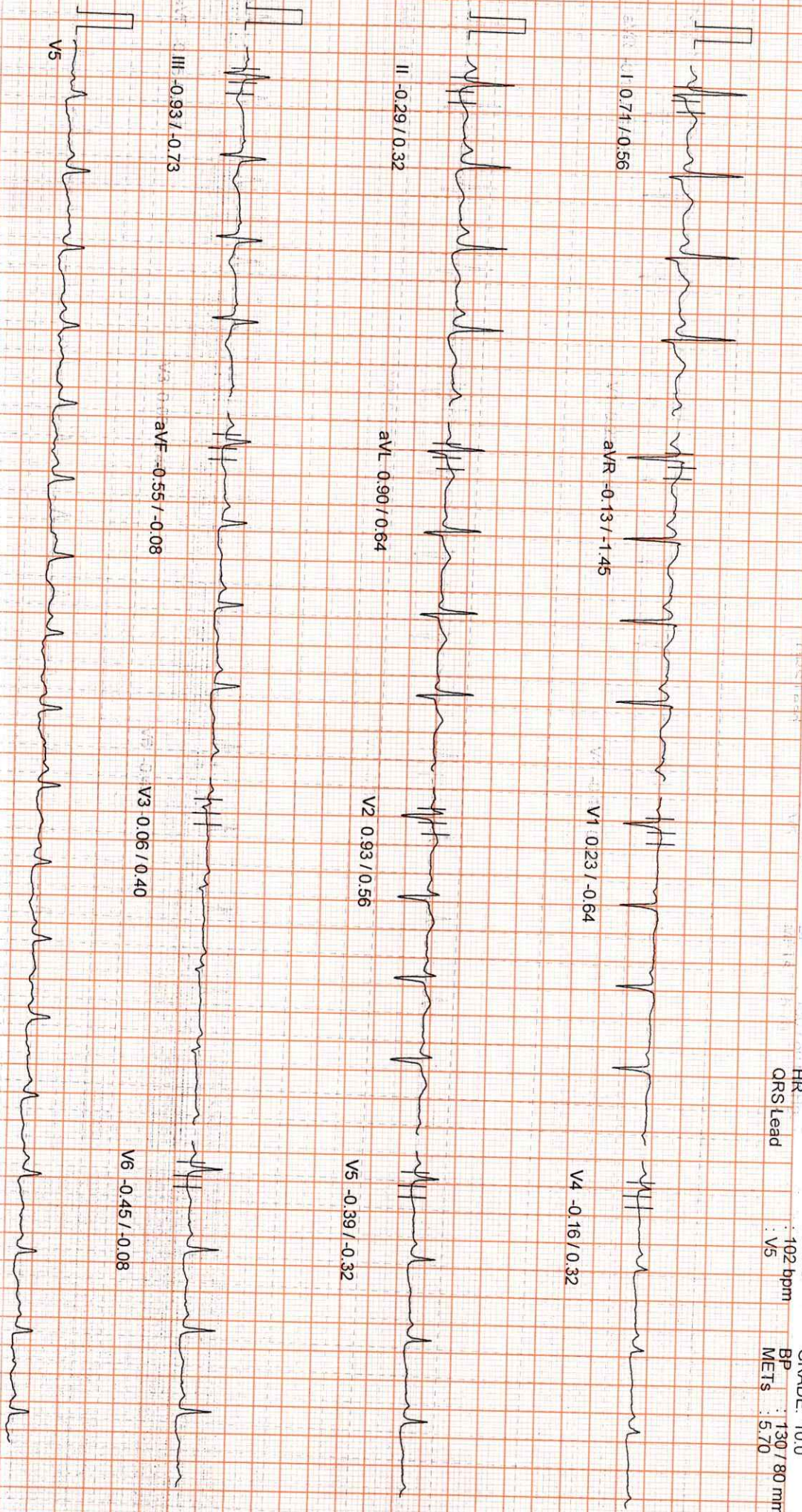

100 Hz

10mm/mV 25mm/sec

APPLE DIAGNOSTICS

PATIENT ID : 10496 HEIGHT : 0 Cm WEIGHT : 0.00 Kg  
PATIENT NAME : NEETESH SHARMA 41/F  
PROTOCOL : BRUCE  
STAGE : Exercise Stage 2  
ST Levels (mm) / ST Slope (mV/s) measured at 80 ms Post J

Linked Median Report

December 10, 2022 11:37 am  
Report time : 11:44 am  
PL/STF TIME : 06:00  
STAGE DURATION : 03:00  
SPEED : 4.0 kmph  
GRADE : 12.0  
HR : 124 bpm  
BP : 140 / 90 mmHg  
GRS Lead : V5  
METS : 8.00



I 0.61 / 0.64

aVR -0.03 / -1.37

V1 0.39 / -0.73

V4 -0.19 / 0.08



II -0.42 / 0.40

aVL 0.90 / 0.24

V2 0.87 / 0.24

V5 -0.58 / 0.00



III -1.10 / 0.64

aVF -0.74 / 0.08

V3 -0.13 / -0.16

V6 -0.71 / 0.00

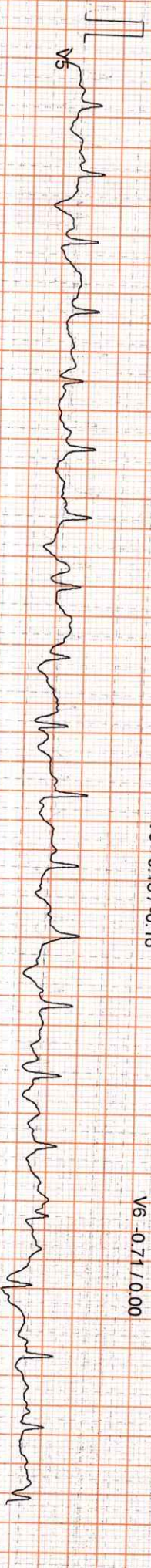

V5

100 Hz

10mm/mv 25mm/sec



PATIENT ID : 10496 HEIGHT : 0 Cm WEIGHT : 0.00 Kg  
PROTOCOL : BRUCE  
STAGE : Exercise Stage 3  
ST Levels (mm) / ST Slope (mv/s) measured at 80 ms Post J

December 10, 2022  
Linked Median Report

11:37 am

December 10, 2022

Report time : 11:47 am

PHASE TIME : 09:00  
STAGE DURATION : 03:00  
HR : 136 bpm

SPEED : 5.5 kmph  
GRADE : 14.0  
BP : 150/90 mmHg

PHASE TIME : 09:00  
STAGE DURATION : 03:00  
HR : 136 bpm

SPEED : 5.5 kmph  
GRADE : 14.0  
BP : 150/90 mmHg  
METS : 10.60

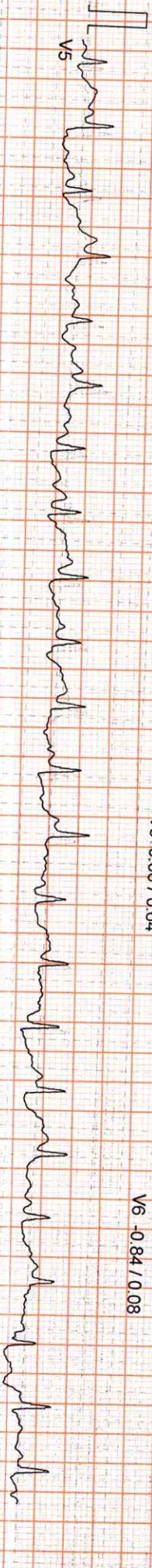
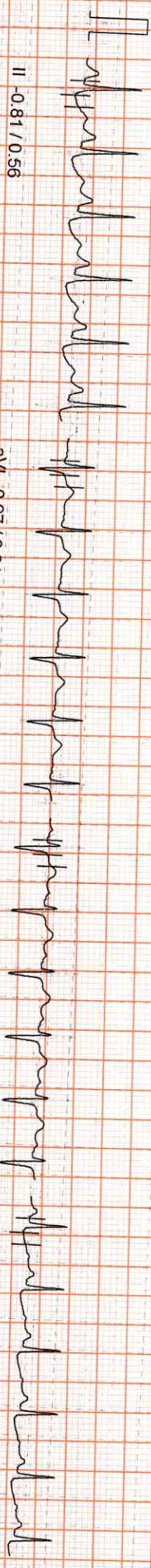
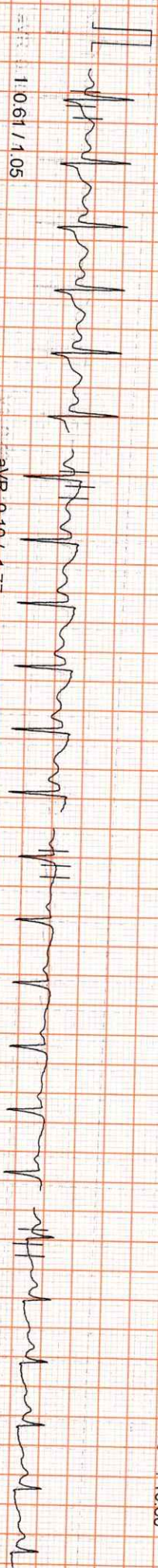

100 Hz

10mm/mv, 25mm/sec

PATIENT ID : 10496 HEIGHT : 0 Cm WEIGHT : 0.00 Kg  
 PATIENT NAME : NEETESH SHARMA 41/F  
 PROTOCOL : BRUCE  
 STAGE : Peak Exercise  
 80 ms STilevels (mm) / ST Slope (mV/s) measured at 80 ms Post J

Linked Median Report

Report time : December 10, 2022 11:37 am  
 PHASE TIME : 11:37  
 STAGE DURATION : 02:32  
 SPEED : 6.8 kmph  
 GRADE : 16.0  
 HR : 153 bpm  
 QRS Lead : V5  
 BP : 150/90 mmHg  
 METs : 14.00

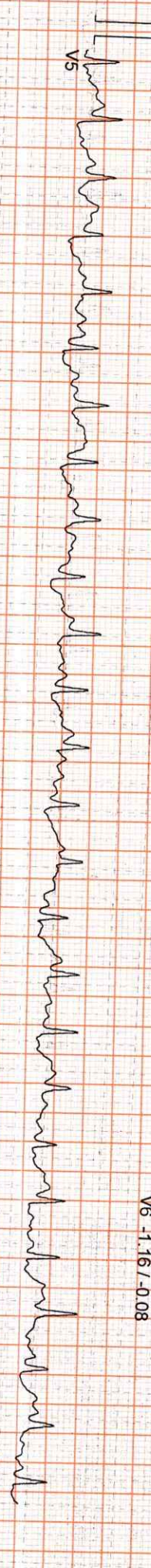
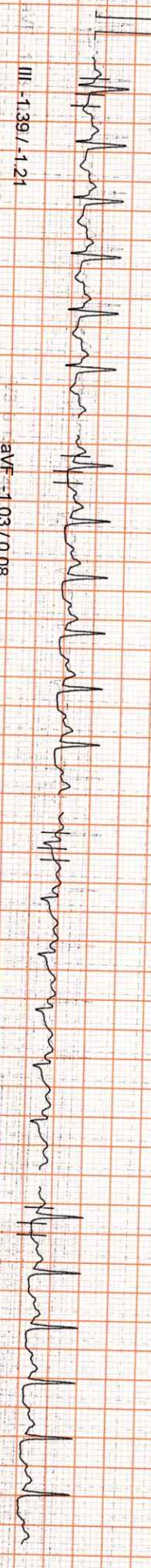
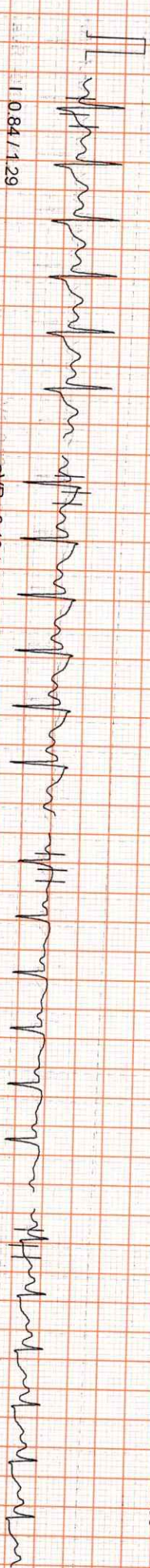

100 Hz

10mm/mv, 25mm/sec

PATIENT ID : 10496 HEIGHT : 0 Cm WEIGHT : 0.00 Kg  
PATIENT NAME : NEETESH SHARMA 41/F  
PROTOCOL : BRUCE  
STAGE : Recovery  
ST Leads (mm) / ST Slope (mV/s) measured at 80 ms Post J

December 10, 2022  
Report time : 11:51 am

PHASE TIME : 11:32  
STAGE DURATION : 01:00  
HR : 125 bpm

STATED : 0.0 kmph  
GRADE : 0.0  
HR/Hg : 140 / 90

December 10, 2022  
Report time : 11:37 am  
SPEED : 0.0 kmph  
GRADE : 0.0  
BP : 140 / 90 mmHg  
METs : 1.00

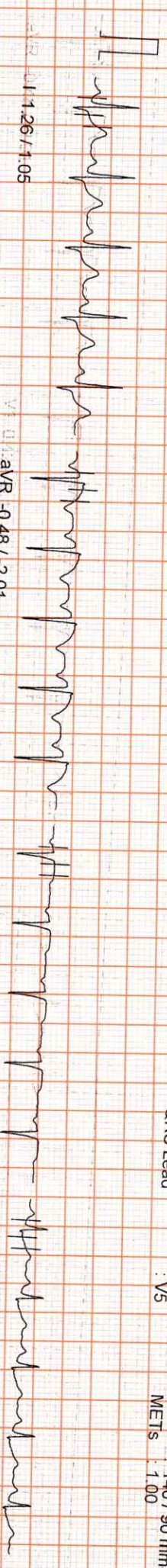

I 1.26 / 1.05

aVR -0.48 / -2.01

V1 -0.42 / -0.16

V4 0.26 / 0.89

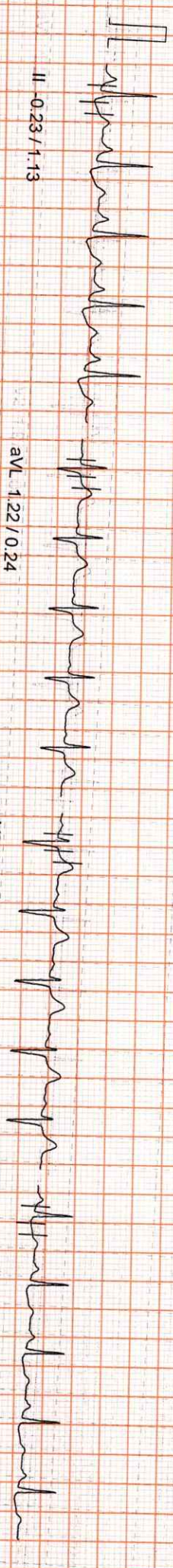

II -0.23 / 1.13

aVL 1.22 / 0.24

V2 1.97 / 1.05

V5 -0.16 / 0.48

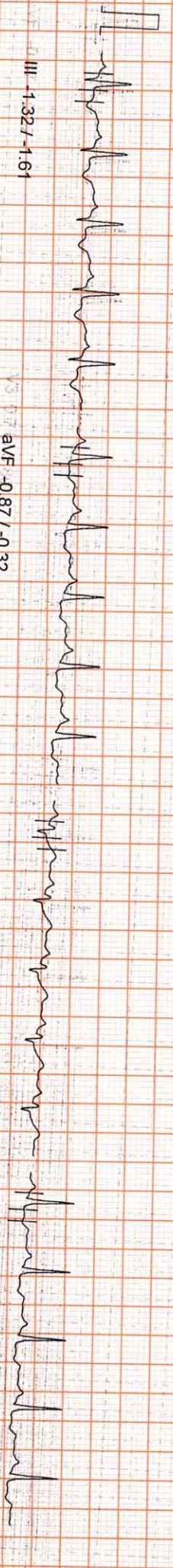

III -1.32 / -1.61

aVF -0.87 / -0.32

V3 0.71 / 0.89

V6 -0.90 / -0.64

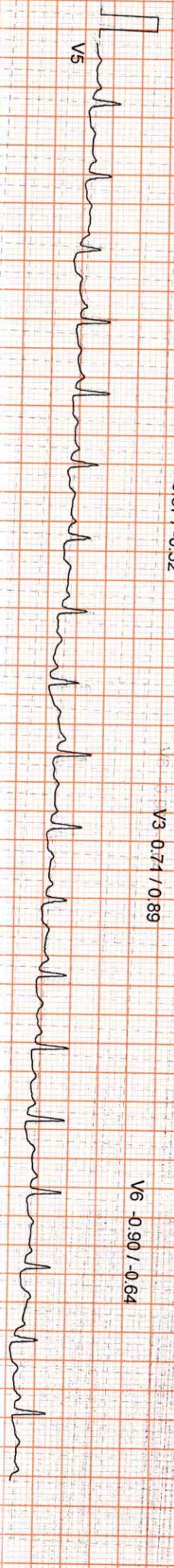

V5

100 Hz

10mm/mv, 25mm/sec

PATIENT ID : 10496 HEIGHT : 0 Cm WEIGHT : 0.00 Kg  
PATIENT NAME : NEETESH SHARMA 41/F  
PROTOCOL : BRUCE  
STAGE : Recovery  
80 ms ST Levels (mm) / ST Slope (mV/s) measured at 80 ms Post J

Linked Median Report

PHASE TIME : 11:32  
STAGE DURATION : 03:00  
SPEED : 0.0 kmph  
GRADE : 0.0

December 10, 2022

Report time : 11:53 am

PHASE TIME : 11:32  
STAGE DURATION : 03:00  
SPEED : 0.0 kmph  
GRADE : 0.0

HR : 106 bpm  
QRS Lead : V5  
BP : 130 / 80 mmHg  
METs : 1.00



I 0.13 / 0.08 / 0.32



II 0.13 / 0.08 / 0.32

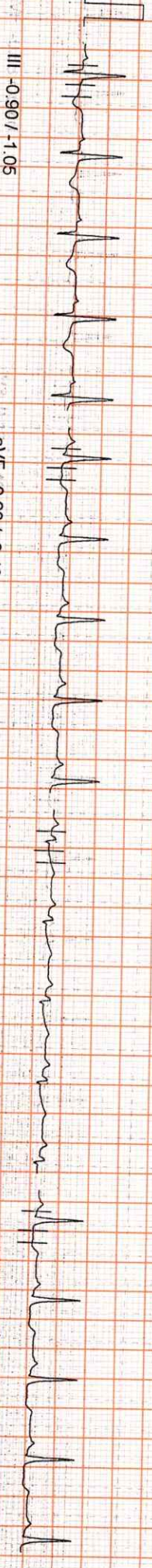

III 0.13 / 0.08 / 0.32

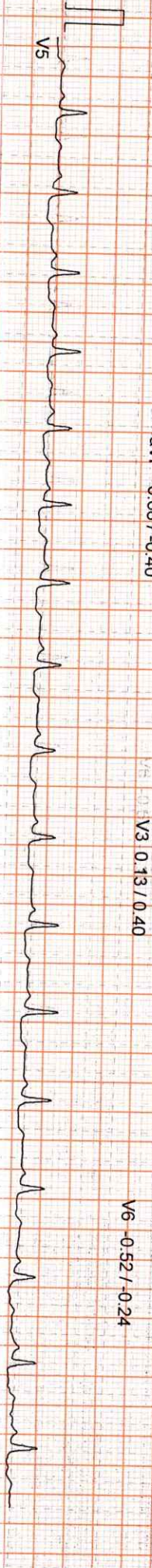

V5 0.13 / 0.08 / 0.32

100 Hz

10mm/mv, 25mm/sec

PATIENT ID : 10496 HEIGHT : 0 Cm WEIGHT : 0.00 Kg  
PATIENT NAME : NEETESH SHARMA 41/F  
PROTOCOL : BRUCE  
STAGE : Recovery  
60 ms FT Levels (mm) / ST Slope (mV/s) measured at 80 ms Post J

Linked Median Report

December 10, 2022 11:37 am  
Report time : 11:37 am  
PHASE TIME : 11:32  
STAGE DURATION : 06:00  
SPEED : 0.0 kmph  
GRADE : 0.0  
HR : 102 bpm  
QRS Lead : V5  
BP : 120 / 80 mmHg  
METS : 1.00

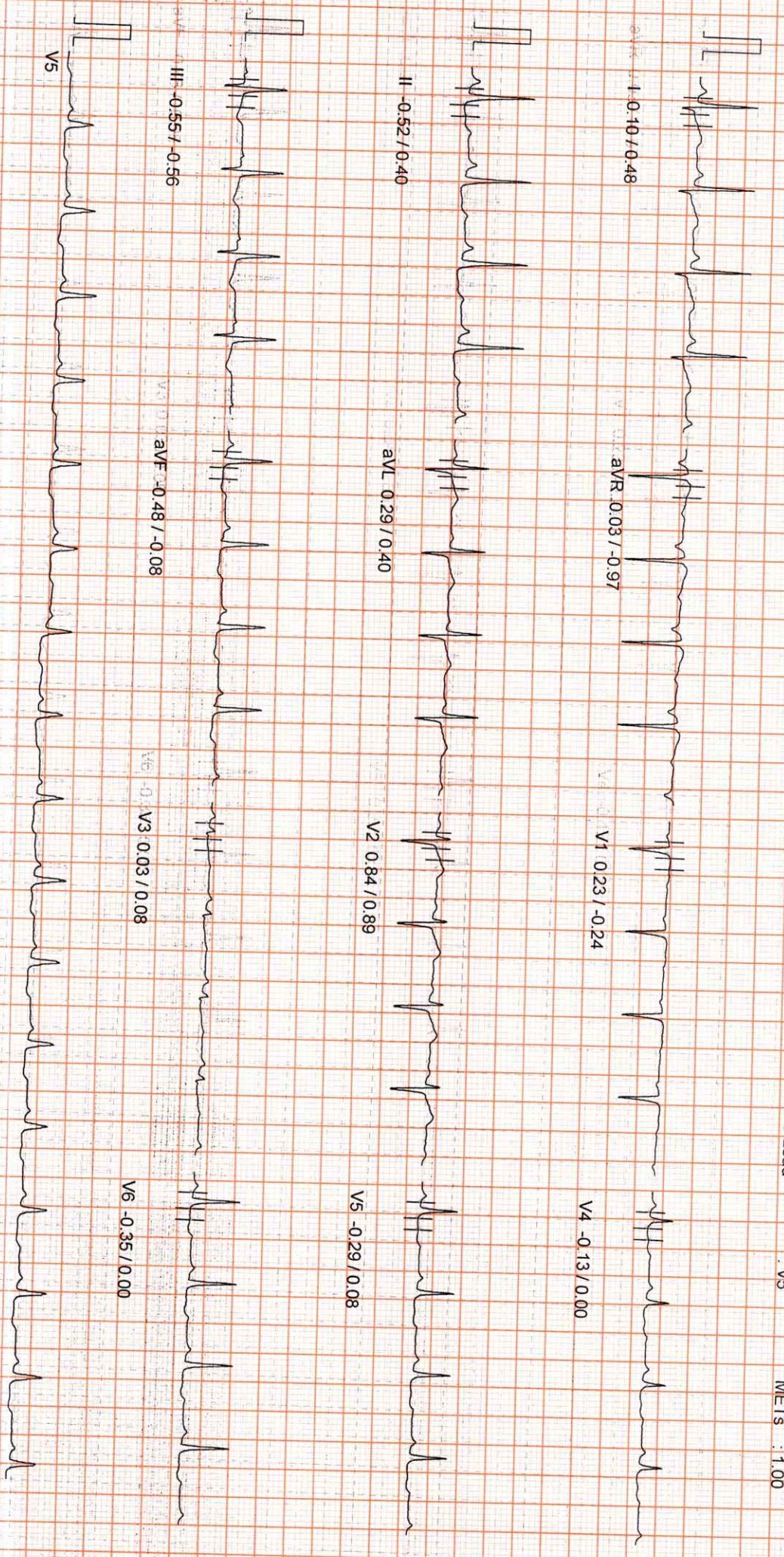

I 0.10 / 0.48

aVR 0.03 / -0.97

V1 0.23 / -0.24

V4 -0.13 / 0.00

II -0.52 / 0.40

aVL 0.29 / 0.40

V2 0.84 / 0.89

V5 -0.29 / 0.08

III -0.55 / -0.56

aVF -0.48 / -0.08

V3 0.03 / 0.08

V6 -0.35 / 0.00

V5

100 Hz

10mm/mV, 25mm/sec

Name : **NEETESH SHARMA**  
Age/Gender : 41YEARS/FEMALE  
Reff By : MEDIWHEEL

Patient Id : 10496  
Sample Drawn Date : 10-Dec-2022  
Reported Date : 13-Dec-2022

**RADIOLOGY**

**DEPARTMENT OF RADIOLOGY**  
**ULTRASOUND SCAN OF WHOLE ABDOMEN**

**LIVER** : Normal in size 145 mm with normal echotexture. No focal lesions or dilated biliary radicles.  
**No IHBD / CBD dilatation. Portal vein is normal.**

**GALL BLADDER** : Partially distended.

**SPLEEN** : Normal in size 101 mm with normal echotexture. No focal lesions.

**PANCREAS** : Head, body, and visualized parts of tail are normal. No focal lesions or peripancreatic collections are seen.

**RIGHT KIDNEY** : Measuring 91 x 38 mm. Normal in size and echotexture. Pelvicalyceal system is normal. No calculi or hydronephrosis.

**LEFT KIDNEY** : Measuring 98 x 58 mm ,E/O few calculi noted largest measuring 5 mm at upper pole .

**URINARY BLADDER** : EMPTY .

**UTERUS** : POOE WINDOW

**OVARIES** : POOR WINDOW

No ascites or lymphadenopathy is seen.

**IMPRESSION** :

**\* NON OBSTRUCTIVE LEFT RENAL CALCULI.**

**FOR CLINICAL CORRELATION AND FURTHER EVALUATION IF INDICATED.**



**Radiologist**

Assay result should be correlated clinically with other laboratory finding and the total clinical status of the patient.  
Note : This Report is subject to the terms and conditions mentioned overleaf  
Note : PARTIAL REPRODUCTION OF THIS REPORT IS NOT PERMITTED

Healthy testing for Wealthy Living



Date: 10-Dec-2022 10:31:46

DMRD  
Dr. Divyesh Sarvaiya

For clinical correlation.

**IMPRESSION: NORMAL STUDY.**

Trachea is in midline.  
Both hila normal in density.  
Cardiac silhouette maintained.  
Both CP angles are clear.  
Both lung parenchyma are normal.  
Bony cage and soft tissues are normal.

**X - RAY CHEST PA VIEW**

Patient ID:10496	Patient Name:NEETESH SHARMA 41Y
Age:	Sex:M
Accession Number:ACCN0011040	Modality:CR
Referring Physician:MEDIWHEEL	Study:CHEST
Study Date:10-Dec-2022	



DR. ALEXANDER JAYAS K K LADY AND  
DEEPA SHARMINI  
SEE B MEDICAL  
Saw

R

