



the future of HEALTH CARE

# PALMLAND HOSPITAL

(Managed By Raj Palmland Hospital Pvt. Ltd.)

Personal History							
Name	PRASAD SUBHASH		Employee Code		Sr. No	10	
Age	35 YEARS	Sex	MALE	Date	12-08-2023		
Designation/dep.	BRANCH HEAD/BOB		ID MARK	LESION OF CHICKEN POX ON CHEST			
Company Name	MEDIWHEEL						
Built History							
Height	164CM		Past History	NO			
Weight	76KG	BMI	28.3	Family History	NAD		
Allergic To	NO		Personal History	BORDERLINE HYPOTHYROIDISM			
Addiction	NO		Occupational History	NAD			
Present Complain	NO						
General Examination							
T/P/R	N/76/19		Blood Pressure	120/70MMHG			
SpO2 %	99%						
Pallor/Icterus/ Cyanosis/ Clubbing / Odema/ Lymphnodes/ Others	No						
Systemic Examination							
CVS	NAD		ENT Exa.	NAD			
R/S	NAD		Skin Exa.	NAD			
A/S	NAD		Musculoskeletal System	NAD			
CNS	NAD		Genitourinary System	NAD			
Vision Testing							
Acuity Of Vision							
Without Glass				With Glass			
Right Eye		Left Eye		Right Eye		Left Eye	
Distant	Near	Distant	Near	Distant	Near	Distant	Near
N/6	N/6	N/6	N/6	N/6	N/6	N/6	N/6
Color Blindness-NO							
Laboratory Investigation							
Blood Group	O POSITIVE		HAEMOGRAM	WITHIN NORMAL LIMIT			
Other Investigation							
Vertigo Test	NO PAST HISTORY		AUDIOMETRY	N/A			
ECG	NAD		X-Ray Chest	NAD			
USG ABDOMEN	MILD HEPATOMEGALY						
Advice/ Remarks	PHYSICIAN REFERENCE DONE						
Fitness Status	PERSON FIT FOR JOB.						

**DR. WASIM RAJ**  
M.B.B.S., M.D., CIH  
Occupational Health  
Physician & Consultant  
Reg. No.: G-22785

📍 Falshruti Nagar, Station Road, Bharuch, Gujarat - 392001

☎ 02642 - 263108 | 97378 55550

🌐 www.palmlandhospital.com | follows us on :  

**24X7 EMERGENCY FACILITY**



CBDT APPROVED HOSPITAL (1/5 17/2) OF THE IT ACT



The Future of HEALTH CARE

# PALMLAND HOSPITAL

(Managed By Raj Palmland Hospital Pvt. Ltd.)

## OPD NEW CASE

CASE NO	: 2324/M/5698 (UHID : 2324/03659)	DATE TIME	: 12/08/2023 08:24 AM
NAME	: PRASAD SUBHASH	AGE / SEX	: 35Y / MALE
ADDRESS	: MEERA AMBIKA SOC, SRAVAN CHOKDI, BHARUCH	PHONE NO.	: 9304290509
PATIENT TYPE	: CREDIT	COMPANY	: MEDIWHEEL
CONS. DR.	: WASIM RAJ	REF. DR.	: DIRECT

### VITALS :

TEMP :

PULSE :

/MIN

BP :

MM/HG

SPO2 :

%

RBS :

RS :

CVS :

CNS :

### INVESTIGATION

BLOOD :

RADIO :

Fatty Liver

① C. Enion

012-30

② C. Edwipulus

12-30

LFT

OTHER  
Falshrut Nagar, Station Road, Bharuch, Gujarat - 392001

02642 - 263108 | 97378 55550

www.palmlandhospital.com | follows us on :  



24X7 EMERGENCY FACILITY

CBDT APPROVED HOSPITAL U/S 17(2) OF THE IT ACT.





**DIAGNOSTIC REPORT**

Name PRASAD SUBHASH  
Ref By DR. WASIM RAJ(MEDIWHEEL)

Age/Sex 35 Yrs /M  
Date 12/08/2023  
Report ID 3  
0000000000

**HAEMATOLOGY ANALYSIS**

TEST	RESULT	UNIT	METHOD	REFERENCE INTERVAL
<b>BLOOD COUNTS &amp; INDICES</b>				
Haemoglobin	: 14.80	gm%		13.5 - 17.0 gm%
Total RBC	: 4.90	mill/cmm		4.6 - 6.2 mill/cmm
PCV	: 42.40	%		40 - 54 %
MCV	: 85.53	fL		80 - 96 fL
MCH	: 30.20	pg		27 - 31 pg
MCHC	: 34.91	%		32 - 36 %
RDW	: 13.40	%		10 - 15 %
Total WBC	: 6,400	/cmm		4,000 - 11,000/cmm
Platelet Count	: 2,25,000	/cmm		1.5 - 4.0 Lac/cmm
<b>DIFFERENTIAL LEUCOCYTES COUNT</b>				
Neutrophils	: 60	%		55 - 70 %
Lymphocytes	: 31	%		20 - 40 %
Eosinophils	: 06	%		01 - 06 %
Monocytes	: 03	%		02 - 08 %
Basophils	: 00	%		00 - 01 %
<b>NEUTROPHIL : LYMPHOCYTE</b>				
Ratio	: 1.94			
Platelet In Smear	: ADEQUATE			
<b>ERYTHROCYTES SEDIMENTATION RATE</b>				
ESR	: 8	mm	Westergren	01 - 07 mm
Blood Group	: "O"			
Rh Factor (Anti D)	: "POSITIVE"			
Blood Group	: "O"			
Rh Factor (Anti D)	: "POSITIVE"			

Test done on Fully automated Cellcounter - NIHON KOHDEN, JAPAN

End Of Report

DR. DEV VARMA

**Conditions of Reporting** (1) The Reports are not used for medico-legal purposes. (2) Individual Laboratory investigations are never conclusive, but they provide valuable information and should be interpreted along with other relevant clinical history and examination to conclude final diagnosis. (3) For any query in the report or if results indicate unexpected abnormality, it is suggested to contact the laboratory to help carry out follow up action (rechecking, repeat sampling reflex / confirmatory testing etc.). (4) In unanticipated circumstances, even availability of 48h. turnaround breakdown & natural capabilities, tests may not be reported as per schedule.



The Future of HEALTH CARE

**PALMLAND**  
LABORATORY



**DIAGNOSTIC REPORT**

Name : PRASAD SUBHASH  
Ref By : DR. WASIM RAJ(MEDIWHEEL)

Age/Sex : 35 Yrs /M  
Date : 12/08/2023  
Report ID. : 3  
000000900

**PROSTATE SPECIFIC ANTIGEN**

<u>TEST</u>	<u>RESULT</u>	<u>UNIT</u>	<u>REFERENCE INTERVAL</u>
P. S. A.	: 3.000	ng/ml	0.0 - 4.0 ng / ml (i) 04 - 15 ng/ml Possibly Benign Prostate H) (ii) > 20 ng/ml Suspected Prostate Carcino

**BIOCHEMISTRY ANALYSIS**

S. Uric Acid	: 6.60	mg/dl	2.5-7.0 mg/dl
Blood Urea Nitrogen	: 17.00	mg/dl	4.5 - 19 mg/dl
Fasting Blood Glucose (FBS)	: 108	mg/dl	70 - 110 mg/dl
Urine Glucose	: NIL		
Post-Prandial Blood Glucose	: 140	mg/dl	80 to 140 mg/dl
Urine Glucose	: NIL		
Creatinine	: 1.0	mg/dl	0.70 - 1.40 mg/dl
Blood Urea	: 17.00	mg/dl	10 - 50 mg/dl

End Of Report

DR. DEV VARMA

**Condition of Reporting :** (1) The Reports are not valid for medico - legal purposes. (2) Individual Laboratory investigations are never conclusive, but **AND PALMLAND LABORATORY'S** information and should be interpreted along with other relevant clinical history and examination to conclude final diagnosis, keeping in mind the limitation of methodology and technology. (3) For any query in the report, or if results indicate unexpected abnormality, it is suggested to Contact to laboratory to help carry out follow up action. (rechecking, repeat sampling reflex / confirmatory testing etc.) (4) In unanticipated circumstances (non availability of kits, instrument breakdown & natural calamities) tests may not be reported as per schedule.

**Palmland Hospital, Falshruti Nagar, Near S.T. Depot, Station Road, Bharuch-392 001. (Guj.)**



The future of HEALTH CARE

**PALMLAND**  
LABORATORY



**DIAGNOSTIC REPORT**

Name : PRASAD SUBHASH  
Ref By : DR. WASIM RAJ(MEDIWHEEL)

Age/Sex : 35 Yrs /M  
Date : 12/08/2023  
Report ID. : 3  
000000000

**HbA1C REPORT BY HPLC METHOD**

<u>TEST</u>	<u>RESULT</u>	<u>UNIT</u>	<u>REFERENCE INTERVAL</u>
<b>GLYCOSYLATED HB</b>			
Hb A1C	: 5.2	%	Non Diabetic : 4.3 - 6.3 % Good Control : 6.4 - 7.5 % Moderate Control : 7.5 - 9.0 Poor Control : 9.0 % & Above
Avg. Blood Glucose Level	: 108	mg/dl	

Notes :

<u>Average Blood Glucose</u>	<u>Hemoglobin A1c</u>
295	- 12 %
269	- 11 %
240	- 10 %
212	- 09 %
183	- 08 %
154	- 07 %
126	- 06 %
97	- 05 %

Comment:

HbA1c is an important indicator of long-term glycemic control with the ability to reflect the cumulative glycemic history of the preceding two to three months. HbA1c not only provides a reliable measure of chronic hyperglycemia but also correlates well with the risk of long-term diabetes complications.

Test done by HPLC Method.

End Of Report

DR. DEV VARMA

**Condition of Reporting:** (1) The Reports are not valid for medico-legal purposes. (2) Individual Laboratory investigations are never conclusive, but only for the purpose of doctor's information and should be interpreted along with other relevant clinical history and examination to conclude final diagnosis, keeping in mind the limitation of methodology and technology. (3) For any query in the report, or if result indicate unexpected abnormality, it is suggested to Contact to laboratory to help carry out follow up action. (rechecking, repeat sampling reflex / confirmatory testing etc.) (4) In unanticipated circumstances (non-availability of kits, instrument breakdown & natural calamities) tests may not be reported as per schedule.

Palmland Hospital, Falshrutli Nagar, Near S.T. Depot, Station Raod, Bharuch-392 001. (Guj.)





The House of HEALTH CARE

**PALMLAND**  
LABORATORY



D  
#1

**DIAGNOSTIC REPORT**

Name : PRASAD SUBHASH  
Ref By : DR. WASIM RAJ(MED/WHEEL)

Age/Sex : 35 Yrs /M  
Date : 12/08/2023  
Report ID : 3  
XXXXXXXXXX

**LIPID PROFILE**

TEST	RESULT	UNIT	REFERENCE INTERVAL
Total Lipid (Calculated)	: 538	mg/dL	350 - 750 mg/dL
Serum Cholesterol	: 189.0	mg/dL	130 - 200 mg/dL
Serum Triglyceride	: 94.0	mg/dL	60 - 165 mg/dL
HDL Cholesterol	: 50.0	mg/dL	30 - 70 mg/dL
LDL Cholesterol	: 120.2	mg/dL	Upto 150 mg/dL
CHOL/HDL Chol. Ratio	: 3.78	: 1	Less than 5
LDL Chol/HDL Chol Ratio	: 2.40	: 1	Less than 3.5

Interpretation Based On New N.C.E.P. Guidelines

Test	Result (mg/dL)	Interpretation
CHOLESTEROL	< 200	Desirable
	200 - 239	Borderline
	> = 240	High
TRIGLYCERIDES	< 170	Normal
	170 - 199	Borderline
	> 200	High
LDL CHOLESTEROL	< 100	Desirable
	100 - 129	Sub-Optional
	130 - 159	Borderline High
HDL CHOLESTEROL	> 160	High
	< 35	Low
	> 60	High

End Of Report

DR. DEV VARMA

**Caution at Reporting** (1) The Reports are not valid for medical, legal purposes. (2) Individual Laboratory investigations are never conclusive. But **DR. PRADIP K. SHARMA**'s information in the report, if it results include unexpected abnormality, it is suggested to Contact to laboratory to help carry out follow up action. (rechecking, repeat sampling reflex, confirmatory testing etc.). (3) In unanticipated circumstances, i.e. availability of kits, instrument breakdown & natural calamities, tests may not be reported as per schedule.

**Palmland Hospital, Falshrutu Nagar, Near S.T. Depot, Station Road, Bharuch-392 001. (Guj.)**



**DIAGNOSTIC REPORT**

Name : PRASAD SUBHASH  
Ref By : DR. WASIM RAJ(MEDIWHEEL)

Age/Sex : 35 Yrs /M  
Date : 12/08/2023  
Report ID. : 3  
000000000

**THYROID FUNCTION TEST**

TEST	RESULT	UNIT	METHOD	REFERENCE INTERVAL
Total Triiodothyronine(T3)	: 1.10	ng/ml	ELIFA	0.97-1.69 ng/ml
Total Thyroxine(T4)	: 11.80	ug/dl	ELIFA	6.09-12.23ug/dl
Thyroid Stimulating Hormone (TSH)	: <b>6.40</b>	µIU/ml		0.38-5.33 uIU/ml

NORMAL VALUES

Age	T3 ng/ml	T4 µg/dl	T.S.H. µIU/ml
01 - 12 Month	1.05 - 2.80	7.8 - 16.5	New Born : 1.3-19.0 3 Days : 1.1-17.0 10 weeks : 0.6-10.0 14 months: 0.4-7.0
01 - 05 Yrs	1.05 - 2.69	7.3 - 15.0	0.4-6.0
05 - 10 Yrs	0.94 - 2.41	6.04 - 13.3	0.25-5.25
10 - 15 Yrs	0.83 - 2.13	5.60 - 11.7	0.25-5.25
15 - 20 Yrs	0.80 - 2.00	4.20 - 11.8	0.25-5.25
> 20 Yrs	0.79 - 1.58	4.00 - 11.0	0.25-5.25

\*Test done by Access-2 Beckman Coulter / mini Vidas

End Of Report

**DR. DEV VARMA**



The Future of Health To Thrive

**PALMLAND**  
LABORATORY



**DIAGNOSTIC REPORT**

Name PRASAD SUBHASH  
Ref By DR. WASIM RAJ(MEDIWHEEL)

Age/Sex 35 Yrs /M  
Date 12/08/2023  
Report ID 3  
subhashm

**LIVER FUNCTION TEST**

TEST	RESULT	UNIT	REFERENCE INTERVAL
Total Billirubin	: 0.80	mg/dl	0 - 1.0 mg/dl
Direct Billirubin	: 0.30	mg/dl	up to 0.25 mg/dl
Indirect Billirubin	: 0.50	mg/dl	0.1 - 1.0 mg/dl
S. Alk. Phosphatase	: 59	U/L	36.00 - 113.00 U/L
SGPT	: <b>124</b>	U/L	10 - 40 U/L
SGOT	: <b>58</b>	IU/L	up to 40 IU/L
Total Protein	: 7.60	g/dl	6.0 - 8.0 g/dl
Albumin	: 4.60	g/dl	3.5 - 5.0 g/dl
Globulin	: 3.00	g/dl	2.3 - 3.5 g/dl
A/G Ratio	: 1.5		2.5 - 1.2 1
GGTP	: 76		5 - 85

Test done by (DIASYS)

**BIOCHEMISTRY ANALYSIS**

GGTP	: 80	U/L	05 - 85 U/L
------	------	-----	-------------

End Of Report

**Conditions of Reporting:** (1) The Reports are not valid for medico-legal purposes. (2) Individual Laboratory investigations are never conclusive but are to be taken as a guide only. (3) The Reports should be interpreted along with other relevant clinical history and examination to conclude final diagnosis. (4) Keeping in mind the limitation of methodology and technology. (5) In any query in the report, or if results indicate unexpected abnormality, it is suggested to Contact to laboratory to help carry out follow up action. (6) For kidney, repeat sampling reflex / confirmatory testing etc. (7) In unanticipated circumstances even availability of kits, instrument breakdown & natural calamities, tests may not be reported as per schedule.

DR. DEV VARMA





**DIAGNOSTIC REPORT**

Name : PRASAD SUBHASH  
Ref By : DR. WASIM RAJ(MEDIWHEEL)

Age/Sex : 35 Yrs /M  
Date : 12/08/2023  
Report ID : 3  
000000000

**STOOL ANALYSIS**

<u>TEST</u>	<u>RESULT</u>	<u>REFERENCE INTERVAL</u>
<b><u>PHYSICAL EXAMINATION</u></b>		
Colour	: YELLOW	
Consistency	: SEMI FORMED	
Blood	: ABSENT	
<b><u>CHEMICAL TEST</u></b>		
Occult Blood	: ABSENT	ABSENT
<b><u>MICROSCOPIC EXAMINATION / HPF</u></b>		
Ova	: ABSENT	
Cysts	: ABSENT	
Pus Cells	: ABSENT	
Red Blood Cells	: ABSENT	
Epithelial Cells	: ABSENT	

End Of Report

DR. DEV VARMA

**Condition of Reporting :** (1) The Reports are not valid for medico - legal purposes. (2) Individual Laboratory investigations are never conclusive, but are Dr. Palmland's information and should be interpreted along with other relevant clinical history and examination to conclude final diagnosis, keeping in mind the limitation of methodology and technology. (3) For any query in the report, or if results indicate unexpected abnormality, it is suggested to Contact to laboratory to help carry out follow up action. (rechecking, repeat sampling reflex, confirmatory testing etc.) (4) In unanticipated circumstances (non availability of kits, instrument breakdown & natural calamities) tests may not be reported as per schedule.



The future of HEALTH CARE

**PALMLAND**  
LABORATORY



**DIAGNOSTIC REPORT**

Name : PRASAD SUBHASH  
Ref By : DR. WASIM RAJ(MEDIWHEEL)

Age/Sex : 35 Yrs /M  
Date : 12/08/2023  
Report ID : 3  
\*\*\*\*\*

URINE ANALYSIS

<u>TEST</u>	<u>RESULT</u>	<u>UNIT</u>
Sample	:	RANDOM
<u>PHYSICAL EXAMINATION</u>		
Quantity	:	20 ml
Colour	:	PALE YELLOW
Transparency	:	CLEAR
Specific Gravity	:	1.020
<u>CHEMICAL EXAMINATION</u>		
Albumin	:	ABSENT
Sugar	:	ABSENT
Acetone	:	ABSENT
Bile Salts	:	ABSENT
Bile Pigments	:	ABSENT
Occult Blood	:	ABSENT
<u>MICROSCOPIC EXAMINATION</u>		
Pus Cells / h.p.f.	:	1-2
R.B.C. / h.p.f.	:	ABSENT
Epithelial / h.p.f.	:	3-4

End Of Report

DR. DEV VARMA

**Condition of Reporting** - (1) The Reports are not valid for medico - legal purposes. (2) Individual Laboratory investigations are never conclusive, but **DR. PALM-C&H**'s information and should be interpreted along with other relevant clinical history and examination to conclude final diagnosis, keeping in mind the limitation of methodology and technology. (3) For any query in the report, or if results indicate unexpected abnormality, it is suggested to Contact to laboratory to help carry out follow up action. (rechecking, repeat sampling reflex / confirmatory testing etc.) (4) In unanticipated circumstances (non-availability of kits, instrument breakdown & natural calamities) tests may not be reported as per schedule.

**OPHTHALMOLOGY CONSULTATION**

Name: Prasad Subhash Date: 12/8/23

Age: 35 Sex:  Male  Female HCP Reg.No.: \_\_\_\_\_

**Ophthalmic History:**

- |   |   |
|---|---|
| 1. Do you feel that your eyesight is falling?<br>અંધ અથવા ટૂંક દેખી શકી રહેવા લાગે છે?    | <input type="checkbox"/> Yes <input checked="" type="checkbox"/> No |
| 2. Any time feel to experience black outs?<br>કોઈપણ સમયે અંધ થઈ શકે છે?                   | <input type="checkbox"/> Yes <input checked="" type="checkbox"/> No |
| 3. Any unexpected flicking of eyes?<br>અંધ અચાનકે ધ્રુવવા લાગે છે?                        | <input type="checkbox"/> Yes <input checked="" type="checkbox"/> No |
| 4. Do you get difficulty in reading small letters?<br>મોટા અક્ષરો વાંચવામાં તકલીફ પડે છે? | <input type="checkbox"/> Yes <input checked="" type="checkbox"/> No |
| 5. Do you experience black dots temporarily?<br>અંધ અંધ કોઈપણ સમયે ટૂંક સમયે છે?          | <input type="checkbox"/> Yes <input checked="" type="checkbox"/> No |
| 6. Do you have exclusive aids?<br>વંચવા માટે કોઈ સહાયક સાધન વાપરો છો?                     | <input type="checkbox"/> Yes <input checked="" type="checkbox"/> No |

**Clinical Evaluation / History / Presenting Complain:**

\_\_\_\_\_  
 \_\_\_\_\_  
 \_\_\_\_\_

**Examination Eyes:**

- |                         |                |               |
|-------------------------|----------------|---------------|
| 1. Eyelids              | Right <u>N</u> | Left <u>N</u> |
| 2. Cornea & Conjunctiva | Right <u>N</u> | Left <u>N</u> |
| 3. Vision               | Right <u>N</u> | Left <u>N</u> |

SPH	CYY	AXIS	VN

SPH	CYY	AXIS	VN

--	--	--	--

--	--	--	--

📍 Falshruti Nagar, Station Road, Bharuch, Gujarat - 392001  
 ☎ 02642 - 263108 | 97378 55550  
 🌐 www.palmlandhospital.com | follows us on :  





Colour Vision: N

Tonometry:  
Right N

Left N

Fundus: (Must in case of DM & HT)

Right N

Left N

Eye Movements:

Right / N  
Left / N

Clinical Impression:

- Nil -

Recommendation:

A. Additional Inv. / Referral Suggested

B. Therapeutic advise

DR. WASIM RAJ  
M.B.B.S., M.T.C.H  
Occupational Health  
Physician & Consultant  
Reg. No: G-22785  
Ophthalmology's Signature

WF 24

SUBHASH  
Male      Years  
UHID :

HR : 64 bpm  
 P : 77 ms  
 PR : 138 ms  
 QRS : 103 ms  
 QT/QTc : 396/410 ms  
 P/QRS/T : -5/16/46 °  
 RV5/SV1 : 0.89/3.0/6.22 mV

Diagnosis Information:  
 Sinus Rhythm  
 \*\*\*Normal ECG\*\*\*

Technician :  
 Unconfirmed Report.

**DR. WASIM RAJ**  
 M.B.B.S., M.D., CIH  
 Occupational Health  
 Physician & Consultant  
 Reg. No. G-22785

*Raj*

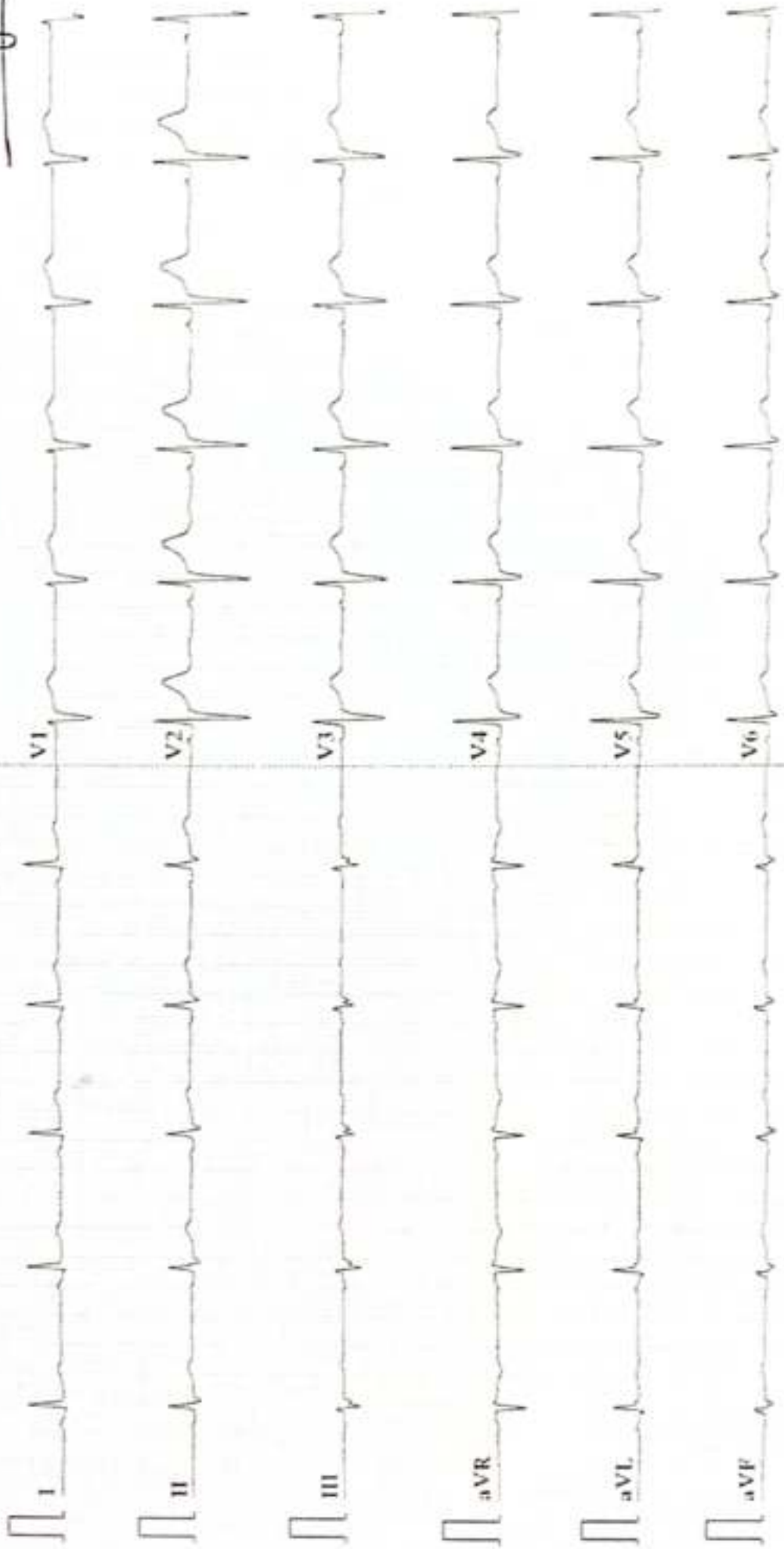

**Dr. Payal D. Shah**  
MBBS, MD (Radiodiagnosis)  
**Dr. Darshit B. Shah**  
MBBS, MD (Radiodiagnosis)  
Ex. Clinical Associate, Tilavati hospital  
[Member]



# MADHURAM Imaging Center

- MRI (1.5 T)
- Multi Slice CT Scan
- Sonography
- X-Ray
- Colour Doppler

PT Name: Subhash Prasad

Date: 15/08/2023

## USG OF ABDOMEN & PELVIS

- Liver appears mildly enlarged in size, measuring approx. 160mm.
- Moderate fatty changes of liver parenchyma noted. (Grade-II)

No evidence of focal SOL or dilatation of IHBR seen.  
Porta hepatis appear normal.

Gallbladder appeared normal. No calculi seen.  
Gallbladder wall appear normal. No e/o pericholecystic edema noted.  
CBD appears normal. no evidence of calculi.

Pancreas appeared normal in size and normal in echotexture.  
Spleen appeared normal in size, measuring approx. 104mm and normal in shape & echotexture.  
Aorta appeared normal. No para aortic lymphnodes seen.

Right kidney measures 93x48mm.  
Cortex and collecting system of right kidney appeared normal.  
No calculi or obstructive uropathy.

Left kidney measures 103x59mm.  
Cortex and collecting system of left kidney appeared normal.  
No calculi or obstructive uropathy.

Urinary bladder: Appears normal. No calculi are seen.

Prostate appears normal in size, measuring approx. 31x41x32mm VOL: 21.8cc and normal in shape and echotexture.

Appendix not seen due to bowel gas.  
Bowels are visualized and appeared normal.  
No evidence of free fluid in pelvis.

### Conclusion:

- Mild hepatomegaly with fatty liver (Grade II).
- No other significant abnormalities noted.

Dr. Payal D. Shah (MBBS, MD)  
Consultant Radiologist

  
Dr. Darshit B. Shah (MBBS, MD)  
Consultant Radiologist

**DR. WASIM RAJ**  
MBBS, M.D., CH  
Occupational Health  
Physician & Consultant  
Reg. No.:G-22785

\*Please contact immediately for any typographical error.  
\*This is only professional opinion, not a final diagnosis. Kindly co-relate clinically. Not valid for medico-legal purpose.



NAME: PRASAD SUBHASH / M



Pt Name: PRASAD SUBHASH

Date: 12/08/2023

### Plain Skiagram chest (PA View)

- Bilateral lung lobes appear normal.
- Both dome of hemi diaphragms appear normal.
- Bilateral CP angle appears normal.
- Bony thorax appears normal.
- Cardiac shadow appears normal.

#### Conclusion:

- No significant abnormalities are seen.

Thanks for the reference.

Dr. Payal D. Shah (MBBS, MD)  
Consultant Radiologist

  
Dr. Darshit B. Shah (MBBS, MD)  
Consultant Radiologist