



NE

MEDICAL EXAMINATION REPORT (MER)

If the examinee is suffering from an acute life threatening situation, you may be obliged to disclose the result of the medical examination to the examinee.

1. Name of the examinee	:	Mr./Mrs./Ms. <u>JILJO P GEORGE</u>
2. Mark of Identification	:	(Mole/Scar/any other (specify location)):
3. Age/Date of Birth	:	<u>26/03/1979, 44 yrs</u> Gender: <u>F/M</u>
4. Photo ID Checked	:	(Passport/Election Card/PAN Card/Driving Licence/Company ID)

PHYSICAL DETAILS:

a. Height <u>1.79</u> (cms)	b. Weight <u>104</u> (Kgs)	c. Girth of Abdomen <u>102</u> (cms)
d. Pulse Rate <u>70</u> (/Min)	e. Blood Pressure:	Systolic <u>130</u> Diastolic <u>90</u>
		1 st Reading
		2 nd Reading

FAMILY HISTORY:

Relation	Age if Living	Health Status	If deceased, age at the time and cause
Father			<u>76</u> <u>Alzheimer's</u>
Mother			
Brother(s)		<u>NS</u>	
Sister(s)			

HABITS & ADDICTIONS: Does the examinee consume any of the following?

Tobacco in any form	Sedative	Alcohol
<u> </u>	<u> </u>	<u> </u>

PERSONAL HISTORY

- a. Are you presently in good health and entirely free from any mental or Physical impairment or deformity. If No, please attach details. Y/N
- b. Have you undergone/been advised any surgical procedure? Y/N
- c. During the last 5 years have you been medically examined, received any advice or treatment or admitted to any hospital? Y/N
- d. Have you lost or gained weight in past 12 months? Y/N

Have you ever suffered from any of the following?

- Psychological Disorders or any kind of disorders of the Nervous System? Y/N
- Any disorders of Respiratory system? Y/N
- Any Cardiac or Circulatory Disorders? Y/N
- Enlarged glands or any form of Cancer/Tumour? Y/N
- Any Musculoskeletal disorder? Y/N
- Any disorder of Gastrointestinal System? Y/N
- Unexplained recurrent or persistent fever, and/or weight loss Y/N
- Have you been tested for HIV/HBsAg / HCV before? If yes attach reports Y/N
- Are you presently taking medication of any kind? Y/N

• Any disorders of Urinary System?

Y/N

• Any disorder of the Eyes, Ears, Nose, Throat or Mouth & Skin

Y/N

FOR FEMALE CANDIDATES ONLY

a. Is there any history of diseases of breast/genital organs?

Y/N

d. Do you have any history of miscarriage/abortion or MTP

Y/N

b. Is there any history of abnormal PAP Smear/Mammogram/USG of Pelvis or any other tests? (If yes attach reports)

Y/N

e. For Parous Women, were there any complication during pregnancy such as gestational diabetes, hypertension etc

Y/N

c. Do you suspect any disease of Uterus, Cervix or Ovaries?

Y/N

f. Are you now pregnant? If yes, how many months?

Y/N

CONFIDENTIAL COMMENTS FROM MEDICAL EXAMINER

- Was the examinee co-operative? Y/N
- Is there anything about the examinee's health, lifestyle that might affect him/her in the near future with regard to his/her job? Y/N
- Are there any points on which you suggest further information be obtained? Y/N
- Based on your clinical impression, please provide your suggestions and recommendations below;

Medical consult

- Do you think he/she is **MEDICALLY FIT** or UNFIT for employment.

FIT

MEDICAL EXAMINER'S DECLARATION

I hereby confirm that I have examined the above individual after verification of his/her identity and the findings stated above are true and correct to the best of my knowledge.

Name & Signature of the Medical Examiner :

[Signature]

Seal of Medical Examiner :

Dr. GEORGE THOMAS
MD, FCSI, FIAE
MEDICAL EXAMINER
Reg: 86614

Name & Seal of DDRC SRL Branch :



Date & Time :

DDRC SRL Diagnostics Limited

Corp. Office: DDRC SRL Tower, G- 131, Panampilly Nagar, Ernakulam - 682 036
Ph No. 0484-2318223, 2318222, e-mail: info@ddrcsrl.com, web: www.ddrcsrl.com

Regd. Office: 4th Floor, Prime Square, Plot No.1, Gaiwadi Industrial Estate, S.V. Road, Goregaon (West), Mumbai - 400062.



भारत सरकार
GOVERNMENT OF INDIA



ജിജോ പി ജോർജ്ജ്
Jijo P George
ജനന തീയതി/DOB: 26/03/1979
പുരുഷൻ/ MALE

3361 5673 6733
VID : 9103 0781 2894 3573

എന്റെ ആധാർ, എന്റെ ഐഡൻറിറ്റി



भारतीय विशिष्ट पहचान प्राधिकरण
UNIQUE IDENTIFICATION AUTHORITY OF INDIA

आधार
വിവരങ്ങൾ:

S/O: പി വി ജോർജ്ജ്, പുരാവത്തൻ ഇലമ്പകപ്പിള്ളി പി
ഒ, കൂവപ്പടി 497, ജി വി എസ് കൂവപ്പടി, കൂവപ്പടി,
ചേലമട്ടം (പാർട്ട് 2), എറണാകുളം,
കേരള - 683544

Address :
S/O: P V George, Puravathan Elambakappilly P
O, Koovapady 497, G V H S Koovapady,
Koovapady, Chelamattom (part), Ernakulam,
Kerala - 683544



3361 5673 6733
VID : 9103 0781 2894 3573

1947
1800 300 1947

help@uidai.gov.in

www
www.uidai.gov.in

P.O. Box No. 1947,
Bengaluru-560 001

Jijoo P



22/04/2023

I have undergone executive medical check up on 22/04/2023. I don't want stool test which is included in the package.

Thanking you

Yours faithfully



Dilys P George.





Patient Ref. No. 66600004175613

CLIENT CODE : CA00010147 - MEDIWHEEL
 CLIENT'S NAME AND ADDRESS: HEALTHCARE LIMITED

MEDIWHEEL ARCOFEMI HEALTHCARE LIMITED
 F701A, LADO SARAI, NEW DELHI,
 SOUTH DELHI, DELHI,
 SOUTH DELHI 110030
 DELHI INDIA
 8800465156

DDRC SRL DIAGNOSTICS
 DDRC SRL Tower, G-131, Panampilly Nagar,
 PANAMPALLY NAGAR, 682036
 KERALA, INDIA
 Tel : 93334 93334
 Email : customercare.ddrc@srl.in

PATIENT NAME : JILJO.P.GEORGE

PATIENT ID : JILJM2204794126

ACCESSION NO : 4126WD007989 AGE : 44 Years SEX : Male

ABHA NO :

DRAWN : RECEIVED : 22/04/2023 07:55

REPORTED : 22/04/2023 16:23

REFERRING DOCTOR : DR. BOB MEDIWHEEL

CLIENT PATIENT ID :

Test Report Status	Preliminary	Results	Biological Reference Interval	Units
--------------------	-------------	---------	-------------------------------	-------

MEDIWHEEL HEALTH CHECKUP ABOVE 40(M)TMT**TREADMILL TEST**

TREADMILL TEST

TEST COMPLETED

OPHAL

OPHAL

TEST COMPLETED



Scan to View Details



Scan to View Report

Page 1 Of 8



Patient Ref. No. 66600004175613

 CLIENT CODE : CA00010147 - MEDIWHEEL
 CLIENT'S NAME AND ADDRESS:

 MEDIWHEEL ARCOFEMI HEALTHCARE LIMITED
 F701A, LADO SARAI, NEW DELHI,
 SOUTH DELHI, DELHI,
 SOUTH DELHI 110030
 DELHI INDIA
 8800465156

 DDRC SRL DIAGNOSTICS
 DDRC SRL Tower, G-131, Panampilly Nagar,
 PANAMPALLY NAGAR, 682036
 KERALA, INDIA
 Tel : 93334 93334
 Email : customercare.ddrc@srl.in

PATIENT NAME : JILJO.P.GEORGE

PATIENT ID : JILJM2204794126

ACCESSION NO : 4126WD007989 AGE : 44 Years SEX : Male

ABHA NO :

DRAWN :

RECEIVED : 22/04/2023 07:55

REPORTED : 22/04/2023 16:23

REFERRING DOCTOR : DR. BOB MEDIWHEEL

CLIENT PATIENT ID :

Test Report Status	Preliminary	Results	Units
--------------------	-------------	---------	-------

MEDIWHEEL HEALTH CHECKUP ABOVE 40(M)TMT**BLOOD UREA NITROGEN (BUN), SERUM**

BLOOD UREA NITROGEN	8	Adult(<60 yrs) : 6 to 20	mg/dL
---------------------	---	--------------------------	-------

METHOD : UREASE - UV

BUN/CREAT RATIO

BUN/CREAT RATIO	8.16		
-----------------	------	--	--

CREATININE, SERUM

CREATININE	0.98	18 - 60 yrs : 0.9 - 1.3	mg/dL
------------	------	-------------------------	-------

METHOD : JAFFE KINETIC METHOD

GLUCOSE, POST-PRANDIAL, PLASMA

GLUCOSE, POST-PRANDIAL, PLASMA	108	Diabetes Mellitus : > or = 200.	mg/dL
--------------------------------	-----	---------------------------------	-------

 Impaired Glucose tolerance/
 Prediabetes : 140 - 199.
 Hypoglycemia : < 55.

METHOD : HEXOKINASE

GLUCOSE FASTING, FLUORIDE PLASMA

GLUCOSE, FASTING, PLASMA	104	Diabetes Mellitus : > or = 126.	mg/dL
--------------------------	-----	---------------------------------	-------

 Impaired fasting Glucose/
 Prediabetes : 101 - 125.
 Hypoglycemia : < 55.

METHOD : HEXOKINASE

GLYCOSYLATED HEMOGLOBIN(HBA1C), EDTA WHOLE BLOOD

GLYCOSYLATED HEMOGLOBIN (HBA1C)	5.5	Normal : 4.0 - 5.6%.	%
---------------------------------	-----	----------------------	---

 Non-diabetic level : < 5.7%.
 Diabetic : > 6.5%

 Glycemic control goal
 More stringent goal : < 6.5 %.
 General goal : < 7%.
 Less stringent goal : < 8%.
Glycemic targets in CKD :-
 If eGFR > 60 : < 7%.
 If eGFR < 60 : 7 - 8.5%.

MEAN PLASMA GLUCOSE	111.2	< 116.0	mg/dL
---------------------	-------	---------	-------

LIPID PROFILE, SERUM

CHOLESTEROL	173	Desirable : < 200	mg/dL
-------------	-----	-------------------	-------

 Borderline : 200-239
 High : > or = 240

Scan to View Details

Page 2 Of 8



Scan to View Report



Patient Ref. No. 66600004175613

 CLIENT CODE : CA00010147 - MEDIWHEEL
 CLIENT'S NAME AND ADDRESS : HEALTHCARE LIMITED

 MEDIWHEEL ARCOFEMI HEALTHCARE LIMITED
 F701A, LADO SARAI, NEW DELHI,
 SOUTH DELHI, DELHI,
 SOUTH DELHI 110030
 DELHI INDIA
 8800465156

 DDRC SRL DIAGNOSTICS
 DDRC SRL Tower, G-131, Panampilly Nagar,
 PANAMPALLY NAGAR, 682036
 KERALA, INDIA
 Tel : 93334 93334
 Email : customercare.ddrc@srl.in

PATIENT NAME : JILJO.P.GEORGE

PATIENT ID : JILJM2204794126

ACCESSION NO : 4126WD007989 AGE : 44 Years SEX : Male

ABHA NO :

DRAWN : RECEIVED : 22/04/2023 07:55

REPORTED : 22/04/2023 16:23

REFERRING DOCTOR : DR. BOB MEDIWHEEL

CLIENT PATIENT ID :

Test Report Status	Preliminary	Results	Units
METHOD : CHOD-POD			
TRIGLYCERIDES	233	High Normal : < 150 High : 150-199 Hypertriglyceridemia : 200-499 Very High : > 499	mg/dL
HDL CHOLESTEROL	11	Low General range : 40-60	mg/dL
METHOD : DIRECT ENZYME CLEARANCE			
DIRECT LDL CHOLESTEROL	116	Optimum : < 100 Above Optimum : 100-139 Borderline High : 130-159 High : 160-189 Very High : > or = 190	mg/dL
NON HDL CHOLESTEROL	162	High Desirable: Less than 130 Above Desirable: 130 - 159 Borderline High: 160 - 189 High: 190 - 219 Very high: > or = 220	mg/dL
VERY LOW DENSITY LIPOPROTEIN	46.6	High Desirable value : 10 - 35	mg/dL
CHOL/HDL RATIO	15.7	High 3.3-4.4 Low Risk 4.5-7.0 Average Risk 7.1-11.0 Moderate Risk > 11.0 High Risk	
LDL/HDL RATIO	10.6	High 0.5 - 3.0 Desirable/Low Risk 3.1 - 6.0 Borderline/Moderate Risk >6.0 High Risk	
LIVER FUNCTION TEST WITH GGT			
BILIRUBIN, TOTAL	0.58	General Range : < 1.1	mg/dL
METHOD : DIAZO METHOD			
BILIRUBIN, DIRECT	0.19	General Range : < 0.3	mg/dL
METHOD : DIAZO METHOD			
BILIRUBIN, INDIRECT	0.39	0.00 - 0.60	mg/dL
TOTAL PROTEIN	7.3	Ambulatory : 6.4 - 8.3 Recumbant : 6 - 7.8	g/dL
ALBUMIN	4.6	20-60yrs : 3.5 - 5.2	g/dL
GLOBULIN	2.7	2.0 - 4.0 Neonates - Pre Mature: 0.29 - 1.04	g/dL
ALBUMIN/GLOBULIN RATIO	1.7	1.00 - 2.00	RATIO
ASPARTATE AMINOTRANSFERASE (AST/SGOT)	27	Adults : < 40	U/L



Scan to View Details



Scan to View Report



Patient Ref. No. 666000004175613

 CLIENT CODE : CA00010147 - MEDIWHEEL
 CLIENT'S NAME AND ADDRESS :

 MEDIWHEEL ARCOFEMI HEALTHCARE LIMITED
 F701A, LADO SARAI, NEW DELHI,
 SOUTH DELHI, DELHI,
 SOUTH DELHI 110030
 DELHI INDIA
 8800465156

 DDRC SRL DIAGNOSTICS
 DDRC SRL Tower, G-131, Panampilly Nagar,
 PANAMPALLY NAGAR, 682036
 KERALA, INDIA
 Tel : 93334 93334
 Email : customercare.ddrc@srl.in

PATIENT NAME : JILJO.P.GEORGE

PATIENT ID : JILJM2204794126

ACCESSION NO : 4126WD007989 AGE : 44 Years SEX : Male

ABHA NO :

DRAWN :

RECEIVED : 22/04/2023 07:55

REPORTED : 22/04/2023 16:23

REFERRING DOCTOR : DR. BOB MEDIWHEEL

CLIENT PATIENT ID :

Test Report Status	Preliminary	Results	Units
ALANINE AMINOTRANSFERASE (ALT/SGPT)		47	Adults : < 45 U/L
METHOD : IFCC WITHOUT PDP			
ALKALINE PHOSPHATASE		70	Adult(<60yrs) : 40 -130 U/L
METHOD : IFCC			
GAMMA GLUTAMYL TRANSFERASE (GGT)		26	Adult (Male) : < 60 U/L
TOTAL PROTEIN, SERUM			
TOTAL PROTEIN		7.3	Ambulatory : 6.4 - 8.3 g/dL Recumbant : 6 - 7.8
METHOD : BIURET			
URIC ACID, SERUM			
URIC ACID		5.5	Adults : 3.4-7 mg/dL
METHOD : SPECTROPHOTOMETRY			
ABO GROUP & RH TYPE, EDTA WHOLE BLOOD			
ABO GROUP		TYPE A	
METHOD : GEL CARD METHOD			
RH TYPE		POSITIVE	
BLOOD COUNTS, EDTA WHOLE BLOOD			
HEMOGLOBIN		14.5	13.0 - 17.0 g/dL
METHOD : NON CYANMETHEMOGLOBIN			
RED BLOOD CELL COUNT		4.88	4.5 - 5.5 mil/ μ L
METHOD : IMPEDANCE			
WHITE BLOOD CELL COUNT		7.24	4.0 - 10.0 thou/ μ L
METHOD : IMPEDANCE			
PLATELET COUNT		241	150 - 410 thou/ μ L
METHOD : IMPEDANCE			
RBC AND PLATELET INDICES			
HEMATOCRIT		42.7	40 - 50 %
METHOD : CALCULATED			
MEAN CORPUSCULAR VOL		87.5	83 - 101 fL
METHOD : DERIVED FROM IMPEDANCE MEASURE			
MEAN CORPUSCULAR HGB.		29.8	27.0 - 32.0 pg
METHOD : CALCULATED			
MEAN CORPUSCULAR HEMOGLOBIN CONCENTRATION		34.0	31.5 - 34.5 g/dL
METHOD : CALCULATED			
RED CELL DISTRIBUTION WIDTH		15.1	12.0 - 18.0 %



Scan to View Details



Scan to View Report

Page 4 Of 8



Patient Ref. No. 666000004175613

 CLIENT CODE : CA00010147 - MEDIWHEEL
 CLIENT'S NAME AND ADDRESS : THCAFE LIMITED

 MEDIWHEEL ARCOFEMI HEALTHCARE LIMITED
 F701A, LADO SARAI, NEW DELHI,
 SOUTH DELHI, DELHI,
 SOUTH DELHI 110030
 DELHI INDIA
 8800465156

 DDRC SRL DIAGNOSTICS
 DDRC SRL Tower, G-131, Panampilly Nagar,
 PANAMPALLY NAGAR, 682036
 KERALA, INDIA
 Tel : 93334 93334
 Email : customercare.ddrc@srl.in

PATIENT NAME : JILJO.P.GEORGE

PATIENT ID : JILJM2204794126

ACCESSION NO : 4126WD007989 AGE : 44 Years SEX : Male

ABHA NO :

DRAWN :

RECEIVED : 22/04/2023 07:55

REPORTED : 22/04/2023 16:23

REFERRING DOCTOR : DR. BOB MEDIWHEEL

CLIENT PATIENT ID :

Test Report Status	Preliminary	Results	Units
MENTZER INDEX		17.9	
MEAN PLATELET VOLUME		8.2	6.8 - 10.9 fL
METHOD : DERIVED FROM IMPEDANCE MEASURE			
WBC DIFFERENTIAL COUNT			
SEGMENTED NEUTROPHILS		48	40 - 80 %
METHOD : DHSS FLOWCYTOMETRY			
LYMPHOCYTES		40	20 - 40 %
METHOD : DHSS FLOWCYTOMETRY			
MONOCYTES		6	2 - 10 %
METHOD : DHSS FLOWCYTOMETRY			
EOSINOPHILS		5	1 - 6 %
METHOD : DHSS FLOWCYTOMETRY			
BASOPHILS		1	0 - 2 %
METHOD : IMPEDANCE			
ABSOLUTE NEUTROPHIL COUNT		3.48	2.0 - 7.0 thou/ μ L
METHOD : CALCULATED			
ABSOLUTE LYMPHOCYTE COUNT		2.90	1 - 3 thou/ μ L
METHOD : CALCULATED			
ABSOLUTE MONOCYTE COUNT		0.43	0.20 - 1.00 thou/ μ L
METHOD : CALCULATED			
ABSOLUTE EOSINOPHIL COUNT		0.36	0.02 - 0.50 thou/ μ L
METHOD : CALCULATED			
ABSOLUTE BASOPHIL COUNT		0.07	0.00 - 0.10 thou/ μ L
METHOD : CALCULATED			
NEUTROPHIL LYMPHOCYTE RATIO (NLR)		1.2	
ERYTHROCYTE SEDIMENTATION RATE (ESR), WHOLE BLOOD			
SEDIMENTATION RATE (ESR)		10	0 - 14 mm at 1 hr
METHOD : WESTERGREEN METHOD			
SUGAR URINE - POST PRANDIAL			
SUGAR URINE - POST PRANDIAL		NOT DETECTED	NOT DETECTED
PROSTATE SPECIFIC ANTIGEN, SERUM			
PROSTATE SPECIFIC ANTIGEN		1.160	ng/mL
Age Specific :- <49yrs : <2.5 50-59yrs : <3.5 60-69yrs : <4.5 >70yrs : <6.5			
METHOD : ECLIA			

THYROID PANEL, SERUM



Scan to View Details



Scan to View Reports



Patient Ref. No. 66600004175613

 CLIENT CODE : CA00010147 - MEDIWHEEL
 CLIENT'S NAME AND ADDRESS : THICARE LIMITED

 MEDIWHEEL ARCOFEMI HEALTHCARE LIMITED
 F701A, LADO SARAI, NEW DELHI,
 SOUTH DELHI, DELHI,
 SOUTH DELHI 110030
 DELHI INDIA
 8800465156

 DDRC SRL DIAGNOSTICS
 DDRC SRL Tower, G-131, Panampilly Nagar,
 PANAMPALLY NAGAR, 682036
 KERALA, INDIA
 Tel : 93334 93334
 Email : customercare.ddrc@srl.in

PATIENT NAME : JILJO.P.GEORGE

PATIENT ID : JILJM2204794126

ACCESSION NO : 4126WD007989 AGE : 44 Years SEX : Male

ABHA NO :

DRAWN :

RECEIVED : 22/04/2023 07:55

REPORTED : 22/04/2023 16:23

REFERRING DOCTOR : DR. BOB MEDIWHEEL

CLIENT PATIENT ID :

Test Report Status	Preliminary	Results	Units
T3		128.60	80 - 200
METHOD : ELECTROCHEMILUMINESCENCE			
T4		8.18	5.1 - 14.1
METHOD : ELECTROCHEMILUMINESCENCE			
TSH 3RD GENERATION		5.240	21-50 yrs : 0.4 - 4.2
METHOD : ELECTROCHEMILUMINESCENCE			
PHYSICAL EXAMINATION, URINE			
COLOR		AMBER	
APPEARANCE		CLEAR	
CHEMICAL EXAMINATION, URINE			
PH		5.0	4.8 - 7.4
SPECIFIC GRAVITY		1.020	1.015 - 1.030
PROTEIN		NOT DETECTED	NOT DETECTED
GLUCOSE		NOT DETECTED	NOT DETECTED
KETONES		NOT DETECTED	NOT DETECTED
BLOOD		NOT DETECTED	NOT DETECTED
BILIRUBIN		NOT DETECTED	NOT DETECTED
UROBILINOGEN		NORMAL	NORMAL
NITRITE		NOT DETECTED	NOT DETECTED
LEUKOCYTE ESTERASE		NOT DETECTED	NOT DETECTED
MICROSCOPIC EXAMINATION, URINE			
RED BLOOD CELLS		NOT DETECTED	NOT DETECTED /HPF
WBC		2-3	0-5 /HPF
EPITHELIAL CELLS		1-2	0-5 /HPF
CASTS		NOT DETECTED	
CRYSTALS		NOT DETECTED	
BACTERIA		NOT DETECTED	NOT DETECTED
YEAST		NOT DETECTED	NOT DETECTED
SUGAR URINE - FASTING			
SUGAR URINE - FASTING		NOT DETECTED	NOT DETECTED
PHYSICAL EXAMINATION, STOOL			
		RESULT PENDING	
CHEMICAL EXAMINATION, STOOL			
		RESULT PENDING	
MICROSCOPIC EXAMINATION, STOOL			
		RESULT PENDING	



Scan to View Details



Scan to View Report



Patient Ref. No. 66600004175613

 CLIENT CODE : CA00010147 - MEDIWHEEL
 CLIENT'S NAME AND ADDRESS: THICARE LIMITED

 MEDIWHEEL ARCOFEMI HEALTHCARE LIMITED
 F701A, LADO SARAI, NEW DELHI,
 SOUTH DELHI, DELHI,
 SOUTH DELHI 110030
 DELHI INDIA
 8800465156

 DDRC SRL DIAGNOSTICS
 DDRC SRL Tower, G-131, Panampilly Nagar,
 PANAMPALLY NAGAR, 682036
 KERALA, INDIA
 Tel : 93334 93334
 Email : customercare.ddrc@srl.in

PATIENT NAME : JILJO.P.GEORGE

PATIENT ID : JILJM2204794126

ACCESSION NO : 4126WD007989 AGE : 44 Years SEX : Male

ABHA NO :

DRAWN :

RECEIVED : 22/04/2023 07:55

REPORTED : 22/04/2023 16:23

REFERRING DOCTOR : DR. BOB MEDIWHEEL

CLIENT PATIENT ID :

Test Report Status	Preliminary	Results	Units
--------------------	-------------	---------	-------

MEDIWHEEL HEALTH CHECKUP ABOVE 40(M)TMT**ECG WITH REPORT****REPORT**

TEST COMPLETED

USG ABDOMEN AND PELVIS**REPORT**

TEST COMPLETED

CHEST X-RAY WITH REPORT**REPORT**

TEST COMPLETED

****End Of Report****Please visit www.ddrcsrl.com for related Test Information for this accession

 DR.HARI SHANKAR, MBBS MD
 (Reg No - TCMC:62092)
 HEAD - Biochemistry &
 Immunology

 DR.VIJAY K N, MBBS MD(PATH)
 (Reg No - KMC:91816)
 HEAD-HAEMATOLOGY &
 CLINICAL PATHOLOGY

 DR.SMITHA PAULSON, MD
 (PATH), DPB
 (Reg No - TCMC:35960)
 LAB DIRECTOR & HEAD-
 HISTOPATHOLOGY &
 CYTOLOGY

Scan to View Details



Scan to View Report

ID: 7989
JILJO P GEORGE
Male 44Years

22-04-2023 09:48:03 AM
HR : 76 bpm
P : 107 ms
PR : 159 ms
QRS : 81 ms
QT/QTc : 378/425 ms
P/QRS/T : 54/-12/19 °
RV5/SV1 : 0.861/0.941 mV

Diagnosis Information:

Sinus arrhythmia

DR
DR GEORGE THOMAS
MD, FCSI, FIAE
CARDIOLOGIST

Technician : ALEENA
Ref-Phys. : MEDIWHEEL
Report Confirmed by:



Jiljo P George

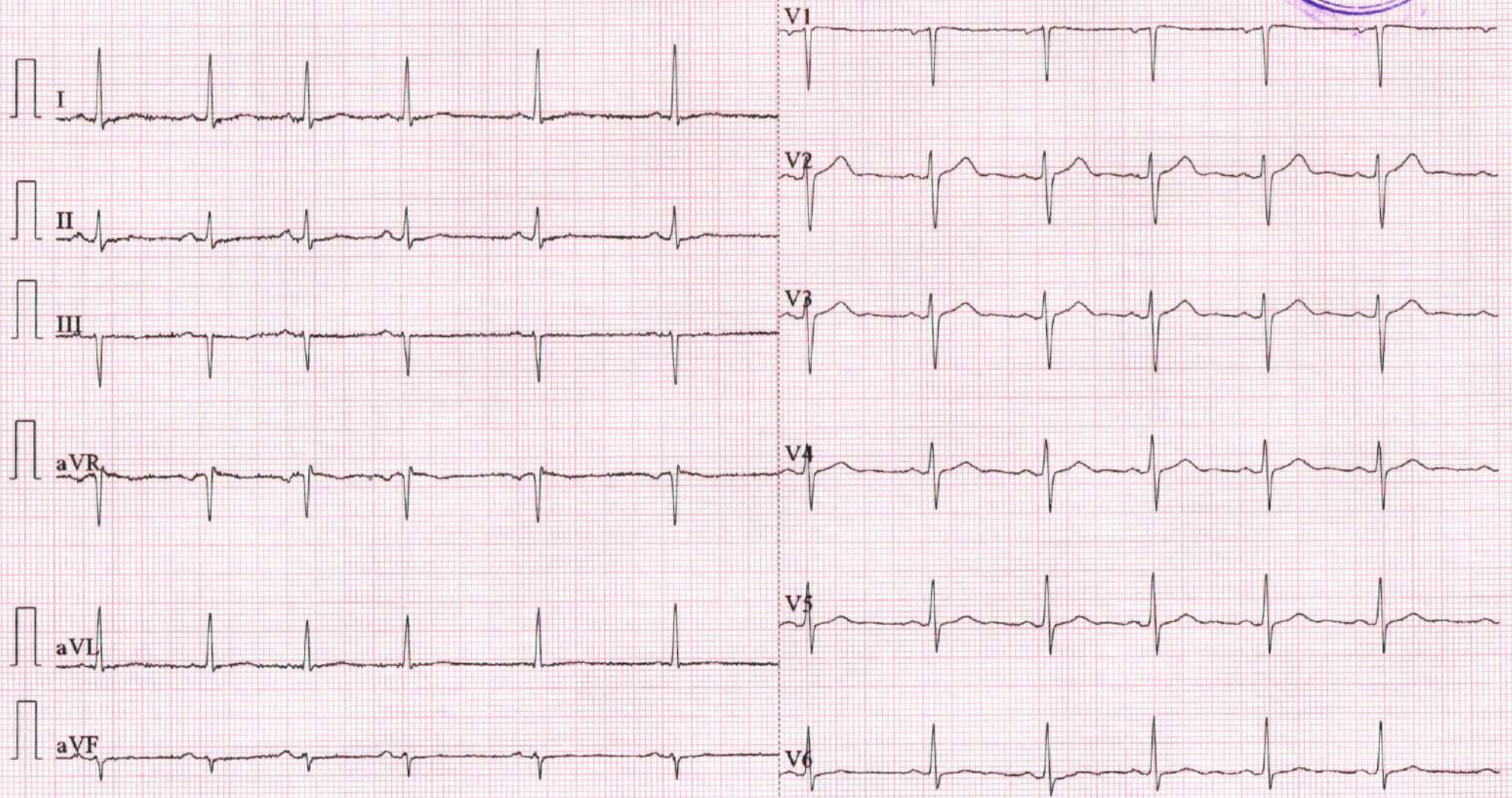

NAME: MR JILJO P GEORGE	STUDY DATE : 22/04/2023
AGE / SEX : 44 YRS/ M	REPORTING DATE : 22/04/2023
REFERRED BY : MEDIWHEEL	ACC NO : 4126WD007989

X - RAY - CHEST PA VIEW

- Both the lung fields are clear.
- B/L hila and mediastinal shadows are normal.
- Cardiac silhouette appears normal.
- Cardio-thoracic ratio is normal.
- Bilateral CP angles and domes of diaphragm appear normal.

IMPRESSION: NORMAL STUDY**Kindly correlate clinically****Dr. NAVNEET KAUR, MBBS,MD**
Consultant Radiologist.

This is to certify that I have examined

MR / MS ~~THE~~ JILJO P GEORGE aged 44 and

his / her oral findings are as follows

D - Decay

M - Missing

F - Filling

8	7	6	5	4	3	2	1	1	2	3	4	5	6	7	8
8	7	6	5	4	3	2	1	1	2	3	4	5	6	7	8

Oral hygiene status : Good / Fair / Poor

Calculus / Stains : deposits

Any other findings : 54 Metal Ceramic facing crown
Advice Scaling.

Date : 22/4/23

Dr. K C Jose



Signature
Dr. Sain Teresa.

For KALARICKAL DENTAL CARE

Date...22.04.2023

OPHTHALMOLOGY REPORT

This is to certify that I have examined

Mr / Ms : Jijo . p . George Aged 44 and his / her

visual standards is as follows :

Visual Acuity:

For far vision

R: 6/6.....

L: 6/6.....

For near vision

R: NS.....

L: NS.....

*2 POK R N6
L N6*

Color Vision : Normal.....

.....

Nannu Elizabeth

Nannu Elizabeth
(Optometrist)



NAME	MR JILJO P GEORGE	AGE	44 YRS
SEX	MALE	DATE	April 22, 2023
REFERRAL	MEDIWHEEL	ACC NO	4126WD007989

USG ABDOMEN AND PELVIS

LIVER	Measures ~ 13.7 cm. Moderately bright echotexture. Smooth margins and no obvious focal lesion within. No IHBR dilatation. Portal vein normal in caliber .
GB	Partially contracted.
SPLEEN	Measures ~ 9.8 cm, normal to visualized extent. Splenic vein normal.
PANCREAS	Partially obscured by bowel gases.
KIDNEYS	RK: 9.6 x 4.3 cm, appears normal in size and echotexture LK: 10.6 x 4.4 cm, appears normal in size and echotexture. No focal lesion / calculus within. Maintained corticomedullary differentiation and normal parenchymal thickness. No hydroureteronephrosis.
BLADDER	Normal wall caliber, no internal echoes/calculus within.
PROSTATE	Normal in volume and echopattern.
NODES/FLUID	Nil to visualized extent.
BOWEL	Visualized bowel loops appear normal.
IMPRESSION	↓ Grade II fatty liver.

Kindly correlate clinically.

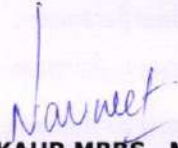
Dr. NAVNEET KAUR MBBS . MD
 Consultant Radiologist

Thank you for referral. Your feedback will be appreciated.

NOTE: This report is only a professional opinion based on the real time image finding and not a diagnosis by itself. It has to be correlated and interpreted with clinical and other investigation findings. Review scan is advised, if this ultrasound opinion and other clinical findings / reports don't correlate.

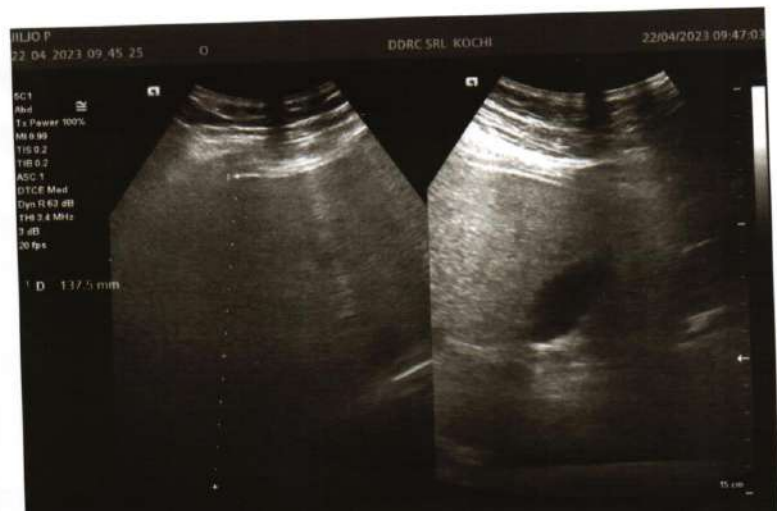

JILJO P GEORGE (44 M)

ID: WD007989

Date: 22-Apr-23

Exec Time : 0 m 0 s

Stage Time : 0 m 42 s HR: 98 bpm

Protocol: Bruce

Stage: Supine

Speed: 0 mph

Grade: 0 %

(THR: 149 bpm)

B.P: 140 / 70

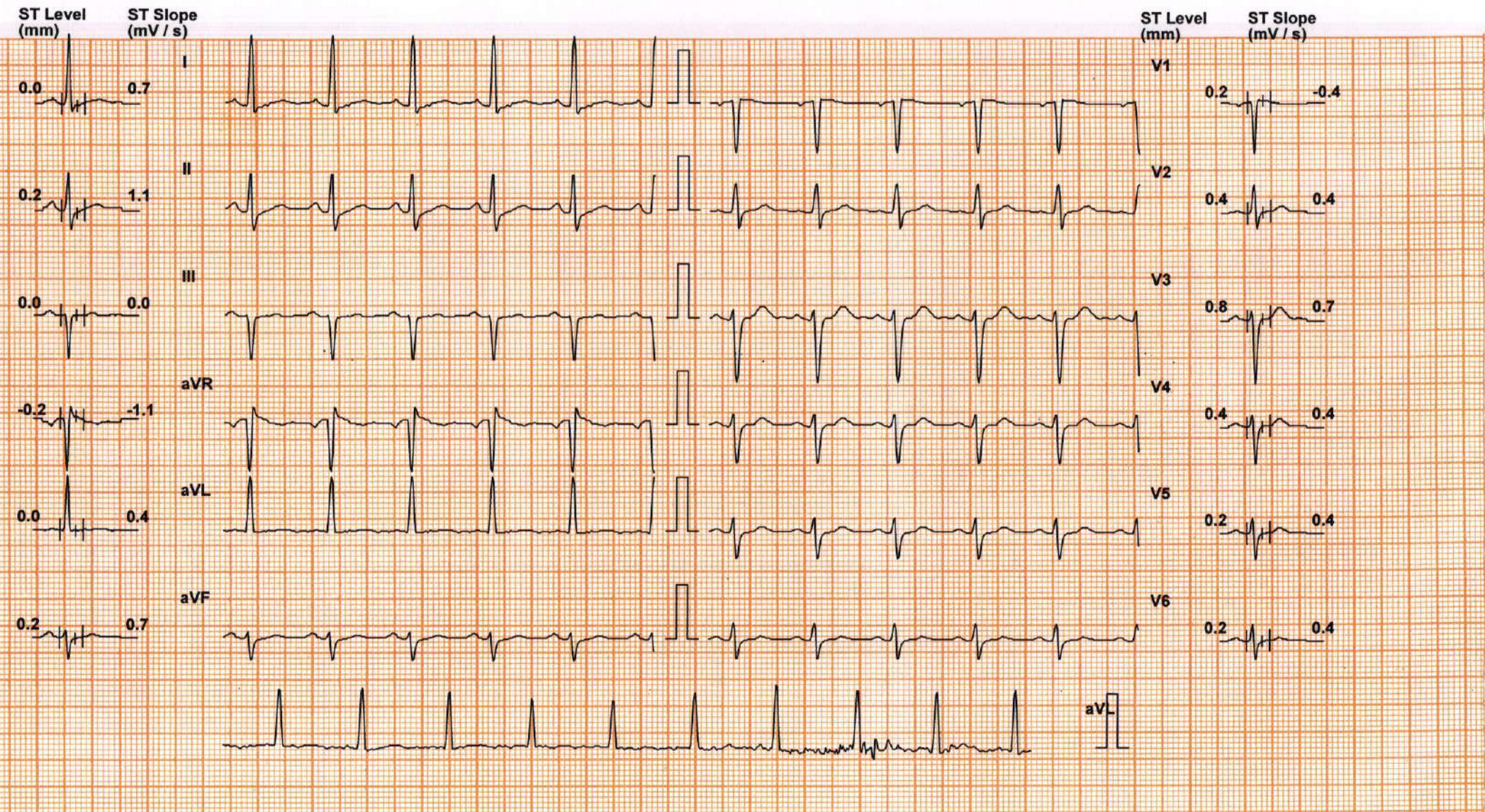

Chart Speed: 25 mm/sec

Filter: 35 Hz

Mains Filt: ON

Amp: 10 mm

Iso = R - 60 ms

J = R + 60 ms

Post J = J + 60 ms

Schiller Spandan V.4.7

Linked Median

JILJO P GEORGE (44 M)

ID: WD007989

Date: 22-Apr-23

Exec Time : 0 m 0 s

Stage Time : 0 m 18 s

HR: 87 bpm

Protocol: Bruce

Stage: Standing

Speed: 0 mph

Grade: 0 %

(THR: 149 bpm)

B.P: 140 / 70

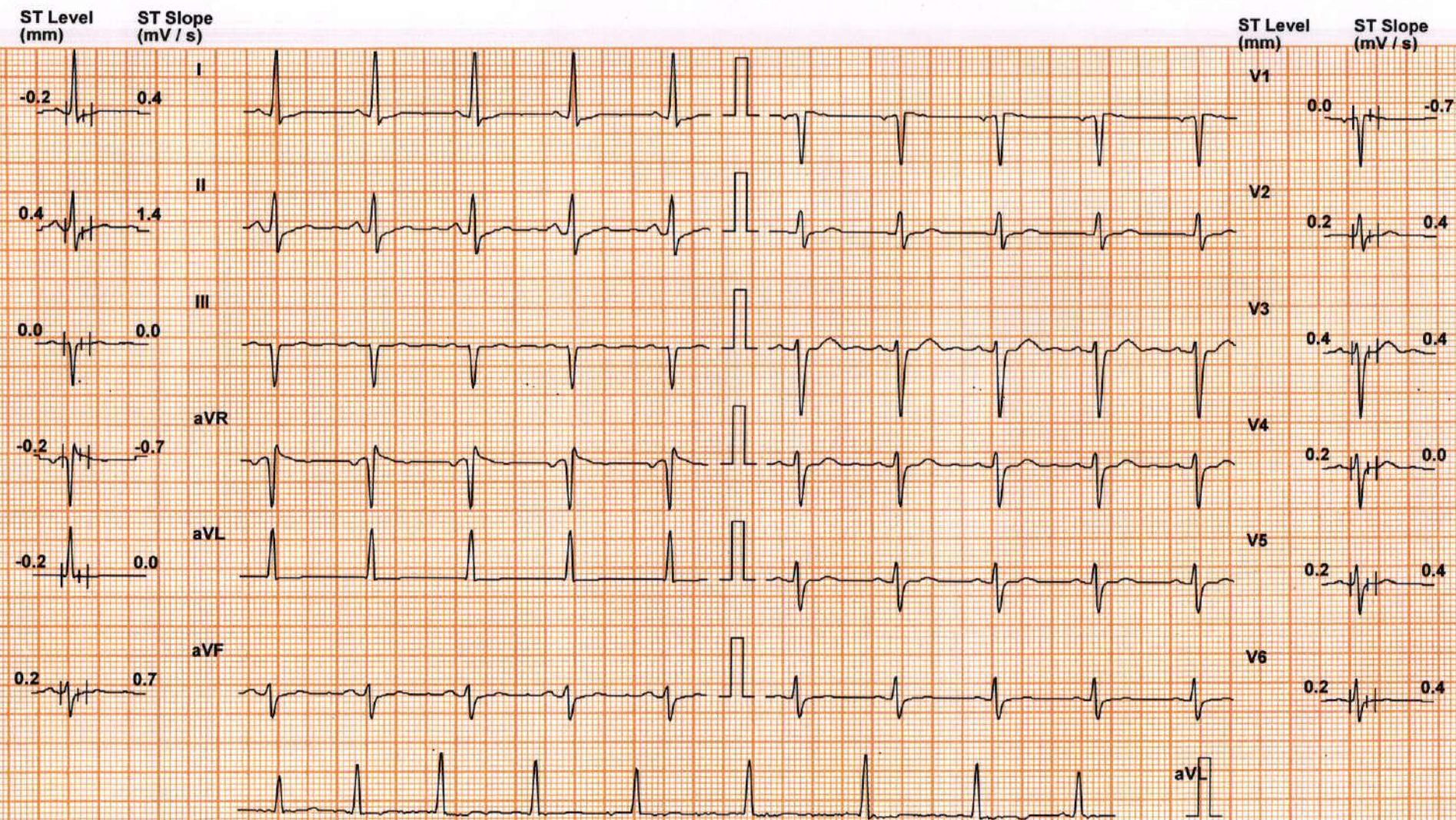

Chart Speed: 25 mm/sec

Filter: 35 Hz

Mains Filt: ON

Amp: 10 mm

Iso = R - 60 ms

J = R + 60 ms

Post J = J + 60 ms

Schiller Spandan V 4.7

Linked Median

DDRC SRL DIAGNOSTIC SERVICE PVT LTD

Test Report

JILJO P GEORGE (44 M)

ID: WD007989

Date: 22-Apr-23

Exec Time : 2 m 54 s

Stage Time : 2 m 54 s

HR: 135 bpm

Protocol: Bruce

Stage: 1

Speed: 1.7 mph

Grade: 10 %

(THR: 149 bpm)

B.P: 140 / 70

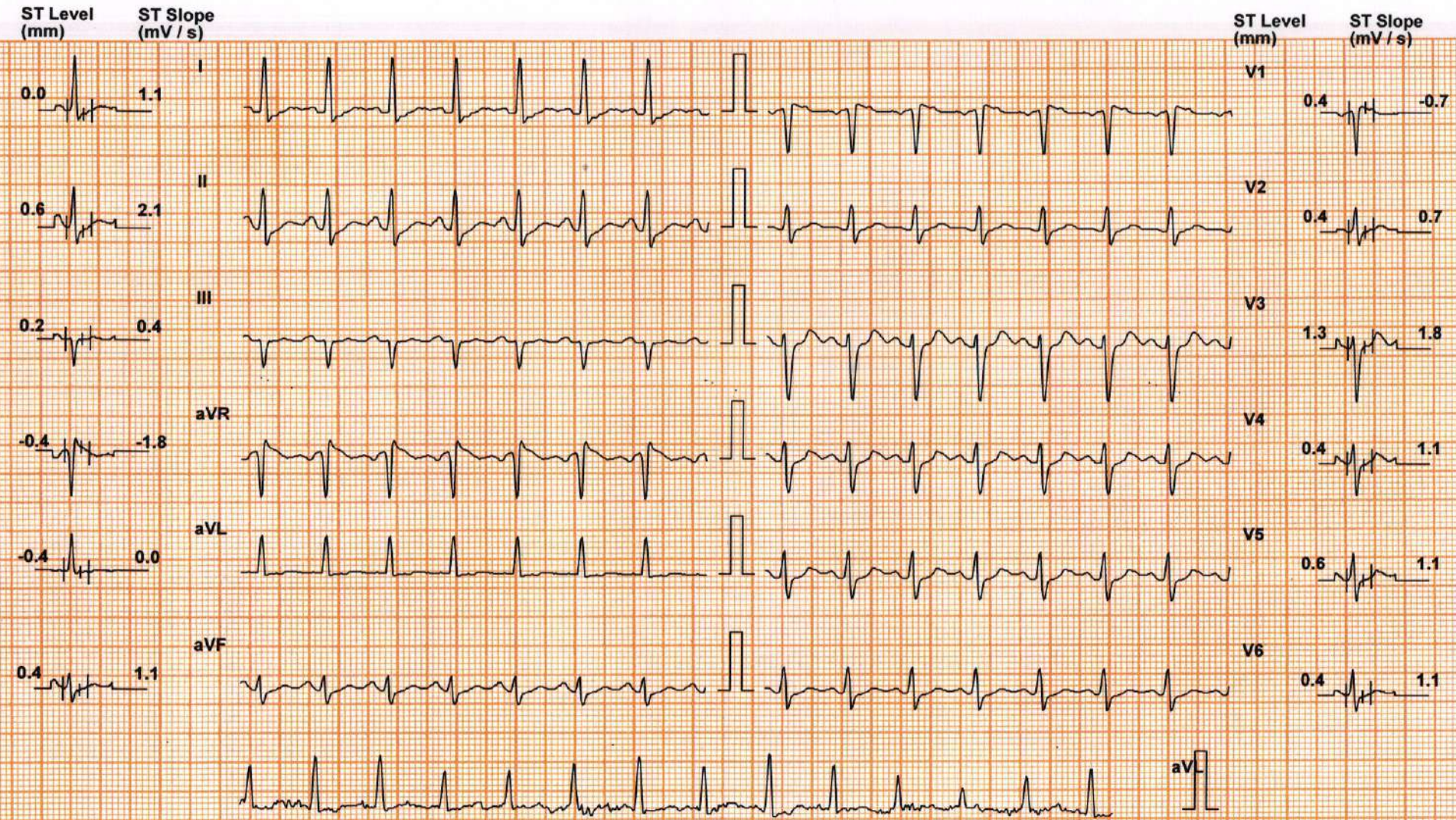

Chart Speed: 25 mm/sec

Filter: 35 Hz

Mains Filt: ON

Amp: 10 mm

Iso = R - 60 ms

J = R + 60 ms

Post J = J + 60 ms

Schiller Spandan V 4.7

Linked Median

DDRC SRL DIAGNOSTIC SERVICE PVT LTD

Test Report

JILJO P GEORGE (44 M)

ID: WD007989

Date: 22-Apr-23

Exec Time : 5 m 54 s

Stage Time : 2 m 54 s

HR: 158 bpm

Protocol: Bruce

Stage: 2

Speed: 2.5 mph

Grade: 12 %

(THR: 149 bpm)

B.P: 150 / 70

ST Level (mm) ST Slope (mV / s)

ST Level (mm) ST Slope (mV / s)

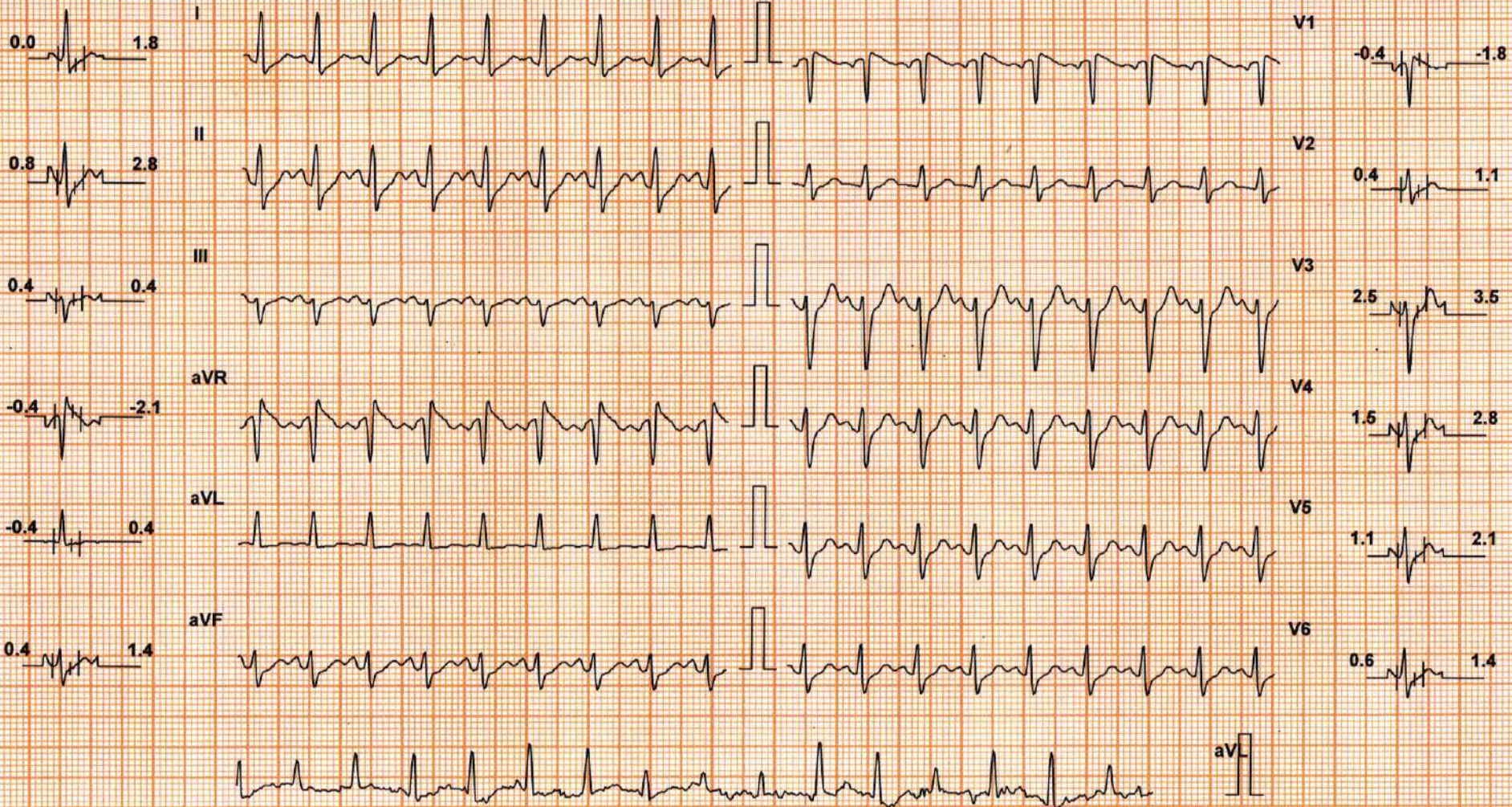

Chart Speed: 25 mm/sec

Filter: 35 Hz

Mains Filt: ON

Amp: 10 mm

Iso = R - 60 ms

J = R + 60 ms

Post J = J + 60 ms

Schiller Spandan V 4.7

Linked Median

DDRC SRL DIAGNOSTIC SERVICE PVT LTD

Test Report

JILJO P GEORGE (44 M)

ID: WD007989

Date: 22-Apr-23

Exec Time : 7 m 54 s

Stage Time : 1 m 54 s

HR: 171 bpm

Protocol: Bruce

Stage: Peak Ex

Speed: 3.4 mph

Grade: 14 %

(THR: 149 bpm)

B.P: 160 / 70

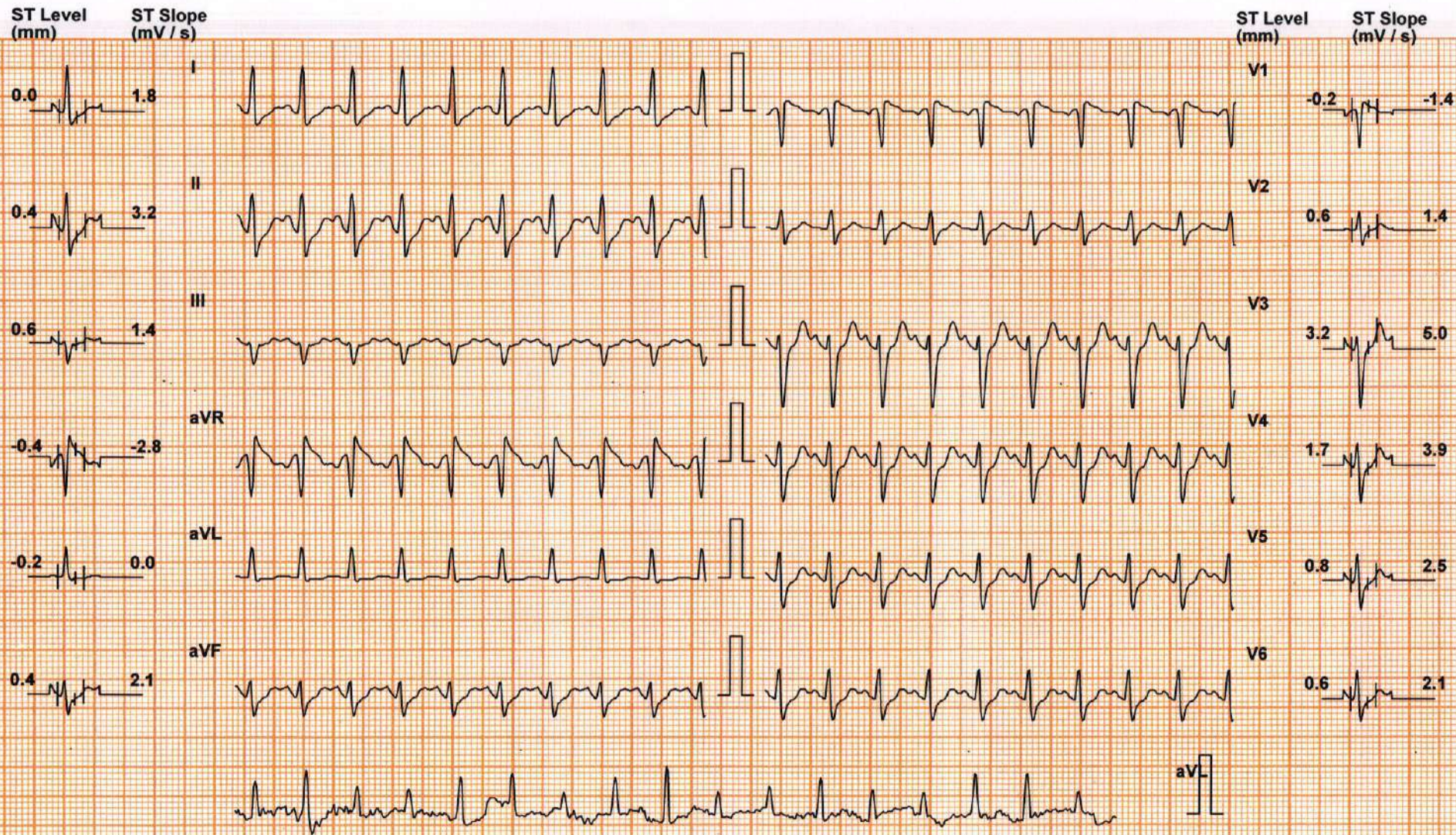

Chart Speed: 25 mm/sec

Filter: 35 Hz

Mains Filt: ON

Amp: 10 mm

Iso = R - 60 ms

J = R + 60 ms

Post J = J + 60 ms

Schiller Spandan V 4.7

Linked Median

DDRC SRL DIAGNOSTIC SERVICE PVT LTD

Test Report

JILJO P GEORGE (44 M)

ID: WD007989

Date: 22-Apr-23

Exec Time : 8 m 0 s

Stage Time : 0 m 54 s HR: 148 bpm

Protocol: Bruce

Stage: Recovery(1)

Speed: 1 mph

Grade: 0 %

(THR: 149 bpm)

B.P: 180 / 70

ST Level (mm) ST Slope (mV/s)

ST Level (mm) ST Slope (mV/s)

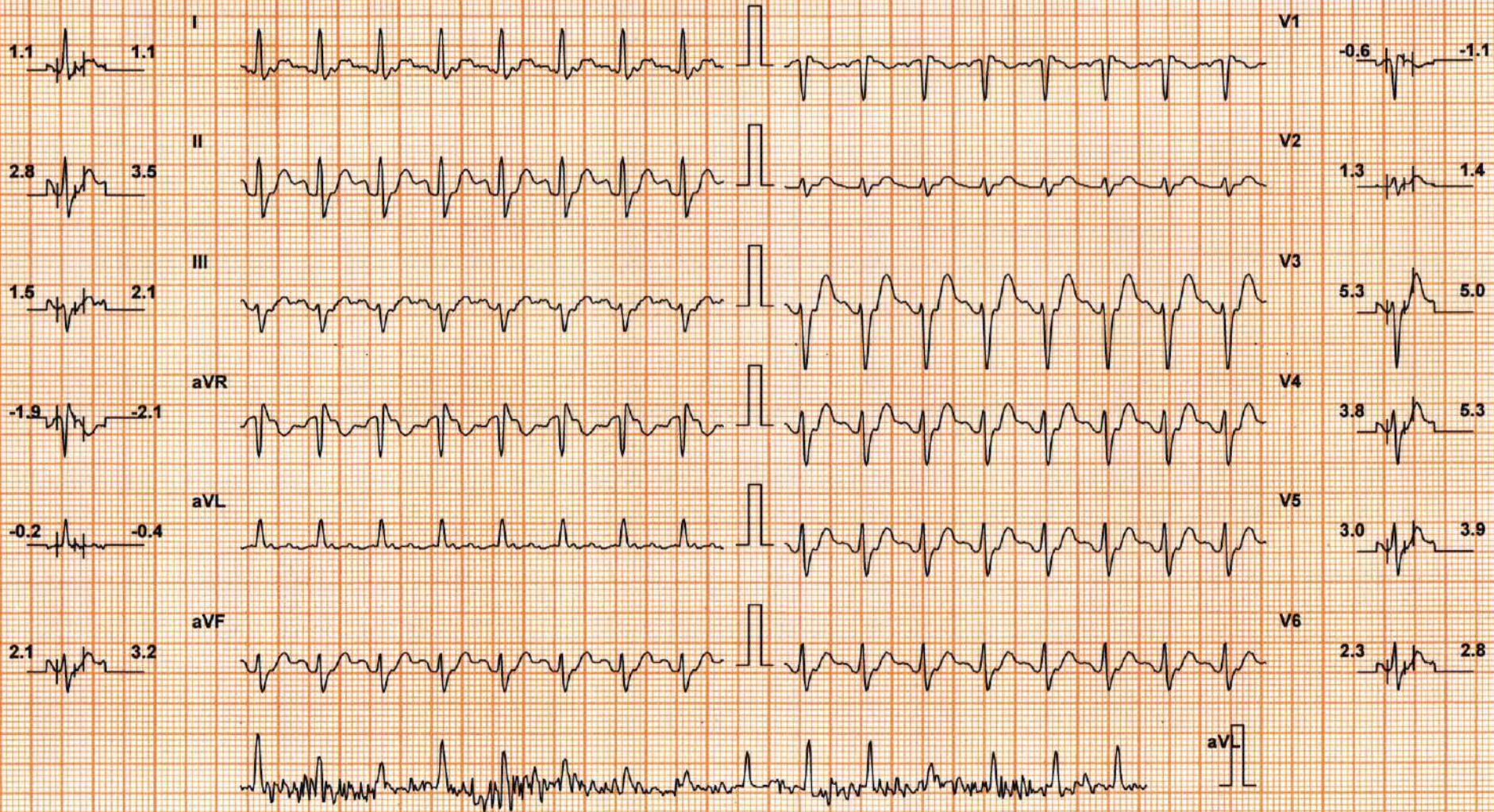

Chart Speed: 25 mm/sec

Filter: 35 Hz

Mains Filt: ON

Amp: 10 mm

Iso = R - 60 ms

J = R + 60 ms

Post J = J + 60 ms

Schiller Spandan V4.7

Linked Median

DDRC SRL DIAGNOSTIC SERVICE PVT LTD

Test Report

JILJO P GEORGE (44 M)

ID: WD007989

Date: 22-Apr-23

Exec Time : 8 m 0 s

Stage Time : 0 m 54 s HR: 132 bpm

Protocol: Bruce

Stage: Recovery(2)

Speed: 0 mph

Grade: 0 %

(THR: 149 bpm)

B.P: 160 / 70

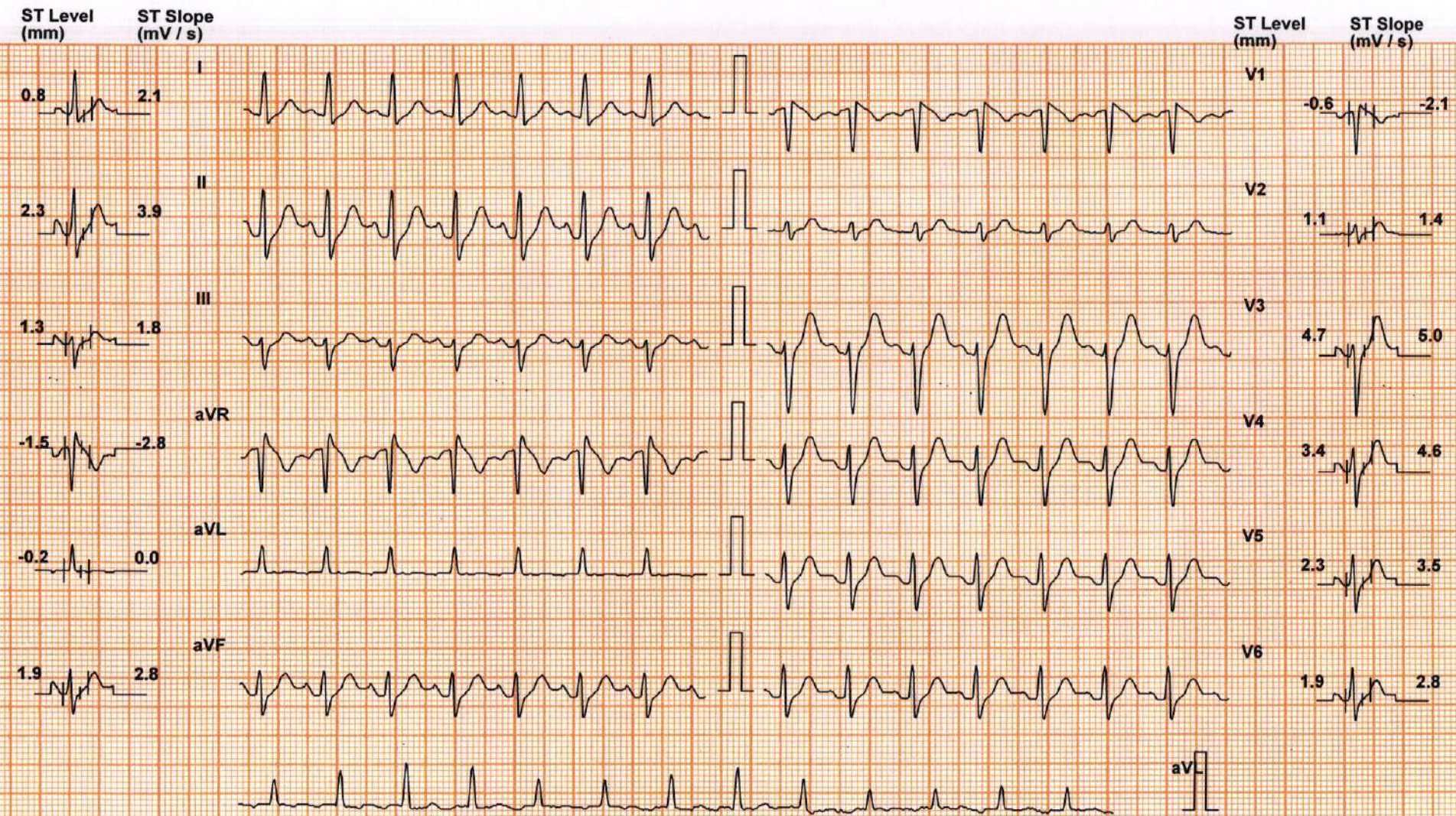

Chart Speed: 25 mm/sec

Filter: 35 Hz

Mains Filt: ON

Amp: 10 mm

Iso = R - 60 ms

J = R + 60 ms

Post J = J + 60 ms

Schiller Spandan V 4.7

Linked Median

JILJO P GEORGE (44 M)

ID: WD007989

Date: 22-Apr-23

Exec Time : 8 m 0 s

Stage Time : 0 m 54 s HR: 132 bpm

Protocol: Bruce

Stage: Recovery(3)

Speed: 0 mph

Grade: 0 %

(THR: 149 bpm)

B.P: 160 / 70

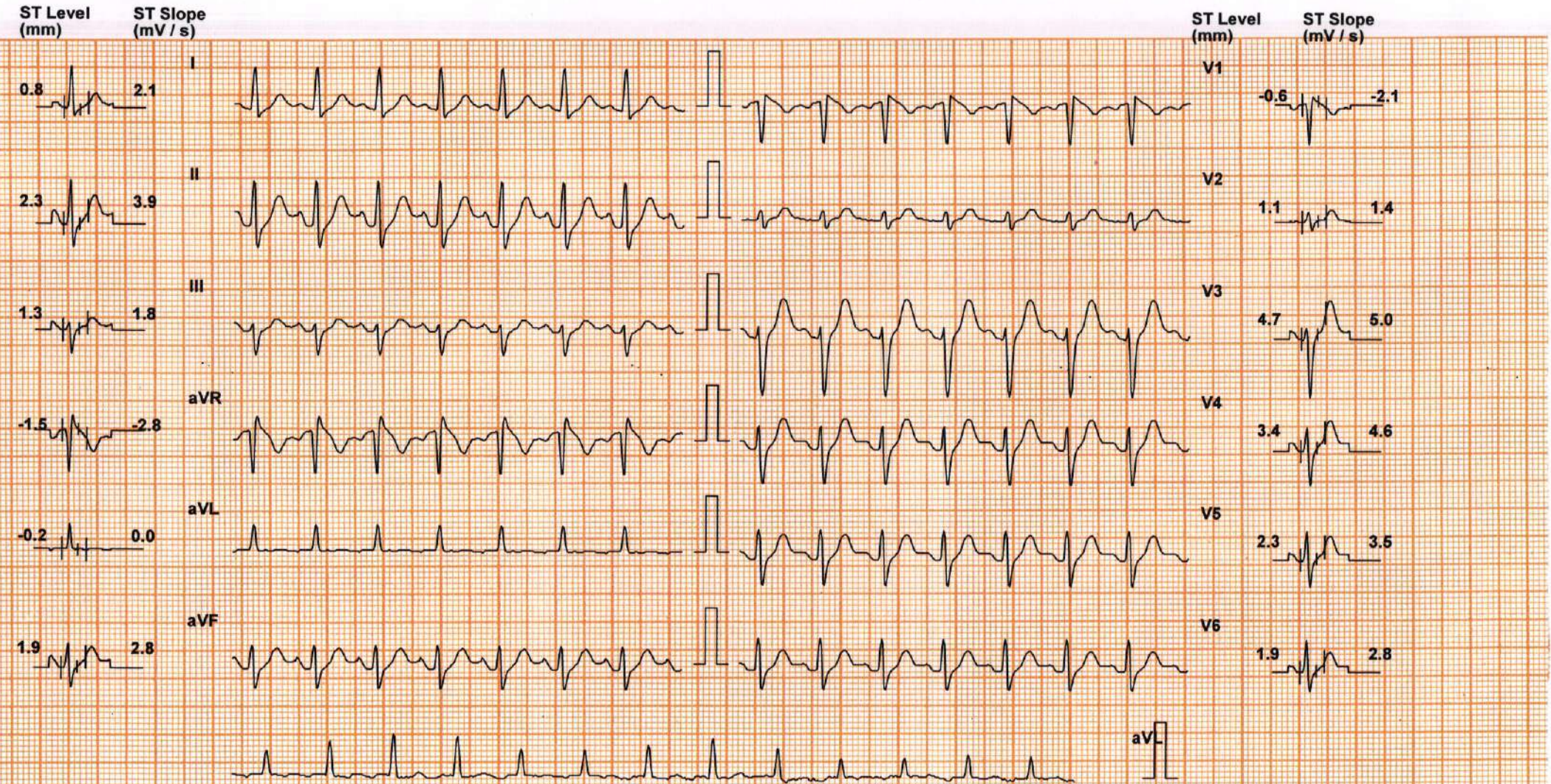

Chart Speed: 25 mm/sec

Filter: 35 Hz

Mains Filt: ON

Amp: 10 mm

Iso = R - 60 ms

J = R + 60 ms

Post J = J + 60 ms

Schiller Spandan V 4.7

Linked Median

DDRC SRL DIAGNOSTIC SERVICE PVT LTD

Patient Details **Date:** 22-Apr-23 **Time:** 10:31:09
Name: JILJO P GEORGE **ID:** WD007989
Age: 44 y **Sex:** M **Height:** -- cms **Weight:** -- Kgs
Clinical History: NIL

Medications:

Test Details

Protocol: Bruce **Pr.MHR:** 176 bpm **THR:** 149 (85 % of Pr.MHR) bpm
Total Exec. Time: 8 m 0 s **Max. HR:** 170 (97% of Pr.MHR) bpm **Max. Mets:** 10.20
Max. BP: 180 / 70 mmHg **Max. BP x HR:** 30600 mmHg/min **Min. BP x HR:** 6580 mmHg/min
Test Termination Criteria: Target HR attained

Protocol Details

Stage Name	Stage Time (min : sec)	Mets	Speed (mph)	Grade (%)	Heart Rate (bpm)	Max. BP (mm/Hg)	Max. ST Level (mm)	Max. ST Slope (mV/s)
Supine	0 : 48	1.0	0	0	94	140 / 70	-0.42 aVR	-1.42 aVR
Standing	0 : 24	1.0	0	0	108	140 / 70	-0.64 V2	-1.42 aVR
1	3 : 0	4.6	1.7	10	132	140 / 70	-0.64 aVR	2.12 V3
2	3 : 0	7.0	2.5	12	156	150 / 70	-0.85 aVR	3.89 V3
Peak Ex	2 : 0	10.2	3.4	14	170	160 / 70	-0.85 aVR	5.31 V3
Recovery(1)	1 : 0	1.8	1	0	150	180 / 70	-2.34 aVR	5.66 II
Recovery(2)	1 : 0	1.0	0	0	138	160 / 70	-2.34 aVR	5.66 II
Recovery(3)	0 : 41	1.0	0	0	126	140 / 70	-1.91 aVR	5.66 V3

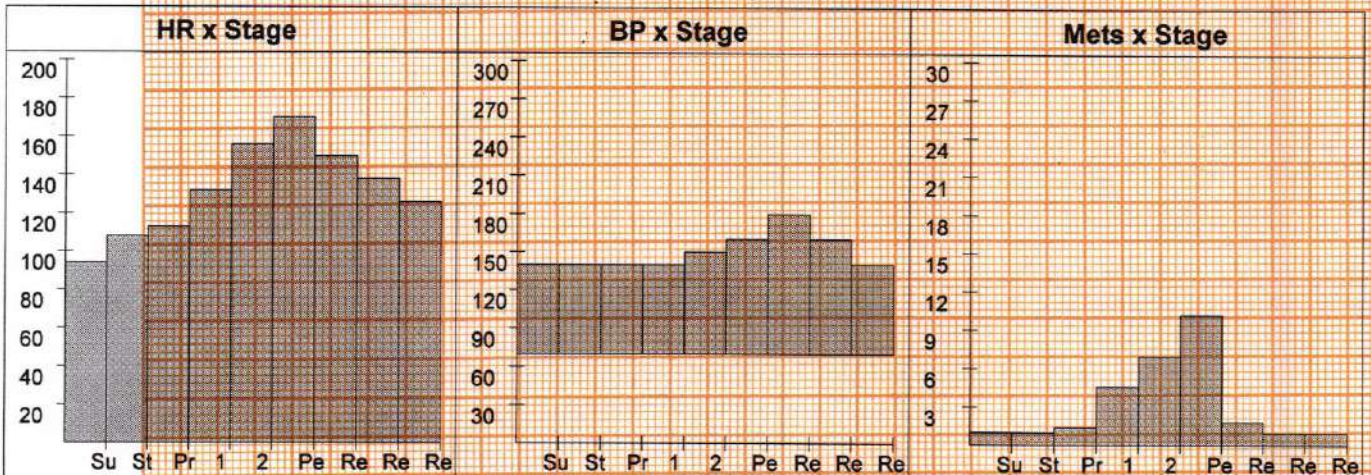

DDRC SRL DIAGNOSTIC SERVICE PVT LTD

Patient Details

Date: 22-Apr-23

Time: 10:31:09

Name: JILJO P GEORGE ID: WD007989

Age: 44 y

Sex: M

Height: -- cms

Weight: -- Kgs

Interpretation

The patient exercised according to the Bruce protocol for 8 m 0 s achieving a work level of Max. METS : 10.20. Resting heart rate initially 94 bpm, rose to a max. heart rate of 170 (97% of Pr.MHR) bpm. Resting blood Pressure 140 / 70 mmHg, rose to a maximum blood pressure of 180 / 70 mmHg.No Angina,No Arrhythmia.

No significant ST changes
Test negative for inducible ischemia

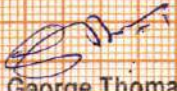
Dr. George Thomas MD,FCSI,FAE
Cardiologist



Ref. Doctor: MEDIWHEEL

Doctor: -----

(Summary Report edited by user)