



Neha

Dr. B. M. Agarwal
MBBS, DCP
Consultant Pathologist





द्विवाकर डायग्नोस्टिक सेंटर

E-7/636, पंजाब नेशनल बैंक के पास, मैन रोड, अररा कॉलोनी भोपाल (म.प्र.)

फोन: 0755-2465288, 0755-3520545 मो: 9826340190

Pt.Name :-	Mrs. Neha Meena
Age :-	32y/f
Refd. By :-	BOB
Lab.pNo.:-	82
Date :-	15/03/2022

EXAMINATION OF BLOOD

TEST	RESULT	NORMAL VALUE
Haemoglobin	12.2mgs%	Female 12-16gms%, Male 14-18gms%
Red Cell count	4.7	
Platelet Count	2.06	4.5-5.6 million /cumm
Leucocytes per.cu.mm	7300/cumm	1.5-5.6 Lac/cumm
Neutrophils	57%	5000-11000/cumm
Lymphocytes	33%	50-70%
Eosinophils	06%	20-40%
Monocytes	04%	0-7%
PCV	37.3	2-8%
MCV	77.5	37-47
MCH	29.3	76-96
MCHC	31.0	27-32
ESR	12	31-35
S.Bilirubin(Total)	0.76	Male 0-9, Female 0-20mm/FHR
Direct	0.30	0.2-1.0mg/dl
Indirect	0.46	0.0-0.25mg/dl
SGOT	19.3	
SGPT	26.0	5-35U/L
Alk Phosphatase	8.4	8-40U/L
S. Protein(Total)	6.8	3-13 KA units
Albumin	3.8	6.0-8.0mg%
Globulin	3.0	3.7-5.3mg%
AG Ratio	1.25	1.5 to 3.5 mg%
Blood Urea Nitrogen (BUN)	11.3	1-2.0
S.Creatine	0.69	7-20 mg/dl
S. Uric Acid	4.6	0.5-1.4mg/dl
Calcium	8.1	3.5-7.5mg%
GGTP	32.9	8.5-10.5 gm/dl
Fasting Blood Sugar	69.5	5-35 UL/dl
Post Prandial Blood Sugar	120.6	70 to 110mg/dl
Total Serum Cholesterol	155.2	
Serum Triglyceride	106.2	100-250 mg%
Serum Cholesterol HDL	40.0	Up to 160 mg%
Serum CholesterolLDL	93.9	Up to 65 mg%
VLDL	21.2	Up to 125 mg%
TC/HDL Ratio	3.20	Up to 30 mg%
Glycosylated Hemoglobin HBA1c	5.1	Below - 6.0 % -Non Diabetic control 6-7 % -Excellent control Above- 8 % -Poor control

All test have technical limitation. Collaborative clinic pathological interpretation is mandatory. In case of disparity test may be repeated immediately. Typographical mistakes should be get correct instantly. This report is not valid for medico-legal purpose.



Dr. B. M. Agarwal
Pathologist MBBS, DCP
Consultant Pathologist



द्विवाकर डायग्नोस्टिक सेंटर

E-7/636, पंजाब नेशनल बैंक के पास, मैन रोड, अरेरा कॉलोनी भोपाल (म.प्र.)

फोन: 0755-2465288, 0755-3520545 मो: 9826340190

Pt.Name :-	Mrs. Neha Meena
Age :-	32y/f
Refd. By :-	BOB
Lab.pNo.:-	82
Date :-	15/03/2022

URINE ANALYSIS

A. PHYSICALEXAMINATION		C. MICROSCOPIEXAMINATION	
1. Colour	Yellow	Pus Cells	3-4/HPF
2. Appearance	Clear	R.B.C.	Nil
3. Specific Gravity	Q.N.S.	Epithelial Cell	occ/HPF
B. CHEMICAL EXAMINATION		Cast	Nil
1.Reaction	Acidic	Crystals(Cal.Oxa)	Nil
2.Albumin	Absent	Bacteria	Nil
3.Sugar	Nil	Amorphous	Nil
4.Bile Salts	Absent	T. Vaginatis	Nil

URINE COTININE	Negative	By Card method
----------------	----------	----------------

All test have technical limitation. Collaborative clinic pathological interpretation is mandatory. In case of discrepancy test may be repeated immediately. Typographic mistakes should get correct instantly. This report is not valid for medico legal purpose



Dr. B. M. Agarwal
MBBS, DCP
Pathologist
Consultant Pathologist



दिवकर डायग्नोस्टिक सेंटर

E-7/636, पंजाब नेशनल बैंक के पास, मैन रोड, अरेरा कॉलोनी भोपाल (म.प्र.)

फोन: 0755-2465288, 0755-3520545 मो: 9826340190

Pt.Name :-	Mrs. Neha Meena
Age :-	32y/f
Refd. By :-	BOB
Lab.pNo.:-	82
Date :-	15/03/2022

REPORT

Tricia Central

Thoracic cage normal

Both Lungs Field Clear.

Both hilers normal

Cardiac border normal

Both cp angles clear

Both domes and diaphragm normal

IMPRESSION

- NO CARDIO PULMONARY PATHOLOGY
- COORELATE WITH CLINICAL FINDINGS.



Dr. B. M. Agarwal
MD, Radiology
Consultant Radiologist
Radiologist



दिवाकर डायग्नोस्टिक सेंटर

E-7/636, पंजाब नेशनल बैंक के पास, मैन रोड, अरेरा कॉलोनी भोपाल (म.प्र.)

फोन: 0755-2465288, 0755-3520545 मो: 9826340190

Pt.Name :-	Mrs. Neha Meena
Age :-	32y/f
Refd. By :-	BOB
Lab.pNo.:-	82
Date :-	15/03/2022

EXAMINATION OF BLOOD

Thyroid profile

TEST	RESULT	NORMAL VALUE
T3 - TOTAL	118.5	82-213 ng/dL
T4 - TOTAL	8.36	6.09-12.23 ug/dL
THYROID STIMULATING HORMONE (TSH)	3.73	0.45-4.25 ul/mL

Interpretation:

TSH Levels will be elevated in primary hypothyroidism, TSH levels will be low in Hyperthyroidism there is decreased production of thyroid hormones by the thyroid hence the person may experience symptoms such as weight gain, constipation, cold intolerance and fatigue. Iodine deficiency and Hashimoto thyroiditis is the most common cause of hypothyroidism It makes Thyroid stimulating hormone. If TSH levels are abnormally high it could mean you have an underactive thyroid or hypothyroidism.

Dr. B. M. Agarwal
MBBS, DCP
Pathologist
Consultant Pathologist

All test have technical limitation. Collaborative clinic pathological interpretation is mandatory. In case of disparity test may be repeated immediately. Typographic mistakes should be get correct instantly. This report is not valid for medico legal purpose



Allengers Global Healthcare Pvt Ltd.,
64 / MR. NEHA MEENA / 32 Yrs / F / 162Cms. / 80Kgs.

Heart Rate : 71 bpm / Tested On : 15-Mar-22 10:10:26 / HF 0.05 Hz - LF 100 Hz / Notch 50 Hz / Sn 1.00 Cm/mV / Sw 25 mm/s

ECG

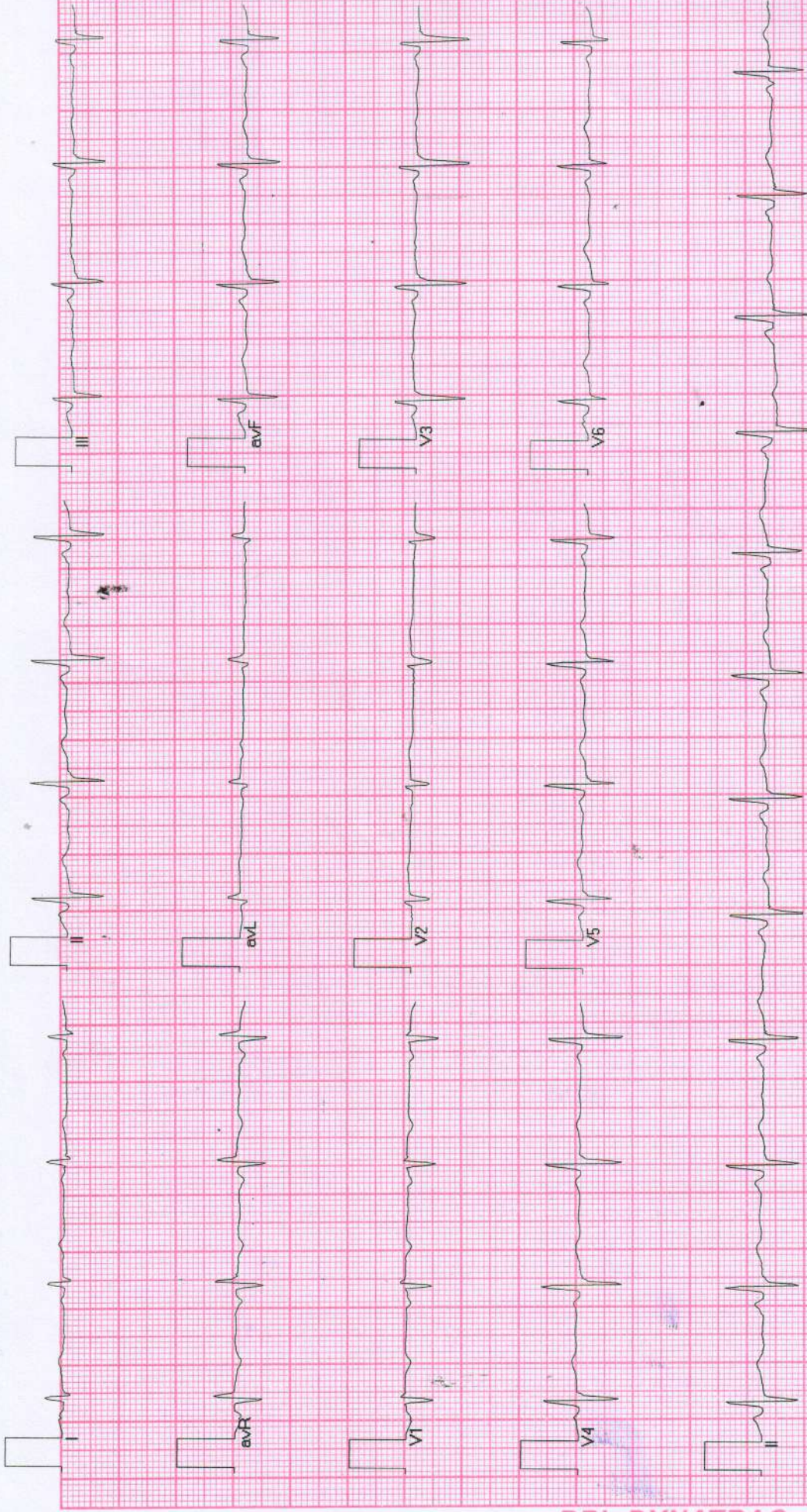

[Handwritten signature]

Allengers ECG (Piscos)/(PIS213180317)

BPL-DYNATRAC



डॉ. सविता क्लिनिक

34, भूतल, मोहिनी अदिति आर्केड, शाहपुरा मस्जिद के पास
भरत नगर रोड, ई-7/194, अरेरा कॉलोनी, भोपाल - 462038

Mob. : 8989649694, 9516333619

Clinic Registration : CL/5392/Jun/2017
PNDT Registration : MPPCPNDT/BPL/2017/206



Name : Mrs. Neha Meena Age 32 YRS./F

R/B Health Check Up No. Date 15/3/2022

WHOLE ABDOMES ULTRASOUND REPORT

Indication:

Liver appears normal in size and shape with normal outline. Normal/increased parenchymal echogenicity is noted. No E/O focal lesion/ IHBR dilatation is seen. Hepatic veins and portal veins appear normal.

No E/O subdiaphragmatic Collection.

Gall Bladder is physiologically well distended. No E/O echogenic foci in GB lumen. GB wall is normal / thickened. No E/O pericholecystic collection. Common duct reveals normal course and caliber.

Pancreas appear normal in size, shape and echo texture with smooth contour. No peripancreatic pathology seen. (Not seen due to gases)

Spleen is normal in size and echo texture.

IVC and aorta appear to be normal.

No evidence of lymphadenopathy is noted.

No evidence of free fluid is noted.

Right Kidney is normal in size, size, shape and position. Corticomedullary differentiation (CMD) is well maintained. Normal cortical thickness is noted. No E/O hydronephrosis or calculus is noted.

PTO

Left Kidney is normal in size, shape and position. CMD is well maintained. Normal cortical thickness is noted. No E/O hydronephrosis or calculus is noted.

Urinary Bladder is well distended (physiological). its contents are echo free. No E/O bladder wall thickening is noted. ~~Post-void residue is insignificant.~~

Prostate is normal in size. Shape and echo texture with smooth outline. No E/O focal lesion is noted.

Uterus is ante/~~retro~~ verted and normal in size, shape and echotexture with smooth outline. No E/O focal lesion is noted. Endometrial echo appear normal. Cervical and vaginal shadows appear normal.

Right Ovary appears ~~enlarged~~ / Normal in size, shape and echo texture.

Left Ovary appears ~~enlarged~~ / Normal in size, shape and echo texture.

Impression : Normal study.

Advised clinical Correlation.



Dr. P. Savita, MD
MBBS, MD (O&G) Reg. No. 9971
स्त्री रोग विशेषज्ञ

Dr. Jayant Yadav, MD
MBBS, MD (Radiologist) Reg. No. 4166
रेडियोलॉजिस्ट

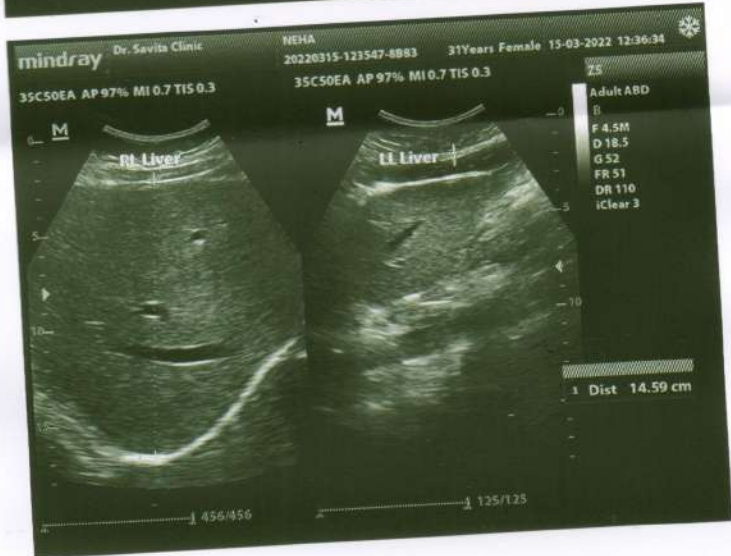
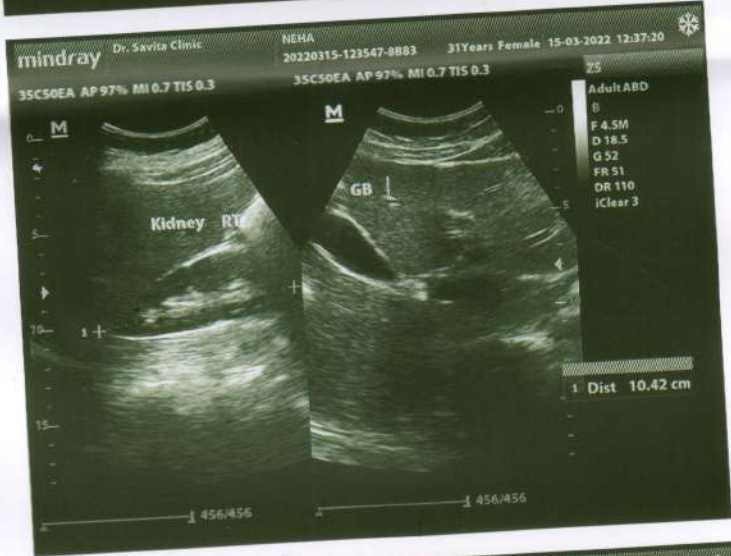
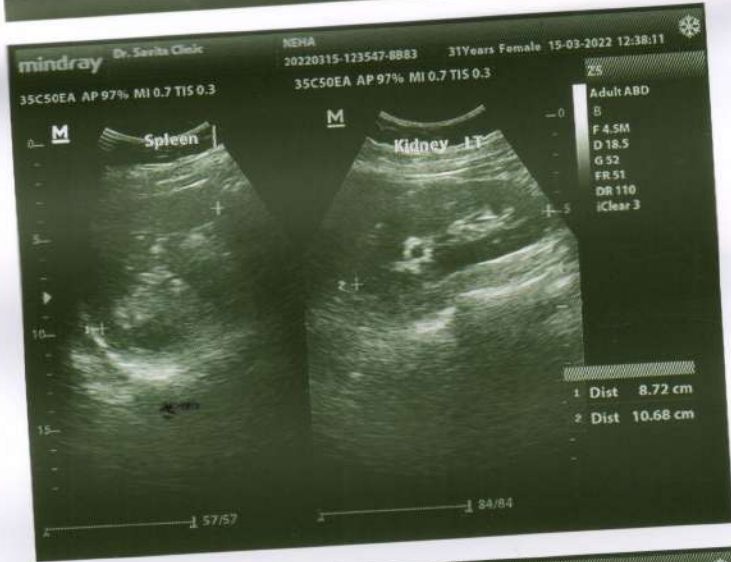

Diwakar Diagnostic Centre

E-7/636, Near Punjab National Bank Bhopal(M.P.)

267 / MRS. NEHA MEENA / 32 Yrs / F / 162 Cms / 80 Kg Date: 15-Mar-2022 Technician : NIL

Report

(GEM213180307)(R)Allengers



Report :

TEST OBJECTIVE : ROUTINE CHECK UP
RISK FACTOR : FEMALE
ACTIVITY : MODERATE ACTIVE
OTHER INVESTIGATION : ROUTINE BLOOD INVESTIGATION,X RAY ,USG
REASON FOR TERMINATION : FATIGUE, LEG PAIN
EXERCISE TOLERANCE : AVERAGE
EXERCISE INDUCED ARRHYTHMIAS : NO
HAEMODYNAMIC RESPONSE : NORMAL
CHRONOTROPIC RESPONSE : NORMAL
FINAL IMPRESSION : STRESS TEST IS NEGATIVE FOR EXERCISE INDUCED ISCHAEMIC HEART DISEASE

Nehe

Doctor : CARDIOLOGIST





Stage	Time	Duration	Belt Speed (mph)	Elevation	METs	Rate	% THR Achieved	BP	RPP	PVC	Comments
Supine	00:11	0:01	00.0	00.0	01.0	70	37%	120/80	084	00	
Standing	00:21	0:01	00.0	00.0	01.0	69	37%	120/80	082	00	
HV	00:32	0:01	00.0	00.0	01.0	069	37%	120/80	082	00	
Warm Up	00:47	0:03	01.7	10.0	01.1	084	45%	120/80	100	00	
ExStart	00:50	0:06	01.7	10.0	01.1	084	45%	120/80	100	00	
BRUCE Stage 1	03:50	3:00	01.7	10.0	04.7	122	65%	126/80	153	00	
BRUCE Stage 2	06:50	3:00	02.5	12.0	07.1	146	78%	130/86	189	00	
PeakEx	07:51	1:01	03.4	14.0	08.2	159	85%	130/86	206	00	
Recovery	08:50	1:00	01.1	00.0	01.2	125	66%	130/80	162	00	
Recovery	09:50	2:00	00.0	00.0	01.0	098	52%	126/80	123	00	
Recovery	09:58	2:07	00.0	00.0	01.0	093	49%	126/80	117	00	

Findings :

Exercise Time : 07:02
 Max HR Attained : 159 bpm 85% of Target 188
 Max BP Attained : (Sys) 130/86
 Max Workload Attained : 8.2 Fair response to induced stress
 Max ST Dep Lead & Value : Max ST Dep Lead & Value
 Test End Reasons : Fatigue, Leg Pain

267/MRS. NEHA MEENA /32 Yrs /F/162 Cms /80 Kg /HR . 70

Date: 15-Mar-2022 10:11:20 AM METS: 1.0/ 70 bpm 37% of THR BP: 120/80 mmHg Raw ECG BLC On/Notch On/HF 0.05 Hz/LF 20 Hz

ExTime: 00:10 0.0 mph 0.0%

4X 80 ms Post J

25 mm/Sec. 1.0 Cm/mV

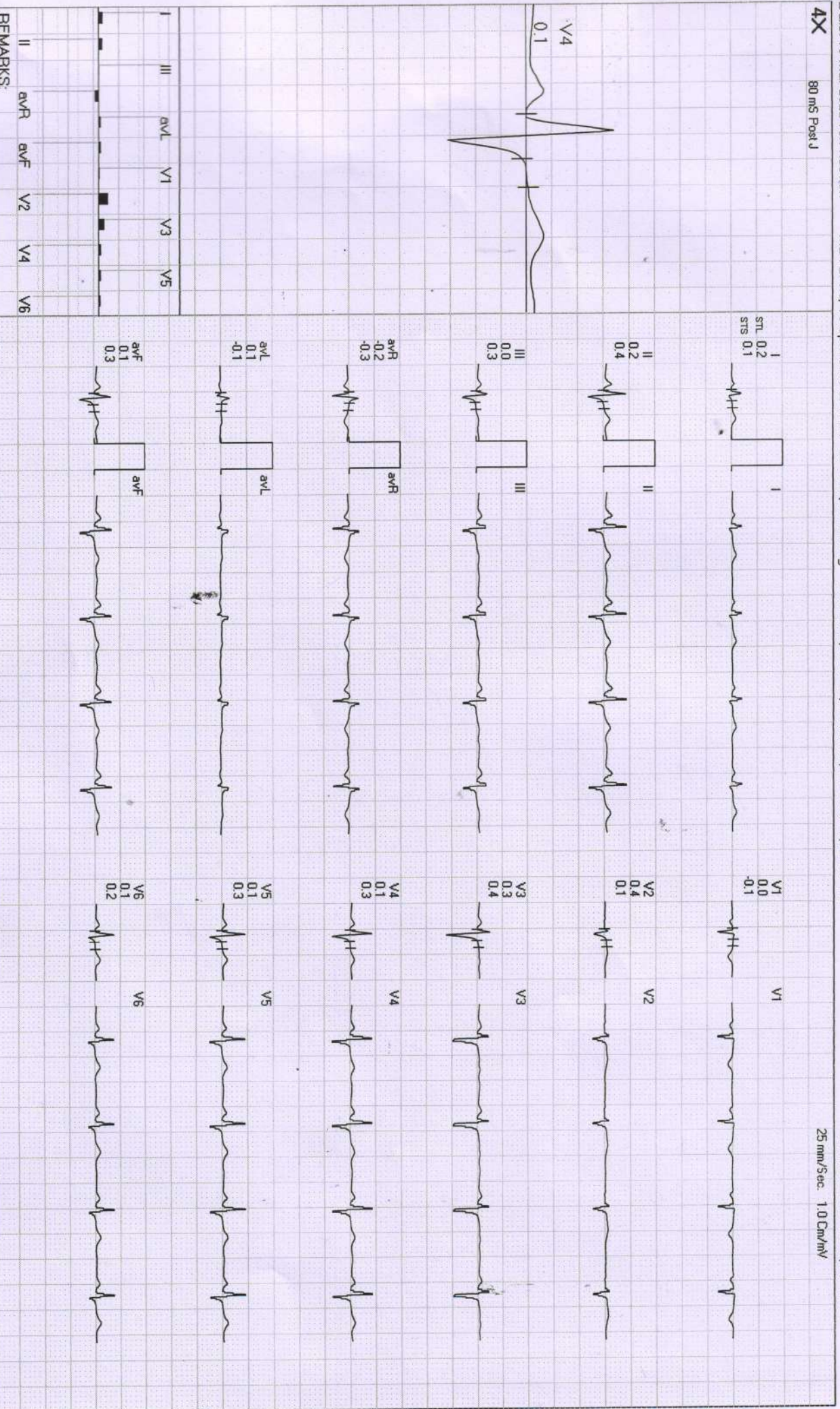

REMARKS:

267/MRS. NEHA MEENA /32 Yrs /F /162 Cms /80 Kg /HR : 69

Date: 15-Mar-2022 10:11:20 AM METS: 1.0/ 69 bpm 36% of THR BP- 120/80 mmHg Raw ECG/ BLC On/ Notch On/ HF 0.05 Hz/LF 20 Hz

ExTime: 00:20 0.0 mph, 0.0%

4X 80 mS Post J

25 mm/Sec. 1.0 Cm/mV

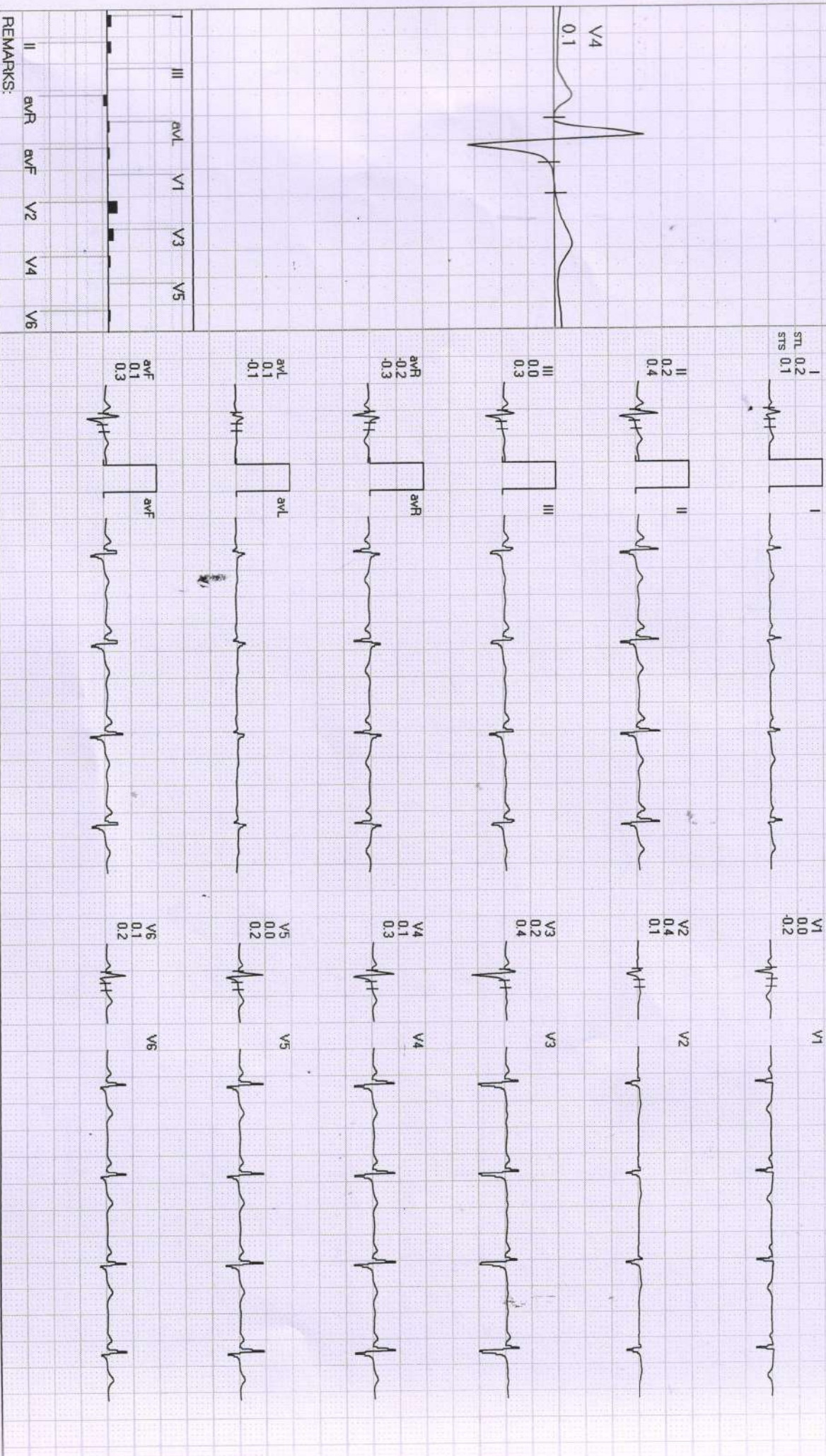

REMARKS:

Date: 15-Mar-2022 10:11:20 AM

METS: 1.0/69 bpm 36% of THR BP: 120/80 mmHg Raw ECG/ BLC On/ Notch On/ HF 0.05 Hz/LF 20 Hz

ExTime: 00:31 0.0 mph 0.0%

4X

80 ms Post J

25 mm/Sec. 1.0 Cm/mV

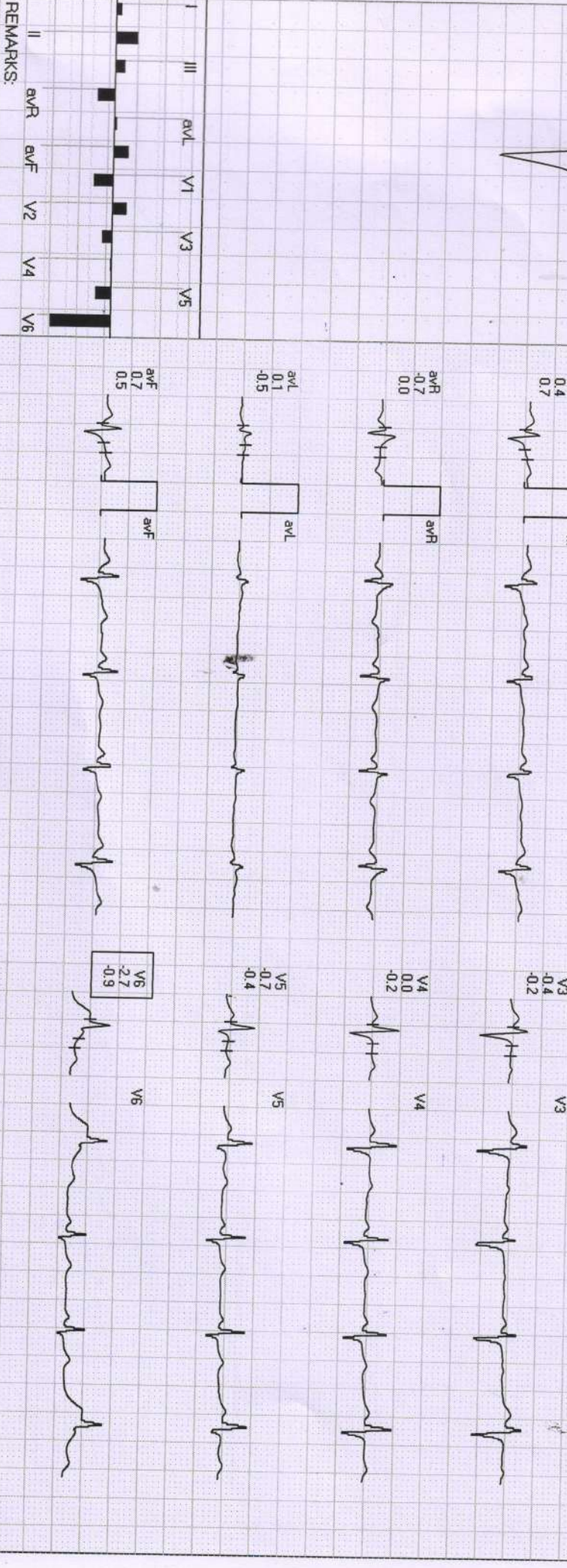
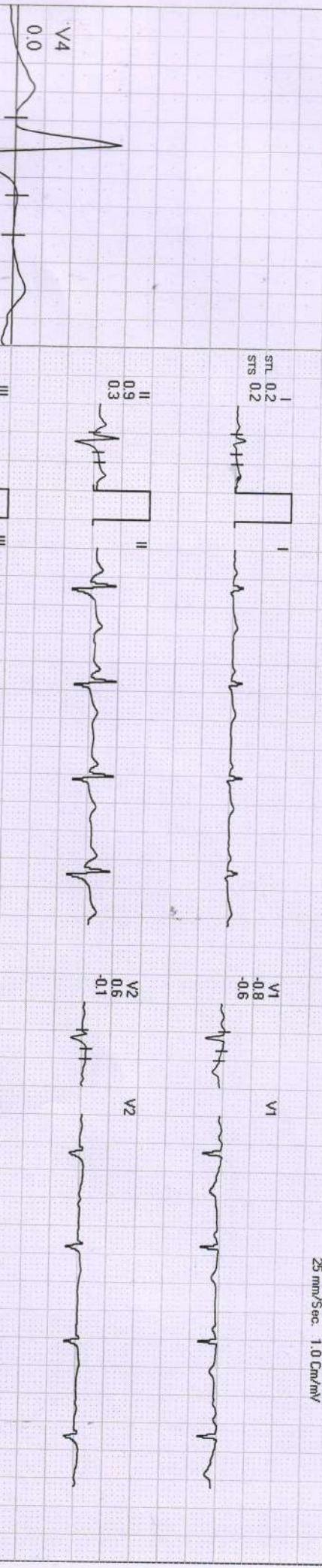

REMARKS:

267 / MRS. NEHA MEENA / 32 Yrs / F / 162 Cms / 80 Kg / HR : 84

WARM UP



Date: 15-Mar-2022 10:11:20 AM

METS: 1.0/84 bpm 44% of THR BP: 120/80 mmHg Raw ECG/BL/CL/On/Notch On/HF 0.05 Hz/LF 20 Hz

EXTime: 00:46 1.0 mph, 0.0%

25 mm/Sec 1.0 Cm/mV

4X 80 mS Post J

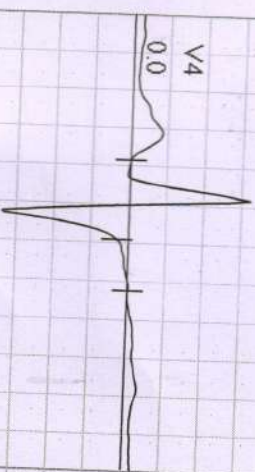

I
STL 0.2
STS 0.2

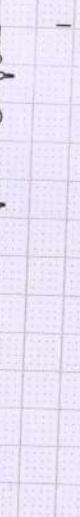

V1
-0.1
-0.2

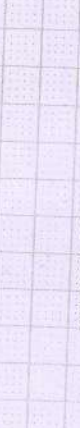

II
0.2
0.5



V2
0.3
0.2

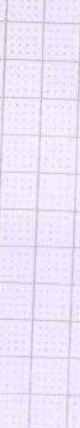

III
0.0
0.2



V3
0.1
0.5

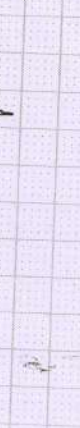

aVR
-0.2
-0.3



V4
0.0
0.4



aVL
0.1
0.0



V5
0.0
0.3



aVF
0.1
0.3



V6
0.0
0.2



REMARKS:
I II III aVL V1 V3 V5
II aVR aVF V2 V4 V6

4X 80 ms Post J

ExStn



EXTIME: 00:00 0.0 mph, 0.0%

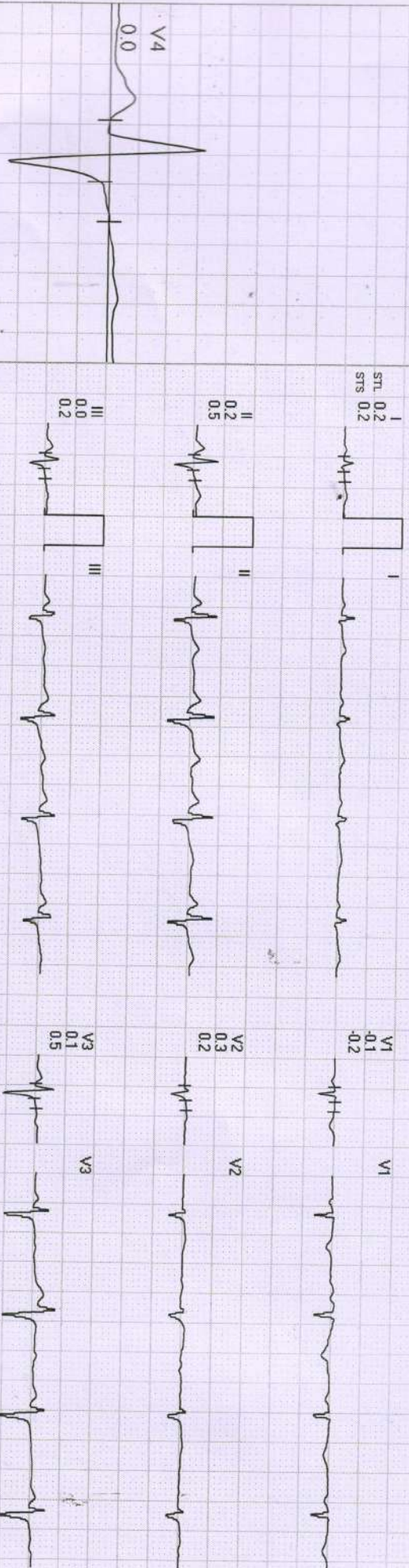

I	III	aVL	V1	V3	V5
II	aVR	aVF	V2	V4	V6

REMARKS:



Date: 15-Mar-2022 10:11:20 AM METS: 4.7/122 bpm 64% of THR BP: 126/80 mmHg Rew ECG/BLC On/ Natch On/ HF 0.05 Hz/LF 20 Hz

ExTime: 03:00 1.7 mph, 10.0%

AX 80 mS Post J

25 mm/Sec. 1.0 Cm/mV

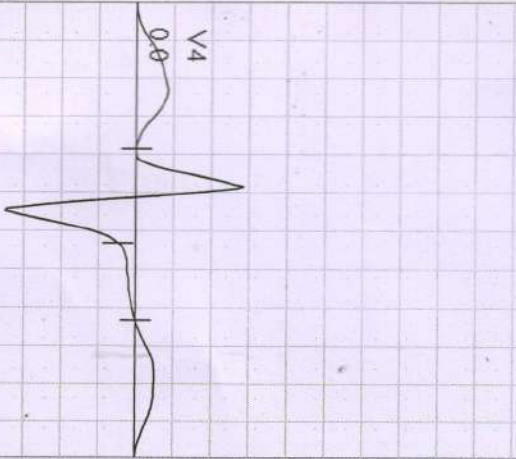

I
STL 0.1
STS 0.3



V1
0.1
-0.1



II
-0.2
0.4



V2
0.5
0.5



III
-0.2
0.1



V3
0.0
0.7



avR
0.0
-0.4



V4
0.0
0.6



avL
0.2
0.1



V5
0.0
0.9



avF
-0.2
0.2

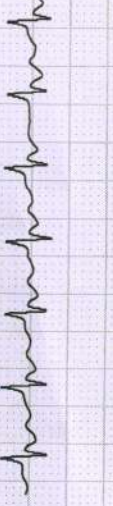

V6
0.2
0.3

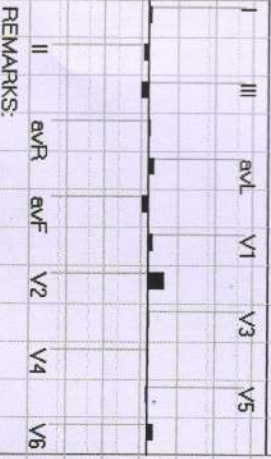

REMARKS:



267 / MRS. NEHA MEENA / 32 Yrs / F / 162 Cms / 80 Kg / HR : 146

Date: 15-Mar-2022 10:11:20 AM METS: 7.1 / 146 bpm 77% of THR BP: 130/86 mmHg Raw ECG/BLC On/ Notch On/ HF 0.05 Hz/LF 20 Hz

ExTime: 06:00 2.5 mph, 12.0%

4X 60 ms Post J

25 mm/Sec 1.0 Cm/mV

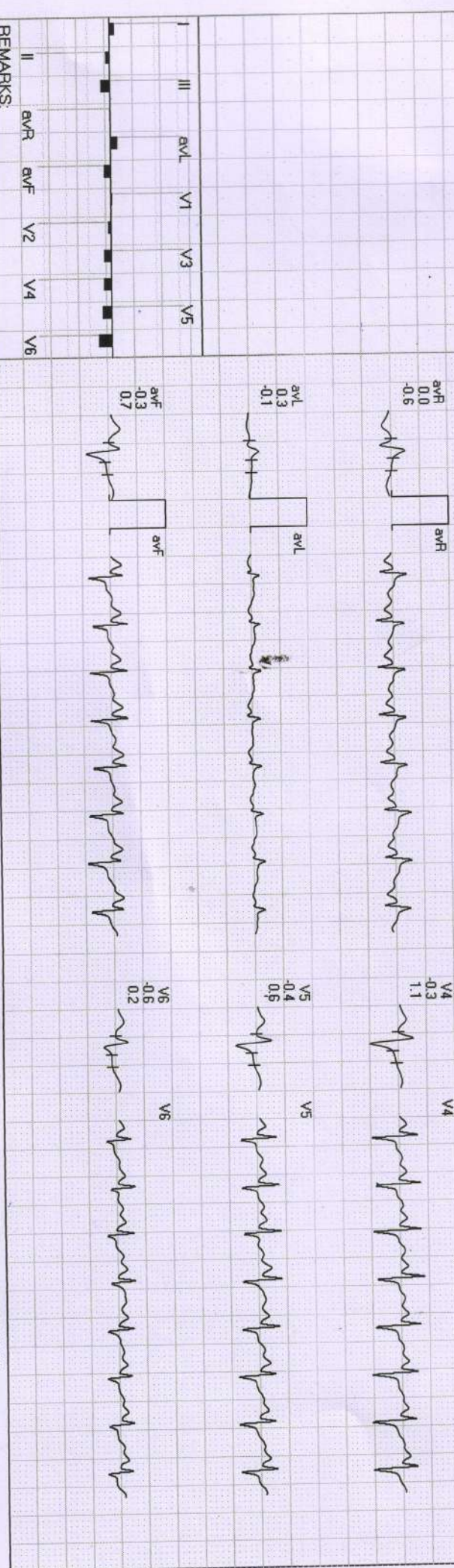
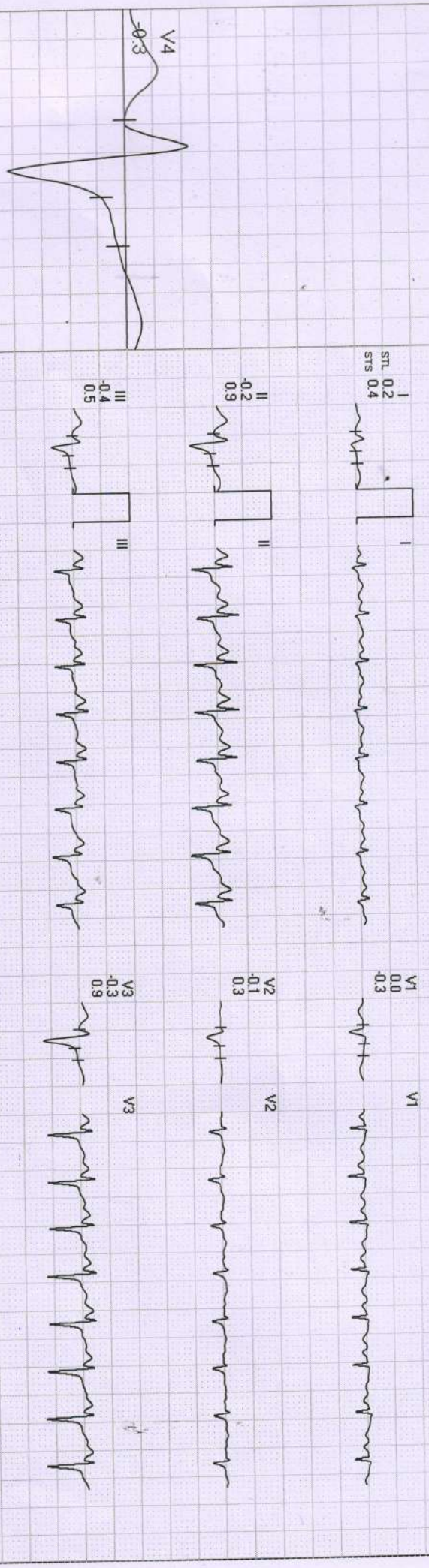

Date: 15-Mar-2022 10:11:20 AM METS: 8.2/159 bpm 84% of THR BP: 130/86 mmHg Raw ECG/ BLC On/ Natch On/ HF 0.05 Hz/LF 20 Hz

EXTime: 07:01 3.4 mph, 14.0%

4X 60 ms Post J

25 mm/Sec. 1.0 Cm/mV

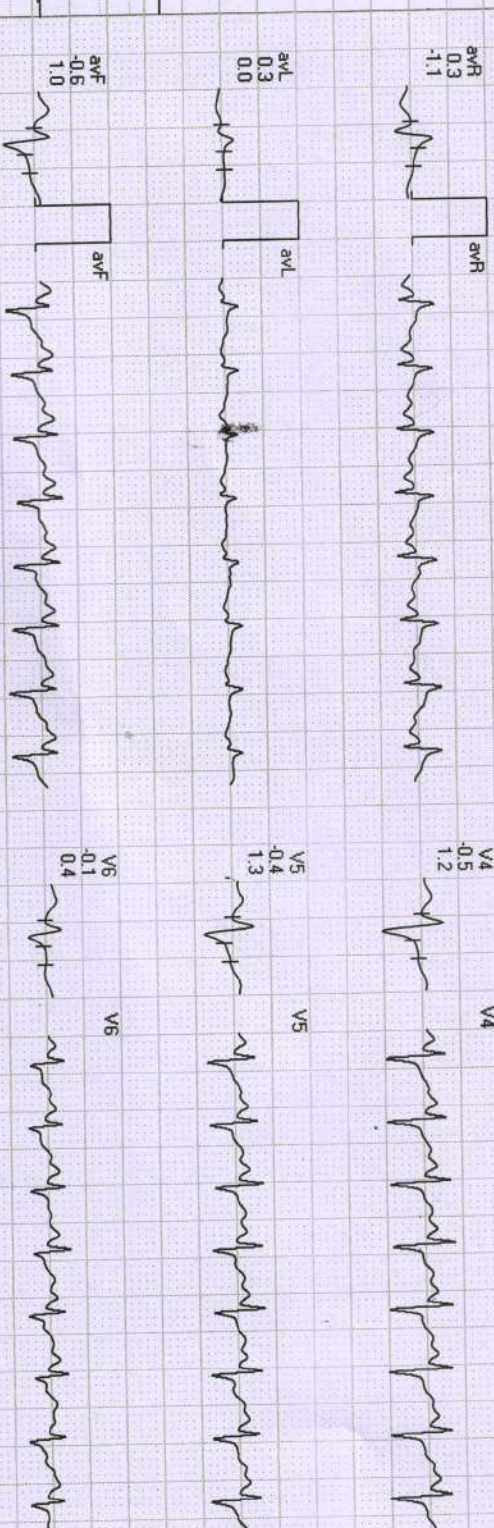
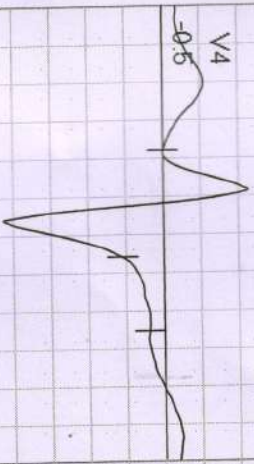

REMARKS:
I II III aVR aVL aVF V1 V2 V3 V4 V5 V6



267/MRS. NEHA MEENA /32 Yrs/F/162 Cms/80 Kg/HR : 126

Date: 15-Mar-2022 10:11:20 AM METS: 1.1/125 bpm 66% of THR BP: 130/80 mmHg Raw ECG/BLC On/ Notch On/ HF 0.05 Hz/LF 20 Hz

ExTime: 07:01 0.0 mph, 0.0%

4X 80 m/s Post J

25 mm/Sec 1.0 Cm/mV

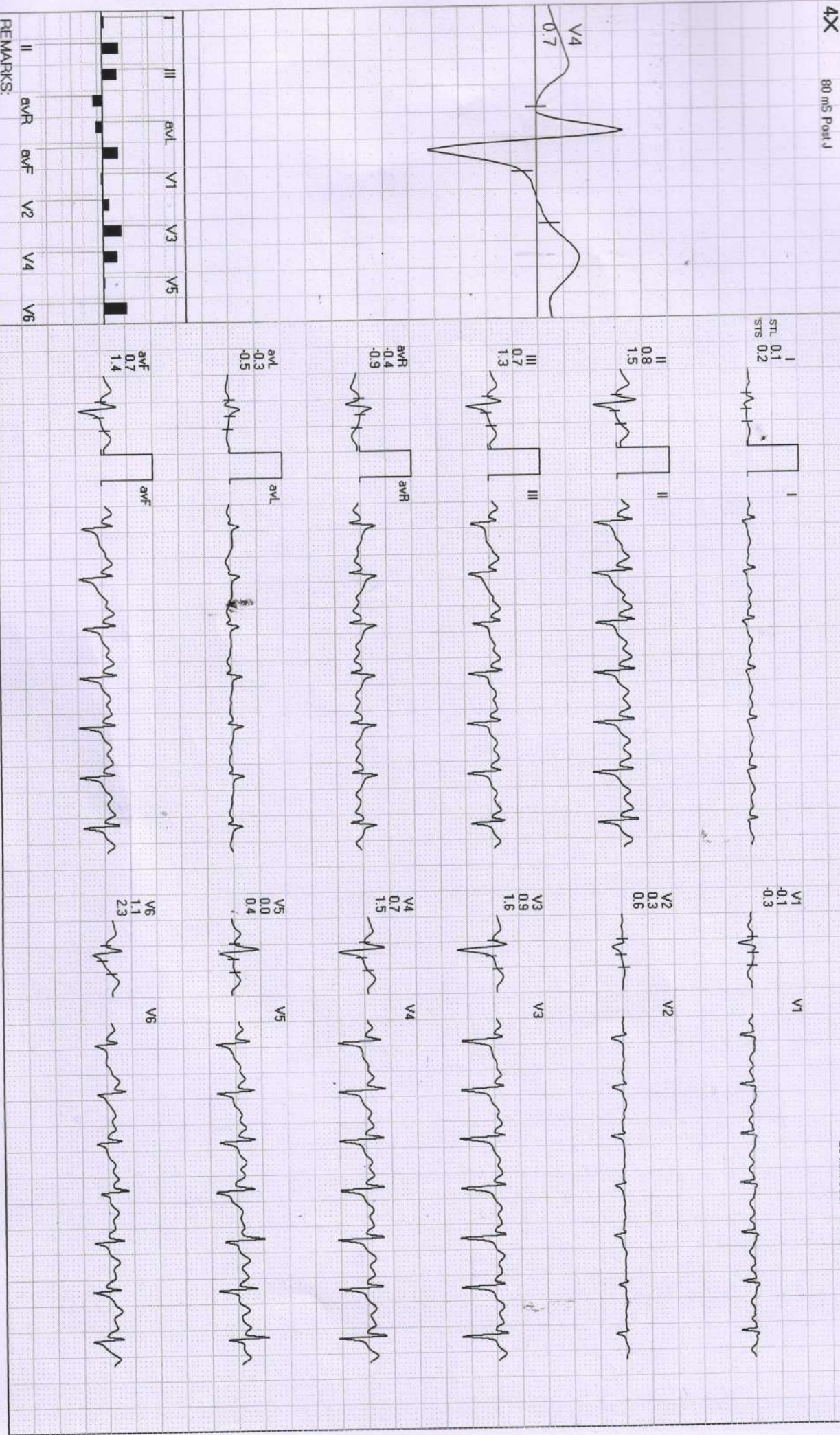
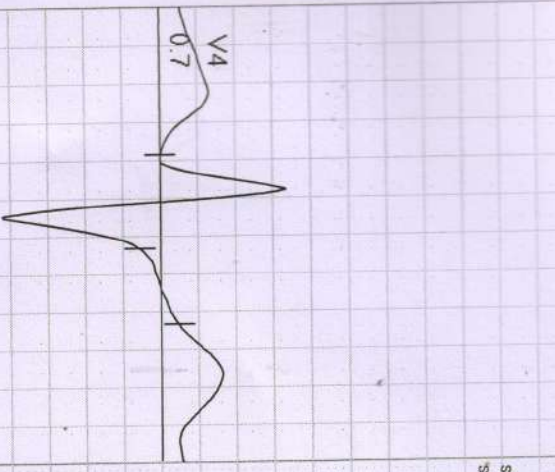

REMARKS: