

**Blood Pressure** : 140/90 mm of Hg  
**Height** : 168 cm  
**Weight** : 75 Kg  
**Body Mass Index** : 26.5

**EMERGENCY**

**ACCIDENT & TRAUMA LINE**

---

 Home Care  
Service At Your  
Doorstep

Medicine Delivery at Your Doorstep Call.:  
**07720965555**

**DEPARTMENT OF LABORATORY MEDICINE**

**HEMATOLOGY**

**Final Report**

<b>Patient Name</b>	: MR. VIRENDRA DUDHRAM RAMTEKE	<b>Order Date</b>	: 12/08/2023 08:59 AM
<b>Age / Sex</b>	: 38 Years / Male	<b>Sample Collection</b>	: 12/08/2023 09:07 AM
<b>UHID</b>	: WHN2.0000343135	<b>Report Date</b>	: 12/08/2023 10:18 AM
<b>Primary Consultant</b>	: DR. WOCKHARDT DOCTOR	<b>Specimen</b>	: EDTA Blood
<b>Order No.</b>	: 19200		
<b>Bill No.</b>	: OCR3/24/0002137		

PARAMETER	METHOD	RESULT	UNIT	B.R.I
<b>MEDIWHEEL FULL BODY HCU MALE AND FEMALE BELOW 40</b>				
<b>Complete Blood Count (With ESR)- EDTA Blood</b>				
Haemoglobin	SLS Method	11.8	g%	11-15
Haematocrit	RBC Pulse Height Detection	38.6	%	40-50
MCV	Calculated	71.7	fl	83-101
MCH	Calculated	21.9	pg	27-32
MCHC	Calculated	30.6	g/dl	32-35
RBC Count	DC Detection	5.38	Million/ul	4.5-5.5
RDW-CV	Calculated	15.2	%	12-14
WBC Total Count ( TLC )	Electrical Impedance	7060	Cells/cumm	4000 - 10000
Neutrophils	Hydrodynamic Focussing And Microscopy	48	%	40-80
Lymphocytes	Hydrodynamic Focussing And Microscopy	42	%	20-40
Monocytes	Hydrodynamic Focussing And Microscopy	07	%	2-10
Eosinophils	Hydrodynamic Focussing And Microscopy	03	%	0-6
Basophils	Hydrodynamic Focussing And Microscopy	00	%	0-2
Platelet Count	Hydrodynamic Focussing DC	314	Thou/Cumm	150-450
MPV	Calculated	9.5	fl	9.4-12.3
Neutrophil Lymphocyte Ratio		1.14		
Blood ESR	Westergren Method	14	mm/hr	0-15

--- END OF REPORT ---



SONAL SINGH  
Verified By

Partial reproduction of Report not permitted. This Report Relates to Sample received by Laboratory  
B.R.I : BIOLOGICAL REFERENCE INTERVAL      \*\* Test not in Scope of Accreditation



**WOCKHARDT HOSPITALS, NAGPUR**

1643, North Ambazari Road, Nagpur - 440 010. Tel : (0712) 6624444, 6624100

Website : [www.wockhardthospitals.com](http://www.wockhardthospitals.com)

Registered Office : A/501, 5th Floor, Kanakia Zillion, Next to Kurla Bus Depot, Kurla, Mumbai - 400070, India. Tel: +91-22-65316917

CIN : U85100MH1991PLC063096

**DEPARTMENT OF LABORATORY MEDICINE**

**BIOCHEMISTRY**

**Final Report**

**Patient Name** : MR. VIRENDRA DUDHRAM RAMTEKE  
**Age / Sex** : 38 Years / Male  
**UHID** : WHN2.0000343135  
**Primary Consultant** : DR. WOCKHARDT DOCTOR  
**Order No.** : 19200  
**Bill No.** : OCR3/24/0002137  
**Order Date** : 12/08/2023 08:59 AM  
**Sample Collection** : 12/08/2023 09:07 AM  
**Report Date** : 12/08/2023 10:11 AM  
**Specimen** : Serum

PARAMETER	METHOD	RESULT	UNIT	B.R.I
<b>MEDIWHEEL FULL BODY HCU MALE AND FEMALE BELOW 40</b>				
Serum Urea	Urease-GLDH	15.4	mg/dL	1-50
Blood Urea Nitrogen	Calculated	7.19	mg/dL	6-20
<b>Creatinine- Serum</b>				
eatinine	Enzymatic colorimetric	0.98	mg/dL	0.67-1.17
<b>Plasma Glucose</b>				
Plasma Glucose - Fasting.	Enzymatic Hexokinase	104.2	mg/dL	74-109
Urine Sugar Fasting	Double Sequential Enzyme Reaction - GOD/ POD	Absent		
<b>Uric Acid- Serum</b>				
Uric Acid	Enzymatic colorimetric	6.1	mg/dL	3.4-7
<b>Lipid Profile</b>				
Cholesterol	Colorimetric - Cholesterol Oxidase	196.00	mg/dL	0-200
Triglycerides	Enzymatic colorimetric	226.6	mg/dL	0-150
HDL Cholesterol - Direct	Direct Homogenous Enzymatic Colorimetric	36.3		1. No Risk: $\geq 65$ 2. Moderate Risk: 45-65 3. High Risk: $< 45$
LDL-Cholesterol -Direct	Direct Homogenous Enzymatic Colorimetric	114.38	mg/dL	0-100
VLDL Cholesterol	Calculated	45.32	mg/dL	10-35
Chol/HDL Ratio		5.39		1.Low Risk: 3.3-4.4 2.Average Risk: 4.4-7.1 3.Moderate Risk: 7.1-11.0 4.High Risk: $> 11.0$



**DEPARTMENT OF LABORATORY MEDICINE**

**BIOCHEMISTRY**

**Final Report**

**Patient Name** : MR. VIRENDRA DUDHRAM RAMTEKE  
**Age / Sex** : 38 Years / Male  
**UHID** : WHN2.0000343135  
**Primary Consultant** : DR. WOCKHARDT DOCTOR  
**Order No.** : 19200  
**Bill No.** : OCR3/24/0002137  
**Order Date** : 12/08/2023 08:59 AM  
**Sample Collection** : 12/08/2023 09:07 AM  
**Report Date** : 12/08/2023 10:11 AM  
**Specimen** : Serum

PARAMETER	METHOD	RESULT	UNIT	B.R.I
<b>MEDIWHEEL FULL BODY HCU MALE AND FEMALE BELOW 40</b>				
<b>Liver Function Test (L.F.T.)</b>				
Alkaline Phosphatase	Colorimetric IFCC	72.1	U/L	40-129
S.G.O.T (AST)	IFCC Without Pyridoxal 5 Phosphate	22	U/L	0-40
S.G.P.T (ALT)	IFCC Without Pyridoxal 5 Phosphate	24.2	U/L	0-50
Total Protein (Serum)	Colorimetric - Biuret Method	7.68	g/dL	6.4-8.3
Albumin, BCG	Colorimetric - Bromo-Cresol Green	4.93	g/dL	3.5-5.2
Globulin	Calculated	2.75	g/dL	1.9-3.5
Albumin/Globulin Ratio	Calculated	1.79		0.9-2
Serum Total Bilirubin	Colorimetric Diazo	0.68	mg/dL	0-1.2
Serum Direct Bilirubin	Colorimetric Diazo	0.26	mg/dL	0-0.4
Serum Indirect Bilirubin	Calculated	0.42	mg/dL	0-1

--- END OF REPORT ---

**SONAL SINGH**  
Verified By

  
**Dr. LAXMI LOKESH**  
Consultant Pathologist  
MDPATH

Partial Reproduction of Report not permitted. This Report Relates to Sample received by Laboratory  
 \* B.R.I : BIOLOGICAL REFERENCE INTERVAL \*\* Test not in Scope of Accreditation



**DEPARTMENT OF LABORATORY MEDICINE**

**BIOCHEMISTRY**

**Final Report**

<b>Patient Name</b>	: MR. VIRENDRA DUDHRAM RAMTEKE	<b>Order Date</b>	: 12/08/2023 08:59 AM
<b>Age / Sex</b>	: 38 Years / Male	<b>Sample Collection</b>	: 12/08/2023 09:07 AM
<b>UHID</b>	: WHN2.0000343135	<b>Report Date</b>	: 12/08/2023 10:35 AM
<b>Primary Consultant</b>	: DR. WOCKHARDT DOCTOR	<b>Specimen</b>	: EDTA Blood
<b>Order No.</b>	: 19200		
<b>Bill No.</b>	: OCR3/24/0002137		

<u>PARAMETER</u>	<u>METHOD</u>	<u>RESULT</u>	<u>UNIT</u>	<u>B.R.I</u>
------------------	---------------	---------------	-------------	--------------

**MEDIWHEEL FULL BODY HCU MALE AND FEMALE BELOW 40**

**Glycosylated Haemoglobin- EDTA Blood**

Glycosylated Haemoglobin	HPLC	6.0	%	Action required: 7.0-8.0% Good control: 6.5-7.0% Normal control: 4.8-6.4% Poor control: >8.0%
Estimated Mean glucose	Calculated	136.30	mg/dL	

--- END OF REPORT ---

**SONAL SINGH**  
Verified By

  
**Dr. LAXMI LOKESH**  
Consultant Pathologist  
MDPATH

Partial reproduction of Report not permitted. This Report Relates to Sample received by Laboratory  
B.R.I : BIOLOGICAL REFERENCE INTERVAL      \*\* Test not in Scope of Accreditation



**DEPARTMENT OF LABORATORY MEDICINE**

**IMMUNOLOGY**

Final Re port

Patient Name : MR. VIRENDRA DUDHRAM RAMTEKE  
 Age / Sex : 38 Years / Male  
 JHID : WHN2.0000343135  
 Primary Consultant : DR. WOCKHARDT DOCTOR  
 Order No. : 19200  
 Bill No. : OCR3/24/0002137  
 Order Date : 12/08/2023 08:59 AM  
 Sample Collection : 12/08/2023 09:07 AM  
 Report Date : 12/08/2023 10:11 AM  
 Specimen : Serum

PARAMETER	METHOD	RESULT	UNIT	B.R.I
<b>MEDIWHEEL FULL BODY HCU MALE AND FEMALE BELOW 40</b>				
TOTAL T3	ECLIA	92.49	ng/dl	80-200
TOTAL T4	ECLIA	6.68	ug/dl	4.5-11.7
TSH	ECLIA	2.85	μIU/mL	0.27-4.2

--- END OF REPORT ---

SONAL SINGH  
Verified By

  
**Dr. LAXMI LOKESH**  
 Consultant Pathologist  
 MDPATH

Partial Reproduction of Report not permitted. This Report Relates to Sample received by Laboratory  
 B.R.I : BIOLOGICAL REFERENCE INTERVAL \*\* Test not in Scope of Accreditation



**DEPARTMENT OF LABORATORY MEDICINE**

**CLINICAL PATHOLOGY**

Final R. eport

**Patient Name** : MR. VIRENDRA DUDHRAM RAMTEKE  
**Age / Sex** : 38 Years / Male  
**UHID** : WHN2.0000343135  
**Primary Consultant** : DR. WOCKHARDT DOCTOR  
**Order No.** : 19200  
**Bill No.** : OCR3/24/0002137  
**Order Date** : 12/08/2023 08:59 AM  
**Sample Collection** : 12/08/2023 09:07 AM  
**Report Date** : 12/08/2023 11:21 AM  
**Specimen** : Urine

PARAMETER	METHOD	RESULT	UNIT	B.R.I
-----------	--------	--------	------	-------

**MEDIWHEEL FULL BODY HCU MALE AND FEMALE BELOW 40**

**Urine Routine**

Physical Examination

Colour	p.yel			
Appearance	Clear			
Urinalyser (Roche UriSys 1100)				
Specific Gravity	1.015			1.003 - 1.035
Reaction ( pH )	7			
Leukocytes, microscopy	neg		/hpf	
Erythrocytes, microscopy	neg		/hpf	
Nitrite, urinalyser	neg			
Protein, urinalyser	neg			
Glucose, urinalyzer	neg			
Ketone, urinalyser	neg			
Urobilinogen urinalyser	neg			
Bilirubin urinalyser	neg			

--- END OF REPORT ---

**VAISHALI CHALSE**  
Verified By

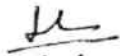
  
**Dr. LAXMI LOKESH**  
 Consultant Pa thologist  
 MDPATH

Partial Reproduction of Report not permitted. This Report Relates to Sample received by Laboratory  
 \* B.R.I. : BIOLOGICAL REFERENCE INTERVAL \*\* Test not in Scope of Accreditation



**Dr Sheela S. Mundhada**

MD, MIBBS, MHA&M  
 Consultant Transfusion Medicine  
 Fellow UICC trained at MD Anderson Cancer Centre, USA  
 Medical Director  
 Mobile: 9422113811  
 E-mail: jjbb21@hotmail.com

**Dr. Ravi Wankhede**

Ex Sqn Ldr (IAF), MBB, DCP  
 Consultant Transfusion Medicine  
 Medical Director  
 Mobile: 9423683350  
 Email: raviwankhede@gmail.com

**Blood Group Report**

<b>Name of the Patient :</b> VIRENDRA DUDHRAM RAMTEKE	<b>Age :</b> 38 Year	<b>Gender :</b> Male
<b>Patient Sample ID :</b> JJ23-R09962	<b>Hospital IP NO:</b> 343135	
<b>Referred By Hospital :</b> Wockhardt Super Speciality Hosp	<b>Sample Received :</b> EDTA / PLAIN	
<b>Date &amp; Time of Sample Receiving :</b> 12/Aug/2023 11:43 AM	<b>Adequacy of Sample :</b> Adequacy	
<b>Investigation Required :</b> Blood Group	<b>Date of Release of Report :</b> 12/Aug/2023 12:09 PM	

Report

**Forward Red Cell Blood Group :** A**Reverse Serum Blood Group :** A**Rh Typing :** Rh Negative**Final Blood Group:** A Rh Negative

**Opinion :** If there is any Blood group discrepancy, it may be because of the irregular antibody present in the blood. This requires proper evaluation of Antibody Identification and Rh Phenotyping.

**Remark :****Principle of the Test :**

As the Matrix gel card containing red blood cells is centrifuged under specific conditions, the red blood cells sensitized with antibody will agglutinate in the presence of the Anti-Human Globulin reagent in the gel matrix and will be trapped in the gel column. The red blood cells, which do not react are not trapped in the gel matrix and are pelleted at the bottom of the column.

⇒ reactions are then read and graded according to their reactivity pattern.

**End of Report**

Tested By : Sanjay

Verified By : Dr. Deepika J. Jain

**DEPARTMENT OF RADIODIAGNOSTICS**

Patient Name : MR. VIRENDRA DUDHRAM RAMTEKE  
Age/Sex : 38 Yrs / Male Order Date : 12/08/2023 08:59 AM  
JHID : WHN2.0000343135 Referred by :  
Reporting Date : 12/08/2023 12:32 PM Order No. : 7859  
Bill No. : OCR3/24/0002137

CHEST X-RAY PA VIEW :

Both lung fields are clear.  
The costophrenic angles and domes of diaphragm appear normal.  
No hilar or mediastinal lesion seen.  
Cardiac silhouette is within normal limits.  
Visualised bony thorax and soft tissues appear normal.

Impression:  
Normal Chest X-Ray.



Dr. NITIN DEVKATE  
M.B.B.S., M.D.  
RADIOLOGIST



Name: mr virendra ramteke

Sex: M Birth date: / /

kg

mmHg

years

1100 Sinus rhythm

9110 \*\* normal ECG \*\*

Medication:

Symptoms:

History:

Vent. rate 61 bpm

PR int 150 ms

QRS dur 94 ms

QT/QTc(E) int 378/ 381 ms

P/QRS/T axis 62/ 60/ 12 °

RV5/SV1 amp 1.12/ 0.59 mV

RV5+SV1 amp 1.71 mV

Unconfirmed Report  
Reviewed by:

10 mm/mV 25 mm/s Filter: H50 D 35 Hz 10 mm/mV 10 mm/mV 10 mm/mV

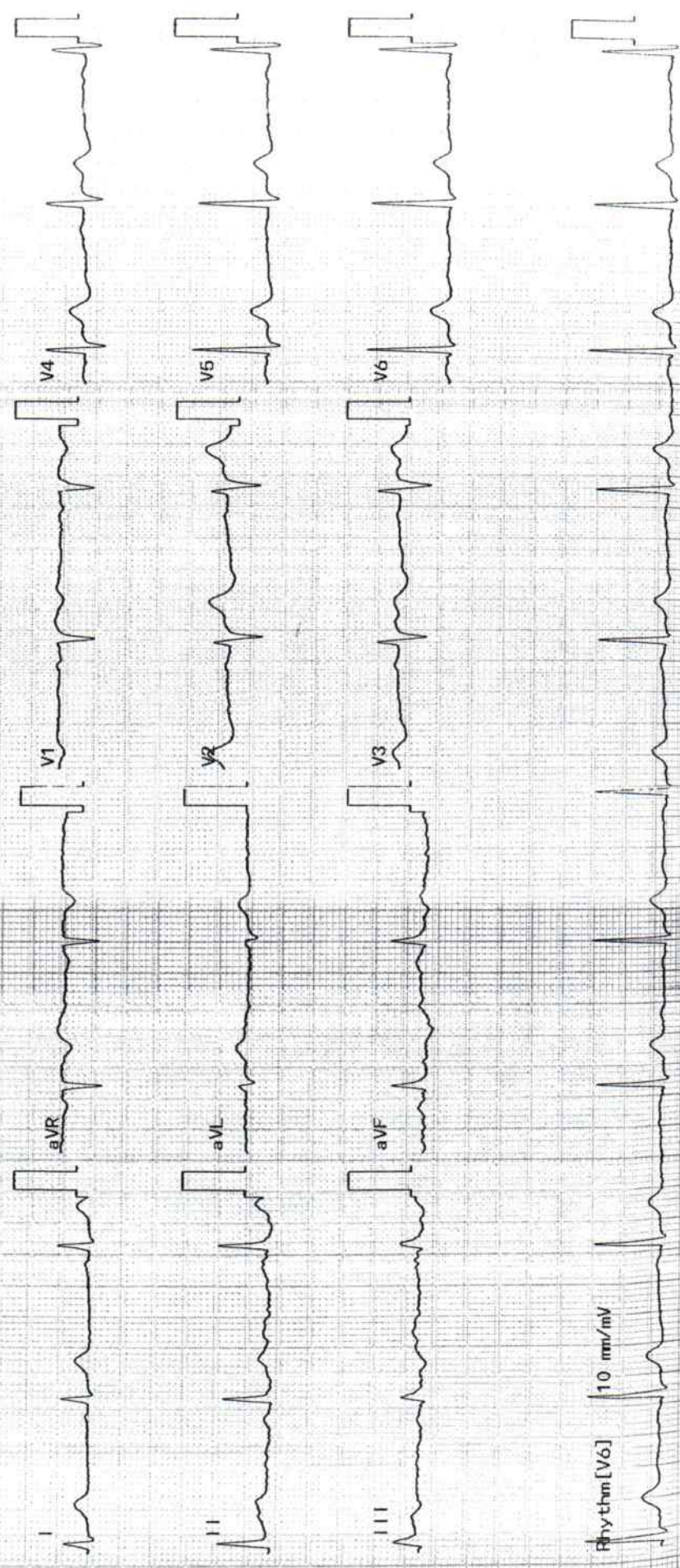

Name : *Virendra Kunteke* Age/ Sex : yrs / Date: *12/2/23*

**Fundus Examination**  
(Direct Ophthalmoscopy)

	Right	Left
<b>Media</b>	<i>Cu</i>	<i>Cu</i>
<b>Optic Disc</b>		
Colour		
Size		
Shape		
Margin		
NRR	<i>0.3/1</i>	<i>0.3/1</i>
C:D		
<b>Blood Vessels</b>		
A:V ratio		
Abnormalities		
<b>Macula</b>	<i>+</i>	<i>+</i>
FR		
Abnormalities		
<b>Periphery</b>	<i>(B2) Full - case</i>	
<b>Impression</b>	<i>✓</i>	

✓ **Dr. NITIN DHOK**  
**9096377550**  
Consultant Ophthalmology



Dr. Vaibhav Parekh.  
B.D.S., Cert. In Implantology,  
Consultant - Dentist  
M.S.D.S Reg No. A-19780

Date: 12/5/23

Name: Mr. Virendra Ramteke.

UHID: 37/M

Primary Diagnosis:

Chief Complaints: Dental checkup.

T-Febrio / rel
P- ____ / min
R- ____ / min
B.P- ____ / ____ mmHg
Pain - Yes / No
Fall Risk : Yes / No

Rx O/E Prosthesis = 5/7  
H/O RCT  
Stains ++  
Calculus ++

Adv. complete scaling.



FOLLOW-UP AFTER  
\_\_\_\_ DAYS



**WOCKHARDT HOSPITALS, NAGPUR**

1643, North Ambazari Road, Nagpur - 440 010, Tel : (0712) 6624444, 6624100

Fax : (0712) 2261266 Website : www.wockhardthospitals.com

Registered Office Address :- Wockhardt Towers, BKC, Bandra (East) Mumbai 400051

CIN: U05100MH1901PL0063006

**DEPARTMENT OF RADIO DIAGNOSTICS**

Patient Name : MR. VIRENDRA DUDHRAM RAMTEKE  
Age/Sex : 38 Yrs / Male  
UHID : WHN2.0000343135  
Reporting Date : 12/08/2023 11:48 AM  
Bill No. : OCR3/24/0002137  
Order Date : 12/08/2023 08:59 AM  
Referred by :  
Order No. : 7859

**USG ABDOMEN WITH PELVIS :**

Real time sonography of the abdomen and pelvis was performed using the 3.5 MHz transducer.

The liver is normal in size and echotexture. No focal parenchymal lesion noted.  
Intrahepatic biliary tree and venous radicles are normal.  
The portal vein and CBD appear normal in course and calibre.  
The gall bladder is normal in size with a normal wall thickness and there are no calculi noted within.  
The pancreas is normal in size and echotexture. No evidence of focal lesion or calcification or duct dilatation seen.  
The spleen is normal in size and echotexture.  
Both kidneys are normal in size, position and echogenicity.  
Cortical thickness and corticomedullary differentiation are normal.  
No hydronephrosis or calculi noted.  
The bladder is normal in contour, capacity and wall thickness. No vesical calculi noted.  
The prostate is normal in size and homogenous in echotexture.

There is no evidence of ascites.

Impression :  
No significant abnormality noted on this study:



Dr. NITIN DEVKATE  
M.B.B.S., M.D.  
RADIOLOGIST

