



Patient Name : Mr.HIMANSHU KUMAR DRELE	Collected : 24/Jul/2023 09:10AM
Age/Gender : 41 Y 7 M 9 D/M	Received : 24/Jul/2023 11:13AM
UHID/MR No : CMAR.0000320106	Reported : 24/Jul/2023 01:20PM
Visit ID : CMAROPV696312	Status : Final Report
Ref Doctor : Dr.SELF	Sponsor Name : ARCOFEMI HEALTHCARE LIMITED
Emp/Auth/TPA ID : 9916551210	

DEPARTMENT OF HAEMATOLOGY

ARCOFEMI - MEDIWHEEL - FULL BODY ANNUAL PLUS ABOVE 50Y MALE - TMT - PAN INDIA - FY2324

Test Name	Result	Unit	Bio. Ref. Range	Method
-----------	--------	------	-----------------	--------

HEMOGRAM , WHOLE BLOOD EDTA

HAEMOGLOBIN	16.6	g/dL	13-17	Spectrophotometer
PCV	51.20	%	40-50	Electronic pulse & Calculation
RBC COUNT	5.59	Million/cu.mm	4.5-5.5	Electrical Impedance
MCV	91.7	fL	83-101	Calculated
MCH	29.7	pg	27-32	Calculated
MCHC	32.3	g/dL	31.5-34.5	Calculated
R.D.W	13.4	%	11.6-14	Calculated
TOTAL LEUCOCYTE COUNT (TLC)	6,860	cells/cu.mm	4000-10000	Electrical Impedance

DIFFERENTIAL LEUCOCYTIC COUNT (DLC)

NEUTROPHILS	65.8	%	40-80	Electrical Impedance
LYMPHOCYTES	25	%	20-40	Electrical Impedance
EOSINOPHILS	1.7	%	1-6	Electrical Impedance
MONOCYTES	7.1	%	2-10	Electrical Impedance
BASOPHILS	0.4	%	<1-2	Electrical Impedance

ABSOLUTE LEUCOCYTE COUNT

NEUTROPHILS	4513.88	Cells/cu.mm	2000-7000	Electrical Impedance
LYMPHOCYTES	1715	Cells/cu.mm	1000-3000	Electrical Impedance
EOSINOPHILS	116.62	Cells/cu.mm	20-500	Electrical Impedance
MONOCYTES	487.06	Cells/cu.mm	200-1000	Electrical Impedance
BASOPHILS	27.44	Cells/cu.mm	0-100	Electrical Impedance

PLATELET COUNT	205000	cells/cu.mm	150000-410000	Electrical impedance
ERYTHROCYTE SEDIMENTATION RATE (ESR)	4	mm at the end of 1 hour	0-15	Modified Westergren
PERIPHERAL SMEAR				

RBCs: are normocytic normochromic

WBCs: are normal in total number with normal distribution and morphology.

PLATELETS: appear adequate in number.

Patient Name : Mr.HIMANSHU KUMAR DRELE	Collected : 24/Jul/2023 09:10AM
Age/Gender : 41 Y 7 M 9 D/M	Received : 24/Jul/2023 11:13AM
UHID/MR No : CMAR.0000320106	Reported : 24/Jul/2023 01:20PM
Visit ID : CMAROPV696312	Status : Final Report
Ref Doctor : Dr.SELF	Sponsor Name : ARCOFEMI HEALTHCARE LIMITED
Emp/Auth/TPA ID : 9916551210	

DEPARTMENT OF HAEMATOLOGY

ARCOFEMI - MEDIWHEEL - FULL BODY ANNUAL PLUS ABOVE 50Y MALE - TMT - PAN INDIA - FY2324

Test Name	Result	Unit	Bio. Ref. Range	Method
-----------	--------	------	-----------------	--------

HEMOPARASITES: negative

IMPRESSION: NORMOCYTIC NORMOCHROMIC BLOOD PICTURE



Patient Name : Mr.HIMANSHU KUMAR DRELE	Collected : 24/Jul/2023 09:10AM
Age/Gender : 41 Y 7 M 9 D/M	Received : 24/Jul/2023 11:13AM
UHID/MR No : CMAR.0000320106	Reported : 24/Jul/2023 03:07PM
Visit ID : CMAROPV696312	Status : Final Report
Ref Doctor : Dr.SELF	Sponsor Name : ARCOFEMI HEALTHCARE LIMITED
Emp/Auth/TPA ID : 9916551210	

DEPARTMENT OF HAEMATOLOGY

ARCOFEMI - MEDIWHEEL - FULL BODY ANNUAL PLUS ABOVE 50Y MALE - TMT - PAN INDIA - FY2324

Test Name	Result	Unit	Bio. Ref. Range	Method
-----------	--------	------	-----------------	--------

BLOOD GROUP ABO AND RH FACTOR , WHOLE BLOOD EDTA				
BLOOD GROUP TYPE	O			Microplate Hemagglutination
Rh TYPE	Positive			Microplate Hemagglutination



SIN No:BED230172695

Patient Name : Mr.HIMANSHU KUMAR DRELE	Collected : 24/Jul/2023 09:10AM
Age/Gender : 41 Y 7 M 9 D/M	Received : 24/Jul/2023 11:24AM
UHID/MR No : CMAR.0000320106	Reported : 24/Jul/2023 12:11PM
Visit ID : CMAROPV696312	Status : Final Report
Ref Doctor : Dr.SELF	Sponsor Name : ARCOFEMI HEALTHCARE LIMITED
Emp/Auth/TPA ID : 9916551210	

DEPARTMENT OF BIOCHEMISTRY

ARCOFEMI - MEDIWHEEL - FULL BODY ANNUAL PLUS ABOVE 50Y MALE - TMT - PAN INDIA - FY2324

Test Name	Result	Unit	Bio. Ref. Range	Method
-----------	--------	------	-----------------	--------

GLUCOSE, FASTING , SODIUM FLUORIDE PLASMA	88	mg/dL	70-100	HEXOKINASE
--	----	-------	--------	------------

Comment:

As per American Diabetes Guidelines

Fasting Glucose Values in mg/d L	Interpretation
<100 mg/dL	Normal
100-125 mg/dL	Prediabetes
≥126 mg/dL	Diabetes

GLUCOSE, POST PRANDIAL (PP), 2 HOURS , SODIUM FLUORIDE PLASMA (2 HR)	81	mg/dL	70-140	HEXOKINASE
---	----	-------	--------	------------

Comment:

It is recommended that FBS and PPBS should be interpreted with respect to their Biological reference ranges and not with each other.

Conditions which may lead to lower postprandial glucose levels as compared to fasting glucose levels may be due to reactive hypoglycemia, dietary meal content, duration or timing of sampling after food digestion and absorption, medications such as insulin preparations, sulfonylureas, amylin analogues, or conditions such as overproduction of insulin.

Ref: Marks medical biochemistry and clinical approach

Patient Name : Mr.HIMANSHU KUMAR DRELE	Collected : 24/Jul/2023 09:10AM
Age/Gender : 41 Y 7 M 9 D/M	Received : 24/Jul/2023 11:24AM
UHID/MR No : CMAR.0000320106	Reported : 24/Jul/2023 12:11PM
Visit ID : CMAROPV696312	Status : Final Report
Ref Doctor : Dr.SELF	Sponsor Name : ARCOFEMI HEALTHCARE LIMITED
Emp/Auth/TPA ID : 9916551210	

DEPARTMENT OF BIOCHEMISTRY

ARCOFEMI - MEDIWHEEL - FULL BODY ANNUAL PLUS ABOVE 50Y MALE - TMT - PAN INDIA - FY2324

Test Name	Result	Unit	Bio. Ref. Range	Method
-----------	--------	------	-----------------	--------

HBA1C, GLYCATED HEMOGLOBIN , WHOLE BLOOD EDTA	5.3	%		HPLC
ESTIMATED AVERAGE GLUCOSE (eAG) , WHOLE BLOOD EDTA	105	mg/dL		Calculated

Comment:

Reference Range as per American Diabetes Association (ADA):

REFERENCE GROUP	HBA1C IN %
NON DIABETIC ADULTS >18 YEARS	<5.7
AT RISK (PREDIABETES)	5.7 – 6.4
DIAGNOSING DIABETES	≥ 6.5
DIABETICS	
· EXCELLENT CONTROL	6 – 7
· FAIR TO GOOD CONTROL	7 – 8
· UNSATISFACTORY CONTROL	8 – 10
· POOR CONTROL	>10

Note: Dietary preparation or fasting is not required.

1. A1C test should be performed at least two times a year in patients who are meeting treatment goals (and who have stable glycemic control).
2. Lowering A1C to below or around 7% has been shown to reduce microvascular and neuropathic complications of type 1 and type 2 diabetes. When mean annual HbA1c is <1.1 times ULN (upper limit of normal), renal and retinal complications are rare, but complications occur in >70% of cases when HbA1c is >1.7 times ULN.
3. Falsely low HbA1c (below 4%) may be observed in patients with clinical conditions that shorten erythrocyte life span or decrease mean erythrocyte age. HbA1c may not accurately reflect glycemic control when clinical conditions that affect erythrocyte survival are present. Fructosamine may be used as an alternate measurement of glycemic control



Patient Name : Mr.HIMANSHU KUMAR DRELE	Collected : 24/Jul/2023 09:10AM
Age/Gender : 41 Y 7 M 9 D/M	Received : 24/Jul/2023 11:21AM
UHID/MR No : CMAR.0000320106	Reported : 24/Jul/2023 11:59AM
Visit ID : CMAROPV696312	Status : Final Report
Ref Doctor : Dr.SELF	Sponsor Name : ARCOFEMI HEALTHCARE LIMITED
Emp/Auth/TPA ID : 9916551210	

DEPARTMENT OF BIOCHEMISTRY

ARCOFEMI - MEDIWHEEL - FULL BODY ANNUAL PLUS ABOVE 50Y MALE - TMT - PAN INDIA - FY2324

Test Name	Result	Unit	Bio. Ref. Range	Method
-----------	--------	------	-----------------	--------

LIPID PROFILE , SERUM				
TOTAL CHOLESTEROL	185	mg/dL	<200	CHO-POD
TRIGLYCERIDES	148	mg/dL	<150	GPO-POD
HDL CHOLESTEROL	33	mg/dL	40-60	Enzymatic Immunoinhibition
NON-HDL CHOLESTEROL	152	mg/dL	<130	Calculated
LDL CHOLESTEROL	122	mg/dL	<100	Calculated
VLDL CHOLESTEROL	29.6	mg/dL	<30	Calculated
CHOL / HDL RATIO	5.59		0-4.97	Calculated

Comment:

Reference Interval as per National Cholesterol Education Program (NCEP) Adult Treatment Panel III Report.

	Desirable	Borderline High	High	Very High
TOTAL CHOLESTEROL	< 200	200 - 239	≥ 240	
TRIGLYCERIDES	<150	150 - 199	200 - 499	≥ 500
LDL	Optimal < 100 Near Optimal 100-129	130 - 159	160 - 189	≥ 190
HDL	≥ 60			
NON-HDL CHOLESTEROL	Optimal <130; Above Optimal 130-159	160-189	190-219	>220

Measurements in the same patient can show physiological and analytical variations.

NCEP ATP III identifies non-HDL cholesterol as a secondary target of therapy in persons with high triglycerides.



Patient Name : Mr.HIMANSHU KUMAR DRELE	Collected : 24/Jul/2023 09:10AM
Age/Gender : 41 Y 7 M 9 D/M	Received : 24/Jul/2023 11:21AM
UHID/MR No : CMAR.0000320106	Reported : 24/Jul/2023 11:59AM
Visit ID : CMAROPV696312	Status : Final Report
Ref Doctor : Dr.SELF	Sponsor Name : ARCOFEMI HEALTHCARE LIMITED
Emp/Auth/TPA ID : 9916551210	

DEPARTMENT OF BIOCHEMISTRY

ARCOFEMI - MEDIWHEEL - FULL BODY ANNUAL PLUS ABOVE 50Y MALE - TMT - PAN INDIA - FY2324

Test Name	Result	Unit	Bio. Ref. Range	Method
-----------	--------	------	-----------------	--------

LIVER FUNCTION TEST (LFT) , SERUM				
BILIRUBIN, TOTAL	0.82	mg/dL	0.3-1.2	DPD
BILIRUBIN CONJUGATED (DIRECT)	0.13	mg/dL	<0.2	DPD
BILIRUBIN (INDIRECT)	0.69	mg/dL	0.0-1.1	Dual Wavelength
ALANINE AMINOTRANSFERASE (ALT/SGPT)	29	U/L	<50	IFCC
ASPARTATE AMINOTRANSFERASE (AST/SGOT)	23.0	U/L	<50	IFCC
ALKALINE PHOSPHATASE	89.00	U/L	30-120	IFCC
PROTEIN, TOTAL	6.32	g/dL	6.6-8.3	Biuret
ALBUMIN	4.50	g/dL	3.5-5.2	BROMO CRESOL GREEN
GLOBULIN	1.82	g/dL	2.0-3.5	Calculated
A/G RATIO	2.47		0.9-2.0	Calculated



Patient Name : Mr.HIMANSHU KUMAR DRELE	Collected : 24/Jul/2023 09:10AM
Age/Gender : 41 Y 7 M 9 D/M	Received : 24/Jul/2023 11:21AM
UHID/MR No : CMAR.0000320106	Reported : 24/Jul/2023 11:59AM
Visit ID : CMAROPV696312	Status : Final Report
Ref Doctor : Dr.SELF	Sponsor Name : ARCOFEMI HEALTHCARE LIMITED
Emp/Auth/TPA ID : 9916551210	

DEPARTMENT OF BIOCHEMISTRY

ARCOFEMI - MEDIWHEEL - FULL BODY ANNUAL PLUS ABOVE 50Y MALE - TMT - PAN INDIA - FY2324

Test Name	Result	Unit	Bio. Ref. Range	Method
-----------	--------	------	-----------------	--------

RENAL PROFILE/KIDNEY FUNCTION TEST (RFT/KFT) , SERUM

CREATININE	1.19	mg/dL	0.72 – 1.18	JAFFE METHOD
UREA	24.30	mg/dL	17-43	GLDH, Kinetic Assay
BLOOD UREA NITROGEN	11.4	mg/dL	8.0 - 23.0	Calculated
URIC ACID	6.64	mg/dL	3.5–7.2	Uricase PAP
CALCIUM	10.30	mg/dL	8.8-10.6	Arsenazo III
PHOSPHORUS, INORGANIC	3.47	mg/dL	2.5-4.5	Phosphomolybdate Complex
SODIUM	140	mmol/L	136–146	ISE (Indirect)
POTASSIUM	4.4	mmol/L	3.5–5.1	ISE (Indirect)
CHLORIDE	106	mmol/L	101–109	ISE (Indirect)



Patient Name : Mr.HIMANSHU KUMAR DRELE	Collected : 24/Jul/2023 09:10AM
Age/Gender : 41 Y 7 M 9 D/M	Received : 24/Jul/2023 11:21AM
UHID/MR No : CMAR.0000320106	Reported : 24/Jul/2023 11:59AM
Visit ID : CMAROPV696312	Status : Final Report
Ref Doctor : Dr.SELF	Sponsor Name : ARCOFEMI HEALTHCARE LIMITED
Emp/Auth/TPA ID : 9916551210	

DEPARTMENT OF BIOCHEMISTRY

ARCOFEMI - MEDIWHEEL - FULL BODY ANNUAL PLUS ABOVE 50Y MALE - TMT - PAN INDIA - FY2324

Test Name	Result	Unit	Bio. Ref. Range	Method
GAMMA GLUTAMYL TRANSPEPTIDASE (GGT) , SERUM	24.00	U/L	<55	IFCC



Patient Name : Mr.HIMANSHU KUMAR DRELE	Collected : 24/Jul/2023 09:10AM
Age/Gender : 41 Y 7 M 9 D/M	Received : 24/Jul/2023 11:21AM
UHID/MR No : CMAR.0000320106	Reported : 24/Jul/2023 12:07PM
Visit ID : CMAROPV696312	Status : Final Report
Ref Doctor : Dr.SELF	Sponsor Name : ARCOFEMI HEALTHCARE LIMITED
Emp/Auth/TPA ID : 9916551210	

DEPARTMENT OF IMMUNOLOGY

ARCOFEMI - MEDIWHEEL - FULL BODY ANNUAL PLUS ABOVE 50Y MALE - TMT - PAN INDIA - FY2324

Test Name	Result	Unit	Bio. Ref. Range	Method
-----------	--------	------	-----------------	--------

THYROID PROFILE TOTAL (T3, T4, TSH) , SERUM				
TRI-IODOTHYRONINE (T3, TOTAL)	0.82	ng/mL	0.7-2.04	CLIA
THYROXINE (T4, TOTAL)	9.72	µg/dL	6.09-12.23	CLIA
THYROID STIMULATING HORMONE (TSH)	3.770	µIU/mL	0.34-5.60	CLIA

Comment:

Serum TSH concentrations exhibit a diurnal variation with the peak occurring during the night and the nadir occurring between 10 a.m. and 4 p.m. In primary hypothyroidism, thyroid-stimulating hormone (TSH) levels will be elevated. In primary hyperthyroidism, TSH levels will be low. Elevated or low TSH in the context of normal free thyroxine is often referred to as subclinical hypo- or hyperthyroid-ism, respectively. Physiological rise in Total T3 / T4 levels is seen in pregnancy and in patients on steroid therapy.

Recommended test for T3 and T4 is unbound fraction or free levels as it is metabolically active.

Note:

For pregnant females	Bio Ref Range for TSH in uIU/ml (As per American Thyroid Association)
First trimester	0.1 - 2.5
Second trimester	0.2 - 3.0
Third trimester	0.3 - 3.0



Patient Name : Mr.HIMANSHU KUMAR DRELE	Collected : 24/Jul/2023 09:10AM
Age/Gender : 41 Y 7 M 9 D/M	Received : 24/Jul/2023 11:21AM
UHID/MR No : CMAR.0000320106	Reported : 24/Jul/2023 11:57AM
Visit ID : CMAROPV696312	Status : Final Report
Ref Doctor : Dr.SELF	Sponsor Name : ARCOFEMI HEALTHCARE LIMITED
Emp/Auth/TPA ID : 9916551210	

DEPARTMENT OF IMMUNOLOGY

ARCOFEMI - MEDIWHEEL - FULL BODY ANNUAL PLUS ABOVE 50Y MALE - TMT - PAN INDIA - FY2324

Test Name	Result	Unit	Bio. Ref. Range	Method
-----------	--------	------	-----------------	--------

TOTAL PROSTATIC SPECIFIC ANTIGEN (tPSA) , SERUM	0.860	ng/mL	0-4	CLIA
--	-------	-------	-----	------



SIN No:SPL23105508

Patient Name : Mr.HIMANSHU KUMAR DRELE	Collected : 24/Jul/2023 09:10AM
Age/Gender : 41 Y 7 M 9 D/M	Received : 24/Jul/2023 11:12AM
UHID/MR No : CMAR.0000320106	Reported : 24/Jul/2023 11:33AM
Visit ID : CMAROPV696312	Status : Final Report
Ref Doctor : Dr.SELF	Sponsor Name : ARCOFEMI HEALTHCARE LIMITED
Emp/Auth/TPA ID : 9916551210	

DEPARTMENT OF CLINICAL PATHOLOGY

ARCOFEMI - MEDIWHEEL - FULL BODY ANNUAL PLUS ABOVE 50Y MALE - TMT - PAN INDIA - FY2324

Test Name	Result	Unit	Bio. Ref. Range	Method
-----------	--------	------	-----------------	--------

COMPLETE URINE EXAMINATION (CUE) , URINE

PHYSICAL EXAMINATION

COLOUR	PALE YELLOW		PALE YELLOW	Visual
TRANSPARENCY	CLEAR		CLEAR	Visual
pH	6.5		5-7.5	DOUBLE INDICATOR
SP. GRAVITY	1.010		1.002-1.030	Bromothymol Blue

BIOCHEMICAL EXAMINATION

URINE PROTEIN	NEGATIVE		NEGATIVE	PROTEIN ERROR OF INDICATOR
GLUCOSE	NEGATIVE		NEGATIVE	GLUCOSE OXIDASE
URINE BILIRUBIN	NEGATIVE		NEGATIVE	AZO COUPLING REACTION
URINE KETONES (RANDOM)	NEGATIVE		NEGATIVE	SODIUM NITRO PRUSSIDE
UROBILINOGEN	NORMAL		NORMAL	MODIFIED EHRlich REACTION
BLOOD	NEGATIVE		NEGATIVE	Peroxidase
NITRITE	NEGATIVE		NEGATIVE	Diazotization
LEUCOCYTE ESTERASE	NEGATIVE		NEGATIVE	LEUCOCYTE ESTERASE

CENTRIFUGED SEDIMENT WET MOUNT AND MICROSCOPY

PUS CELLS	2-3	/hpf	0-5	Microscopy
EPITHELIAL CELLS	1-2	/hpf	<10	MICROSCOPY
RBC	NIL	/hpf	0-2	MICROSCOPY
CASTS	NIL		0-2 Hyaline Cast	MICROSCOPY
CRYSTALS	ABSENT		ABSENT	MICROSCOPY



SIN No:UR2153446

Patient Name : Mr.HIMANSHU KUMAR DRELE	Collected : 24/Jul/2023 09:10AM
Age/Gender : 41 Y 7 M 9 D/M	Received : 24/Jul/2023 11:12AM
UHID/MR No : CMAR.0000320106	Reported : 24/Jul/2023 11:33AM
Visit ID : CMAROPV696312	Status : Final Report
Ref Doctor : Dr.SELF	Sponsor Name : ARCOFEMI HEALTHCARE LIMITED
Emp/Auth/TPA ID : 9916551210	

DEPARTMENT OF CLINICAL PATHOLOGY

ARCOFEMI - MEDIWHEEL - FULL BODY ANNUAL PLUS ABOVE 50Y MALE - TMT - PAN INDIA - FY2324

Test Name	Result	Unit	Bio. Ref. Range	Method
URINE GLUCOSE(POST PRANDIAL) , URINE	NEGATIVE		NEGATIVE	Dipstick
URINE GLUCOSE(FASTING) , URINE	NEGATIVE		NEGATIVE	Dipstick

*** End Of Report ***

Result/s to Follow:
PERIPHERAL SMEAR



Dr. Prasanna
M.B.B.S, M.D
Consultant Pathologist

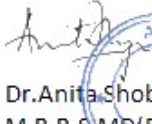

Dr. Anita Shobha Flynn
M.B.B.S MD(Pathology)
Consultant Pathologist



41 years
Male
172cm

Asian
79kg

Vent. rate 83 bpm
PR interval 144 ms
QRS duration 72 ms
QT/QTc 344/404 ms
P-R-T axes 50 85 46

Normal sinus rhythm with sinus arrhythmia
Normal ECG

Technician:
Test ind: SCREENING FOR IHD

Referred by: ARCOFEMI

Unconfirmed

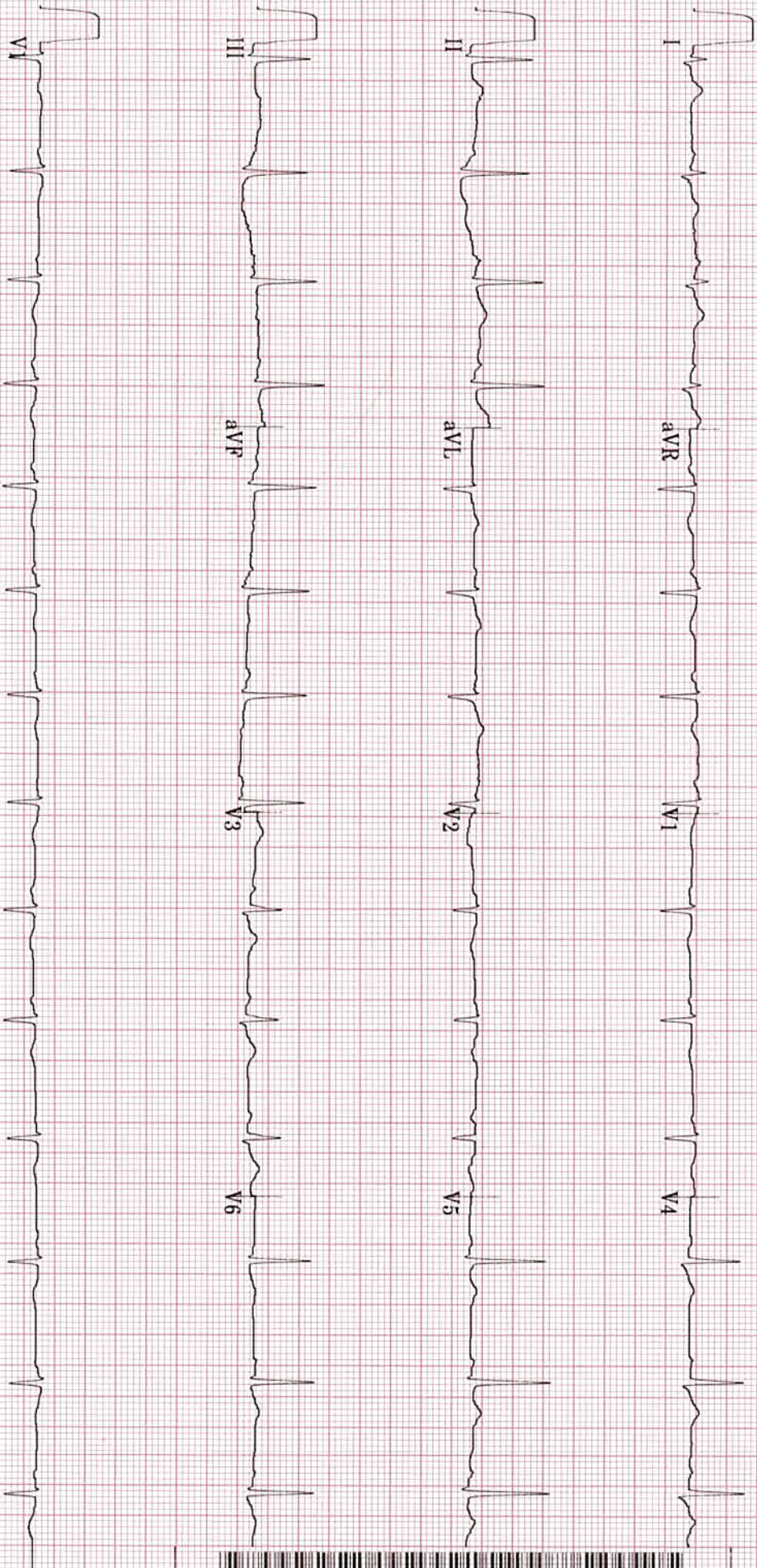

20 Hz 25.0 mm/s 10.0 mm/mV

4 by 2.5s + 1 rhythm Id

MAC55 009C

12SL™ V239



HIMANSHU KUMAR
ID: 000320106

24-Jul-2023
11:45:20

92bpm
BP: 110/80

PRETEST
SUPINE
0:57

BRUCE
***mph
***%

ST @ 10mm/mV
80ms postJ

Lead
ST(mm)
Slope(mV/s)

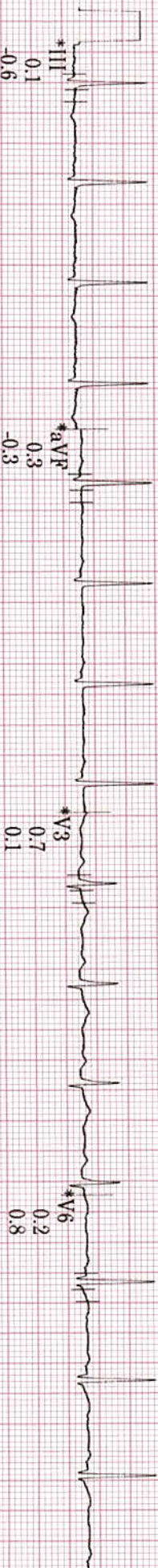
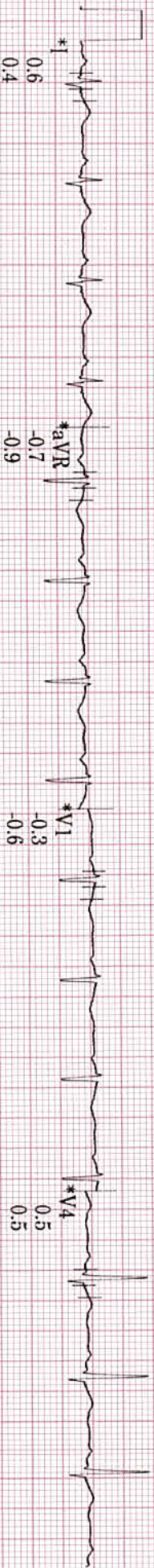

Raw Rhythm
20 Hz 25.0 mm/s 10.0 mm/mV
A-H-S 50Hz HR 46
* Computer Synthesized Rhythm
MAC35 009C

HIMANSHU KUMAR
ID: 000320106

24-Jul-2023
11:45:33

94bpm
BP: 110/80
ST @ 10mm/mV
80ms postJ

PRETEST
HYPERVENT
1:11

BRUCE
**mph
**%

Lead
ST(mm)
Slope(mV/s)

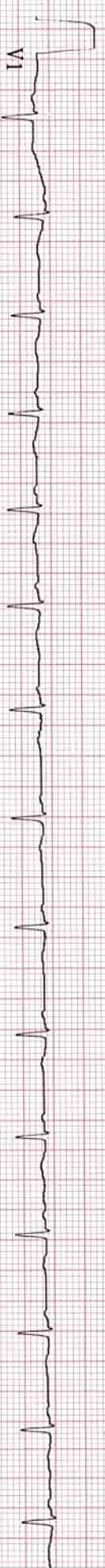
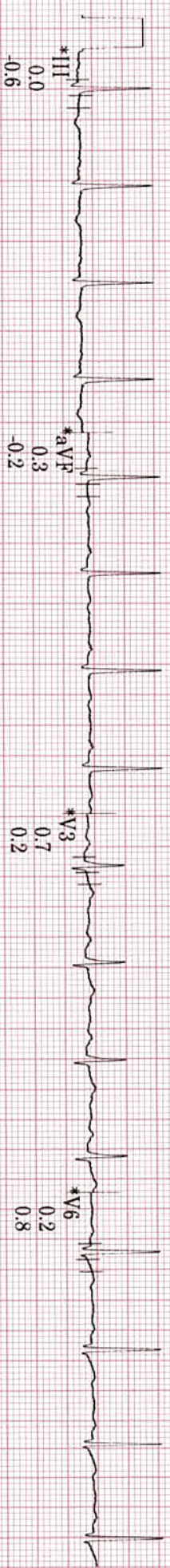
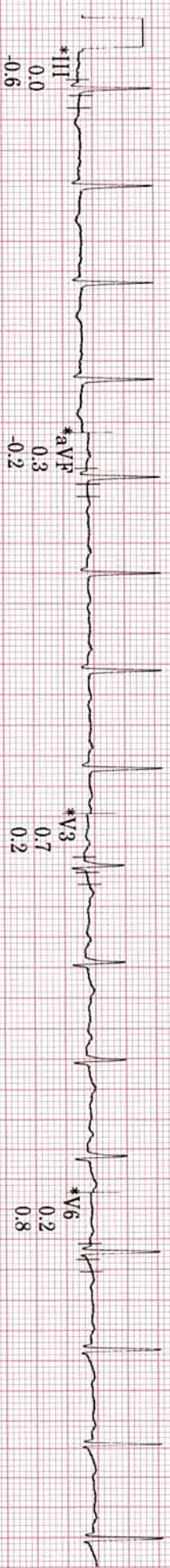
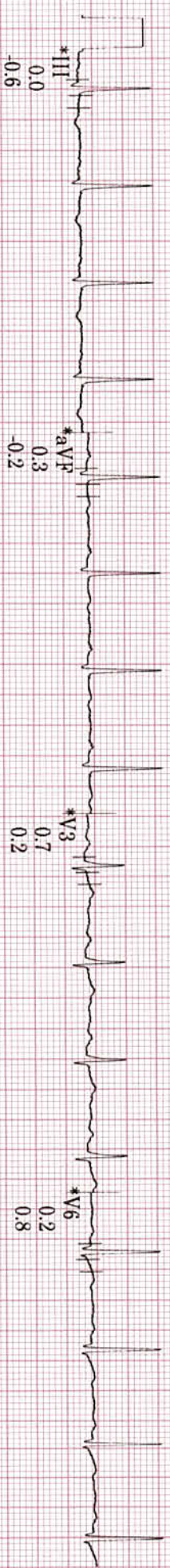
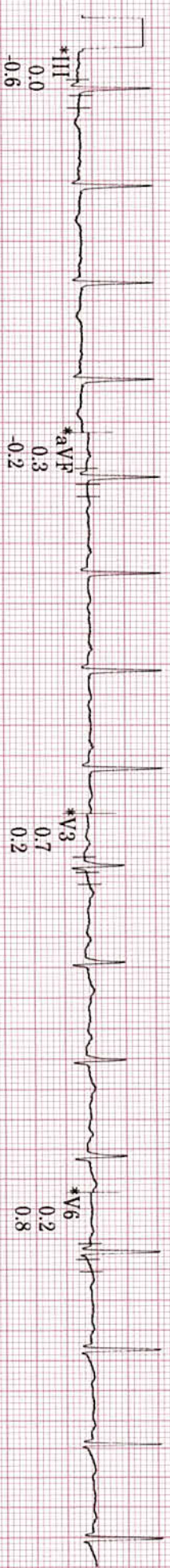
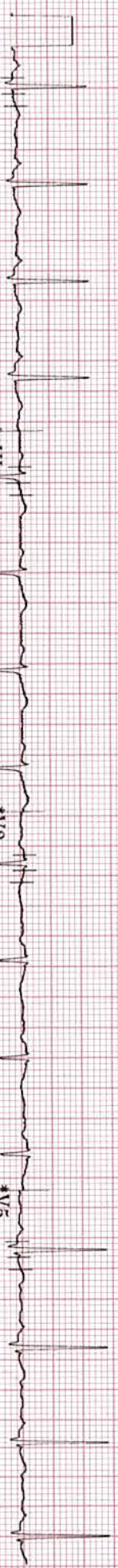
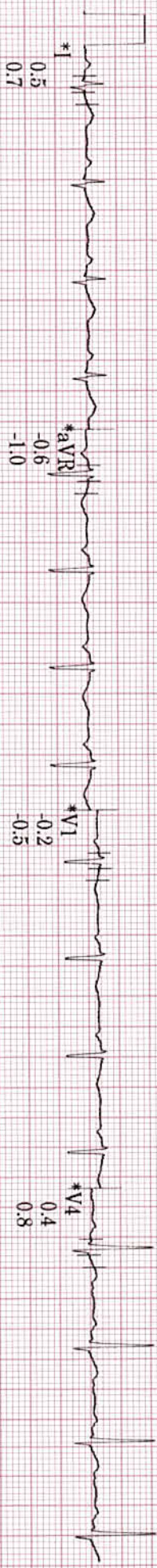

Raw Rhythm
20 Hz
25.0 mm/s
10.0 mm/mV
A-H-S-50Hz HR 46
Computer Synthesized Rhythm
MAC35 009C

HIMANSHU KUMAR
ID: 000320106

24-Jul-2023
11:48:32

110bpm

BP: 110/80

ST @ 10mm/mV
80ms postJ

EXERCISE
STAGE 1
2:50

BRUCE
1.6mph
10.0%

Lead
ST'(mm)
Slope(mV/s)

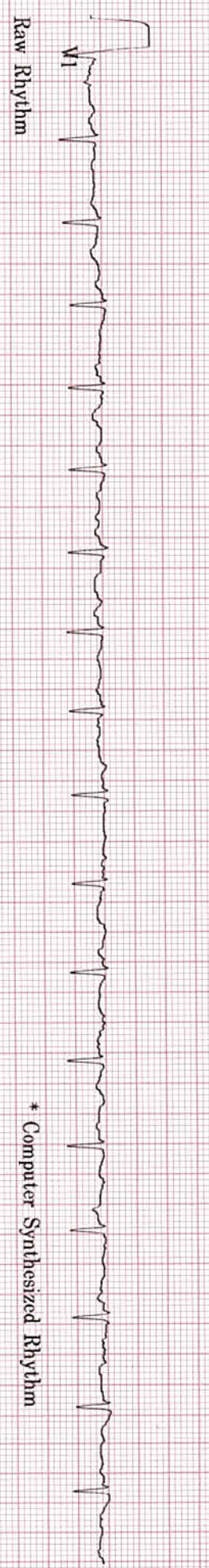
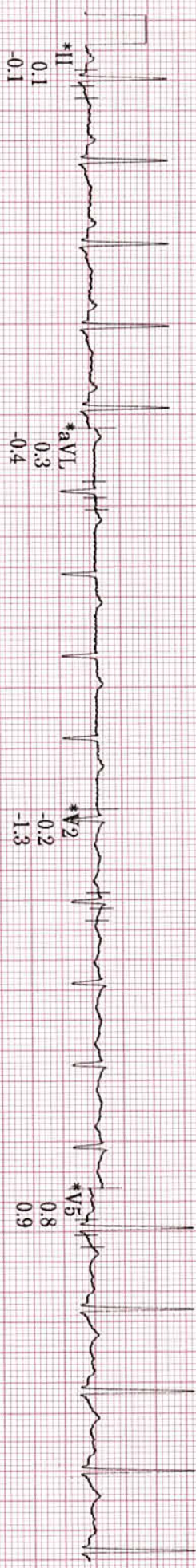
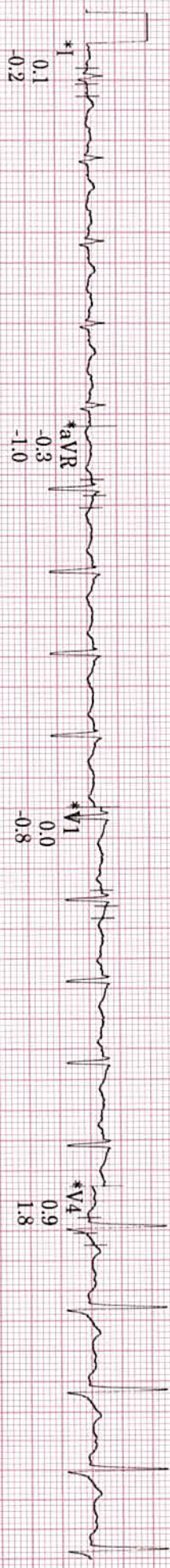

20 Hz 25.0 mm/s 10.0 mm/mV A-H-S 50Hz HR 46

* Computer Synthesized Rhythm

MAC55 009C

5

HIMANSHU KUMAR
ID: 000320106

24-Jul-2023
11:51:33

140bpm

EXERCISE
STAGE 2
5:50

BRUCE
2.5mph
12.0%

ST @ 10mm/mV
80ms postJ

Lead
ST(mm)
Slope(mV/s)

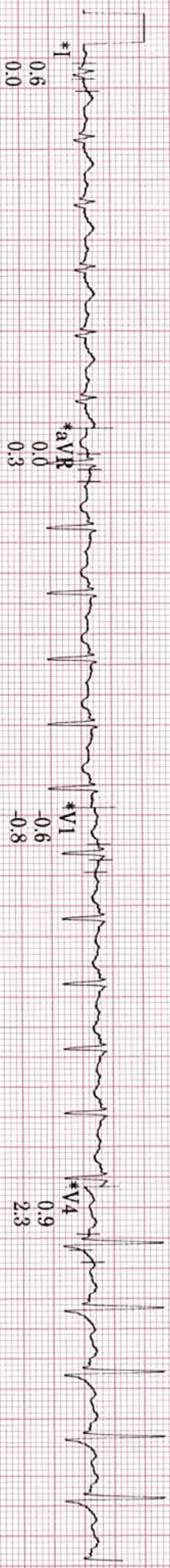

Raw Rhythm
20 Hz
25.0 mm/s
10.0 mm/mV
A-H-S-50Hz HR 46

* Computer Synthesized Rhythm

MAC55 009C



HIMANSHU KUMAR
ID: 006320106

24-Jul-2023
11:53:44

154bpm

BP: 120/80

EXERCISE
STAGE 3
8:00

BRUCE
3.3mph
14.0%

ST @ 10mm/mV
80ms postJ

Lead
ST(mm)
Slope(mV/s)

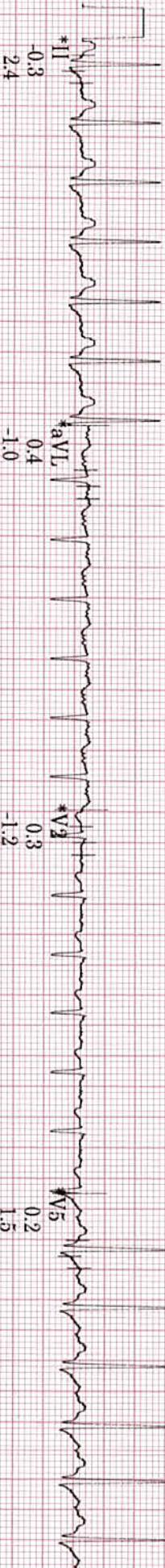

Raw Rhythm
20 Hz
25.0 mm/s
10.0 mm/mV
A-H-S-50Hz-HR-46

* Computer Synthesized Rhythm

MAC55 009C



HIMANSHU KUMAR
ID: 000320106

24-Jul-2023
11:54:44

119bpm

BP: 120/80

RECOVERY

Post

1:00

BRUCE

**mph

**%

ST @ 10mm/mV
80ms postJ

Lead
ST(mm)
Slope(mV/s)

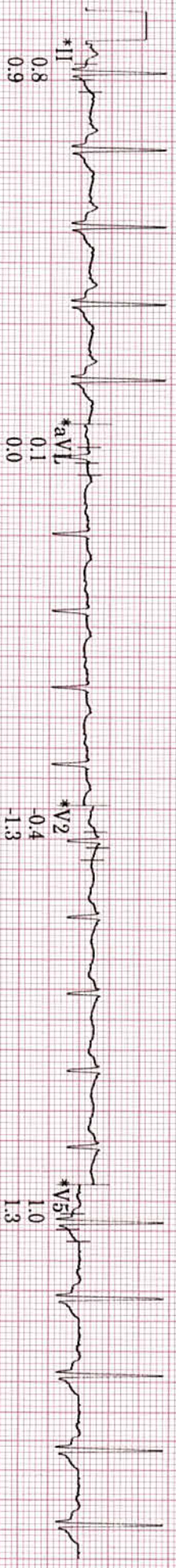
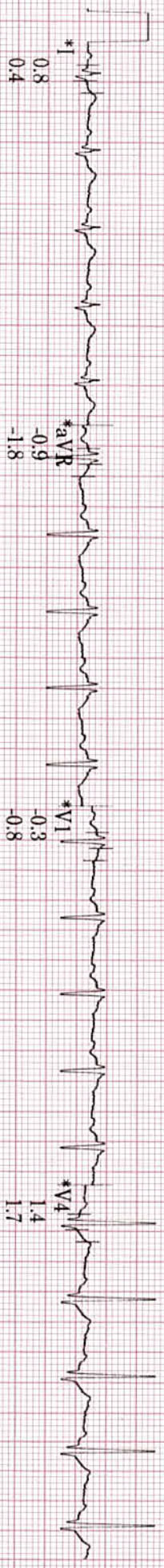

20 Hz 25.0 mm/s 10.0 mm/mV

A-H-S-50Hz HR 46

MAC55 009C



HIMANSHU KUMAR
ID: 000320106

24-Jul-2023
11:56:44

115bpm

BP: 120/80

RECOVERY

Post

3:00

BRUCE

***mph

***%

ST @ 10mm/mV
80ms postJ

Lead
ST(mm)
Slope(mV/s)

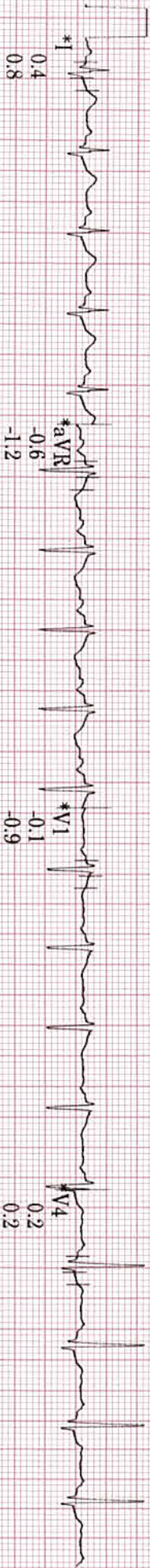

Raw Rhythm

* Computer Synthesized Rhythm

20 Hz 25.0 mm/s 10.0 mm/mV

A-H-S-50Hz-HR-46

MAC55 009C

⏏

SELECTED MEDIAN REPORT

HIMANSHU KUMAR

ID: 000320106

24-Jul-2023
11:44:23

41years
172cm

Asian
79kg

Male

BRUCE

Max HR: 154bpm 86% of max predicted 179bpm
Max BP: 120/80

Reason for Termination:

Total Exercise time: 8:01
Maximum workload: 9.8METS

Comments: GOOD EFFORT TOLERANCE
NORMAL BP AND HR RESPONSE
NO ANGINA/ NO ARRHYTHMAS

NO SIGNIFICANT ST-T CHANGES DURING THE STUDY
STRESS TEST IS NEGATIVE FOR INDUCIBLE ISCHEMIA

25.0 mm/s
10.0 mm/mV
100hz

Referred by: ARCOFEMI
Test Ind: SCREENING FOR IHD

BASELINE EXERCISE	MAX ST EXERCISE	TEST END RECOVERY
0:00	1:43	4:53
100bpm	118bpm	40bpm
BP: 110/80		

BASELINE EXERCISE	MAX ST EXERCISE	TEST END RECOVERY
0:00	1:43	4:53
100bpm	118bpm	40bpm
BP: 110/80		

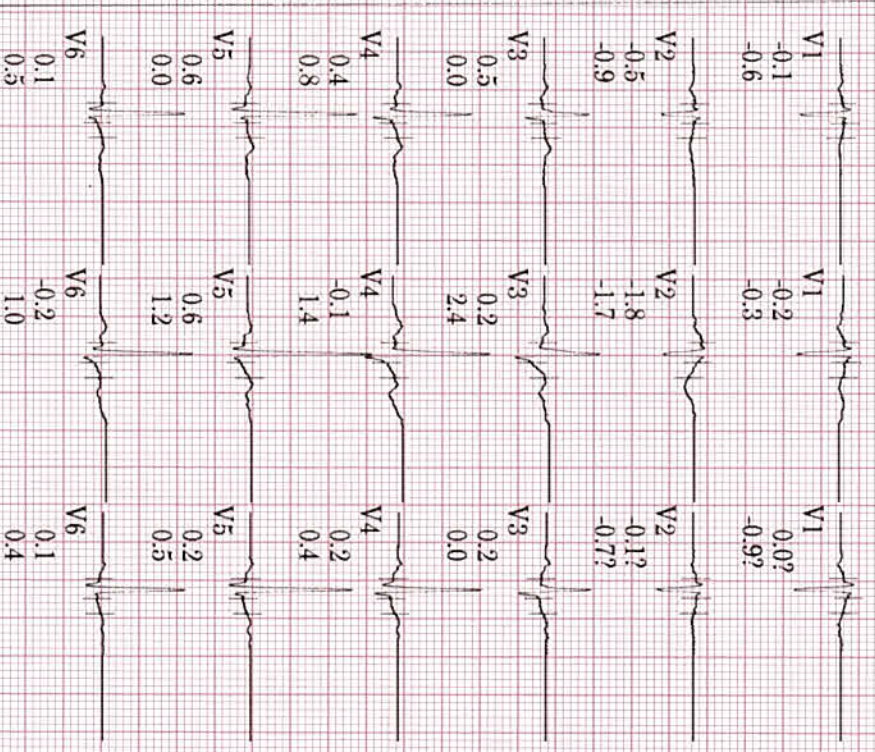
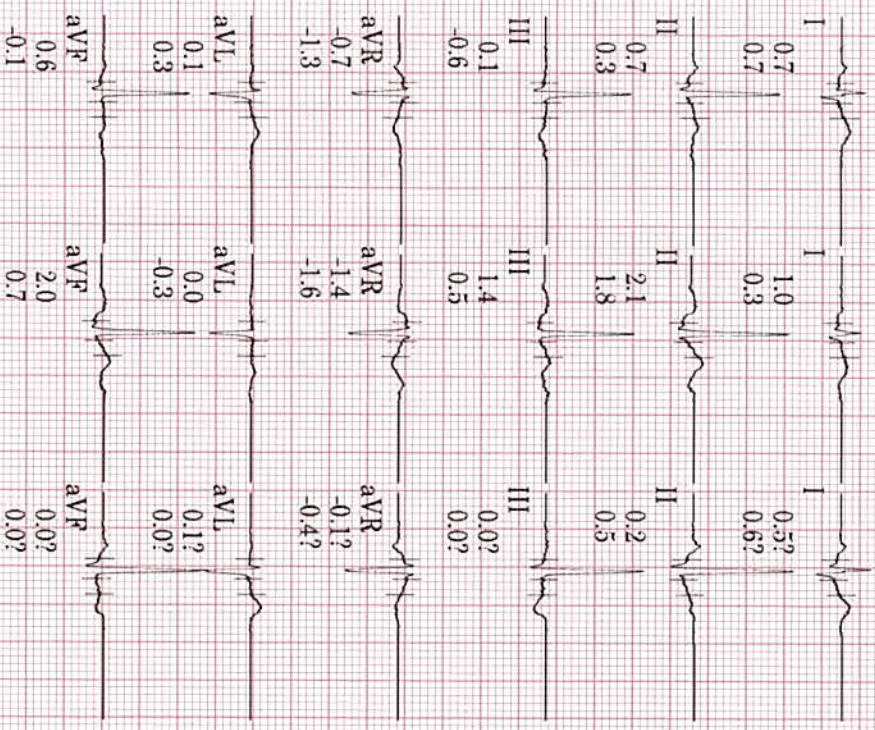

Technician:

Unconfirmed

THE APOLLO CLINIC, WHITEFIELD, BANGALORE

MAG55 009C

Lead
ST(mm)
Slope(mV/s)

TABULAR SUMMARY REPORT

HIMANSHU KUMAR
ID: 000320106

41years
172cm
Asian
79kg
Male

Referred by: ARCOFEMI
Test ind: SCREENING FOR IHD

BRUCE
Max HR: 154bpm 86% of max predicted 179bpm
Max BP: 120/80
Maximum workload: 9.8METS
Reason for Termination: Patient fatigue
Comments: GOOD EFFORT TOLERANCE
NORMAL BP AND HR RESPONSE
NO ANGINA/ NO ARRYTHMAS
NO SIGNIFICANT ST-T CHANGES DURING THE STUDY
STRESS TEST IS NEGATIVE FOR INDUCIBLE ISCHEMIA

Total Exercise time: 8:01
25.0 mm/s
10.0 mm/mV
100hz

Phase Name	Stage Name	Time in Stage	Speed (mph)	Grade (%)	Workload (METS)	HR (bpm)	BP (mmHg)	RPP (x100)
PRETEST	SUPINE	1:04	***	***	1.0	90	110/80	99
	STANDING	0:02	***	***	1.0	89	110/80	98
	HYPERVENT	0:14	0.5	0.0	1.0	100	110/80	110
EXERCISE	STAGE 1	3:00	1.6	10.0	4.4	114	110/80	125
	STAGE 2	3:00	2.5	12.0	7.0	138		
	STAGE 3	2:01	3.3	14.0	9.8	154	120/80	185
RECOVERY	Post	4:53	***	***	1.0	40		

Technician:

Unconfirmed
THE APOLLO CLINIC, WHITEFIELD, BANGALORE

MAC55 009C

Measurement Results:
QRS : 92 ms
QT/QTcB : 388 / 403 ms
PR : 144 ms
P : 102 ms
RR/PP : 926 / 930 ms
P/QRS/T : 15 / 50 / 20 degrees
QTd/QTcBd : 62 / 64 ms
Sokolow : 1.9 mV
NK : 8

< P
< T
< QRS
-90
aUR
aUL
0 I
III +90
aVF II

Interpretation:
normal ECG

Unconfirmed report.

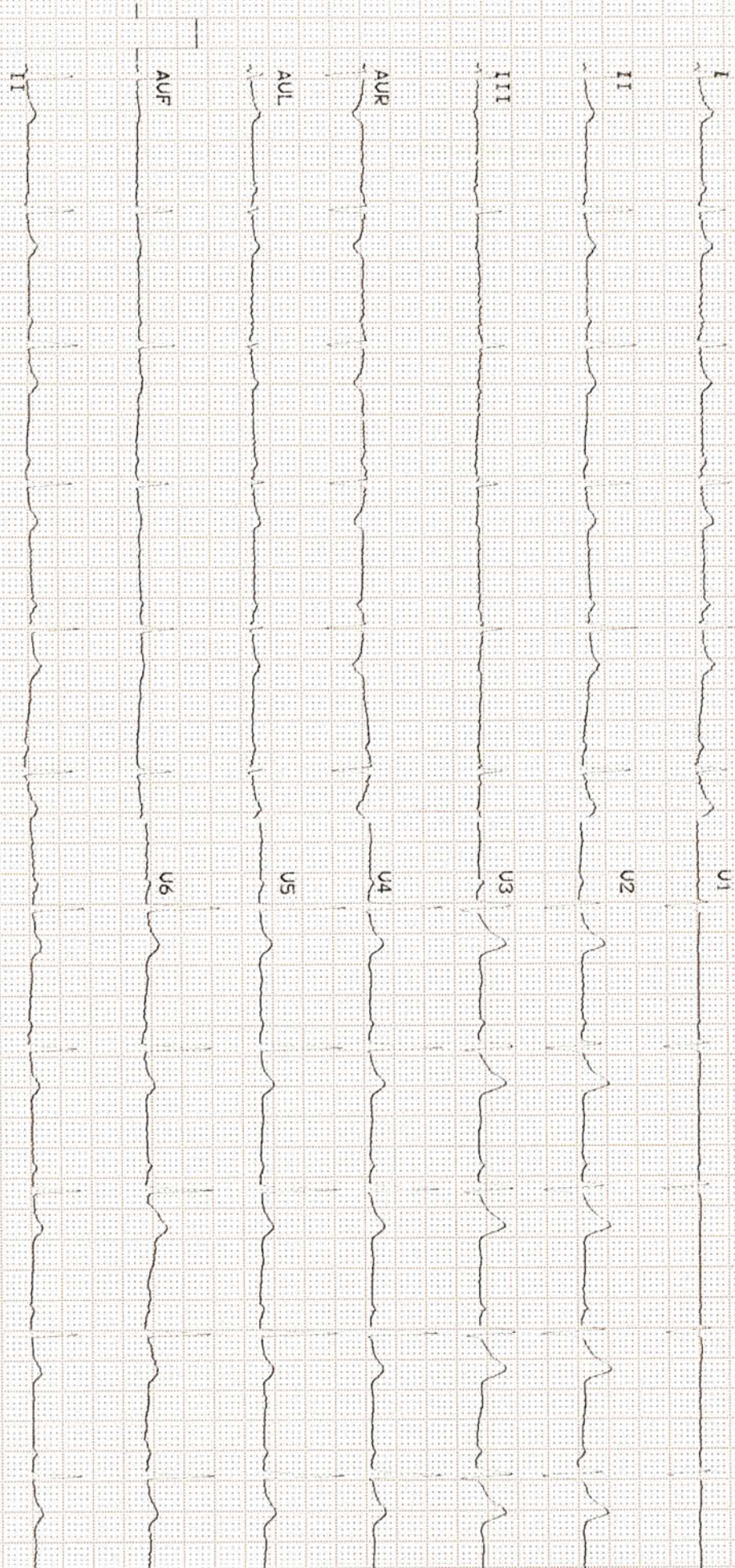

Patient Name : Mr. Himanshu Kumar Drele
UHID : CMAR.0000320106
Reported on : 24-07-2023 20:43
Adm/Consult Doctor :

Age : 41 Y M
OP Visit No : CMAROPV696312
Printed on : 25-07-2023 13:18
Ref Doctor : SELF

DEPARTMENT OF RADIOLOGY

X-RAY CHEST PA

Both lung fields and hila are normal .

No obvious active pleuro-parenchymal lesion seen .

Both costophrenic and cardiophrenic angles are clear .

Both diaphragms are normal in position and contour .

Thoracic wall and soft tissues appear normal.

CONCLUSION :

No obvious abnormality seen

Printed on:24-07-2023 20:43

---End of the Report---

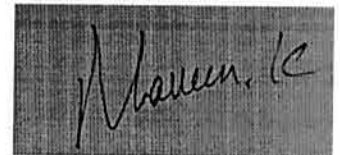

Dr. NAVEEN KUMAR K
MBBS, DMRD Radiology, (DNB)
Radiology

Patient Name : Mr.HIMANSHU KUMAR DRELE	Collected : 24/Jul/2023 09:10AM
Age/Gender : 41 Y 7 M 9 D/M	Received : 24/Jul/2023 11:13AM
UHID/MR No : CMAR.0000320106	Reported : 24/Jul/2023 01:20PM
Visit ID : CMAROPV696312	Status : Final Report
Ref Doctor : Dr.SELF	Sponsor Name : ARCOFEMI HEALTHCARE LIMITED
Emp/Auth/TPA ID : 9916551210	

DEPARTMENT OF HAEMATOLOGY

ARCOFEMI - MEDIWHEEL - FULL BODY ANNUAL PLUS ABOVE 50Y MALE - TMT - PAN INDIA - FY2324

Test Name	Result	Unit	Bio. Ref. Range	Method
-----------	--------	------	-----------------	--------

HEMOGRAM , WHOLE BLOOD EDTA

HAEMOGLOBIN	16.6	g/dL	13-17	Spectrophotometer
PCV	51.20	%	40-50	Electronic pulse & Calculation
RBC COUNT	5.59	Million/cu.mm	4.5-5.5	Electrical Impedance
MCV	91.7	fL	83-101	Calculated
MCH	29.7	pg	27-32	Calculated
MCHC	32.3	g/dL	31.5-34.5	Calculated
R.D.W	13.4	%	11.6-14	Calculated
TOTAL LEUCOCYTE COUNT (TLC)	6,860	cells/cu.mm	4000-10000	Electrical Impedance

DIFFERENTIAL LEUCOCYtic COUNT (DLC)

NEUTROPHILS	65.8	%	40-80	Electrical Impedance
LYMPHOCYTES	25	%	20-40	Electrical Impedance
EOSINOPHILS	1.7	%	1-6	Electrical Impedance
MONOCYTES	7.1	%	2-10	Electrical Impedance
BASOPHILS	0.4	%	<1-2	Electrical Impedance

ABSOLUTE LEUCOCYTE COUNT

NEUTROPHILS	4513.88	Cells/cu.mm	2000-7000	Electrical Impedance
LYMPHOCYTES	1715	Cells/cu.mm	1000-3000	Electrical Impedance
EOSINOPHILS	116.62	Cells/cu.mm	20-500	Electrical Impedance
MONOCYTES	487.06	Cells/cu.mm	200-1000	Electrical Impedance
BASOPHILS	27.44	Cells/cu.mm	0-100	Electrical Impedance
PLATELET COUNT	205000	cells/cu.mm	150000-410000	Electrical impedance
ERYTHROCYTE SEDIMENTATION RATE (ESR)	4	mm at the end of 1 hour	0-15	Modified Westergren

PERIPHERAL SMEAR

RBCs: are normocytic normochromic

WBCs: are normal in total number with normal distribution and morphology.

PLATELETS: appear adequate in number.

Patient Name : Mr.HIMANSHU KUMAR DRELE	Collected : 24/Jul/2023 09:10AM
Age/Gender : 41 Y 7 M 9 D/M	Received : 24/Jul/2023 11:13AM
UHID/MR No : CMAR.0000320106	Reported : 24/Jul/2023 01:20PM
Visit ID : CMAROPV696312	Status : Final Report
Ref Doctor : Dr.SELF	Sponsor Name : ARCOFEMI HEALTHCARE LIMITED
Emp/Auth/TPA ID : 9916551210	

DEPARTMENT OF HAEMATOLOGY				
ARCOFEMI - MEDIWHEEL - FULL BODY ANNUAL PLUS ABOVE 50Y MALE - TMT - PAN INDIA - FY2324				
Test Name	Result	Unit	Bio. Ref. Range	Method

HEMOPARASITES: negative

IMPRESSION: NORMOCYTIC NORMOCHROMIC BLOOD PICTURE



SIN No:BED230172695

Patient Name : Mr.HIMANSHU KUMAR DRELE	Collected : 24/Jul/2023 09:10AM
Age/Gender : 41 Y 7 M 9 D/M	Received : 24/Jul/2023 11:13AM
UHID/MR No : CMAR.0000320106	Reported : 24/Jul/2023 03:07PM
Visit ID : CMAROPV696312	Status : Final Report
Ref Doctor : Dr.SELF	Sponsor Name : ARCOFEMI HEALTHCARE LIMITED
Emp/Auth/TPA ID : 9916551210	

DEPARTMENT OF HAEMATOLOGY				
ARCOFEMI - MEDIWHEEL - FULL BODY ANNUAL PLUS ABOVE 50Y MALE - TMT - PAN INDIA - FY2324				
Test Name	Result	Unit	Bio. Ref. Range	Method

BLOOD GROUP ABO AND RH FACTOR , WHOLE BLOOD EDTA				
BLOOD GROUP TYPE	O			Microplate Hemagglutination
Rh TYPE	Positive			Microplate Hemagglutination



SIN No:BED230172695

Patient Name : Mr.HIMANSHU KUMAR DRELE	Collected : 24/Jul/2023 09:10AM
Age/Gender : 41 Y 7 M 9 D/M	Received : 24/Jul/2023 11:24AM
UHID/MR No : CMAR.0000320106	Reported : 24/Jul/2023 12:11PM
Visit ID : CMAROPV696312	Status : Final Report
Ref Doctor : Dr.SELF	Sponsor Name : ARCOFEMI HEALTHCARE LIMITED
Emp/Auth/TPA ID : 9916551210	

DEPARTMENT OF BIOCHEMISTRY

ARCOFEMI - MEDIWHEEL - FULL BODY ANNUAL PLUS ABOVE 50Y MALE - TMT - PAN INDIA - FY2324

Test Name	Result	Unit	Bio. Ref. Range	Method
-----------	--------	------	-----------------	--------

GLUCOSE, FASTING , SODIUM FLUORIDE PLASMA	88	mg/dL	70-100	HEXOKINASE
---	----	-------	--------	------------

Comment:

As per American Diabetes Guidelines

Fasting Glucose Values in mg/d L	Interpretation
<100 mg/dL	Normal
100-125 mg/dL	Prediabetes
≥126 mg/dL	Diabetes

GLUCOSE, POST PRANDIAL (PP), 2 HOURS , SODIUM FLUORIDE PLASMA (2 HR)	81	mg/dL	70-140	HEXOKINASE
--	----	-------	--------	------------

Comment:

It is recommended that FBS and PPBS should be interpreted with respect to their Biological reference ranges and not with each other.

Conditions which may lead to lower postprandial glucose levels as compared to fasting glucose levels may be due to reactive hypoglycemia, dietary meal content, duration or timing of sampling after food digestion and absorption, medications such as insulin preparations, sulfonylureas, amylin analogues, or conditions such as overproduction of insulin.

Ref: Marks medical biochemistry and clinical approach

Patient Name : Mr.HIMANSHU KUMAR DRELE	Collected : 24/Jul/2023 09:10AM
Age/Gender : 41 Y 7 M 9 D/M	Received : 24/Jul/2023 11:24AM
UHID/MR No : CMAR.0000320106	Reported : 24/Jul/2023 12:11PM
Visit ID : CMAROPV696312	Status : Final Report
Ref Doctor : Dr.SELF	Sponsor Name : ARCOFEMI HEALTHCARE LIMITED
Emp/Auth/TPA ID : 9916551210	

DEPARTMENT OF BIOCHEMISTRY				
ARCOFEMI - MEDIWHEEL - FULL BODY ANNUAL PLUS ABOVE 50Y MALE - TMT - PAN INDIA - FY2324				
Test Name	Result	Unit	Bio. Ref. Range	Method

HBA1C, GLYCATED HEMOGLOBIN , WHOLE BLOOD EDTA	5.3	%		HPLC
ESTIMATED AVERAGE GLUCOSE (eAG) , WHOLE BLOOD EDTA	105	mg/dL		Calculated

Comment:
Reference Range as per American Diabetes Association (ADA):

REFERENCE GROUP	HBA1C IN %
NON DIABETIC ADULTS >18 YEARS	<5.7
AT RISK (PREDIABETES)	5.7 – 6.4
DIAGNOSING DIABETES	≥ 6.5
DIABETICS	
· EXCELLENT CONTROL	6 – 7
· FAIR TO GOOD CONTROL	7 – 8
· UNSATISFACTORY CONTROL	8 – 10
· POOR CONTROL	>10

Note: Dietary preparation or fasting is not required.

1. A1C test should be performed at least two times a year in patients who are meeting treatment goals (and who have stable glycemic control).
2. Lowering A1C to below or around 7% has been shown to reduce microvascular and neuropathic complications of type 1 and type 2 diabetes. When mean annual HbA1c is <1.1 times ULN (upper limit of normal), renal and retinal complications are rare, but complications occur in >70% of cases when HbA1c is >1.7 times ULN.
3. Falsely low HbA1c (below 4%) may be observed in patients with clinical conditions that shorten erythrocyte life span or decrease mean erythrocyte age. HbA1c may not accurately reflect glycemic control when clinical conditions that affect erythrocyte survival are present. Fructosamine may be used as an alternate measurement of glycemic control



SIN No:PLF02004263,PLP1352307,EDT230068108

Patient Name : Mr.HIMANSHU KUMAR DRELE	Collected : 24/Jul/2023 09:10AM
Age/Gender : 41 Y 7 M 9 D/M	Received : 24/Jul/2023 11:21AM
UHID/MR No : CMAR.0000320106	Reported : 24/Jul/2023 11:59AM
Visit ID : CMAROPV696312	Status : Final Report
Ref Doctor : Dr.SELF	Sponsor Name : ARCOFEMI HEALTHCARE LIMITED
Emp/Auth/TPA ID : 9916551210	

DEPARTMENT OF BIOCHEMISTRY				
ARCOFEMI - MEDIWHEEL - FULL BODY ANNUAL PLUS ABOVE 50Y MALE - TMT - PAN INDIA - FY2324				
Test Name	Result	Unit	Bio. Ref. Range	Method

LIPID PROFILE , SERUM				
TOTAL CHOLESTEROL	185	mg/dL	<200	CHO-POD
TRIGLYCERIDES	148	mg/dL	<150	GPO-POD
HDL CHOLESTEROL	33	mg/dL	40-60	Enzymatic Immuno-inhibition
NON-HDL CHOLESTEROL	152	mg/dL	<130	Calculated
LDL CHOLESTEROL	122	mg/dL	<100	Calculated
VLDL CHOLESTEROL	29.6	mg/dL	<30	Calculated
CHOL / HDL RATIO	5.59		0-4.97	Calculated

Comment:

Reference Interval as per National Cholesterol Education Program (NCEP) Adult Treatment Panel III Report.

	Desirable	Borderline High	High	Very High
TOTAL CHOLESTEROL	< 200	200 - 239	≥ 240	
TRIGLYCERIDES	<150	150 - 199	200 - 499	≥ 500
LDL	Optimal < 100 Near Optimal 100-129	130 - 159	160 - 189	≥ 190
HDL	≥ 60			
NON-HDL CHOLESTEROL	Optimal <130; Above Optimal 130-159	160-189	190-219	>220

Measurements in the same patient can show physiological and analytical variations.

NCEP ATP III identifies non-HDL cholesterol as a secondary target of therapy in persons with high triglycerides.



SIN No:SE04431969

Patient Name : Mr.HIMANSHU KUMAR DRELE	Collected : 24/Jul/2023 09:10AM
Age/Gender : 41 Y 7 M 9 D/M	Received : 24/Jul/2023 11:21AM
UHID/MR No : CMAR.0000320106	Reported : 24/Jul/2023 11:59AM
Visit ID : CMAROPV696312	Status : Final Report
Ref Doctor : Dr.SELF	Sponsor Name : ARCOFEMI HEALTHCARE LIMITED
Emp/Auth/TPA ID : 9916551210	

DEPARTMENT OF BIOCHEMISTRY

ARCOFEMI - MEDIWHEEL - FULL BODY ANNUAL PLUS ABOVE 50Y MALE - TMT - PAN INDIA - FY2324

Test Name	Result	Unit	Bio. Ref. Range	Method
-----------	--------	------	-----------------	--------

LIVER FUNCTION TEST (LFT) , SERUM				
BILIRUBIN, TOTAL	0.82	mg/dL	0.3-1.2	DPD
BILIRUBIN CONJUGATED (DIRECT)	0.13	mg/dL	<0.2	DPD
BILIRUBIN (INDIRECT)	0.69	mg/dL	0.0-1.1	Dual Wavelength
ALANINE AMINOTRANSFERASE (ALT/SGPT)	29	U/L	<50	IFCC
ASPARTATE AMINOTRANSFERASE (AST/SGOT)	23.0	U/L	<50	IFCC
ALKALINE PHOSPHATASE	89.00	U/L	30-120	IFCC
PROTEIN, TOTAL	6.32	g/dL	6.6-8.3	Biuret
ALBUMIN	4.50	g/dL	3.5-5.2	BROMO CRESOL GREEN
GLOBULIN	1.82	g/dL	2.0-3.5	Calculated
A/G RATIO	2.47		0.9-2.0	Calculated



SIN No:SE04431969

Patient Name : Mr.HIMANSHU KUMAR DRELE	Collected : 24/Jul/2023 09:10AM
Age/Gender : 41 Y 7 M 9 D/M	Received : 24/Jul/2023 11:21AM
UHID/MR No : CMAR.0000320106	Reported : 24/Jul/2023 11:59AM
Visit ID : CMAROPV696312	Status : Final Report
Ref Doctor : Dr.SELF	Sponsor Name : ARCOFEMI HEALTHCARE LIMITED
Emp/Auth/TPA ID : 9916551210	

DEPARTMENT OF BIOCHEMISTRY				
ARCOFEMI - MEDIWHEEL - FULL BODY ANNUAL PLUS ABOVE 50Y MALE - TMT - PAN INDIA - FY2324				
Test Name	Result	Unit	Bio. Ref. Range	Method

RENAL PROFILE/KIDNEY FUNCTION TEST (RFT/KFT) , SERUM				
CREATININE	1.19	mg/dL	0.72 – 1.18	JAFFE METHOD
UREA	24.30	mg/dL	17-43	GLDH, Kinetic Assay
BLOOD UREA NITROGEN	11.4	mg/dL	8.0 - 23.0	Calculated
URIC ACID	6.64	mg/dL	3.5–7.2	Uricase PAP
CALCIUM	10.30	mg/dL	8.8-10.6	Arsenazo III
PHOSPHORUS, INORGANIC	3.47	mg/dL	2.5-4.5	Phosphomolybdate Complex
SODIUM	140	mmol/L	136–146	ISE (Indirect)
POTASSIUM	4.4	mmol/L	3.5–5.1	ISE (Indirect)
CHLORIDE	106	mmol/L	101–109	ISE (Indirect)



SIN No:SE04431969

Patient Name : Mr.HIMANSHU KUMAR DRELE	Collected : 24/Jul/2023 09:10AM
Age/Gender : 41 Y 7 M 9 D/M	Received : 24/Jul/2023 11:21AM
UHID/MR No : CMAR.0000320106	Reported : 24/Jul/2023 11:59AM
Visit ID : CMAROPV696312	Status : Final Report
Ref Doctor : Dr.SELF	Sponsor Name : ARCOFEMI HEALTHCARE LIMITED
Emp/Auth/TPA ID : 9916551210	

DEPARTMENT OF BIOCHEMISTRY				
ARCOFEMI - MEDIWHEEL - FULL BODY ANNUAL PLUS ABOVE 50Y MALE - TMT - PAN INDIA - FY2324				
Test Name	Result	Unit	Bio. Ref. Range	Method

GAMMA GLUTAMYL TRANSPEPTIDASE (GGT) , SERUM	24.00	U/L	<55	IFCC
---	-------	-----	-----	------



SIN No:SE04431969



Patient Name : Mr.HIMANSHU KUMAR DRELE	Collected : 24/Jul/2023 09:10AM
Age/Gender : 41 Y 7 M 9 D/M	Received : 24/Jul/2023 11:21AM
UHID/MR No : CMAR.0000320106	Reported : 24/Jul/2023 12:07PM
Visit ID : CMAROPV696312	Status : Final Report
Ref Doctor : Dr.SELF	Sponsor Name : ARCOFEMI HEALTHCARE LIMITED
Emp/Auth/TPA ID : 9916551210	

DEPARTMENT OF IMMUNOLOGY

ARCOFEMI - MEDIWHEEL - FULL BODY ANNUAL PLUS ABOVE 50Y MALE - TMT - PAN INDIA - FY2324

Test Name	Result	Unit	Bio. Ref. Range	Method
-----------	--------	------	-----------------	--------

THYROID PROFILE TOTAL (T3, T4, TSH) , SERUM				
TRI-iodothyronine (T3, TOTAL)	0.82	ng/mL	0.7-2.04	CLIA
Thyroxine (T4, TOTAL)	9.72	µg/dL	6.09-12.23	CLIA
Thyroid Stimulating Hormone (TSH)	3.770	µIU/mL	0.34-5.60	CLIA

Comment:

Serum TSH concentrations exhibit a diurnal variation with the peak occurring during the night and the nadir occurring between 10 a.m. and 4 p.m. In primary hypothyroidism, thyroid-stimulating hormone (TSH) levels will be elevated. In primary hyperthyroidism, TSH levels will be low. Elevated or low TSH in the context of normal free thyroxine is often referred to as subclinical hypo- or hyperthyroid-ism, respectively. Physiological rise in Total T3 / T4 levels is seen in pregnancy and in patients on steroid therapy.

Recommended test for T3 and T4 is unbound fraction or free levels as it is metabolically active.

Note:

For pregnant females	Bio Ref Range for TSH in uIU/ml (As per American Thyroid Association)
First trimester	0.1 - 2.5
Second trimester	0.2 - 3.0
Third trimester	0.3 - 3.0



Patient Name : Mr.HIMANSHU KUMAR DRELE	Collected : 24/Jul/2023 09:10AM
Age/Gender : 41 Y 7 M 9 D/M	Received : 24/Jul/2023 11:12AM
UHID/MR No : CMAR.0000320106	Reported : 24/Jul/2023 11:33AM
Visit ID : CMAROPV696312	Status : Final Report
Ref Doctor : Dr.SELF	Sponsor Name : ARCOFEMI HEALTHCARE LIMITED
Emp/Auth/TPA ID : 9916551210	

DEPARTMENT OF CLINICAL PATHOLOGY				
ARCOFEMI - MEDIWHEEL - FULL BODY ANNUAL PLUS ABOVE 50Y MALE - TMT - PAN INDIA - FY2324				
Test Name	Result	Unit	Bio. Ref. Range	Method

COMPLETE URINE EXAMINATION (CUE) , URINE				
PHYSICAL EXAMINATION				
COLOUR	PALE YELLOW		PALE YELLOW	Visual
TRANSPARENCY	CLEAR		CLEAR	Visual
pH	6.5		5-7.5	DOUBLE INDICATOR
SP. GRAVITY	1.010		1.002-1.030	Bromothymol Blue
BIOCHEMICAL EXAMINATION				
URINE PROTEIN	NEGATIVE		NEGATIVE	PROTEIN ERROR OF INDICATOR
GLUCOSE	NEGATIVE		NEGATIVE	GLUCOSE OXIDASE
URINE BILIRUBIN	NEGATIVE		NEGATIVE	AZO COUPLING REACTION
URINE KETONES (RANDOM)	NEGATIVE		NEGATIVE	SODIUM NITRO PRUSSIDE
UROBILINOGEN	NORMAL		NORMAL	MODIFIED EHRlich REACTION
BLOOD	NEGATIVE		NEGATIVE	Peroxidase
NITRITE	NEGATIVE		NEGATIVE	Diazotization
LEUCOCYTE ESTERASE	NEGATIVE		NEGATIVE	LEUCOCYTE ESTERASE
CENTRIFUGED SEDIMENT WET MOUNT AND MICROSCOPY				
PUS CELLS	2-3	/hpf	0-5	Microscopy
EPITHELIAL CELLS	1-2	/hpf	<10	MICROSCOPY
RBC	NIL	/hpf	0-2	MICROSCOPY
CASTS	NIL		0-2 Hyaline Cast	MICROSCOPY
CRYSTALS	ABSENT		ABSENT	MICROSCOPY



SIN No:UR2153446

Patient Name	: Mr. Himanshu Kumar Drele	Age	: 41 Y M
UHID	: CMAR.0000320106	OP Visit No	: CMAROPV696312
Reported on	: 24-07-2023 10:19	Printed on	: 24-07-2023 10:22
Adm/Consult Doctor	:	Ref Doctor	: SELF

DEPARTMENT OF RADIOLOGY

ULTRASOUND - WHOLE ABDOMEN

LIVER: Appears normal in size (14.1 cm), shape and **shows diffuse increase in echopattern.** No focal parenchymal lesions identified. No evidence of intra/extrahepatic biliary tree dilatation noted. Portal vein appears to be of normal size.

GALLBLADDER: Partially distended.No definite calculi identified in this state of distension . No evidence of abnormal wall thickening noted.

SPLEEN: Appears normal in size and shows normal echopattern. No focal parenchymal lesions identified.

PANCREAS: Head and body appears normal. Rest obscured by bowel gas.

KIDNEYS: Both kidneys appear normal in size, shape and echopattern. Corticomedullary differentiation appears maintained. No evidence of calculi or hydronephrosis on either side.

Right kidney measures 9.7 cm and parenchymal thickness measures 1.6 cm.

Left kidney measures 11.0 cm and parenchymal thickness measures 1.7 cm.

URINARY BLADDER: Partially distended and appears normal. No evidence of abnormal wall thickening noted.

PROSTATE: Prostate is normal in size and echo-pattern.

No free fluid or lymphadenopathy is seen.

Visualized bowel loops appears normal.

IMPRESSION:

GRADE I FATTY INFILTRATION OF LIVER.

NO OTHER SIGNIFICANT ABNORMALITY DETECTED.

Suggested clinical correlation and further evaluation if needed.

Patient Name : Mr. Himanshu Kumar Drele
UHID : CMAR.0000320106
Reported on : 24-07-2023 10:19
Adm/Consult Doctor :

Age : 41 Y M
OP Visit No : CMAROPV696312
Printed on : 24-07-2023 10:22
Ref Doctor : SELF

Report disclaimer :

1. Not all diseases/ pathologies can be detected in USG due to certain technical limitation , obesity, bowel gas , patient preparation and organ location .
2. USG scan being an investigation with technical limitation has to be correlated clinically; this report is not valid for medicolegal purpose
- 3 .please note: non obstructing ureteric calculi; small renal/ ureteric calculi may not always be detected on USG; a CT KUB is advised if symptoms persist .
4. Printing mistakes should immediately be brought to notice for correction.
5. This is USG Abdomen screening.

Printed on: 24-07-2023 10:19

---End of the Report---



Dr. NAVEEN KUMAR K
MBBS, DMRD Radiology, (DNB)
Radiology

Patient Name : Mr. Himanshu Kumar Drele

Age/Gender : 41 Y/M

UHID/MR No. : CMAR.0000320106

OP Visit No : CMAROPV696312

Sample Collected on :

Reported on : 24-07-2023 20:48

LRN# : RAD2055576

Specimen :

Ref Doctor : SELF

Emp/Auth/TPA ID : 9916551210

DEPARTMENT OF RADIOLOGY

X-RAY CHEST PA

Both lung fields and hila are normal .

No obvious active pleuro-parenchymal lesion seen .

Both costophrenic and cardiophrenic angles are clear .

Both diaphragms are normal in position and contour .

Thoracic wall and soft tissues appear normal.

CONCLUSION :

No obvious abnormality seen

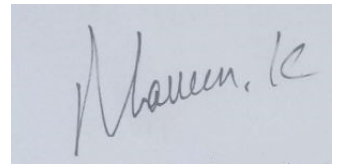

Dr. NAVEEN KUMAR K
MBBS, DMRD Radiology, (DNB)
Radiology

Patient Name	: Mr. Himanshu Kumar Drele	Age/Gender	: 41 Y/M
UHID/MR No.	: CMAR.0000320106	OP Visit No	: CMAROPV696312
Sample Collected on	:	Reported on	: 24-07-2023 10:22
LRN#	: RAD2055576	Specimen	:
Ref Doctor	: SELF		
Emp/Auth/TPA ID	: 9916551210		

DEPARTMENT OF RADIOLOGY

ULTRASOUND - WHOLE ABDOMEN

LIVER: Appears normal in size (14.1 cm), shape and **shows diffuse increase in echopattern**. No focal parenchymal lesions identified. No evidence of intra/extrahepatic biliary tree dilatation noted. Portal vein appears to be of normal size.

GALLBLADDER: Partially distended.No definite calculi identified in this state of distension . No evidence of abnormal wall thickening noted.

SPLEEN: Appears normal in size and shows normal echopattern. No focal parenchymal lesions identified.

PANCREAS: Head and body appears normal. Rest obscured by bowel gas.

KIDNEYS: Both kidneys appear normal in size, shape and echopattern. Corticomedullary differentiation appears maintained. No evidence of calculi or hydronephrosis on either side.

Right kidney measures 9.7 cm and parenchymal thickness measures 1.6 cm.

Left kidney measures 11.0 cm and parenchymal thickness measures 1.7 cm.

URINARY BLADDER: Partially distended and appears normal. No evidence of abnormal wall thickening noted.

PROSTATE: Prostate is normal in size and echo-pattern.

No free fluid or lymphadenopathy is seen.

Visualized bowel loops appears normal.

IMPRESSION:

GRADE I FATTY INFILTRATION OF LIVER.

NO OTHER SIGNIFICANT ABNORMALITY DETECTED.

Suggested clinical correlation and further evaluation if needed.

Report disclaimer :

- 1.Not all diseases/ pathologies can be detected in USG due to certain technical limitation , obesity, bowel gas , patient preparation and organ location .
2. USG scan being an investigation with technical limitation has to be correlated clinically;this report is not valid for medicolegal purpose
- 3 .please note: non obstructing ureteric calculi; small renal/ ureteric calculi may not always be detected on USG; a CT KUB is advised if symptoms persist .
- 4.Printing mistakes should immediately be brought to notice for correction.
- 5.This is USG Abdomen screening.

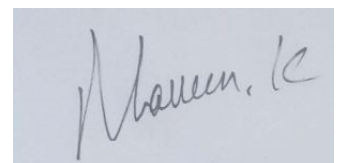

Dr. NAVEEN KUMAR K
MBBS, DMRD Radiology, (DNB)
Radiology

Agnesha

----- Forwarded message -----

From: **Customer Care :Mediwheel : New Delhi** <customercare@mediwheel.in>

Date: Sat, 22 Jul, 2023, 3:55 pm

Subject: Health Check up Booking Confirmed Request(bobS42466),Package Code-
PKG10000305, Beneficiary Code-74883

To: agnesha.ujawane@gmail.com <agnesha.ujawane@gmail.com>



011-41195959

Email:wellness@mediwheel.in

Dear Himanshu Kumar drele,

Please find the confirmation for following request.

Booking Date : 19-07-2023
Package Name : Arcofemi MediWheel Full Body Annual Plus Male Above 50 2D
ECHO (Metro)
Name of Diagnostic/Hospital : Apollo Clinic - MARATHAHALLI
Address of Diagnostic/Hospital : 673/A, Shriram Samruddhi Apartments, Varthur Road, Near
Kundalahalli Signal, Whitefield, BEML Layout, Brookefield - 560066
Contact Details : (080) 43351444 - 45
City : Bangalore
State : Karnataka
Pincode : 560066
Appointment Date : 24-07-2023
Confirmation Status : Confirmed
Preferred Time : 8:00am-10:00am
Comment : APPOINTMENT TIME 9:00AM

Instructions to undergo Health Check:

1. Please ensure you are on complete fasting for 10-To-12-Hours prior to check.
2. During fasting time do not take any kind of medication, alcohol, cigarettes, tobacco or any other liquids (except Water) in the morning.
3. Bring urine sample in a container if possible (containers are available at the Health Check centre).
4. Please bring all your medical prescriptions and previous health medical records with you.
5. Kindly inform the health check reception in case if you have a history of diabetes and cardiac problems.

For Women:

1. Pregnant Women or those suspecting are advised not to undergo any X-Ray test.



ಭಾರತ ಸರ್ಕಾರ
Government of India

ಭಾರತೀಯ ವಿಶಿಷ್ಟ ಗುರುತು ಪ್ರಾಧಿಕಾರ
Unique Identification Authority of India

ನೋಂದಣಿ ಸಂಖ್ಯೆ/ Enrolment No.: 0000/00174/52926

To
ಹಿಮಾಂಶು ಕುಮಾರ ಮದ್ರೆಲ
Himanshu Kumar Madrele
S/O,Surendra Madrele
A604 Bren Avalon Apartments
On Orr Itpl Bypass Road
Doddanekundi Village
Behind Graphite India
Bangalore North
Bangalore Karnataka - 560037
9731173051

Signature Not Verified
Digitally signed by
UNIQUE IDENTIFICATION
AUTHORITY OF INDIA 04
Date: 2021.11.19 19:24:33
UTC



ನಿಮ್ಮ ಆಧಾರ್ ಸಂಖ್ಯೆ / Your Aadhaar No. :

9179 8191 0293

VID : 9120 0291 4143 9275

ನನ್ನ ಆಧಾರ್, ನನ್ನ ಗುರುತು



ಭಾರತ ಸರ್ಕಾರ
Government of India

ಹಿಮಾಂಶು ಕುಮಾರ ಮದ್ರೆಲ
Himanshu Kumar Madrele
ಜನ್ಮ ದಿನಾಂಕ/DOB: 15/12/1981
ಪುರುಷ/ MALE



Issue Date: 01/11/2013

9179 8191 0293

VID : 9120 0291 4143 9275

ನನ್ನ ಆಧಾರ್, ನನ್ನ ಗುರುತು



Government of India



ಮಾಹಿತಿ

- ಆಧಾರ್ ಗುರುತಿನ ಪುರಾವೆಯೇ ಹೊರತು ಪೌರತ್ವದಲ್ಲ
- ಸುರಕ್ಷಿತ ಕ್ಯೂಆರ್ ಕೋಡ್/ಆಫ್ಲೈನ್ XML/ಆನ್ಲೈನ್ ದೃಢೀಕರಣ ಬಳಸಿ ಗುರುತನ್ನು ಪರಿಶೀಲಿಸಿ
- ಎಲೆಕ್ಟ್ರಾನಿಕ್ ಪ್ರಕ್ರಿಯೆ ಮೂಲಕ ಮುದ್ರಿತವಾದ ವಿದ್ಯುನ್ಮಾನ ದಾಖಲೆ ಇದಾಗಿದೆ

INFORMATION

- Aadhaar is a proof of identity, not of citizenship.
- Verify identity using Secure QR Code/ Offline XML/ Online Authentication.
- This is electronically generated letter.

- ಆಧಾರ್ ದೇಶದಾದ್ಯಂತ ಮಾನ್ಯತೆಯನ್ನು ಪಡೆದಿದೆ
- ಸುಲಭವಾಗಿ ಸರ್ಕಾರಿ ಹಾಗೂ ಸರ್ಕಾರೇತರ ಸೇವೆಗಳನ್ನು ಪಡೆಯಲು ಆಧಾರ್ ಸಹಾಯವಾಗಲಿದೆ.
- ನಿಮ್ಮ ಮೊಬೈಲ್ ಸಂಖ್ಯೆ ಮತ್ತು ಇ-ಮೇಲ್ ಐಡಿ ಅನ್ನು ಆಧಾರ್ ಸಲ್ಲಿ ನವೀಕರಿಸಿ
- ಆಧಾರ್ ನ್ನು ನಿಮ್ಮ ಸ್ಮಾರ್ಟ್ ಫೋನ್ ಸಲ್ಲಿ ಕೊಂಡೊಯ್ಯಿರಿ- mAadhaar ಅಪ್ಲಿಕೇಶನ್ ಬಳಸಿ

- Aadhaar is valid throughout the country.
- Aadhaar helps you avail various Government and non-Government services easily.
- Keep your mobile number & email ID updated in Aadhaar.
- Carry Aadhaar in your smart phone – use mAadhaar App.



ಭಾರತೀಯ ವಿಶಿಷ್ಟ ಗುರುತು ಪ್ರಾಧಿಕಾರ
Unique Identification Authority of India



ವಿಳಾಸ:
S/O ಸುರೇಂದ್ರ ಮದ್ರೆಲ, 604 ಬ್ರೆನ್ ಅವಲಾನ್
ಅಪಾರ್ಟ್‌ಮೆಂಟ್ಸ್, ಆನ್ ಓರ್ ಇಟಿಪಿ ಬೈಪಾಸ್ ರಸ್ತೆ,
ಗ್ರಾಫೈಟ್ ಇಂಡಿಯಾ ಹಿಂಭಾಗ, ದೊಡ್ಡನಕುಂದಿ ಹಳ್ಳಿ
ಬೆಂಗಳೂರು ಉತ್ತರ, ಬೆಂಗಳೂರು,
ಕರ್ನಾಟಕ - 560037

Address:
S/O,Surendra Madrele, A604 Bren Avalon
Apartments, On Orr Itpl Bypass Road, Behind
Graphite India, Doddanekundi Village,
Bangalore North, Bangalore,
Karnataka - 560037

Download Date: 17/11/2021



9179 8191 0293

VID : 9120 0291 4143 9275