

(16) Gudiya Kumari  
2641F



To,

The Coordinator,  
Mediwheel (Arcofemi Healthcare Limited)  
Helpline number: 011- 41195959

Dear Sir / Madam,

**Sub: Annual Health Checkup for the employees of Bank of Baroda**

This is to inform you that the following spouse of our employee wishes to avail the facility of Cashless Annual Health Checkup provided by you in terms of our agreement.

PARTICULARS OF HEALTH CHECK UP BENEFICIARY	
NAME	GUDIYA KUMARI
DATE OF BIRTH	15-08-1996
PROPOSED DATE OF HEALTH CHECKUP FOR EMPLOYEE SPOUSE	25-02-2023
BOOKING REFERENCE NO.	22M171260100044388S
SPOUSE DETAILS	
EMPLOYEE NAME	MR. KUMAR KAMLESH
EMPLOYEE EC NO.	171260
EMPLOYEE DESIGNATION	SINGLE WINDOW OPERATOR B
EMPLOYEE PLACE OF WORK	PATNA, DANAPUR NIZAMAT
EMPLOYEE BIRTHDATE	01-02-1984

This letter of approval / recommendation is valid if submitted along with copy of the Bank of Baroda employee id card. This approval is valid from **23-02-2023** till **31-03-2023**. The list of medical tests to be conducted is provided in the annexure to this letter. Please note that the said health checkup is a **cashless facility** as per our tie up arrangement. We request you to attend to the health checkup requirement of our employee's spouse and accord your top priority and best resources in this regard. The EC Number and the booking reference number as given in the above table shall be mentioned in the invoice, invariably.

We solicit your co-operation in this regard.

Yours faithfully,

Sd/-

Chief General Manager  
HRM Department  
Bank of Baroda

100/20

Female 24 Years

*Geddy* *Lawrence*

HR	: 80	bpm
P	: 83	ms
PR	: 132	ms
QRS	: 72	ms
QT/QTc	: 354/410	ms
QRST	: 69/73/46	ms
RV5SV1	: 1.79/1.160	mV

Diagnosis Information:  
 Sinus Rhythm  
 \*\*\*Normal ECG\*\*\*

Ref-Phys. :  
 Report Confirmed by:

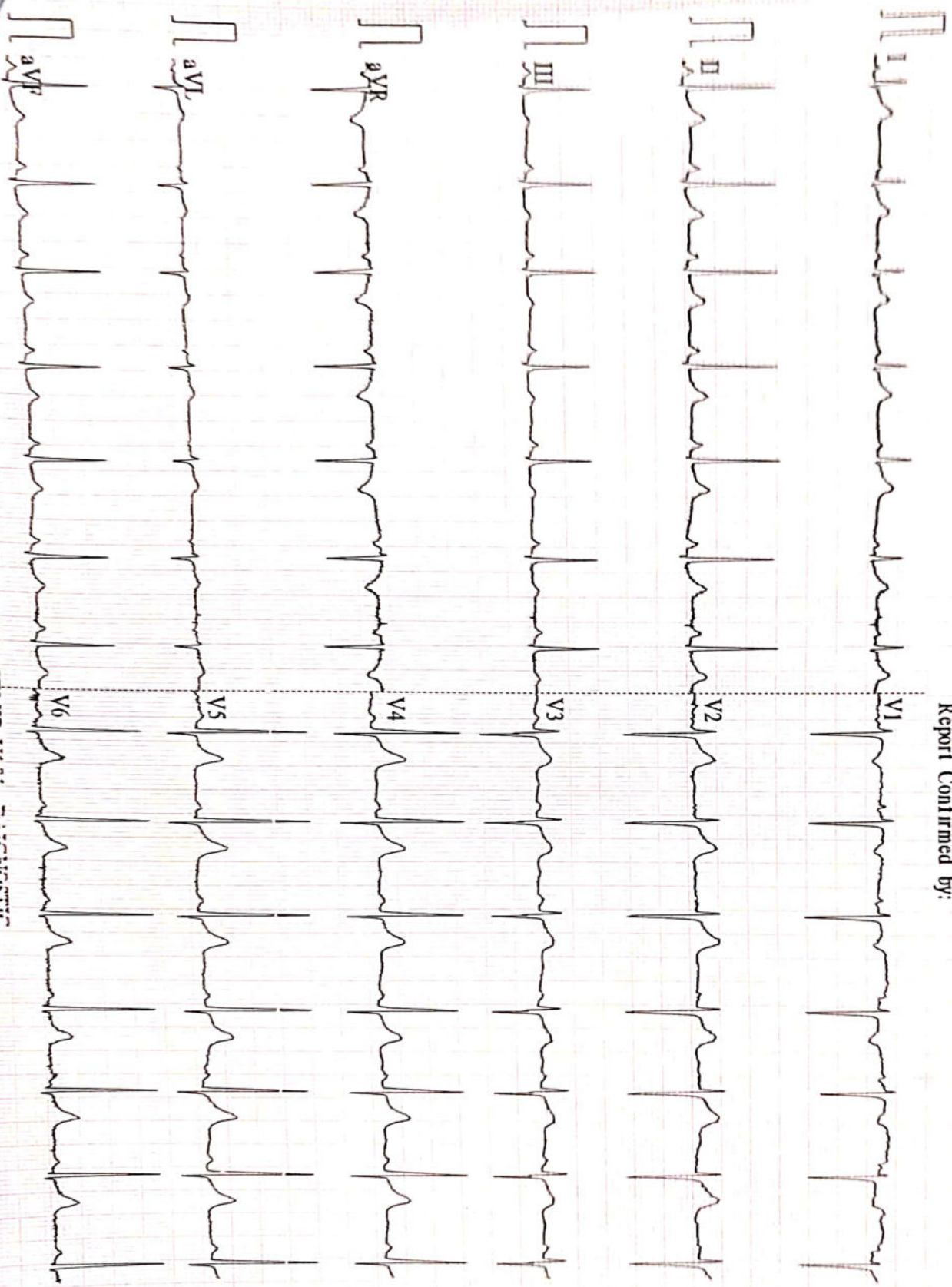

25mm/s  
 10mm/mV  
 2.5.0s  
 80  
 V2.2 SEMIF V1.81 DIAGNOSTIC





ISO 9001 : 2015

**AAROGYAM DIAGNOSTICS**

(A UNIT OF CULPAM HEALTH CARE PVT.LTD.)

F-41, P.C. Colony, Opp. Madhuban Complex,  
Near Malahi Pakari Chowk, Kankarbagh, Patna-20  
9264278360, 9065875700, 8789391403  
info@aarogyamdiagnostics.com  
www.aarogyamdiagnostics.com

Name :- Ms. Gudiya Kumari

Age/Sex:- 26Yrs/F

Refd by:- Corp

Date :-26/03/23

Thanks for referral.

**REPORT OF USG OF WHOLE ABDOMEN**

- Liver** :- Normal in size (9.4cm) with normal echotexture. No focal or diffuse lesion is seen. IHBR are not dilated. PV is normal in course and calibre with echofree lumen.
- G. Bladder** :- It is normal in shape, size & position. It is echofree & shows no evidence of calculus, mass or sludge.
- CBD** :- It is normal in calibre & is echofree.
- Pancreas** :- Normal in shape, size & echotexture. No evidence of parenchymal / ductal calcification is seen. No definite peripancreatic collection is seen.
- Spleen** :- Normal in size (8.9cm) with normal echotexture. No focal lesion is seen. No evidence of varices is noticed.
- Kidneys** :- Both kidneys are normal in shape, size & position. Sinus as well as cortical echoes are normal. No evidence of calculus, space occupying lesion or hydronephrosis is seen.  
Right Kidney measures 9.2cm and Left Kidney measures 9.4cm.
- Uterus** :- Normal in size (8.0cm x 3.6cm) and anteverted in position with normal myometrial echotexture and endometrial thickness.
- Ovaries** :- Both ovaries show normal echotexture and follicular pattern. No pelvic (POD) collection is seen.
- Others** :- No ascites or abdominal adenopathy is seen.  
No free subphrenic / basal pleural space collection is seen.

**IMPRESSION:-** Normal Scan.

*Dr. U. Kumar*  
**MBBS, MD (Radio-Diagnosis)**  
**Consultant Radiologist**



ISO 9001 : 2015  
**AAROGYAM DIAGNOSTICS**  
 (A UNIT OF CULPAM HEALTH CARE PVT. LTD.)

F- 41, P.C. Colony, Opp. Madhuban Complex,  
 Near Malahi Pakari Chowk, Kankarbagh, Patna – 20  
 9264278360, 9065875700, 8789391403  
 info@aarogyamdiagnostics.com  
 www.aarogyamdiagnostics.com

<b>Date</b> 26/03/2023	<b>Srl No.</b> 23	<b>Patient Id</b> 2303260023
<b>Name</b> Mrs. GUDIYA KUMARI	<b>Age</b> 26 Yrs.	<b>Sex</b> F
<b>Ref. By</b> Dr.BOB		

Test Name	Value	Unit	Normal Value
BOB			
HB A1C	5.0	%	

**EXPECTED VALUES :-**

Metabolically healthy patients	=	4.8 - 5.5 % HbA1C
Good Control	=	5.5 - 6.8 % HbA1C
Fair Control	=	6.8-8.2 % HbA1C
Poor Control	=	>8.2 % HbA1C

**REMARKS:-**

In vitro quantitative determination of **HbA1C** in whole blood is utilized in long term monitoring of glycemia

The **HbA1C** level correlates with the mean glucose concentration prevailing in the course of the patient's recent history (approx - 6-8 weeks) and therefore provides much more reliable information for glycemia monitoring than do determinations of blood glucose or urinary glucose.

It is recommended that the determination of **HbA1C** be performed at intervals of 4-6 weeks during Diabetes Mellitus therapy.

Results of **HbA1C** should be assessed in conjunction with the patient's medical history, clinical examinations and other findings.

\*\*\*\* End Of Report \*\*\*\*

**Dr.R.B.RAMAN**  
**MBBS, MD**  
**CONSULTANT PATHOLOGIST**



ISO 9001 : 2015  
**AAROGYAM DIAGNOSTICS**  
 (A UNIT OF CULPAM HEALTH CARE PVT. LTD.)

F- 41, P.C. Colony, Opp. Madhuban Complex,  
 Near Malahi Pakari Chowk, Kankarbagh, Patna - 20  
 9264278360, 9065875700, 8789391403  
 info@aarogyamdiagnostics.com  
 www.aarogyamdiagnostics.com

<b>Date</b>	<b>26/03/2023</b>	<b>Srl No.</b>	<b>23</b>	<b>Patient Id</b>	<b>2303260023</b>
<b>Name</b>	<b>Mrs. GUDIYA KUMARI</b>	<b>Age</b>	<b>26 Yrs.</b>	<b>Sex</b>	<b>F</b>
<b>Ref. By</b>	<b>Dr.BOB</b>				

Test Name	Value	Unit	Normal Value
COMPLETE BLOOD COUNT (CBC)			
HAEMOGLOBIN (Hb)	<b>11.0</b>	gm/dl	11.5 - 16.5
TOTAL LEUCOCYTE COUNT (TLC)	5,700	/cumm	4000 - 11000
DIFFERENTIAL LEUCOCYTE COUNT (DLC)			
NEUTROPHIL	65	%	40 - 75
LYMPHOCYTE	29	%	20 - 45
EOSINOPHIL	02	%	01 - 06
MONOCYTE	04	%	02 - 10
BASOPHIL	00	%	0 - 0
ESR (WESTEGREN' s METHOD)	16	mm/1st hr.	0 - 20
R B C COUNT	4.05	Millions/cmm	3.8 - 4.8
P.C.V / HAEMATOCRIT	38.05	%	35 - 45
M C V	93.95	fl.	80 - 100
M C H	27.16	Picogram	27.0 - 31.0
M C H C	<b>28.9</b>	gm/dl	33 - 37
PLATELET COUNT	2.70	Lakh/cmm	1.50 - 4.00
BLOOD GROUP ABO	"O"		
RH TYPING	POSITIVE		
BLOOD SUGAR FASTING	82.1	mg/dl	70 - 110
SERUM CREATININE	0.74	mg%	0.5 - 1.3
BLOOD UREA	20.5	mg /dl	15.0 - 45.0
SERUM URIC ACID	5.8	mg%	2.5 - 6.0
<b><u>LIVER FUNCTION TEST (LFT)</u></b>			



ISO 9001 : 2015  
**AAROGYAM DIAGNOSTICS**  
 (A UNIT OF CULPAM HEALTH CARE PVT. LTD.)

F- 41, P.C. Colony, Opp. Madhuban Complex,  
 Near Malahi Pakari Chowk, Kankarbagh, Patna – 20  
 9264278360, 9065875700, 8789391403  
 info@aarogyamdiagnostics.com  
 www.aarogyamdiagnostics.com

<b>Date</b>	<b>26/03/2023</b>	<b>Srl No.</b>	<b>23</b>	<b>Patient Id</b>	<b>2303260023</b>
<b>Name</b>	<b>Mrs. GUDIYA KUMARI</b>	<b>Age</b>	<b>26 Yrs.</b>	<b>Sex</b>	<b>F</b>
<b>Ref. By</b>	<b>Dr.BOB</b>				

Test Name	Value	Unit	Normal Value
BILIRUBIN TOTAL	0.63	mg/dl	0 - 1.0
CONJUGATED (D. Bilirubin)	0.21	mg/dl	0.00 - 0.40
UNCONJUGATED (I.D.Bilirubin)	0.42	mg/dl	0.00 - 0.70
TOTAL PROTEIN	<b>6.2</b>	gm/dl	6.6 - 8.3
ALBUMIN	<b>3.1</b>	gm/dl	3.4 - 5.2
GLOBULIN	3.1	gm/dl	2.3 - 3.5
A/G RATIO	<b>1</b>		
SGOT	16.2	IU/L	5 - 35
SGPT	17.4	IU/L	5.0 - 45.0
ALKALINE PHOSPHATASE IFCC Method	97.3	U/L	35.0 - 104.0
GAMMA GT	21.9	IU/L	6.0 - 42.0

**LFT INTERPRET**

**LIPID PROFILE**

TRIGLYCERIDES	82.4	mg/dL	25.0 - 165.0
TOTAL CHOLESTEROL	119.6	mg/dL	29.0 - 199.0
H D L CHOLESTEROL DIRECT	49.8	mg/dL	35.1 - 88.0
V L D L	16.48	mg/dL	4.7 - 22.1
L D L CHOLESTEROL DIRECT	<b>53.32</b>	mg/dL	63.0 - 129.0
TOTAL CHOLESTEROL/HDL RATIO	2.402		0.0 - 4.97
LDL / HDL CHOLESTEROL RATIO	1.071		0.00 - 3.55
THYROID PROFILE			
QUANTITY	10	ml.	





<b>Date</b>	<b>26/03/2023</b>	<b>Srl No.</b>	<b>23</b>	<b>Patient Id</b>	<b>2303260023</b>
<b>Name</b>	<b>Mrs. GUDIYA KUMARI</b>	<b>Age</b>	<b>26 Yrs.</b>	<b>Sex</b>	<b>F</b>
<b>Ref. By</b>	<b>Dr.BOB</b>				

Test Name	Value	Unit	Normal Value
COLOUR	PALE YELLOW		
TRANSPARENCY	CLEAR		
SPECIFIC GRAVITY	1.030		
PH	6.5		
ALBUMIN	NIL		
SUGAR	NIL		
<b>MICROSCOPIC EXAMINATION</b>			
PUS CELLS	1-2	/HPF	
RBC'S	NIL	/HPF	
CASTS	NIL		
CRYSTALS	NIL		
EPITHELIAL CELLS	2-3	/HPF	
BACTERIA	NIL		
OTHERS	NIL		

Assay performed on enhanced chemi lumenescence system ( Centaur-Siemens)

Serum T3,T4 & TSH measurements form the three components of Thyroid screening panel, useful in diagnosing various disorders of Thyroid gland function.

1. Primary hypothyroidism is accompanied by depressed serum T3 and T4 values and elevated serum TSH level.
2. Primary hyperthyroidism is accompanied by elevated serum T3 and T4 levels along with depressed TSH values.
3. Normal T4 levels are accompanied by increased T3 in patients with T3 thyrotoxicosis.



ISO 9001 : 2015  
**AAROGYAM DIAGNOSTICS**  
 (A UNIT OF CULPAM HEALTH CARE PVT. LTD.)

F- 41, P.C. Colony, Opp. Madhuban Complex,  
 Near Malahi Pakari Chowk, Kankarbagh, Patna – 20  
 9264278360, 9065875700, 8789391403  
 info@aarogyamdiagnostics.com  
 www.aarogyamdiagnostics.com

<b>Date</b>	<b>26/03/2023</b>	<b>Srl No.</b>	<b>23</b>	<b>Patient Id</b>	<b>2303260023</b>
<b>Name</b>	<b>Mrs. GUDIYA KUMARI</b>	<b>Age</b>	<b>26 Yrs.</b>	<b>Sex</b>	<b>F</b>
<b>Ref. By</b>	<b>Dr.BOB</b>				

Test Name	Value	Unit	Normal Value
4. Slightly elevated T3 levels may be found in pregnancy and estrogen therapy, while depressed levels may be encountered in severe illness, renal failure and during therapy with drugs like propranolol and propyl thiouracil.			
5. Although elevated TSH levels are nearly always indicative of primary hypothyroidism, and may be seen in secondary thyrotoxicosis.			

\*\*\*\* End Of Report \*\*\*\*

**Dr.R.B.RAMAN**  
**MBBS, MD**  
**CONSULTANT PATHOLOGIST**





MC-3319

**Kolkata Lab** : Block DD-30, Sector-1, "Andromeda", Ground Floor, Salt lake, Kolkata-700064  
 Landline No: 033-40818800/ 8888/ 8899 | Email ID: kolkata@unipath.in | Website: www.unipath.in  
 CIN : U85195GJ2009PLC057059



30304100573

**TEST REPORT**

<b>Reg.No</b> : 30304100573	<b>Reg.Date</b> : 27-Mar-2023 11:50	<b>Collection</b> : 27-Mar-2023 11:50
<b>Name</b> : MS. GUDIYA KUMARI		<b>Received</b> : 27-Mar-2023 11:50
<b>Age</b> : 26 Years	<b>Sex</b> : Female	<b>Report</b> : 27-Mar-2023 16:56
<b>Referred By</b> : AAROXYAM DIAGNOSTICS @ PATNA		<b>Dispatch</b> : 27-Mar-2023 17:16
<b>Referral Dr</b> : □	<b>Status</b> : Final	<b>Location</b> : 41 - PATNA

Test Name	Results	Units	Bio. Ref. Interval
<b>THYROID PROFILE</b>			
Tri-iodothyronine (Total T3) <i>Method:CLIA</i>	1.18	ng/mL	0.60 - 1.81
Thyroxin (Total T4) <i>Method:CLIA</i>	6.50	µg/dL	4.5 - 12.6
Thyroid Stimulating Hormone (TSH.) <i>Method:CLIA</i> Ultra Sensitive	H 4.871	µIU/mL	0.55 - 4.78

**Sample Type:** Serum**Note:****TSH Reference Range in Pregnancy :**

- Pregnancy 1st Trimester 0.1 - 2.5 uIU/ml
- Pregnancy 2nd Trimester 0.2 - 3.0 uIU/ml
- Pregnancy 3rd Trimester 0.3 - 3.0 uIU/ml

- TSH levels are subject to circadian variation, reaching peak levels between 2 - 4.a.m. and at a minimum between 6-10 pm. The variation is of the order of 50 %. Hence time of the day has an influence on the measured serum TSH concentrations.
- Recommended test for T3 and T4 is unbound fraction or free levels as it is metabolically active.
- The physiological rise in Total T3 / T4 levels is seen in pregnancy and in patients on steroid therapy.
- All infants with a low T4 concentration and a TSH concentration greater than 40 uU/L are considered to have congenital hypothyroidism and should have immediate confirmatory serum testing.
- If the TSH concentration is slightly elevated but less than 40 uU/L, a second screening test should be performed on a new sample. Results should be interpreted using age-appropriate normative values

**Clinical Use:**

- Primary Hypothyroidism · Hyperthyroidism · Hypothalamic -Pituitary hypothyroidism · Inappropriate TSH secretion · Nonthyroidal illness· Autoimmune thyroid disease · Pregnancy-associated thyroid disorders · Thyroid dysfunction in infancy and early childhood

----- End Of Report -----

**Dr.Niranjana Mondal**

MBBS, DO, MD (Biochemistry)  
 Consultant Biochemist  
 Reg No.:- 64023 (WBMC)



1884 / MRS.GUDIYA KUMARI / 26 Yrs / F / 153 Cms / 46 Kg Date: 26-Mar-2023 Technician : RESHMA ALI

Stage	Time	Duration	Belt Speed (mph)	Elevation	METs	Rate	% THR Achieved	BP	RPP	PVC	Comments
Supine	00:05	0:01	00.0	00.0	01.0	128	66 %	110/70	140	00	
Standing	00:12	0:01	00.0	00.0	01.0	130	67 %	110/70	143	00	
HV	00:21	0:01	00.0	00.0	01.0	133	69 %	110/70	146	00	
Warm Up	00:29	0:01	01.0	00.0	01.0	128	66 %	110/70	140	00	
ExStart	00:54	0:06	01.7	10.0	01.1	138	71 %	110/70	151	00	
BRUCE/ Stage 1	03:54	3:00	01.7	10.0	04.7	155	80 %	115/75	178	00	
BRUCE/ Stage 2	06:54	3:00	02.5	12.0	07.1	178	92 %	120/80	213	00	
PeakEx	06:58	0:07	01.1	00.0	07.2	182	94 %	120/80	218	00	
Recovery	07:57	1:00	01.1	00.0	01.2	155	80 %	115/75	178	00	
Recovery	08:57	2:00	01.1	00.0	01.0	148	76 %	110/70	162	00	
Recovery	09:03	2:05	01.1	00.0	01.0	139	72 %	110/70	152	00	

**Findings :**

Exercise Time : 06:05  
 Max HR Attained : 190 bpm 98% of Target 194  
 Max BP Attained : (Sys) 120/80  
 Max WorkLoad Attained : 7.2 Fair response to induced stress  
 Max ST Dep Lead & Value : V5 & -1.1 mm in Stage 1 mm  
 Test End Reasons : Test Complete, Test Complete, Test Complete

**Report :**

**Aarogyam Diagnostics**

Supine



1884 / MRS.GUDIYA KUMARI / 26 Yrs / F / 153 Cms / 46 Kg / HR : 128

Date: 26-Mar-2023 02:00:17 PM METS: 1.0/ 128 bpm 65% of THR BP: 110/70 mmHg Raw ECG/ BLC On/ Notch On/ HF 0.05 Hz/LF 100 Hz

ExTime: 00:05 0.0 mph, 0.0%

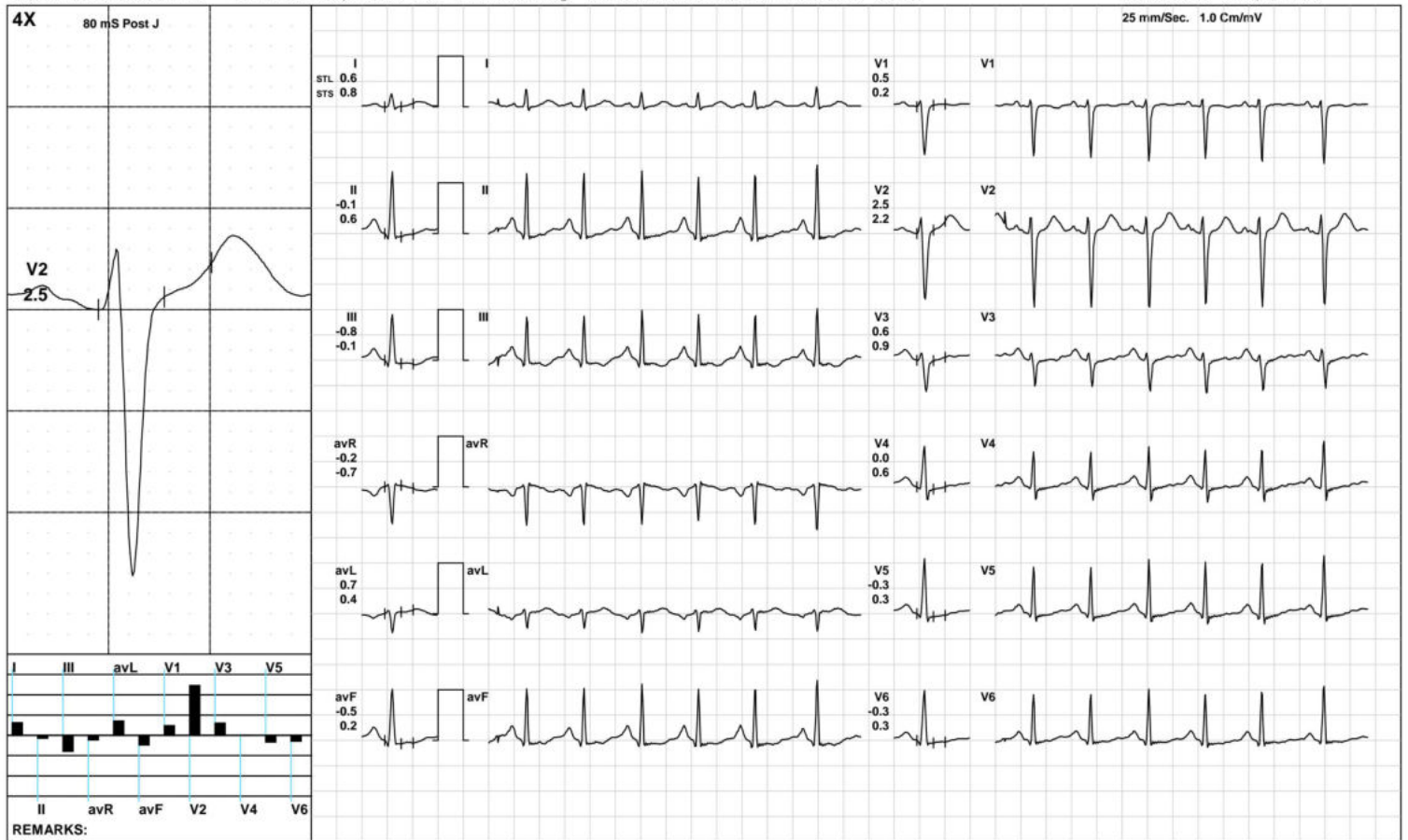



Aarogyam Diagnostics

Standing



1884 / MRS.GUDIYA KUMARI / 26 Yrs / F / 153 Cms / 46 Kg / HR : 130

Date: 26-Mar-2023 02:00:17 PM METS: 1.0/ 130 bpm 67% of THR BP: 110/70 mmHg Raw ECG/ BLC On/ Notch On/ HF 0.05 Hz/LF 100 Hz

ExTime: 00:12 0.0 mph, 0.0%

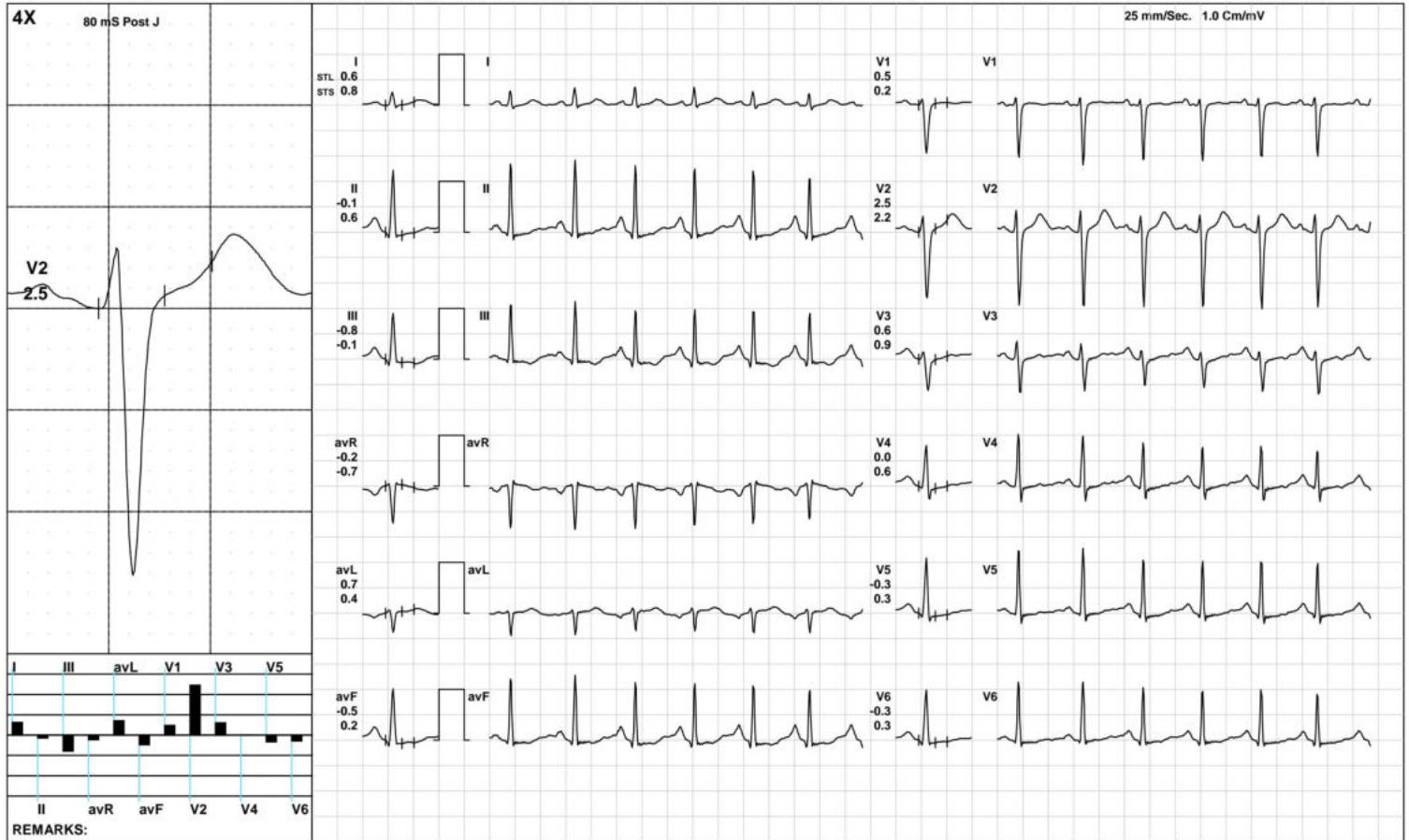

(GEM212170906)(R)Kardic by Allengers

**Aarogyam Diagnostics**

HV



1884 / MRS.GUDIYA KUMARI / 26 Yrs / F / 153 Cms / 46 Kg / HR : 133

Date: 26-Mar-2023 02:00:17 PM METS: 1.0/ 133 bpm 68% of THR BP: 110/70 mmHg Raw ECG/ BLC On/ Notch On/ HF 0.05 Hz/LF 100 Hz

ExTime: 00:21 0.0 mph, 0.0%

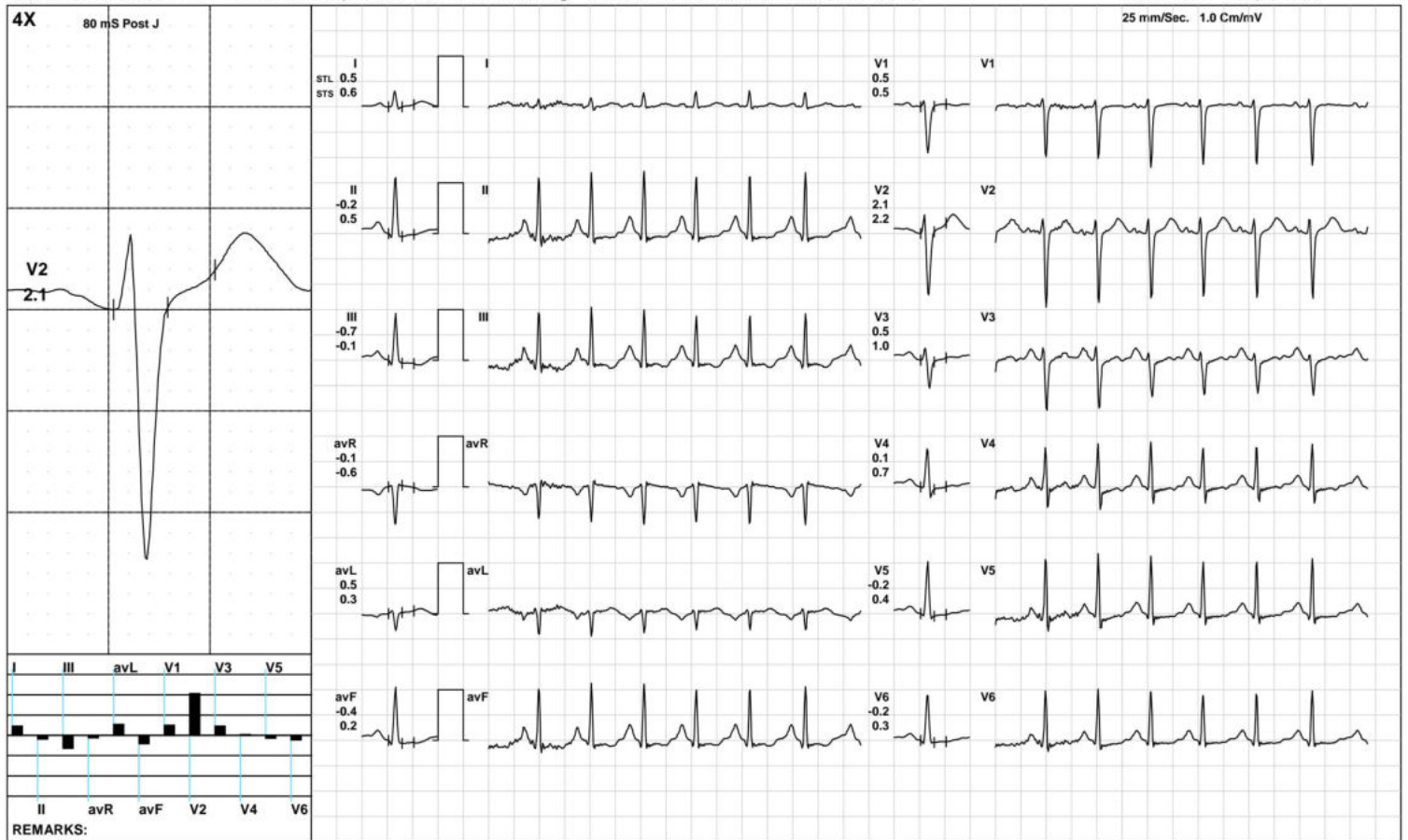

(GEM212170906)(R)Kardic by Allengers

**Aarogyam Diagnostics**

Warm Up



1884 / MRS.GUDIYA KUMARI / 26 Yrs / F / 153 Cms / 46 Kg / HR : 128

Date: 26-Mar-2023 02:00:17 PM METS: 1.0/ 128 bpm 65% of THR BP: 110/70 mmHg Raw ECG/ BLC On/ Notch On/ HF 0.05 Hz/LF 100 Hz

ExTime: 00:29 1.0 mph, 0.0%

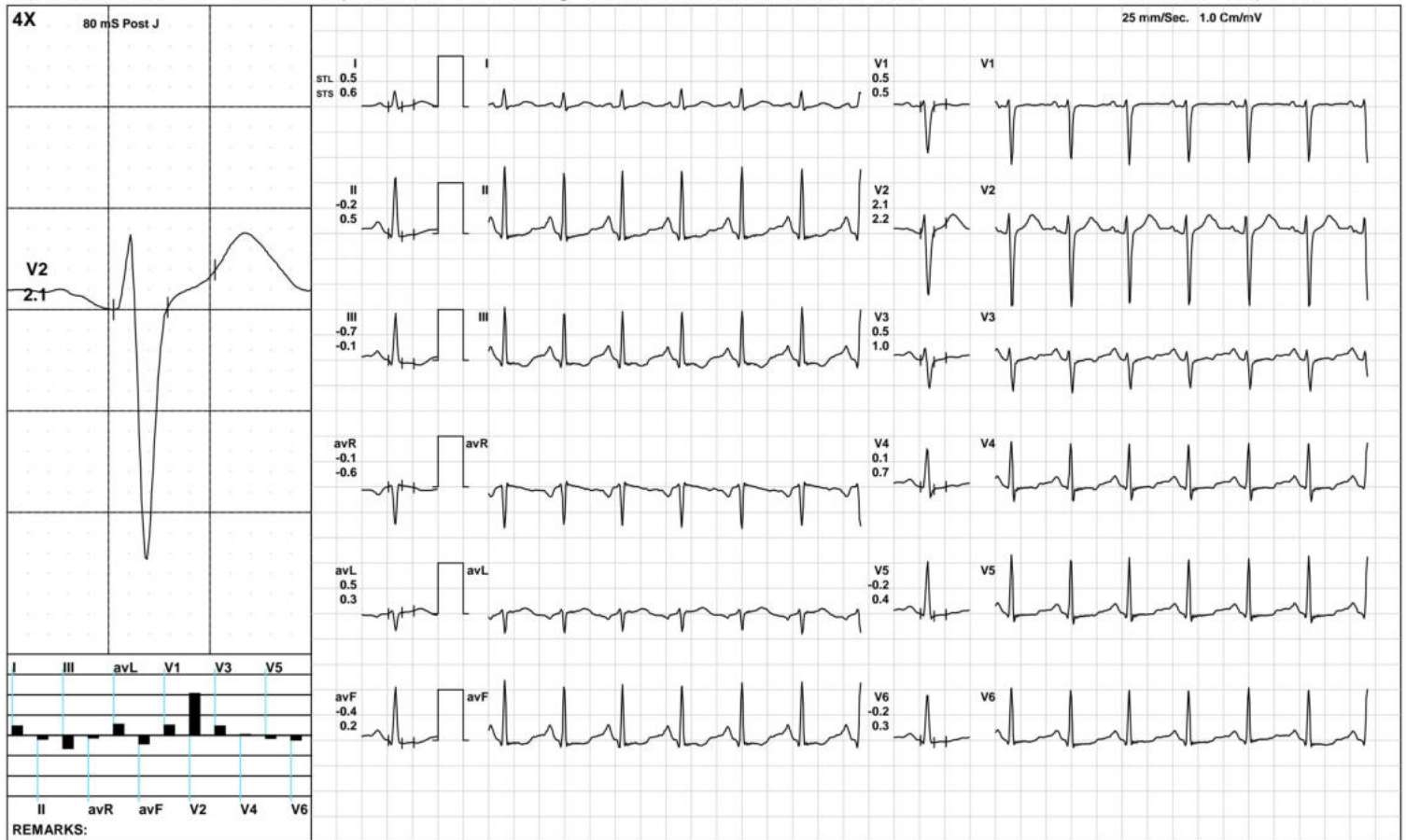

(GEM212170906)(R)Kardic by Allengers



Aarogyam Diagnostics

ExStart



1884 / MRS.GUDIYA KUMARI / 26 Yrs / F / 153 Cms / 46 Kg / HR : 138

Date: 26-Mar-2023 02:00:17 PM METS: 1.1/ 138 bpm 71% of THR BP: 110/70 mmHg Raw ECG/ BLC On/ Notch On/ HF 0.05 Hz/LF 100 Hz

ExTime: 00:06 1.7 mph, 10.0%

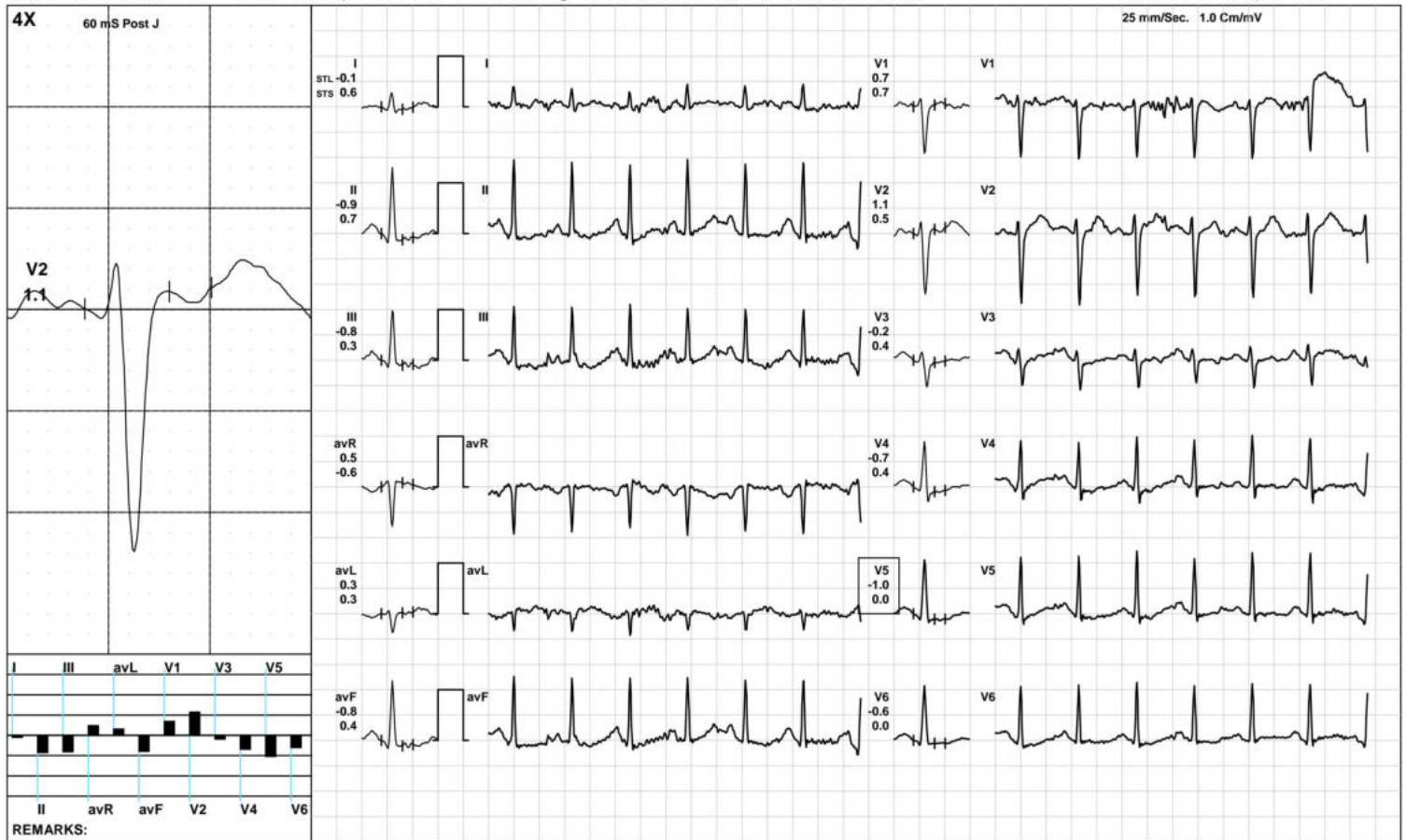



1884 / MRS.GUDIYA KUMARI / 26 Yrs / F / 153 Cms / 46 Kg / HR : 155

Date: 26-Mar-2023 02:00:17 PM METS: 4.7/ 155 bpm 79% of THR BP: 115/75 mmHg Raw ECG/ BLC On/ Notch On/ HF 0.05 Hz/LF 100 Hz

ExTime: 03:00 1.7 mph, 10.0%

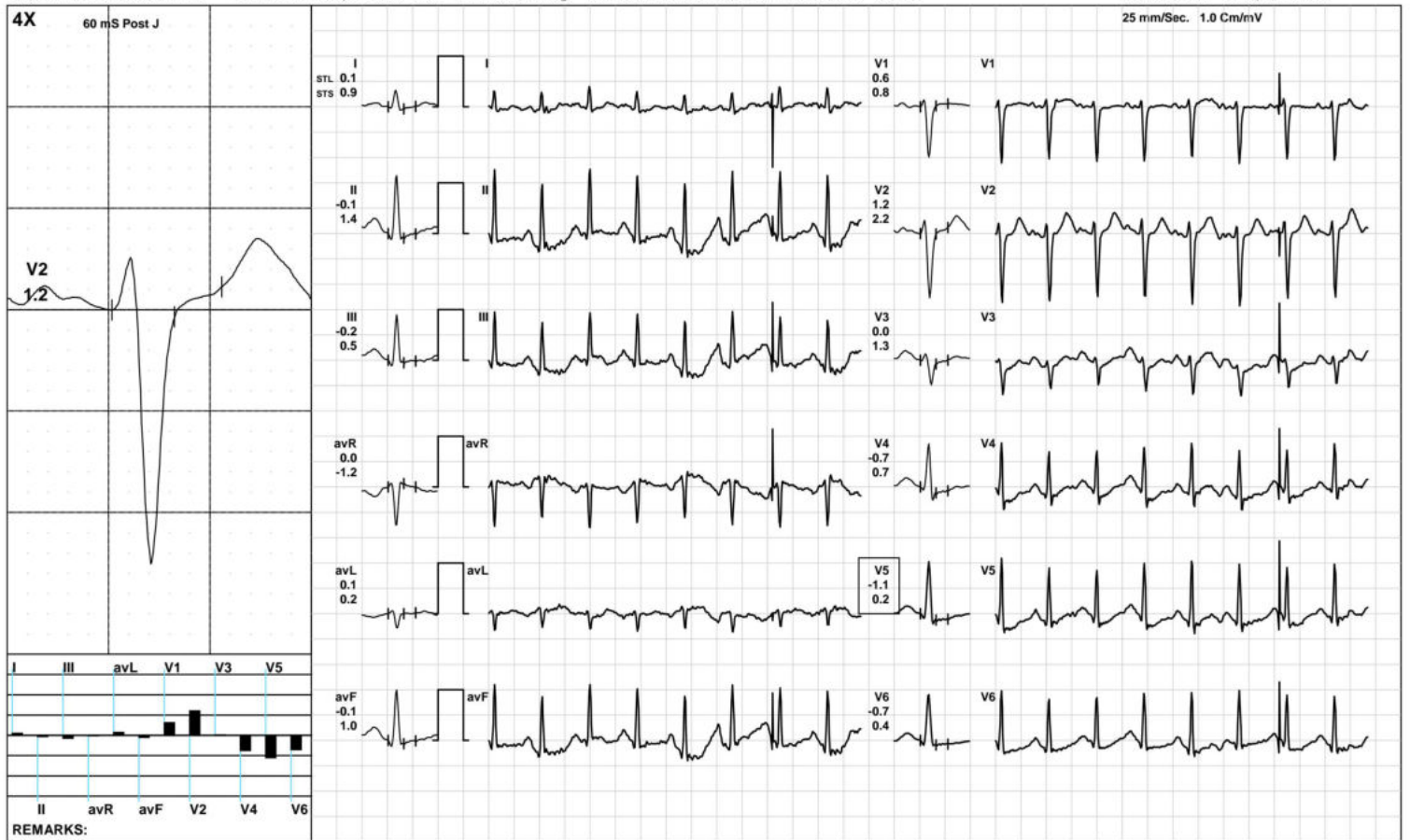

Aarogyam Diagnostics

BRUCE/Stage 2(3:00)



1884 / MRS.GUDIYA KUMARI / 26 Yrs / F / 153 Cms / 46 Kg / HR : 178

Date: 26-Mar-2023 02:00:17 PM METS: 7.1/ 178 bpm 91% of THR BP: 120/80 mmHg Raw ECG/ BLC On/ Notch On/ HF 0.05 Hz/LF 100 Hz

ExTime: 06:00 2.5 mph, 12.0%

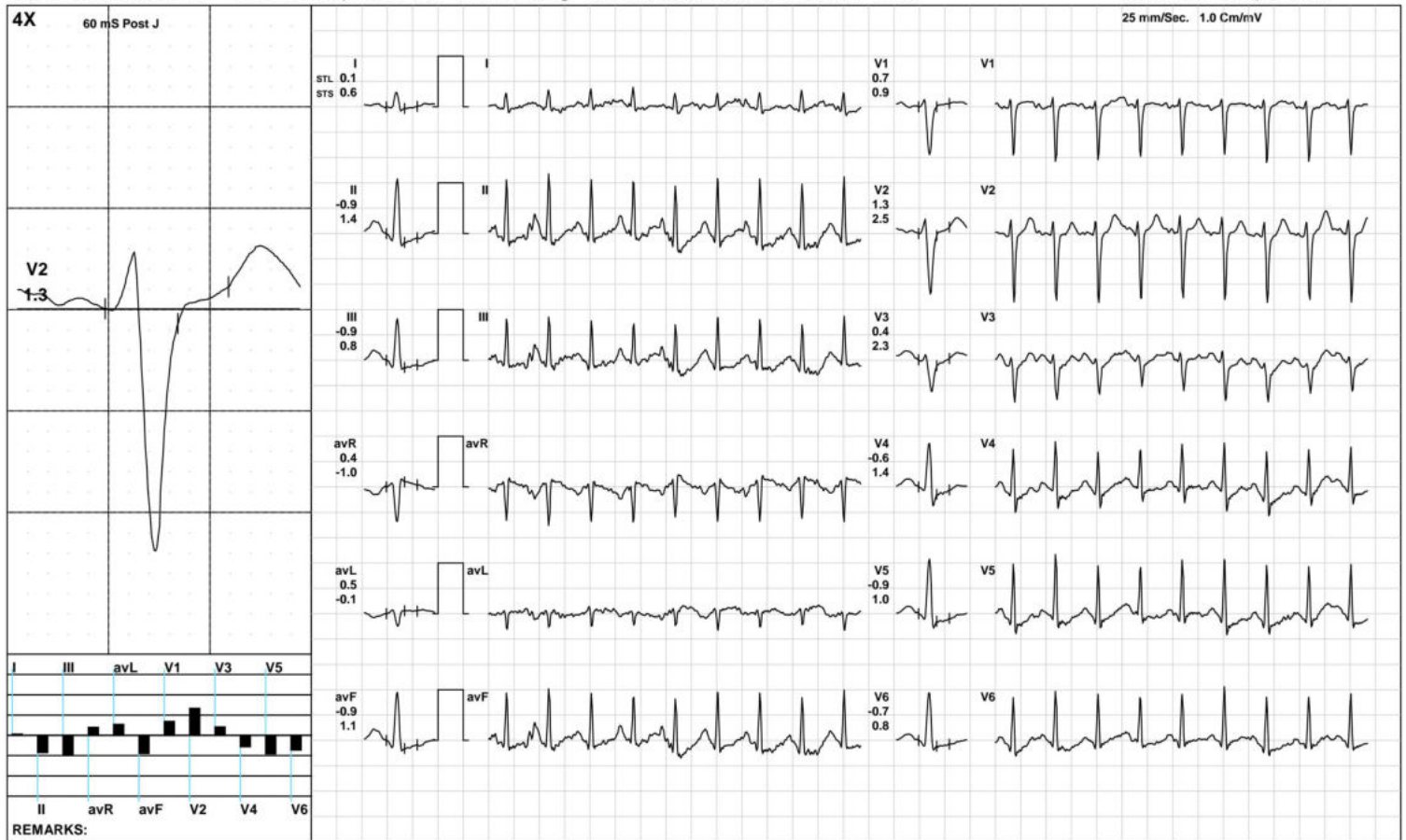

(GEM212170906)(R)Kardic by Allengers



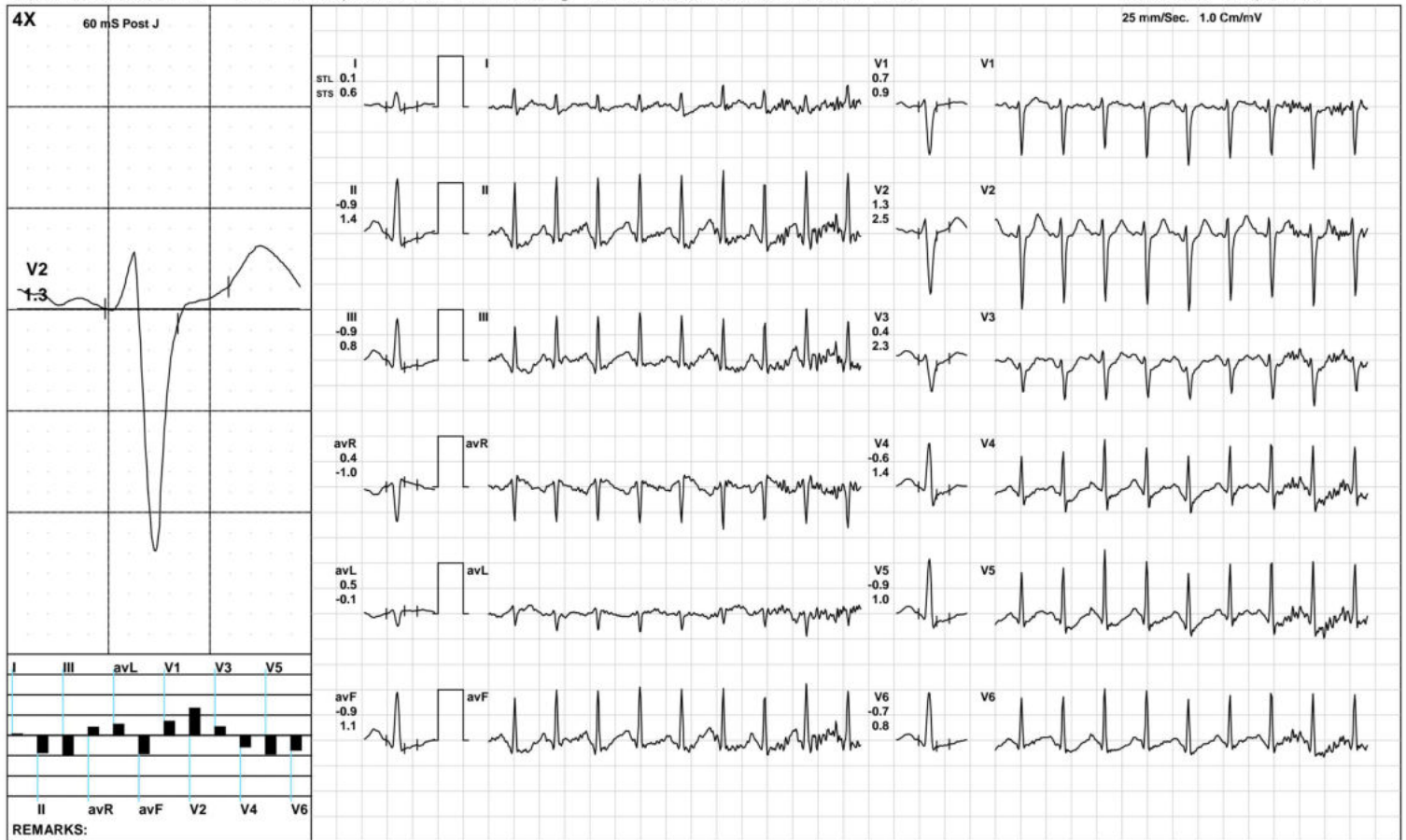

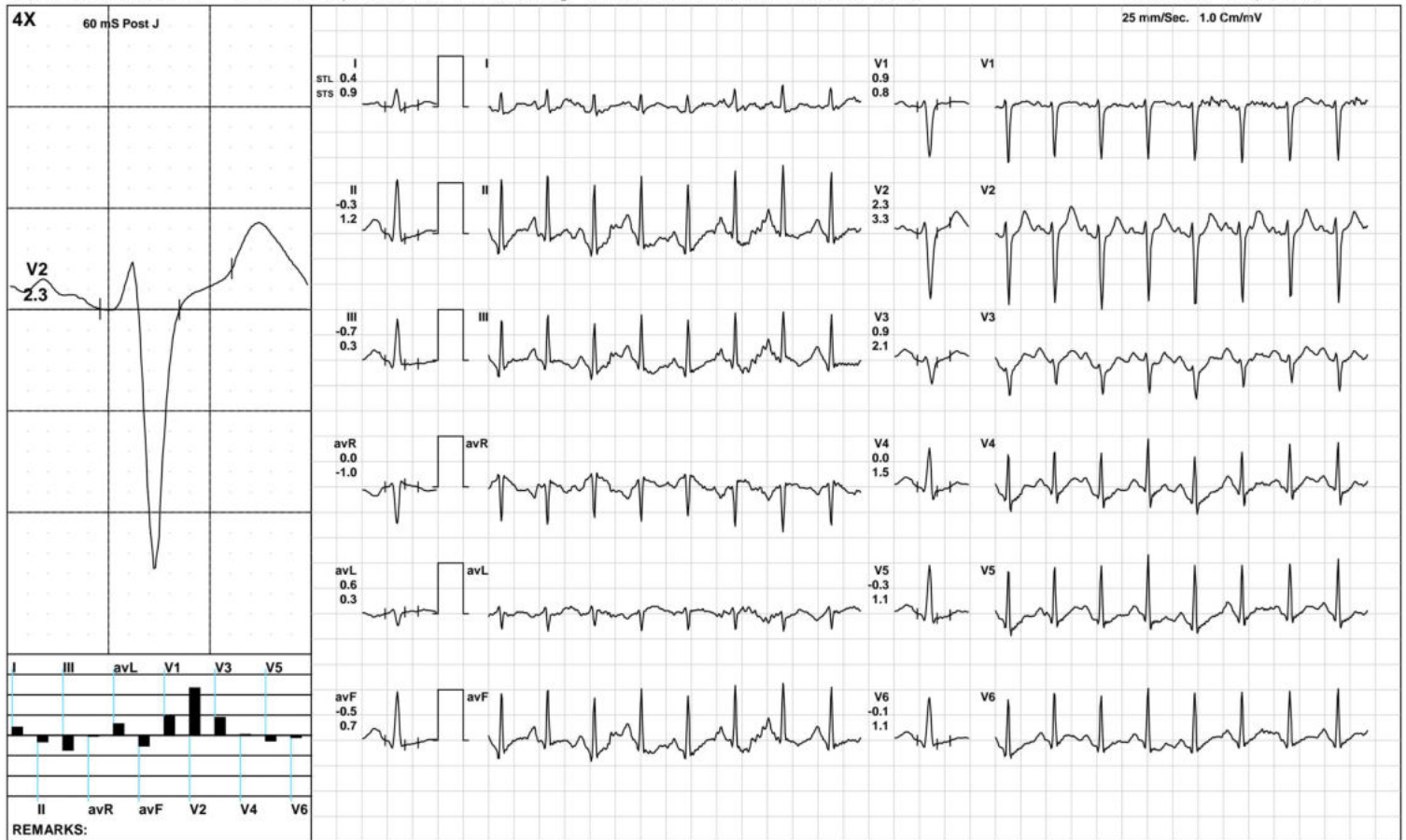

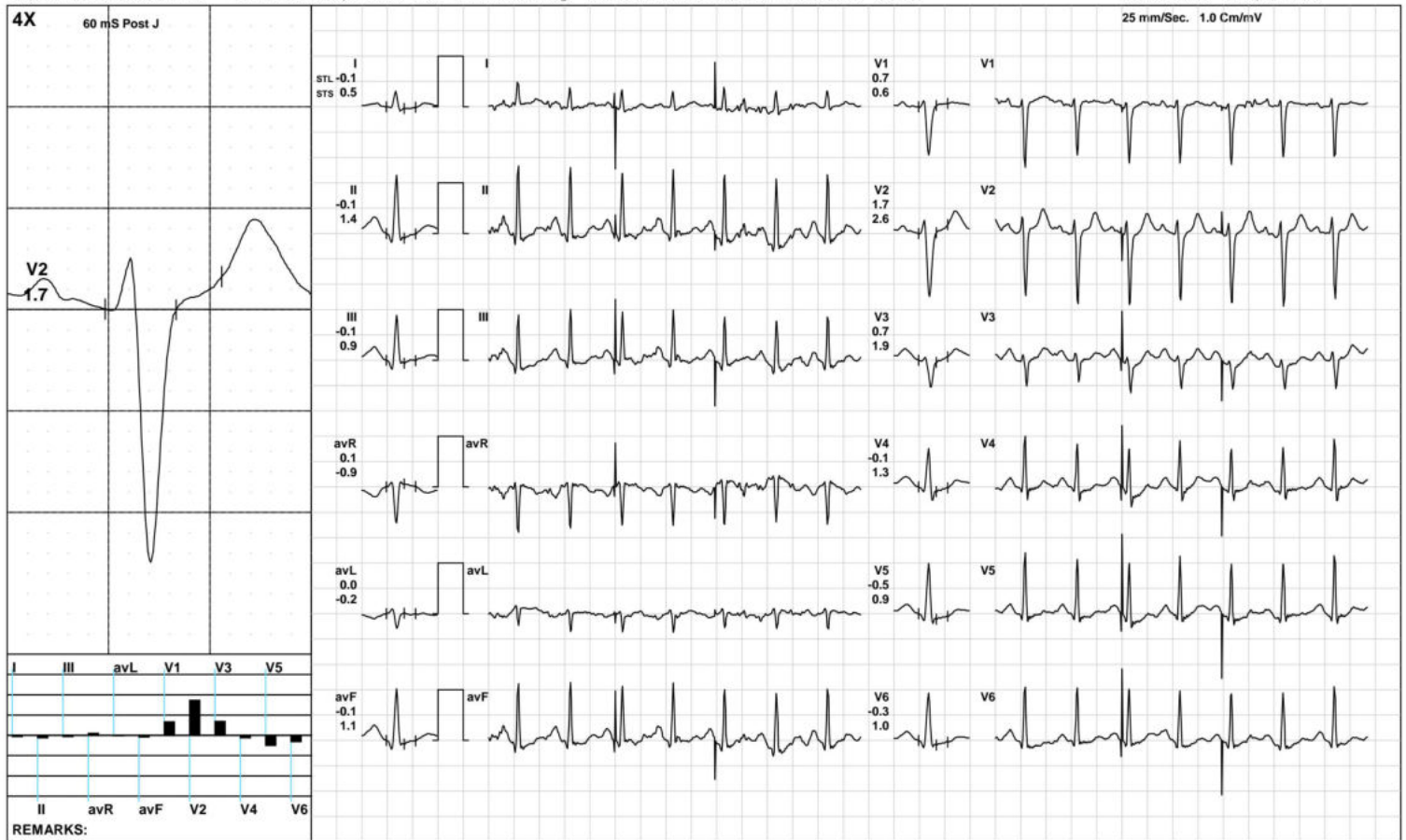

Aarogyam Diagnostics

Recovery(2:05)



1884 / MRS.GUDIYA KUMARI / 26 Yrs / F / 153 Cms / 46 Kg / HR : 139

Date: 26-Mar-2023 02:00:17 PM METS: 1.0/ 139 bpm 71% of THR BP: 110/70 mmHg Raw ECG/ BLC On/ Notch On/ HF 0.05 Hz/LF 100 Hz

ExTime: 06:05 1.1 mph, 0.0%

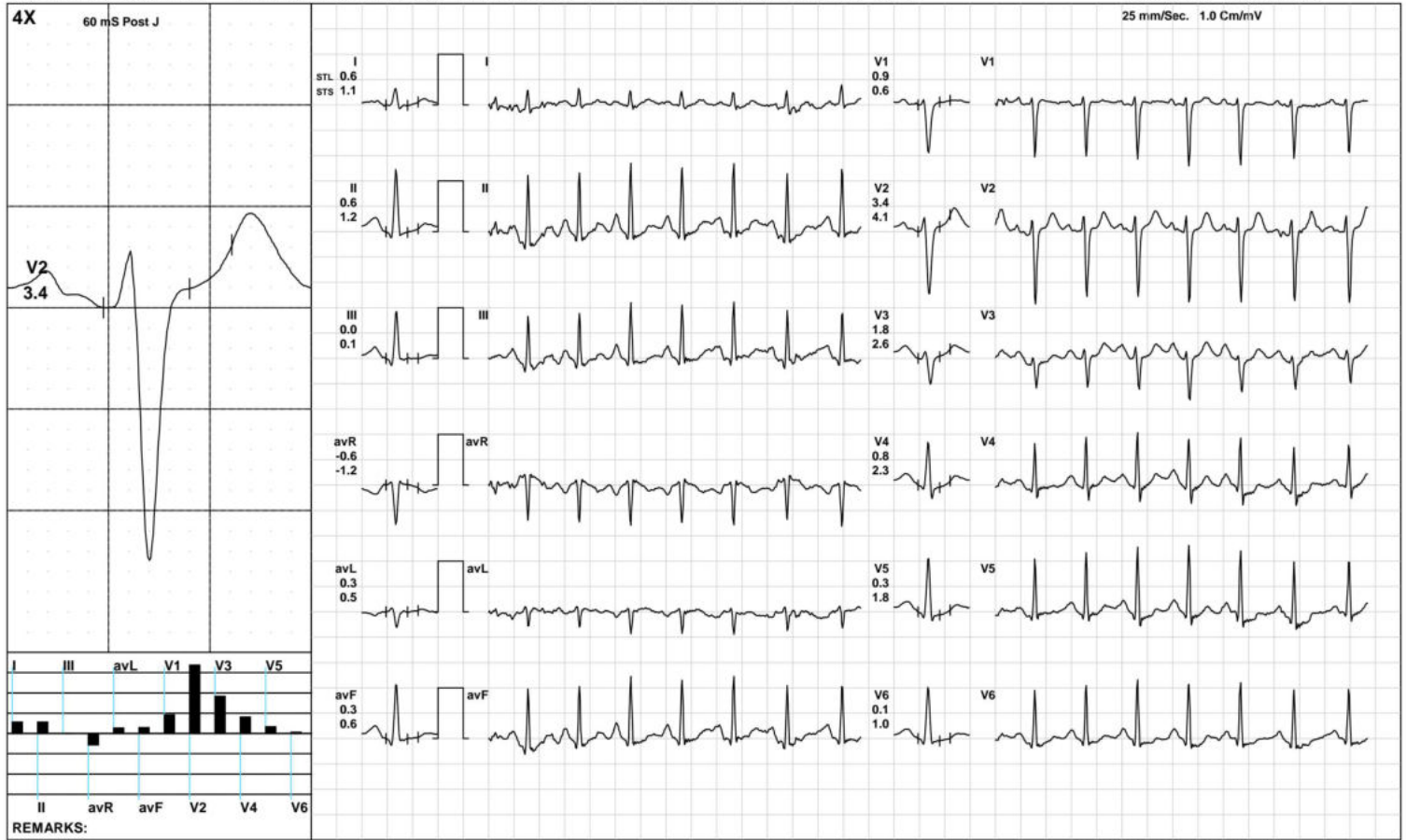

(GEM212170906)(R)Kardic by Allengers



**Aarogyam Diagnostics**

**ST Measurements**



1884 / MRS.GUDIYA KUMARI / 26 Yrs / F / 153 Cms / 46 Kg / HR : 132

Date: 26-Mar-2023 02:00:17 PM

Protocol : BRUCE/

	I	II	III	avR	avL	avF	V1	V2	V3	V4	V5	V6	I	II	III	avR	avL	avF	V1	V2	V3	V4	V5	V6	STS(mv/sec)
STL(mm)Supine	0.6	-0.1	-0.8	-0.2	0.7	-0.5	0.5	2.5	0.6	0.0	-0.3	-0.3	0.8	0.6	-0.1	-0.7	0.4	0.2	0.2	2.2	0.9	0.6	0.3	0.3	
60 @mS Standing	0.6	-0.1	-0.8	-0.2	0.7	-0.5	0.5	2.5	0.6	0.0	-0.3	-0.3	0.8	0.6	-0.1	-0.7	0.4	0.2	0.2	2.2	0.9	0.6	0.3	0.3	
HV	0.6	-0.1	-0.8	-0.2	0.7	-0.5	0.5	2.5	0.6	0.0	-0.3	-0.3	0.8	0.6	-0.1	-0.7	0.4	0.2	0.2	2.2	0.9	0.6	0.3	0.3	
Warm Up	0.5	-0.2	-0.7	-0.1	0.5	-0.4	0.5	2.1	0.5	0.1	-0.2	-0.2	0.6	0.5	-0.1	-0.6	0.3	0.2	0.5	2.2	1.0	0.7	0.4	0.3	
ExStart	-0.1	-0.9	-0.8	0.5	0.3	-0.8	0.7	1.1	-0.2	-0.7	-1.0	-0.6	0.6	0.7	0.3	-0.6	0.3	0.4	0.7	0.5	0.4	0.4	0.0	0.0	
Stage 1	0.1	-0.1	-0.2	0.0	0.1	-0.1	0.6	1.2	0.0	-0.7	-1.1	-0.7	0.9	1.4	0.5	-1.2	0.2	1.0	0.8	2.2	1.3	0.7	0.2	0.4	
Stage 2	0.1	-0.9	-0.9	0.4	0.5	-0.9	0.7	1.3	0.4	-0.6	-0.9	-0.7	0.6	1.4	0.8	-1.0	-0.1	1.1	0.9	2.5	2.3	1.4	1.0	0.8	
PeakEx	0.1	-0.9	-0.9	0.4	0.5	-0.9	0.7	1.3	0.4	-0.6	-0.9	-0.7	0.6	1.4	0.8	-1.0	-0.1	1.1	0.9	2.5	2.3	1.4	1.0	0.8	
Recovery	0.4	-0.3	-0.7	0.0	0.6	-0.5	0.9	2.3	0.9	0.0	-0.3	-0.1	0.9	1.2	0.3	-1.0	0.3	0.7	0.8	3.3	2.1	1.5	1.1	1.1	
Recovery	-0.1	-0.1	-0.1	0.1	0.0	-0.1	0.7	1.7	0.7	-0.1	-0.5	-0.3	0.5	1.4	0.9	-0.9	-0.2	1.1	0.6	2.6	1.9	1.3	0.9	1.0	
Recovery	0.6	0.6	0.0	-0.6	0.3	0.3	0.9	3.4	1.8	0.8	0.3	0.1	1.1	1.2	0.1	-1.2	0.5	0.6	0.6	4.1	2.6	2.3	1.8	1.0	

	I	II	III	avR	avL	avF	V1	V2	V3	V4	V5	V6
STI(μVs)												
Supine	3.7	-1.7	-5.4	-0.9	4.6	-3.6	3.6	14.9	3.0	-1.1	-2.9	-2.5
Standing	3.7	-1.7	-5.4	-0.9	4.6	-3.6	3.6	14.9	3.0	-1.1	-2.9	-2.5
HV	3.7	-1.7	-5.4	-0.9	4.6	-3.6	3.6	14.9	3.0	-1.1	-2.9	-2.5
Warm Up	2.7	-2.4	-5.1	-0.1	3.9	-3.8	3.4	12.8	2.0	-0.8	-1.8	-2.2
ExStart	-1.8	-5.8	-5.0	3.8	1.1	-5.3	4.1	4.3	-1.9	-5.2	-6.8	-3.3
Stage 1	-0.6	-1.8	-1.2	1.2	0.3	-1.5	3.0	3.7	-1.8	-5.8	-7.0	-4.7
Stage 2	-1.1	-8.3	-7.2	4.7	3.4	-7.8	2.6	3.0	-2.2	-7.1	-8.4	-6.2
PeakEx	-1.1	-8.3	-7.2	4.7	3.4	-7.8	2.6	3.0	-2.2	-7.1	-8.4	-6.2
Recovery	0.7	-3.7	-4.5	1.5	2.6	-4.1	4.2	6.7	1.3	-2.8	-3.9	-2.4
Recovery	-1.6	-2.3	-0.7	2.0	-0.5	-1.5	3.2	5.5	1.1	-2.9	-4.4	-3.3
Recovery	1.3	1.3	0.0	-1.3	0.7	0.7	4.0	11.4	6.3	0.9	-0.9	-1.1



Time (Min.)	HR (bpm)	PR Int (mS)	QRS Wid (mS)	QRS Axis (Deg.)	QTC (mS)	P(μV) (Max)	R(μV) (Max)	S(μV) (Min)	T(μV) (Max)	Min. J (μV)	Leads for (J & PJ)	Min. Post JRR Var (μV)	(%)	VEB (Counts)	Missed Beats (Counts)
00:30	136	140	46	76	467	312	1281	-1430	370	-74	III	-64	0.00	0	0
01:00	138	122	50	74	432	224	1380	-1308	269	-225	V5	-99	0.00	0	0
01:30	150	124	48	76	315	236	1231	-1242	311	-220	V5	-149	0.00	0	0
02:00	157	130	50	76	313	226	1235	-1248	315	-242	V5	-128	0.00	0	0
02:30	154	100	48	78	318	207	1184	-1313	336	-237	V5	-140	0.00	0	0
03:00	158	126	50	71	310	249	1143	-1217	340	-215	II	-144	0.00	0	0
03:30	156	126	50	75	305	228	1170	-1280	362	-234	V5	-146	0.00	0	0
04:00	160	138	48	73	290	256	1228	-1287	330	-258	V5	-179	0.00	0	0
04:30	173	124	66	76	297	201	1150	-1284	296	-248	V5	-175	0.00	0	0
05:00	175	122	66	74	296	269	1047	-1275	304	-227	II	-166	0.00	0	0
05:30	170	94	48	80	419	256	1114	-1341	344	-188	V6	-168	0.00	0	0
06:00	179	96	66	73	299	262	974	-1291	306	-232	II	-163	0.00	0	0
06:30	179	110	64	76	306	207	1048	-1332	296	-244	II	-170	0.00	0	0
07:00	183	110	64	97	305	217	1114	-1301	311	-208	V5	-136	0.00	0	0
07:30	173	112	48	-11	297	286	1055	-1370	380	-380	V4	-111	0.00	0	0
08:00	155	126	48	73	278	275	1155	-1372	406	-270	V5	-92	0.00	0	0
08:30	152	138	70	-17	276	305	1262	-1372	457	-200	V6	-78	0.00	0	0
09:00	138	148	70	78	280	321	1327	-1377	437	-249	V5	-80	0.00	0	0