

CLUMAX DIAGNOSTICS

--- A MEDALL COMPANY ---

Date 25-Dec-2021 9:26 AM

Customer Name : **MR.MANIGANDAN A**DOB : **19 Sep 1976**Ref Dr Name : **MediWheel**Age : **45Y/MALE**Customer Id : **MED110827674**Visit ID : **421100125**

Email Id :

Phone No : **8310433480**Corp Name : **MediWheel**

Address :

Package Name : **Mediwheel Full Body Health Checkup Male Above 40**

S.No	Modality	Study	Accession No	Time	Seq	Signature
1	LAB	BLOOD UREA NITROGEN (BUN)				
2	LAB	CREATININE				
3	LAB	GLUCOSE - FASTING				
4	LAB	GLUCOSE - POSTPRANDIAL (2 HRS)				
5	LAB	GLYCOSYLATED HAEMOGLOBIN (HbA1c)				
6	LAB	URIC ACID				
7	LAB	LIPID PROFILE				
8	LAB	LIVER FUNCTION TEST (LFT)				
9	LAB	TOTAL PROSTATE SPECIFIC ANTIGEN - PSA				
10	LAB	THYROID PROFILE/ TFT(T3, T4, TSH)				
11	LAB	URINE GLUCOSE - FASTING				
12	LAB	URINE GLUCOSE - POSTPRANDIAL (2 Hrs)				
13	LAB	COMPLETE BLOOD COUNT WITH ESR				
14	LAB	URINE ROUTINE				
15	LAB	STOOL ANALYSIS - ROUTINE				
16	LAB	BUN/CREATININE RATIO				
17	LAB	BLOOD GROUP & RH TYPE				

		mill / 2D Echo	IND127991514690			
		physical examination	IND127991515279			
		ULTRASOUND ABDOMEN	IND127991515292			
21	OTHERS	Dental Consultation	IND127991516289			
22	OTHERS	EYE CHECKUP	IND127991517756			
23	X-RAY	X RAY CHEST	IND127991518659			
24	ECG	ELECTROCARDIOGRAM ECG	IND127991518721			
25	OTHERS	Consultation Physician	IND127991518736			

Registered By
(POOJA.SHEKAR)

Customer Name	MR.MANIGANDAN A	Customer ID	MED110827674
Age & Gender	45Y/MALE	Visit Date	25/12/2021
Ref Doctor	MediWheel		

ABDOMINO-PELVIC ULTRASONOGRAPHY

LIVER is normal in size and shows diffuse fatty changes. No evidence of focal lesion or intrahepatic biliary ductal dilatation. Hepatic and portal vein radicals are normal.

GALL BLADDER shows normal shape and has clear contents. Gall bladder wall is of normal thickness. CBD is of normal calibre.

PANCREAS has normal shape, size and uniform echopattern. No evidence of ductal dilatation or calcification.

SPLEEN shows normal shape, size and echopattern. No demonstrable Para -aortic lymphadenopathy.

KIDNEYS move well with respiration and have normal shape, size and echopattern. Cortico- medullary differentiations are well madeout. No evidence of calculus or hydronephrosis.

The kidney measures as follows:

	Bipolar length (cms)	Parenchymal thickness (cms)
Right Kidney	9.6	1.6
Left Kidney	9.8	1.4

URINARY BLADDER shows normal shape and wall thickness. It has clear contents. No evidence of diverticula.

PROSTATE shows normal shape, size and echopattern. It measures 3.1 x 2.7 x 2.7cms (Vol: 12cc).

No evidence of ascites / pleural effusion.

IMPRESSION:

➤ **GRADE I FATTY INFILTRATION OF LIVER.**

CONSULTANT RADIOLOGISTS
DR. H.K. ANAND
A/gp



DR. APARNA



Customer Name	MR.MANIGANDAN A	Customer ID	MED110827674
Age & Gender	45Y/MALE	Visit Date	25/12/2021
Ref Doctor	MediWheel		

2 D ECHOCARDIOGRAPHIC STUDY

M mode measurement:

AORTA		: 2.3 cms
LEFT ATRIUM		: 3.4cms
AVS		: ----
LEFT VENTRICLE	(DIASTOLE)	: 3.9cms
	(SYSTOLE)	: 2.6cms
VENTRICULAR SEPTUM	(DIASTOLE)	: 1.0cms
	(SYSTOLE)	: 1.2cms
POSTERIOR WALL	(DIASTOLE)	: 0.9cms
	(SYSTOLE)	: 1.3cms
EDV		: 64ml
ESV		: 24ml
FRACTIONAL SHORTENING		: 33%
EJECTION FRACTION		: 63%
EPSS		: ---
RVID		: 1.5cms

DOPPLER MEASUREMENTS:

MITRAL VALVE	: 'E' - 0.66 m/s	'A' - 0.90m/s	NO MR
AORTIC VALVE	: - 1.36 m/s		NO AR
TRICUSPID VALVE	: 'E' - 2.59 m/s	'A' - m/s	NO TR
PULMONARY VALVE	: - 0.82 m/s		NO PR



MR.MANIGANDAN A	Customer ID	MED110827674
45Y/MALE	Visit Date	25/12/2021
MediWheel		

ECG CARDIOGRAPHY FINDINGS:

Left Ventricle : Normal size, Normal systolic function.
No regional wall motion abnormalities.

Left Atrium : Normal.

Right Ventricle : Normal.

Right Atrium : Normal.

Mitral valve : Normal, No mitral valve prolapsed.

Aortic valve : Normal, Trileaflet.

Tricuspid valve : Normal.

Pulmonary valve : Normal.

IAS : Intact.

IVS : Intact.

Pericardium : No pericardial effusion.

IMPRESSION:

- LV DIASTOLIC DYSFUNCTION.
- NORMAL SIZED CARDIAC CHAMBERS.
- NORMAL LV SYSTOLIC FUNCTION. EF: 63%.
- NO REGIONAL WALL MOTION ABNORMALITIES.
- NORMAL VALVES.
- NO CLOTS / PERICARDIAL EFFUSION / VEGETATION.

DR. K.S. SUBRAMANI. MBBS, MD, DM (CARDIOLOGY) FESC
SENIOR CONSULTANT INTERVENTIONAL CARDIOLOGIST
Kss/gp

Note:

- * Report to be interpreted by qualified medical professional.
- * To be correlated with other clinical findings.
- * Parameters may be subjected to inter and intra observer variations.

Normal ECG
H

Male

QRS	78 ms
QT / QTcBaz	344 / 394 ms
PR	136 ms
P	74 ms
RR / PP	758 / 759 ms
P / QRS / T	45 / 31 / 16 degrees

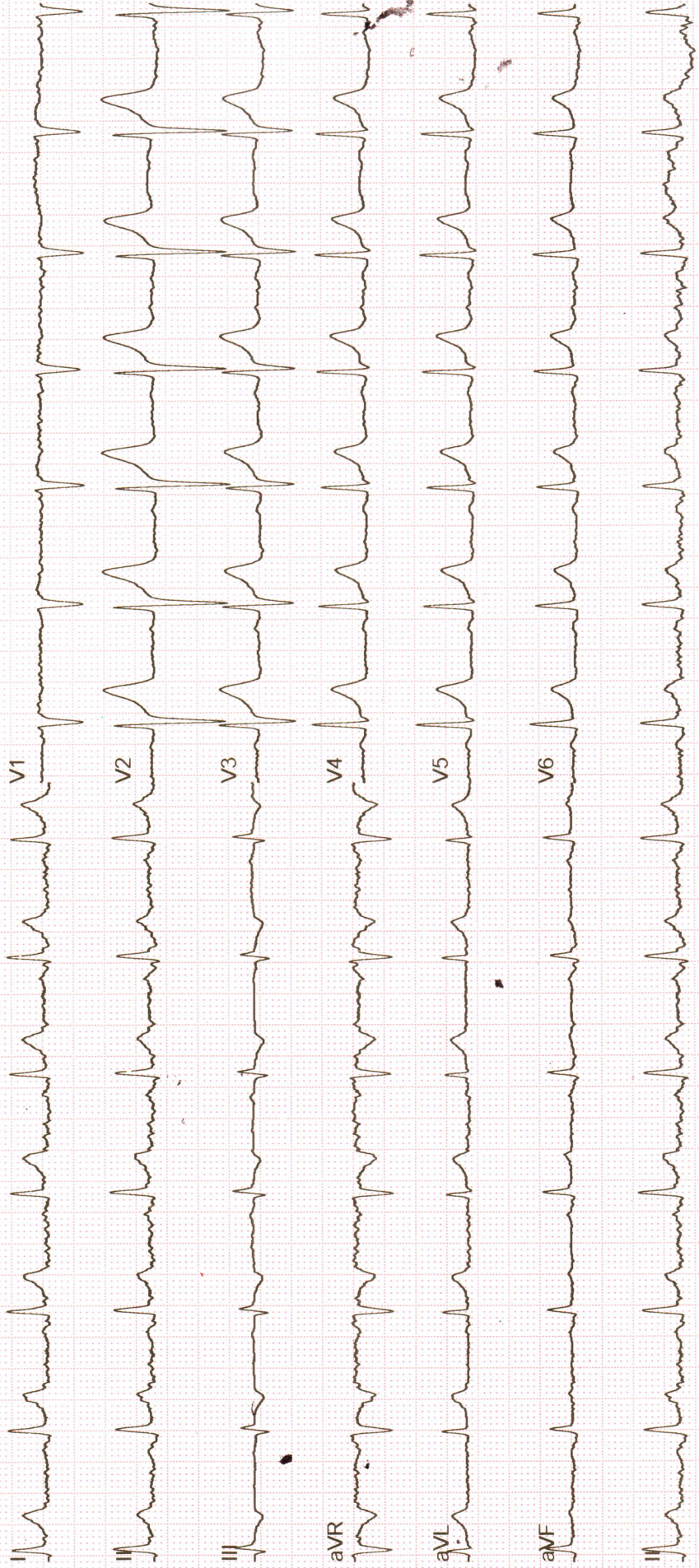

Name	MANIGANDAN A	Customer ID	MED110827674
Age & Gender	45Y/M	Visit Date	Dec 25 2021 9:26AM
Ref Doctor	MediWheel		

X- RAY CHEST PA VIEW

Bilateral lung fields appear normal.

Cardiac size is within normal limits.

Bilateral hilar regions appear normal.

Bilateral domes of diaphragm and costophrenic angles are normal.

Visualised bones and soft tissues appear normal.

IMPRESSION:

- No significant abnormality detected.

DR. H.K. ANAND

DR. SHWETHA S

DR. CHARUL

DR. APARNA

CONSULTANT RADIOLOGISTS

