

RUC
CHEST PA

AMRUTHA SAI DIAGNOSTIC
MR K SANKAR 38Y

01

12-Nov-23

Acq Tm: 10:08 AM

Left



3520 X 4280

W: 972 L: 553

MR K SANKAR 38Y 01 CHEST PA 12-Nov-23 MED WHEEL

AMRUTHA SAI DIAGNOSTIC CENTRE, OPP. BALAJI KALYANAMANDAPAM, SRINIVASA NAGAR, ANANTAPUR, 8688984900



Issue Date: 16/03/2012



కురుగోడు శంకర్
Kurugodu Sankar
పుట్టిన తేదీ/DOB: 06/03/1985
పురుషుడు/ MALE

5720 9838 6675

VID : 9147 7072 5152 5897

నా ఆధార్, నా గుర్తింపు

de no staten
nd true to t
amp &
tion or pe
health and medical history
ill b
the original.
posed for insurance

 **GPS Map Camera**



Ananthapur, Andhra Pradesh, India
13-3-71, Azad Nagar, Adimurthy Colony, Kamala Nagar,
Ananthapur, Anantapur, Andhra Pradesh 515001, India
Lat 14.686175°
Long 77.598687°
11/11/23 09:06 AM GMT +05:30



భారత విశిష్ట గుర్తింపు ప్రాధికార సంస్థ

Unique Identification Authority of India



విరునామా:

S/O కురుగోడు చిన్న వీరన్న, 11-2-446-అ, నాయక్ నగర్, నాయక్ నగర్, అనంతపూర్, అనంతపూర్, ఆంధ్ర ప్రదేశ్ - 515001

Download Date: 18/01/2023

Address:

S/O Kurugodu Chinna Veeranna, 11-2-446-A, Naik Ngar, Naik Nagar, Anantapur, Anantapur, Andhra Pradesh - 515001

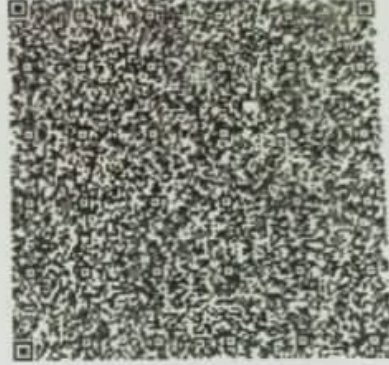

5720 9838 6675

VID : 9147 7072 5152 5897



1947



help@uidai.gov.in



www.uidai.gov.in



GPS Map Camera



Ananthapur, Andhra Pradesh, India

13-3-71, Azad Nagar, Adimurthy Colony, Kamala Nagar, Ananthapur, Anantapur, Andhra Pradesh 515001, India

Lat 14.686175°

Long 77.598687°

11/11/23 09:06 AM GMT +05:30



 **GPS Map Camera**



Ananthapur, Andhra Pradesh, India
13-3-71, Azad Nagar, Adimurthy Colony, Kamala Nagar,
Ananthapur, Anantapur, Andhra Pradesh 515001, India
Lat 14.686175°
Long 77.598687°
11/11/23 09:07 AM GMT +05:30



AMRUTHA SAI DIAGNOSTIC CENTRE



email : amruthasailab@gmail.com

ISO.9001 : 2015 Certificate Number : 1080551126

Name :- Mr K Sankar

Age/Sex :- 38 y/female

Date :- 11-11-2023

Ref.by :- Mediwheel (BOB)

ID.No:- D11/2023, BOBE 50402, PKG-10000227, BC-80993

EMPLOYEE MEDICAL CHEK UP FORM

Physical Examination :-

Height :- 184 cms.

Weight :- 76 kgs.

Abdomen (CMS) :- 91 cms

Chest Expir(CMS):- 80

Chest Insp(CMS) : 85

Body mass index(BMI) :-

22.4

Pulse Rate :- 72 minute. (Regular / Abnormal)

Skin :- Normal Open Lesions :-

BOTH EYE SORE

Oral Hygeine : Normal

Complaints if Any :- Nil

Family History :- Nil

Complaints if Any :- Nil

Systemic Examination (Abnormality - if Yes Please Explain) :-

CVS - Yes / No

CNS - Yes/ No

Gi Tract - Yes/No

Abdomen - Yes/ No

Respiratory Tract - Yes/ No

INVESTIGATIONS : (N= Normal, R= See Report)

Complete Blood Picture With ESR = Normal

Complete Urine Examination = Normal

FBS, PLBS = Normal

Colour Vision = Normal

USG = Normal

Chest X-Ray = Normal

* ECG = Normal

* HBA1C = Normal

* LIPID & RFT = Normal

* EYE Examination = Normal

* 2D ECHO = Normal

* Stool R/E = Normal

Diagnosis (If Any) :- Nil

RECOMMENDATIONS / IMPRESION :- Nil

[Signature]
Dr. Narayanaappa,
PHYSICIAN SIGNATURES, FCGP.
PHYSICIAN & SURGEON
Regd.No. 88543
Authorised Doctor,
For State Bank of India
ANANTAPUR.

Under AP Govt. Regd. Diagnostic Centre R.No.860/2022

Genuineness is our gene



AMRUTHA SAI DIAGNOSTIC CENTRE

email : amruthasailab@gmail.com

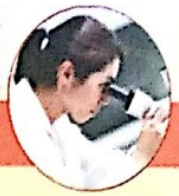

ISO.9001 : 2015 Certificate Number : 1080551126

Pt.Name :- Mr K Sankar Age :- 38 years Sex : male

Date :- 11-11-2023

Ref.by : Med wheel (BOB)

ANANTAPUR

XRAY-CHEST (PA) VIEW

- Trachea is central
- Both th lung fields appear normal.
- Hilar shadows are with in normal limits.
- Pulmonary vasculatures are normal.
- Cardia is normal in size.
- Both domes of the diaphragm are smooth.
- Both costophrenic recesses are clear.
- Visualized bonesand soft tissue showds appear normal.

IMPRESSION :- NORMAL X-RAY.

K.P.
RADIOLOGIST
Dr. K. P. KANI, MD (R)
Specialist in Ultra-Sound
Radio Diagnostics & C.T. Scan
Asst. Surgeon
Govt. Medical College &
General Hospital
ANANTAPUR

Note:- Amrutha Sai Diagnostic Centre . (Fully Automated A/C Laboratory)
***** Since - 25 Years *****
Opp.Balaji Kalyana Mantapam, Near RTC Bus Stand, Reliance Mart Road,
Srenivasa Nagar, ANANTHAPURAM. CELL - 86 88 984900.

Under AP Govt. Regd. Diagnostic Centre R.No.860/2022

Genuineness is our gene



Care & Cure Hospitals

2D ECHO CARDIOGRAM- COLOUR DOPPLER STUDY

NAME:-MR.K.SANKAR	AGE/GENDER: 38Y/MALE	DATE: 11/11/2023
REFERRED BY:-	MRNO:-	OP/IP NO:-
ECHO DONE BY:- DR. R.KATYAYINI	S.NO:-	TAPE NO:-

MITRAL VALVE :- NORMAL
AORTIC VALVE :- NORMAL
TRICUSPID VALVE :- NORMAL
PULMONARY VALVE :- NORMAL
RIGHT ATRIUM :- NORMAL
RIGHT VENTRICLE :- NORMAL
LEFT ATRIUM :- 3.1 cm
LEFT VENTRICLE : NO LV RWMA
*EDD :- 4.4 cm IVSD :- 1.0 cm EF: 64 %
*ESD :- 2.9 cm PWD :- 1.0 cm FS: 32 %
*EDV :- MI SV :- MI EF:- %
IAS :- INTACT
IVS :- INTACT
AORTA :- 2.7 cm
PULMONARY ARTERY :- NORMAL
PERICARDIUM :- NORMAL
INTRACARDIAC MASSES :- NO
IVC/SVC/CS :- NORMAL
PULMONARY VEINS :- NORMAL
OTHERS :-

COLOUR FLOW MAPPING & DOPPLER MR:-1+ AR:-NO TR:-1+ PR:- NO

DOPPLER

MITRAL :- E=0.8 m/sec A=0.5 m/sec EDT= ms
TDI :- E/E'- A':-
AORTA :- VMAX = 1.2 m/sec
PULMONARY :- VMAX = 0.9 m/sec
TRICUSPID :- RVSP mmHg
OTHERS :-

ECHO DIAGNOSIS

- 1 NORMAL SIZED CHAMBERS & VALVES
- 2 NO LV RWMA
- 3 TRIVIAL MR/TR, NO PAH
- 4 NORMAL LV SYSTOLIC FUNCTION (EF: 64 %)
- 5 NORMAL RV FUNCTION
- 6 NO PE/CLOT/VEGETATION

Katyayini

Dr. KATYAYINI. MD.DNB

Consultant Interventional Cardiologist

Dr. R. KATYAYINI

MBBS., MD(Gen Med), DrNB(Cardiology)
Consultant Interventional Cardiologist

APMC Reg.No:77567

#13-2-392-4, Care & Cure Circle, NTR Marg, Near RTC Bus-Stand, Ananthapuramu - 515001.
Ph:08554 - 220555, 278999 Cell: 74166 84286, e-mail: careandcureatp@gmail.com website:www.careandcurehospitals.com

Adult Echo

S5 1
32 Hz
16.0cm

2D

HGen
Gr 36
C 50
3/2/0
75 mm/s

6
P R
1.6 1.2





PT NAME: MR K SANKAR

AGE/SEX: 39 Y/M

REF.BY: AMRUTH SAI DIAGNOSTICS

DATE: 11.11.2023

ULTRASOUND SCANNING OF WHOLE ABDOMEN

FINDINGS:

LIVER : Normal in size with **increased echotexture**, no focal lesions were seen
PORTAL VEIN : Normal
GB : Partially distended, wall thickness within normal limit, no calculi /no sludge noted.
CBD : Normal. No IHBD
SPLEEN : Normal in size and echo texture, no focal lesions were seen
PANCREAS : Normal in size and echo texture, no focal lesions were seen
PARAAORTIC & PARA ILIAC REGION: Nil significant
RIGHT KIDNEY: Measures: 10.9 x 5.0 cm
Echogenicity: Normal
Hydronephrosis: Nil
Calculi: Nil
LEFT KIDNEY : Measures: 10.9 x 4.2 cm
Echogenicity: Normal
Hydronephrosis: Nil
Calculi: Nil
URINARY BLADDER : Partially distended. Normal wall thickness.
PROSTATE : Normal (18.4 cc)
FREE FLUID : Nil
No bowel wall thickening.

IMPRESSION:

- **GRADE II FATTY INFILTRATION IN LIVER.**

**Needs clinical correlation. Suggested further evaluation if clinically required.*

DR. Y. MADHU MADHAVA REDDY MD

RADIOLOGIST

Dr. Y. Madhu Madhava Reddy
MD., (Radio Diagnosis)
Consultant Radiologist
Regd.No. APMC/FMR/82797

Patient name	K SANKAR	Age/Sex	- / Female
Patient ID	47061320231111	Visit no	1
Referred by		Visit date	11/11/2023

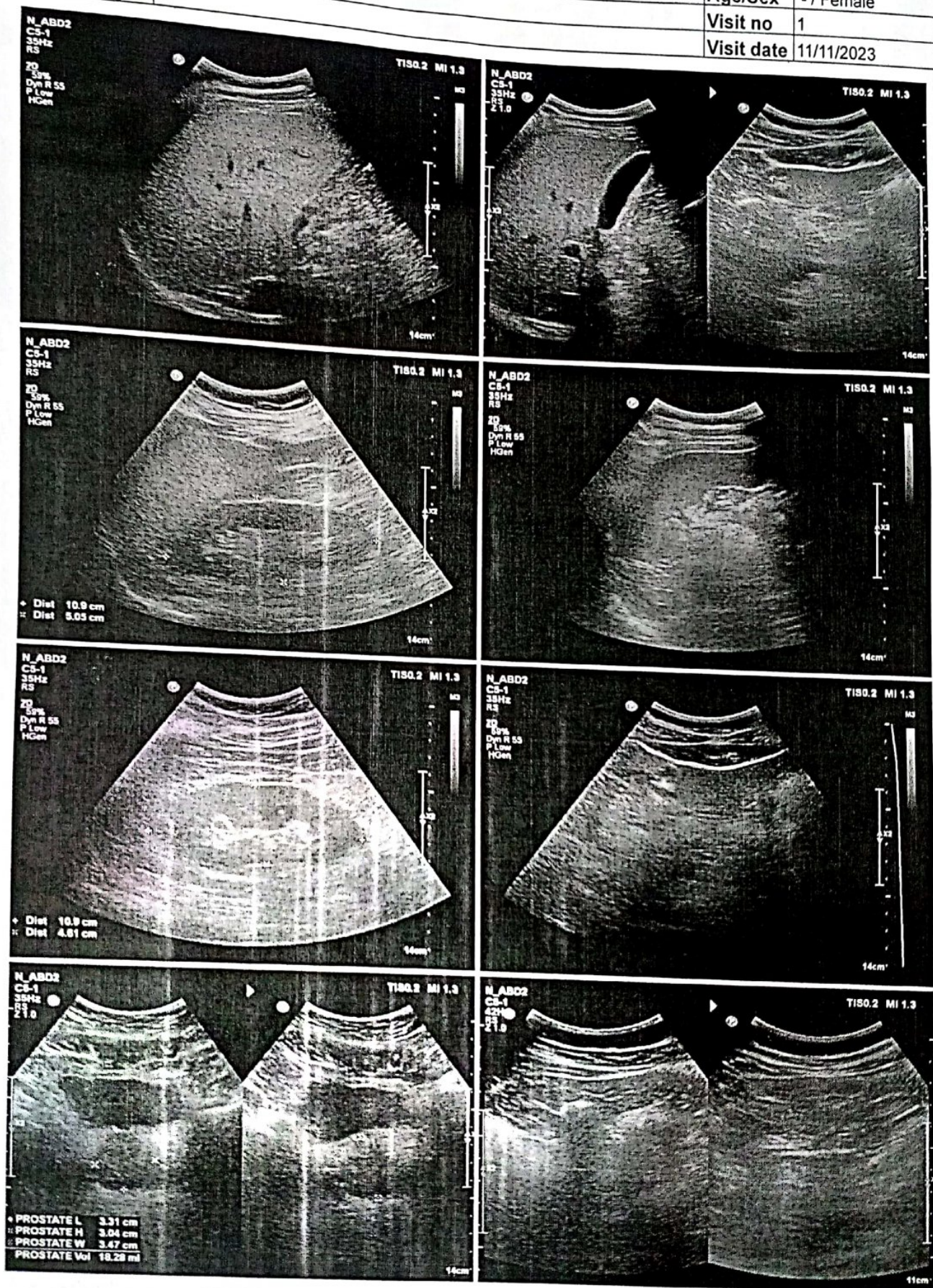

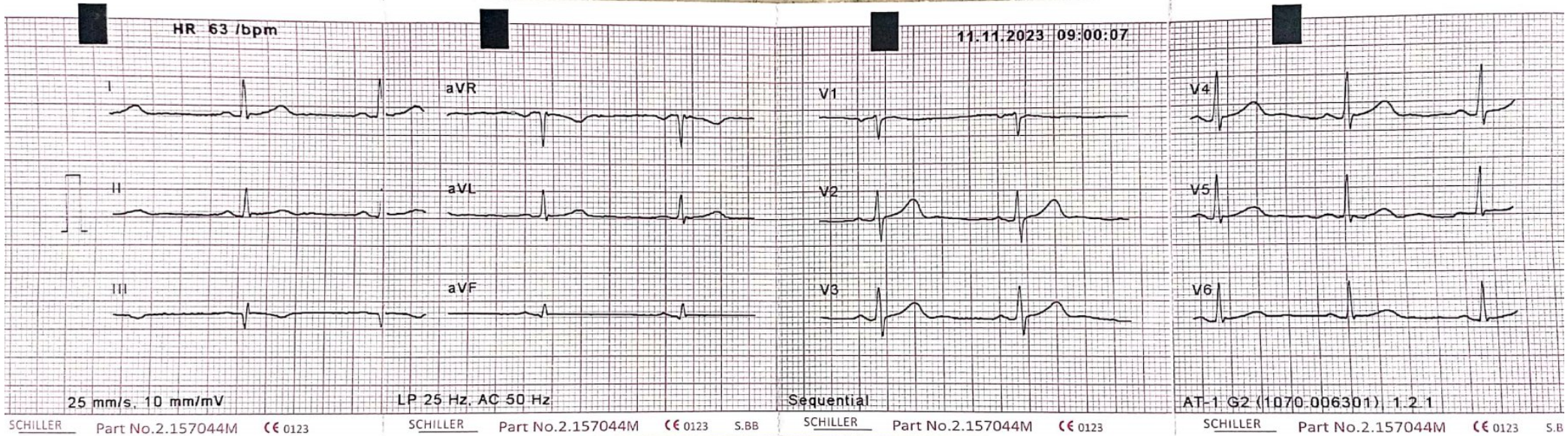

11.11.2023 09:00:07

Abnormal ECG

Sinus rhythm
Normal electrical axis
QRS(T) contour abnormality
consistent with old inferior myocardial infarction

Unconfirmed report

Dr. K. Shankar

HR 63 bpm

38 y/Male

RR	956 ms	P axis	42°
P	98 ms	QRS axis	14°
PR	134 ms	T axis	6°
QRS	74 ms		
QT	386 ms		
QTc (Bazett)	395 ms		

K. SVD

Date: 11/11/23
Time: 09:00 AM

Sokolow	1.59 mV
Corbett	0.96 mV
Lewis	0.37 mV
Romhilt	

Dr. V. Narayanappa,
M.B.B.S., M.C.P.
PHYSICIAN & SURGEON
Regd. No. 88543
Authorised Doctor,
For State Bank of India
ANANTAPUR.

11.11.2023 09:00:07

Name

Patient ID
Date of Birth
Gender
Pacemaker
Height cm
Weight kg
BP / mmHg
Medication
Remark

AT-1 G2 (1070.006301). 1.2.1

SCHILLER Part No.2.157044M CE 0123 S.BB

AT-1 G2 (1070.006301). 1.2.1

SCHILLER Part No.2.157044M CE 0123 S.BB

SCHILLER Part No.2.157044M CE 0123 S.BB



AMRUTHA SAI DIAGNOSTIC CENTRE

email : amruthasailab@gmail.com



ISO.9001 : 2015 Certificate Number : 1080551126

Name : Mr. K SANKAR
Age/Gender : 38 Years / Male
Ref.By : SELF
Req No. : SMN23122283
Sample Type : Serum
Client Name : AMRUTHA SAI DIAGNOSTIC CENTER

Vial ID : 537431
Collected On : 11-Nov-2023 09:00 AM
Registered On : 12-Nov-2023 09:45 AM
Reported On : 12-Nov-2023 12:00 PM
Client Code : CMLAPF10

THYROID PANEL-II

Test Name	Observed Values	Units	Biological Reference Intervals
* TOTAL TRIIODOTHYRONINE (T3) Method:ECLIA	0.82	ng/mL	0.82 - 2.0
* FREE T3 Method:ECLIA *	2.80	pg/mL	1.7 - 4.2
* TOTAL THYROXINE (T4) Method:ECLIA	5.18	ug/dl	5.1 - 14.1
* FREE T4 Method:ECLIA	0.95	ng/dL	0.93 - 1.7
* TSH Method:ECLIA	1.20	µIU/mL	Adult : 0.35 – 5.5

INTERPRETATION::

The determination of T3 is utilized in the diagnosis of T3hyperthyroidism,the detection of early stages of hyperthyroidism and for indicating a diagnosis of thyrotoxicosis factitia.

The determination of T4 can be utilized for the following indications: the detection of hyperthyroidism, the detection of primary and secondary hypothyroidism, and the monitoring of TSH-suppression therapy.

The determination of TSH serves as the initial test in thyroid diagnostics.Even very slight changes in the concentrations of the free thyroid hormones bring about much greater opposite changes in the TSH level. Accordingly,TSH is a very sensitive and specific parameter for assessing thyroid function and is particularly suitable for early detection or exclusion of disorders in the central regulating circuit between the hypothalamus, pituitary and thyroid.

Ashish Sarkar M.Sc (PhD)
LAB MANAGER



Dr.Tamkinath Fatima,MD
CONSULTANT BIOCHEMIST

----- End Of The Report -----



Please Correlate With Clinical Findings If Necessary Discuss This Is an Electronically Authenticated Report

Under AP Govt. Regd. Diagnostic Centre R.No.860/2022

Genuineness is our gene

AMRUTHA SAI DIAGNOSTIC CENTRE

email : amruthasailab@gmail.com

ISO.9001 : 2015 Certificate Number : 1080551126

Patient Name : Mr K SANKAR

Sex : male

Age : 38 Yrs

Id.No : 11/23

Bill Date : 11-11-2023

Report Date : 12-11-2023

Ref. by : BOB Health Checkup

Address : A T P

LAB REPORT

Blood For :-

Parameter	Findings	Reference Range
Complete Haemogram (CBP) :-		
Haemoglobin % (C M G)	: 13.9 gm %	M : 12.0 – 17.0 gm %
Total WBC Count	: 5600 ce/cu mm	A : 4000 – 11000 ce/cu mm
Differential WBC Count	: Neutrophils – 52 % Lymphocytes – 38 % Eosinophils – 06 % Monocytes – 04 % Basophils – 00 %	45 – 65 % 25 – 45 % 01 – 06 % 02 – 08 % 00 – 01 %
E S R (Westergren Method)	: 11 mm/ 1 hr	M : 01 – 15 mm/1 hr
RBC Count	: 5.8 mill/cu mm	M : 4.5 – 6.5 mill/cu mm
Platelet Count	: 2.7 Lach/cu mm	1.5 – 4.0 Lach/cu mm
Packed Cell Volume (PCV)	: 45.5 %	M : 40 – 54 %
Mean Corpuscular Volume (MCV)	: 91 fl	82 – 92 fl
Mean Corpuscular Haemoglobin (MCH)	: 32 pg	27 – 32 pg
Mean Corpuscular Haemoglobin Concentration (MCHC)	: 34.1 %	32 – 36 %
Blood Group & Rh Type	: "B" Positive(+Ve)	

TEST NAME	METHOD	VALUE	UNITS
GLYCOSYLATED HAEMOGLOBIN (Hb A1 c) %	H.P.L.C	5.53	%

Bio.Ref.Interval. :-

Bio.Re.Interval. : As Per ADA Guidelines

Below 5.7 % : Normal
5.7 % - 6.4 % : Pre Diabetic
> = 6.5 % : Diabetic

Guidance For Known Diabetics

BELOW 6.5 % - Good Control
6.5 % - 7.0 % - Fair Control
7.0 % - 8.0 % - Unsatisfactory Control
> 8 % - Poor Control

Method : Fully Automated H.P.L.C method.

@ Suggested clinical Correlation, If there is need, kindly discuss.

S. Vijaya Lakshmi
LAB INCHARGE
S. Vijaya Lakshmi
M.Sc (Biochemistry)

Under AP Govt. Regd. Diagnostic Centre R.No.860/2022

Genuineness is our gene



AMRUTHA SAI DIAGNOSTIC CENTRE

email : amruthasailab@gmail.com



ISO.9001 : 2015 Certificate Number : 1080551126

Patient Name : Mr K SANKAR

Sex : male Age : 38 Yrs

Id.No : 11/23

Bill Date :11-11-2023

Report Date : 12-11-2023

Ref. by : BOB Health Checkup

Address : A T P

LAB REPORT

Blood For :-

Parameter	Findings	Reference Range
<u>LIPID PROFILE :-</u>		
Cholesterol Total	: 189 mg/dl	150 - 260 mg/dl
H D L Cholesterol	: 46 mg/dl	M : 35 - 55 mg/d
L D L Cholesterol	: 102 mg/dl	66 - 178 mg/dl
V L D L Cholesterol	: 32 mg/dl	5 - 40 mg/dl
Triglycerides	: 148 mg/dl	36 - 165 mg/dl
CHOL : HDL Chole	: 4.3 : 1	3.0 - 5.0 : 1
Fasting Blood Sugar	: 78 mg/dl	65 - 110 mg/dl
Post Prandial Blood Sugar	: 131 mg/dl	80 - 160 mg/dl
<u>Renal Function Test (RFT) :-</u>		
B U N	: 14 mg/dl	7 - 18 mg/dl
Serum Creatinine	: 1.0 mg/dl	0.7 - 1.4 mg/dl
Serum Uric Acid	: 4.9 mg/dl	3.0 - 5.7 mg/dl
Serum Calcium	: 9.1 mg/dl	8.7 - 10.4 mg/dl
<u>LIVER FUNCTION TEST (LFT) :-</u>		
Bilirubin Total	: 0.7 mg/dl	0.1 - 1.0 mg/dl
Bilirubin Direct	: 0.18 mg/dl	0.0 - 0.25 mg/dl
Bilirubin Indirect	: 0.6 mg/dl	0.2 - 0.8 mg/dl
Total Proteins	: 6.5 gm/dl	6.0 - 8.0 gm/dl
Albumin	: 4.3 gm/dl	3.7 - 5.3 gm/dl
Globulins	: 2.8 gm/dl	2.5 - 4.5 gm/dl
A / G Ratio	: 1.9 : 1	1.2 - 2.5 : 1
S G O T (A S T)	: 28 IU/L	Upto - 40 IU/L
S G P T (A L T)	: 34 IU/L	Upto - 47 IU/L
Alkaline Phosphatase (ALP)	: 188 IU/L	A : 100 - 290 IU/L
Gamma Glutamyl Transferase (GGT)	: 35 IU/L	M : Upto - 50 IU/L

@ Suggested clinical Correlation, If there is need, kindly discuss.

S. Vijaya Lakshmi
M.Sc (Biochemistry)

Under AP Govt. Regd. Diagnostic Centre R.No.860/2022

Genuineness is our gene



AMRUTHA SAI DIAGNOSTIC CENTRE

email : amruthasailab@gmail.com



ISO.9001 : 2015 Certificate Number : 1080551126

Patient Name : Mr K SANKAR

Sex : male

Age : 38 Yrs

Id.No : 11/23

Bill Date : 11-11-2023

Report Date : 12-11-2023

Ref. by : BOB Health Checkup

Address : A T P

LAB REPORT

Complete Urine Analysis(C U A) :-

Physical Examination :-

Colour	: Pale Yellow	Transparency	: Clear
Reaction	: Acidic	Sediment	: NIL
Sp.Gravity	: 1.011	pH	: 6.0

Chemical Examination :-

Sugar	: Absent	Protelns	: Absent
Bile Salts	: Absent	Bile Pigments	: Absent
Urobilinogen	: Normal	Ketone Bodles	: Negative
Blood	: Absent		

Microscopic Examination :-

Pus Cells	: 2 - 3 /hpf	E.P.Cells	: 4 - 5 /HPF
RBC's	: Absent	Casts	: Absent
Crystals	: Absent	Deposits	: Absent
Bacteria	: Absent		

@ Suggested clinical Correlation, If there is need, kindly discuss.

S. Vijaya Lakshmi
LAB INCHARGE

S. Vijaya Lakshmi
M.Sc.(Biochemistry)

Note:- Amrutha Sai Diagnostic Centre . (Fully Automated A/C Laboratory)
***** Since - 25 Years *****

Opp.Balaji Kalyana Mantapam, Near RTC Bus Stand, Reliance Mart Road,
Srenivasa Nagar, ANANTHAPURAM. CELL - 86 88 984900.

Under AP Govt. Regd. Diagnostic Centre R.No.860/2022

Genuineness is our gene