

LETTER OF APPROVAL / RECOMMENDATION

To,

The Coordinator,  
Mediwheel (Arcofemi Healthcare Limited)  
Helpline number: 011- 41195959

Dear Sir / Madam,

**Sub: Annual Health Checkup for the employees of Bank of Baroda**

This is to inform you that the following employee wishes to avail the facility of Cashless Annual Health Checkup provided by you in terms of our agreement.

PARTICULARS	EMPLOYEE DETAILS
NAME	MR. JOSHI SACHIN
EC NO.	111278
DESIGNATION	HEAD CASHIER "E"_II
PLACE OF WORK	GUDIMALLA
BIRTHDATE	14-10-1989
PROPOSED DATE OF HEALTH CHECKUP	11-03-2023
BOOKING REFERENCE NO.	22M111278100047094E

This letter of approval / recommendation is valid if submitted along with copy of the Bank of Baroda employee id card. This approval is valid from **08-03-2023** till **31-03-2023**. The list of medical tests to be conducted is provided in the annexure to this letter. Please note that the said health checkup is a **cashless facility** as per our tie up arrangement. We request you to attend to the health checkup requirement of our employee and accord your top priority and best resources in this regard. The EC Number and the booking reference number as given in the above table shall be mentioned in the invoice, invariably.

We solicit your co-operation in this regard.

Yours faithfully,

Sd/-

**Chief General Manager  
HRM Department  
Bank of Baroda**

(Note: This is a computer generated letter. No Signature required. For any clarification, please contact Mediwheel (Arcofemi Healthcare Limited))



बैंक ऑफ बड़ोदा  
Bank of Baroda

नाम  
Name

Sachin Joshi

E.C. No.

111278



प्राधिकृत प्राधिकारी  
Issuing Authority

धारक के हस्ता  
Signature of



To,

DATE : 23-03-2023

Dear Sir/Madam,

Sub:Submission of Medical Bills.

Herewith,please find the following enclosed medical bill of BANKOFBARODA ,  
benefeciary who had taken treatment at our Gleneagles Global Hospitals, Lakdi-ka-  
pool as outpatient.

PAN No:

S.No	Bill No.	Bill Date	Patient Name	Bill Amount	Net Amount
1	85220205055	2023-03-11	Mr.SACHIN JOSHI	2399.00	2399
<b>Total</b>				<b>2,399.00</b>	<b>2,399.00</b>

(Rupees: Two Thousand Three Hundred and Ninty Nine Only )

Thanking You,in anticipation of doing the needfull.  
for GLENEAGLES GLOBAL HOSPITALS.

(Ravindranath GE Medical Association)

Please issue cheques in favor of Ravindranath GE Medical Associates Pvt. Ltd

George





**OUT-PATIENT CREDIT BILL/RECEIPT**

**BILL NO** : 85220205055  
**BILL DATE** : 11/03/2023 10:10:11  
**NAME** : Mr. SACHIN JOSHI  
**ADDRESS** : Khammam  
**AGE/SEX** : 33 YEARS / M  
**CONSULTANT** : DR.GGH CONSULTANT  
**GSTIN** : 36AABCR4013N1ZD

UHID: 8500501633



ENCOUNTER NO: 852303114011



S.NO	PARTICULARS	SAC	CODE	UNIT	AMOUNT
1	Mediwheel Full Body Health Check-up - Male (Below 40 Yrs)( TC & DC, Blood , Packed Cell Volume (Pcv/Haematocrit) , Haemoglobin Estimation , Peripheral Smear-Examination , Platelet Count , Rbc Count & Red Cell Indices , Wbc Count (TC & DC) , Complete Urine Examination (CUE) , Stool Routine & Occult Blood , Blood GROUPING , Glucose (Fasting & Post Lunch), Plasma , Glucose, Post Prandial Plasma Glucose (PPPG) , Glycosylated Haemoglobin (HbA1C), Blood , T3 (Tri Iodo Thyronine) , T4 (Thyroxine), Serum , TSH Thyroid Stimulating Hormone, Serum , Cholesterol HDL, Serum , Cholesterol LDL , Cholesterol , Triglycerides , Cholesterol VLDL , Electrolytes (Na, K, Cl, Ca), Serum , Creatinine , Urea, Serum , Urea Nitrogen (BUN), Blood , ALT/SGPT Alanine Amino Transferase , AST/SGOT Aspartate Aminotransferase , Globulin , Albumin, Serum , Alkaline Phosphatase, Serum (ALP) , Bilirubin (Total & Direct), Serum , Bilirubin (Direct), Serum , Protein Total, Serum , ECG , 2D ECHO , TREADMILL TEST (STRESS TEST) - TMT , X-Ray Chest AP , USG Abdomen Whole , Consultation - Physician )			1.0	2,399.00

(RECEIVED WITH THANKS A SUM OF RUPEES  
ZERO ONLY )  
CREDIT : Rs.2,399.00

GROSS TOTAL : 2,399.00  
NET TOTAL : 2,399.00  
CGST : ----  
SGST : ----

REMARKS : EMPLOYEE OF BANK OF BARODA [MEDIWHEEL]

FOR GLENEAGLES GLOBAL HOSPITALS







**DEPARTMENT OF LABORATORY MEDICINE**

6-1-82 & 6-1-83, Lakdi-ka-pool, Hyderabad - 500 004.

**CLINICAL BIOCHEMISTRY**

<b>Patient Name</b> : MR. SACHIN JOSHI	<b>UHID</b> : 8500501633
<b>Age/Gender</b> : 33 Years / Male	
<b>Consultant</b> : Dr.GGH CONSULTANT.	
<b>Lab Id</b> : 85222331137	<b>Encounter no</b> : 852303114011
<b>Request D/T</b> : 11/03/2023 10:10:10	
<b>Collect D/T</b> : 11/03/2023 10:15:24	
<b>Receive D/T</b> : 11/03/2023 12:25:15	
<b>Report D/T</b> : 11/03/2023 15:25:37	
<b>Specimen</b> : BLOOD	<b>Report Status</b> : FINAL
<b>Referral</b> : MEDIWHEEL ( ANNUAL HELATH CHECKUP )	

**Mediwheel Full Body Health Check-up - Male (Below 40 Yrs)**

Test	Result	Units	Biological Reference Interval	Methodology
ALT/SGPT Alanine Amino Transferase	28	IU/L	<41	UV with P5P-IFCC
AST/SGOT Aspartate Aminotransferase	22	IU/L	<40	UV with P5P-IFCC
Alkaline Phosphatase, Serum (ALP)	87	IU/L	40-129	PNPP
Bilirubin Total Serum	1.0	mg/dL	0.3-1.2	Diazonium Ion
Bilirubin (Direct), Serum	0.3	mg/dL	<0.3	Diazotization
<b>Protein Total, Serum</b>				
Total Proteins	8.0	gm/dL	6.5-8.5	Biuret method
Albumin, Serum	4.7	gm/dL	3.5-5.2	Bromocresol Green
Globulin	3.3	gm/dL	2.5-3.5	Calculated
Albumin/Globulin (A/G) Ratio	1.42			Calculated
Albumin, Serum	4.7	gm/dL	3.5-5.2	Bromocresol Green
Globulin	3.3	gm/dL	2.5-3.5	Calculated
Creatinine	0.9	mg/dL	0.70-1.20	Alkaline Picrate method
Cholesterol	192	mg/dL	Desirable : <200; Borderline High : 201-239; High : >240	CHO-PAP
Cholesterol HDL, Serum	47	mg/dl	Desirable : >60; Borderline : 40-59; Undesirable : <40	Direct measure
Triglycerides	88	mg/dL	Desirable : <150; 150-199 Borderline Risk; More than 200 High Risk	Enzymatic



CLINICAL BIOCHEMISTRY

<b>Patient Name</b> : MR. SACHIN JOSHI	<b>UHID</b> : 8500501633
<b>Age/Gender</b> : 33 Years / Male	
<b>Consultant</b> : Dr.GGH CONSULTANT.	
<b>Lab Id</b> : 85222331137	<b>Encounter no</b> : 852303114011
<b>Request D/T</b> : 11/03/2023 10:10:10	
<b>Collect D/T</b> : 11/03/2023 10:15:24	
<b>Receive D/T</b> : 11/03/2023 12:25:15	
<b>Report D/T</b> : 11/03/2023 15:25:37	
<b>Specimen</b> : BLOOD	<b>Report Status</b> : FINAL
<b>Referral</b> : MEDIWHEEL ( ANNUAL HELATH CHECKUP )	

Test	Result	Units	Biological Reference Interval	Methodology
Cholesterol LDL	127.4	mg/dL	Desirable : <100; Near optimal 100-129 ; Borderline High 130-159; High 160-189	Friedewald Formula
Cholesterol VLDL	17.6	mg/dL	Upto: 30	Friedewald Formula
Urea Nitrogen , Blood	40.66 [H]	mg/dL	6-20	Urease
Urea, Serum	19	mg/dL	16.6-48.5	Urease
Glycosylated Haemoglobin (HbA1C), Blood	5.9	%	4.0-6.5	Immunoturbidimetry
TSH Thyroid Stimulating Hormone, Serum	5.50 [H]	µIU/mL	0.27-4.20	ECLIA
T4 (Thyroxine), Serum	9.33	æg/dL	5.1-14.1	ECLIA
T3 (Tri Iodo Thyronine)	1.24	ng/mL	0.8-2.0	ECLIA
Glucose, Post Prandial Plasma Glucose (PPPG)	127	mg/dL	100-140	Hexokinase
<b>Electrolytes (Na, K, Cl, Ca), Serum</b>				
Sodium (Na+), Serum	143	mMol/L	136-145	ISE Indirect
Potassium (K+), Serum	4.8	mMol/L	3.5-5.1	ISE Indirect
Chloride (Cl), Serum	106	mMol/L	98-107	ISE Indirect
Calcium, Serum	9.5	mg/dL	8.6-10.0	BAPTA
Glucose (Fasting & Post Lunch), Plasma	91 [L]		100-140	Hexokinase

\*\*\* End of Report \*\*\*

DR V SRIDIVYA MD  
CONSULTANT BIOCHEMIST

\* Sample processed on the same day as collection unless specified other wise Test results relate only to the item tested  
No part of the report can be reproduced without written permission of the laboratory  
All Reports Need Clinical Correlations. Please Discuss If Needed. Tel.No.040 23491881





**DEPARTMENT OF LABORATORY MEDICINE**

6-1-82 & 6-1-83, Lakdi-ka-pool, Hyderabad - 500 004.

**HAEMATOLOGY**

<b>Patient Name</b> : MR. SACHIN JOSHI	<b>UHID</b> : 8500501633
<b>Age/Gender</b> : 33 Years / Male	
<b>Consultant</b> : Dr.GGH CONSULTANT.	
<b>Lab Id</b> : 85222416829	<b>Encounter no</b> : 852303114011
<b>Request D/T</b> : 11/03/2023 10:10:10	
<b>Collect D/T</b> : 11/03/2023 10:15:25	
<b>Receive D/T</b> : 11/03/2023 12:05:48	
<b>Report D/T</b> : 11/03/2023 12:18:19	
<b>Specimen</b> : BLOOD,K2-EDTA Whole Blood	<b>Report Status</b> : FINAL
<b>Referral</b> : MEDIWHEEL ( ANNUAL HELATH CHECKUP )	

**HAEMATOLOGY**

**Mediwheel Full Body Health Check-up - Male (Below 40 Yrs)**

Test	Result	Units	Biological Reference Interval	Methodology
Haemoglobin Estimation	16.4	g%	M : 13 - 17 / F : 12 - 15	
Peripheral Smear-Examination	Red blood cells are normocytic normochromic. Leucocytes shows relative lymphocytosis. Platelets are adequate.			Microscopy/Leishmann
Platelet Count	3.30	lakhs/ul	1.5-4.4	Automated- Cell counter
<b>WBC Count (TC &amp; DC)</b>				
Total WBC Count	7440	cells/ul	4500-11000	
<b>DC</b>				
Neutrophils	44	%	40-75	Microscopy /Leishmann stain
Lymphocytes	46 [H]	%	20-40	Microscopy / Leishmann stain
Monocytes	04	%	2.0 - 10.0	Microscopy / Leishmann stain
Eosinophils	05	%	1.0 - 6.0	Microscopy /Leishmann stain
Basophils	01	%	0-1	Microscopy / Leishmann stain
<b>TC &amp; DC, Blood</b>				
Total WBC Count	7440	cells/ul	4500-11000	
<b>DC</b>				
Neutrophils	44	%	40-75	Microscopy /Leishmann stain
Lymphocytes	46 [H]	%	20-40	Microscopy / Leishmann stain
Monocytes	04	%	2.0 - 10.0	Microscopy / Leishmann stain
Eosinophils	05	%	1.0 - 6.0	Microscopy /Leishmann stain
Basophils	01	%	0-1	Microscopy / Leishmann stain



HAEMATOLOGY AND CLINICAL PATHOLOGY

<b>Patient Name</b> : MR. SACHIN JOSHI	<b>UHID</b> : 8500501633
<b>Age/Gender</b> : 33 Years / Male	
<b>Consultant</b> : Dr.GGH CONSULTANT.	<b>Encounter no</b> : 852303114011
<b>Lab Id</b> : 85222416829	
<b>Request D/T</b> : 11/03/2023 10:10:10	<b>Report Status</b> : FINAL
<b>Collect D/T</b> : 11/03/2023 10:15:25	
<b>Receive D/T</b> : 11/03/2023 12:05:48	
<b>Report D/T</b> : 11/03/2023 12:18:19	
<b>Specimen</b> : BLOOD,K2-EDTA Whole Blood	
<b>Referral</b> : MEDIWHEEL ( ANNUAL HELATH CHECKUP )	

Test	Result	Units	Biological Reference Interval	Methodology
Packed Cell Volume (PCV/Haematocrit)	52.6 [H]	vol%	40-50	
<b>RBC Count &amp; Red Cell Indices</b>				
Haemoglobin (Hb)	16.4	g%	M : 13 - 17 / F : 12 - 15	Colorimetric
Packed Cell Volume (PCV/Haematocrit)	52.6 [H]	vol%	40-50	
MCV	91.8	fl	83-101	Automated- Cell counter
MCH	28.6	pg	27-32	Calculated
MCHC	31.2	g%	31-36	Calculated

HAEMATOLOGY AND CLINICAL PATHOLOGY

Mediwheel Full Body Health Check-up - Male (Below 40 Yrs)

Test	Result	Units	Biological Reference Interval	Methodology
RBCs	5.73	mill/ul	3.8 4.8	microscopy

\*\*\* End of Report \*\*\*

DR VODALA VINAY KUMAR  
CONSULTANT PATHOLOGIST

\* Sample processed on the same day as collection unless specified other wise Test results relate only to the item tested  
No part of the report can be reproduced without written permission of the laboratory  
All Reports Need Clinical Correlations. Please Discuss If Needed. Tel.No.040 23491881





HAEMATOLOGY AND CLINICAL PATHOLOGY

<b>Patient Name</b> : MR. SACHIN JOSHI	<b>UHID</b> : 8500501633 
<b>Age/Gender</b> : 33 Years / Male	<b>Encounter no</b> : 852303114011 
<b>Consultant</b> : Dr.GGH CONSULTANT.	
<b>Lab Id</b> : 85222503828	<b>Report Status</b> : FINAL
<b>Request D/T</b> : 11/03/2023 10:10:10	
<b>Collect D/T</b> : 11/03/2023 10:15:25	
<b>Receive D/T</b> : 11/03/2023 14:42:57	
<b>Report D/T</b> : 11/03/2023 16:12:01	
<b>Specimen</b> : urine	
<b>Referral</b> : MEDIWHEEL ( ANNUAL HELATH CHECKUP )	

HAEMATOLOGY AND CLINICAL PATHOLOGY

Mediwheel Full Body Health Check-up - Male (Below 40 Yrs)

Test	Result	Units	Biological Reference Interval	Methodology
<b>Complete Urine Examination (CUE)</b>				
<b>Gross Examination</b>				
Colour	Pale Yellow		PALE YELLOW	
Appearance	Slightly hazy		CLEAR	
Specific Gravity	1.010		1.001-1.035	Bromothymol blue
Reaction	Acidic		ALKALINE	
Proteins	Trace		NEGATIVE	Protein errors of indicators
Sugar	Nil		NEGATIVE	Glucose oxidase peroxidase reaction
Ketone Bodies	Negative		NEGATIVE	Acetest tablet test(sodium nitro prusside)
Bile Salts	Negative		NEGATIVE	Diazo reagent
Bile Pigments	Negative		NEGATIVE	Diazo reagent
Urobilinogen	Normal	E units	Normal (0.3 - 1.0)	Para-dimethyl amino benzaldehyde
<b>Microscopic Examination</b>				
Epithelial Cells	1 - 2	/hpf	ABSENT	microscopy
Pus Cells	2 - 4	/hpf	ABSENT	
RBCs	Nil	/hpf	0-3	microscopy
Others	Nil			

\*\*\* End of Report \*\*\*  
DR VODALA VIÑAY KUMAR  
CONSULTANT PATHOLOGIST

\* Sample processed on the same day as collection unless specified other wise Test results relate only to the item tested  
No part of the report can be reproduced without written permission of the laboratory  
All Reports Need Clinical Correlations. Please Discuss If Needed. Tel.No.040 23491881



HAEMATOLOGY AND CLINICAL PATHOLOGY

<b>Patient Name</b>	: MR. SACHIN JOSHI	<b>UHID</b>	: 8500501633
<b>Age/Gender</b>	: 33 Years / Male		
<b>Consultant</b>	: Dr.GGH CONSULTANT.	<b>Encounter no</b>	: 852303114011
<b>Lab Id</b>	: 85222503828		
<b>Request D/T</b>	: 11/03/2023 10:10:10	<b>Report Status</b>	: FINAL
<b>Collect D/T</b>	: 11/03/2023 10:15:25		
<b>Receive D/T</b>	: 11/03/2023 14:42:57		
<b>Report D/T</b>	: 11/03/2023 16:12:01		
<b>Specimen</b>	: urine		
<b>Referral</b>	: MEDIWHEEL ( ANNUAL HELATH CHECKUP )		

HAEMATOLOGY AND CLINICAL PATHOLOGY

Mediwheel Full Body Health Check-up - Male (Below 40 Yrs)

Test	Result	Units	Biological Reference Interval	Methodology
Blood	Negative		NEGATIVE	
Blood	Negative		NEGATIVE	

\*\*\* End of Report \*\*\*

DR VODALA VINAY KUMAR  
CONSULTANT PATHOLOGIST

\* Sample processed on the same day as collection unless specified other wise Test results relate only to the item tested  
No part of the report can be reproduced without written permission of the laboratory  
All Reports Need Clinical Correlations. Please Discuss If Needed. Tel.No.040 23491881



**DEPARTMENT OF TRANSFUSION MEDICINE**

<b>NAME</b>	: Mr. SACHIN JOSHI,	<b>UHID</b>	: 8500501633
<b>OP NO</b>	: 852303114011	<b>LAB ID</b>	:
<b>Age/SEX</b>	: 33 Years/Male	<b>REQ DATE</b>	: 11/03/2023 10:10:10
<b>ACK DATE</b>	: 11/03/2023 10:15:25	<b>REP DATE:</b>	: 11/03/2023 11:49:30
<b>CONSULTANT</b>	: DR.GGH CONSULTANT		

**Blood Grouping**

**Blood Group : "A<sub>1</sub>B"**

**Rh (D) Type: Negative**

**DU Test: Negative**

**(Du = Weak Variant of D" Antigen)**

*Vinay*  
11/3/2023

**DR VODALA VINAY KUMAR**

**Medical Officer**

**Done By : Srinivasulu N**

\* Sample processed on the same day as collection unless specified other wise. Test results relate only to the sample tested.

No part of the report can be reproduced without written permission of the laboratory

All Reports Need Clinical Correlations. Please Discuss If Needed, Tel.No.040-23491603.





35 Years

Male

Rate 98 Sinus rhythm.....normal P axis, V-rate 50- 99  
Baseline wander in lead(s) V1

PR 145  
QRS 90  
QT 338  
QTc 432

--AXIS--

P 40  
QRS -6  
T 19

12 Lead; Standard Placement

- NORMAL ECG -

Unconfirmed Diagnosis

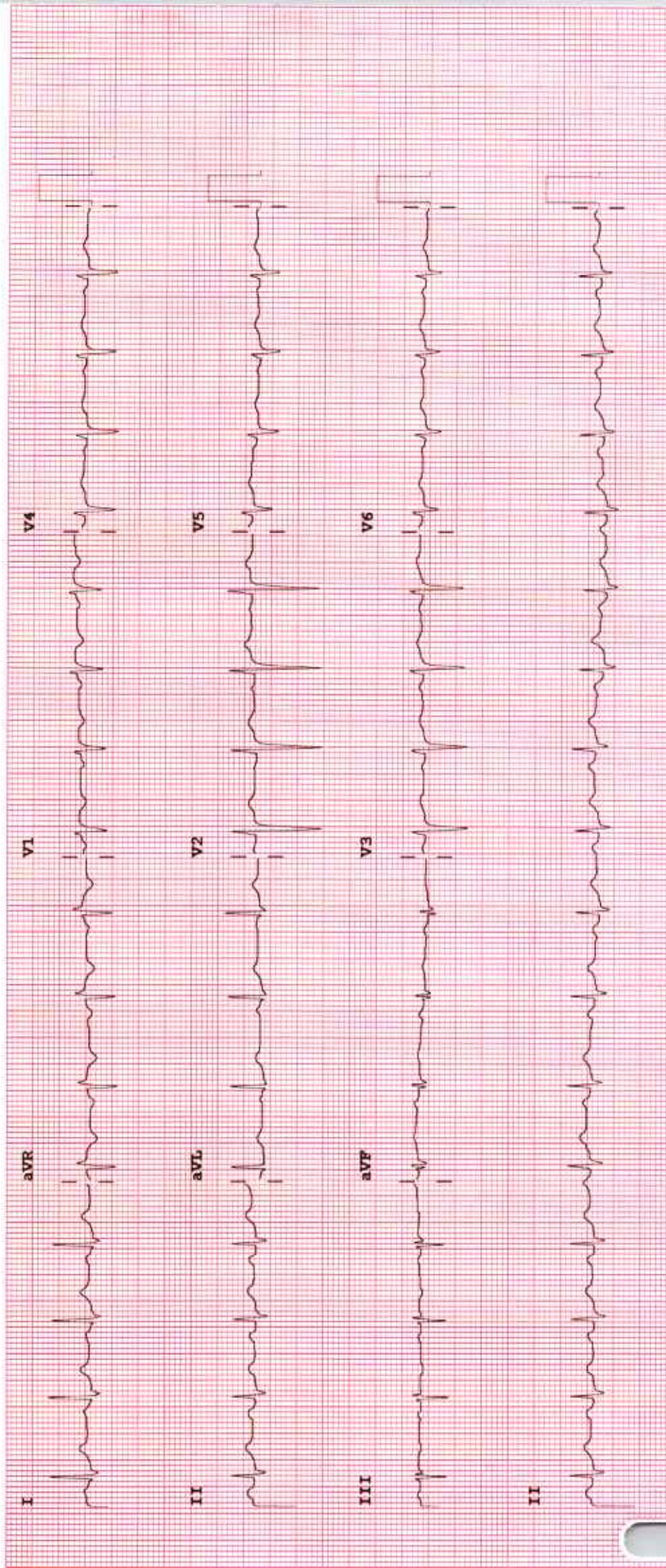

Device: Speed: 25 mm/sec Limb: 10 mm/mV Chest: 10.0 mm/mV

F 50-0.15-100 Hz

100B CL

P?







NAME:	Mr.SACHIN JOSHI.	UHID:	8500501633
OP NO:	852303114011	RADIOLOGY ID:	85225506092
Age/SEX:	33 Years/Male	REQ DATE:	11/03/2023 10:10:10
CONSULTANT:	DR.GGH CONSULTANT	REP D/T:	11/03/2023 10:59:24
		SCAN D/T:	11/03/2023 00:00:00
Procedure Start Time :	11/03/2023 10:45:00	Procedure End Time :	11/03/2023 10:51:00

DEPARTMENT OF RADIOLOGY (ULTRASOUND)  
U/S WHOLE ABDOMEN

**Liver:** Normal in size and contour. Parenchymal echotexture is increased. No focal lesions. No IHBD. Portal and hepatic veins are normal.

**Gall Bladder:** Well distended. No evidence of calculi. Wall thickness is normal. No pericholecystic collection. CBD is normal.

**Spleen:** Normal in size and echotexture. No focal lesion .

**Pancreas:** Head, body and tail regions are normal.No evidence of calculi/calcification.No evidence of peripancreatic fluid collections.

**Kidneys:** Normal in size( RK:105mm LK:111mm ) and echotexture. Contour is smooth. Corticomedullary differentiation maintained. No evidence of calculi. No hydronephrosis.

**Urinary Bladder :** Normal in distension. No calculi/ wall thickening.

**Prostate:** Normal in size (volume: 13.6cc) and echotexture.  
No evidence of free fluid /lymphadenopathy.

**Impression:** Grade I fatty liver.

  
DR.RAJASRI B.M.D  
CONSULTANT RADIOLOGIST



TABULAR SUMMARY REPORT

MR.SACHIN JOSHI

ID: 000501533  
 Visit: 85years Asian Male  
 11-Mar-2023  
 14:22:04  
 Referred by: EHC  
 Test ind. TO R/O CAD  
 BRUCE  
 Max HR: 181bpm 97% of max predicted 185bpm  
 Max BP: 140/80  
 Reason for Termination: Max HR attained  
 Comments:

Total Exercise time: 7:11  
 25.0 mm/s  
 10.0 mm/mV  
 100hz  
 8.8METS

Phase Name	Stage Name	Time in Stage	Speed (mph)	Grade (%)	WorkLoad (METS)	HR (bpm)	BP (mmHg)	RPP (x100)
PRETEST	SUPINE	0:37	***	***	1.0	101	120/80	121
EXERCISE	STANDING	0:25	0.8	0.0	1.1	103	120/80	124
	STAGE 1	3:00	1.7	10.0	4.6	143	120/80	172
	STAGE 2	3:00	2.5	12.0	7.0	170	130/80	221
	STAGE 3	1:11	3.4	14.0	8.8	181	140/80	253
RECOVERY	Post	5:15	***	***	1.0	134	130/80	161

*Low probability of inducible ischemia*

Technician: SAHITHI

GLOBAL HOSPITAL LKP HYD.

Unconfirmed

MAC55 010B



ID: 000501633  
 Visit: 35years Asian Male  
 11-Mar-2023 14:32:04  
 Referred by: EHC  
 Test ind: TO R/O CAD

BRUCE  
 Total Exercise time: 7:11  
 Max HR: 181bpm 97% of max predicted 185bpm  
 Max BP: 140/80 Maximum workload: 8.8METS

BASELINE EXERCISE	MAX ST EXERCISE	PEAK EXERCISE	TEST END RECOVERY	BASELINE EXERCISE	MAX ST EXERCISE	PEAK EXERCISE	TEST END RECOVERY
0:30 103bpm BP: 120/80	2:55 141bpm BP: 120/80	7:11 181bpm BP: 140/80	5:15 124bpm BP: 130/80	0:00 103bpm BP: 120/80	2:55 141bpm BP: 120/80	7:11 181bpm BP: 140/80	5:15 124bpm BP: 130/80
I 0.7 0.5	I 1.4 1.4	I 1.6 2.4	I 0.5 0.4	V1 -0.2 -0.4	V1 -0.3 -1.2	V1 -1.0 -2.3	V1 0.1 -0.2
II 0.7 -0.4	II 1.1 0.0	II 1.4 0.6	II 0.4 0.1	V2 0.8 0.5	V2 1.0 -0.4	V2 1.0 1.1	V2 0.4 0.2
III -0.0 -0.2	III -0.7 -0.5	III -0.2 -1.2	III 0.1 -0.2	V3 0.4 0.3	V3 0.9 0.9	V3 2.1 1.0	V3 0.6 0.5
aVR -0.6 -0.9	aVR -1.1 -1.2	aVR -1.3 -0.2	aVR -0.3 -0.4	V4 0.4 0.1	V4 0.7 0.0	V4 1.4 1.8	V4 0.6 0.0
aVL 0.4 0.4	aVL 0.7 0.6	aVL 0.8 1.2	aVL 0.4 0.2	V5 0.3 0.2	V5 0.7 0.5	V5 1.2 1.2	V5 0.3 0.2
aVF 0.3 0.0	aVF 0.0 -0.8	aVF 0.6 0.3	aVF 0.3 0.0	V6 0.2 0.2	V6 0.5 0.0	V6 1.0 0.8	V6 0.5 0.3

Unconfirmed  
 MAC55 010B  
 GLOBAL HOSPITAL LKP HYD.  
 Technician: SAHITHI  
 Lead ST(mm) Slope(mV/s)  
 2  
 PRINTED IN U.S.A.  
 Vital Signs  
 P/N 200928-020



ID: 000501633

Visit:

11-Mar-2023

14:32:26

BRUCE

\*\* 5 mph

\*\* 5%

PRETEST SUPINE

0:23

98bpm

BP: 120/80



40 Hz 25.0 mm/s 10.0 mm/mV

A-H-S-HR 46

4 by 2.5s + 1 rhythm Id

MAC55 010B

0



ID: 000501633  
Visit  
11-Mar-2023  
14:32:42

103bpm  
BP: 120/80

PRETEST  
STANDING  
0:39

BRUCE  
++ mph  
++ %

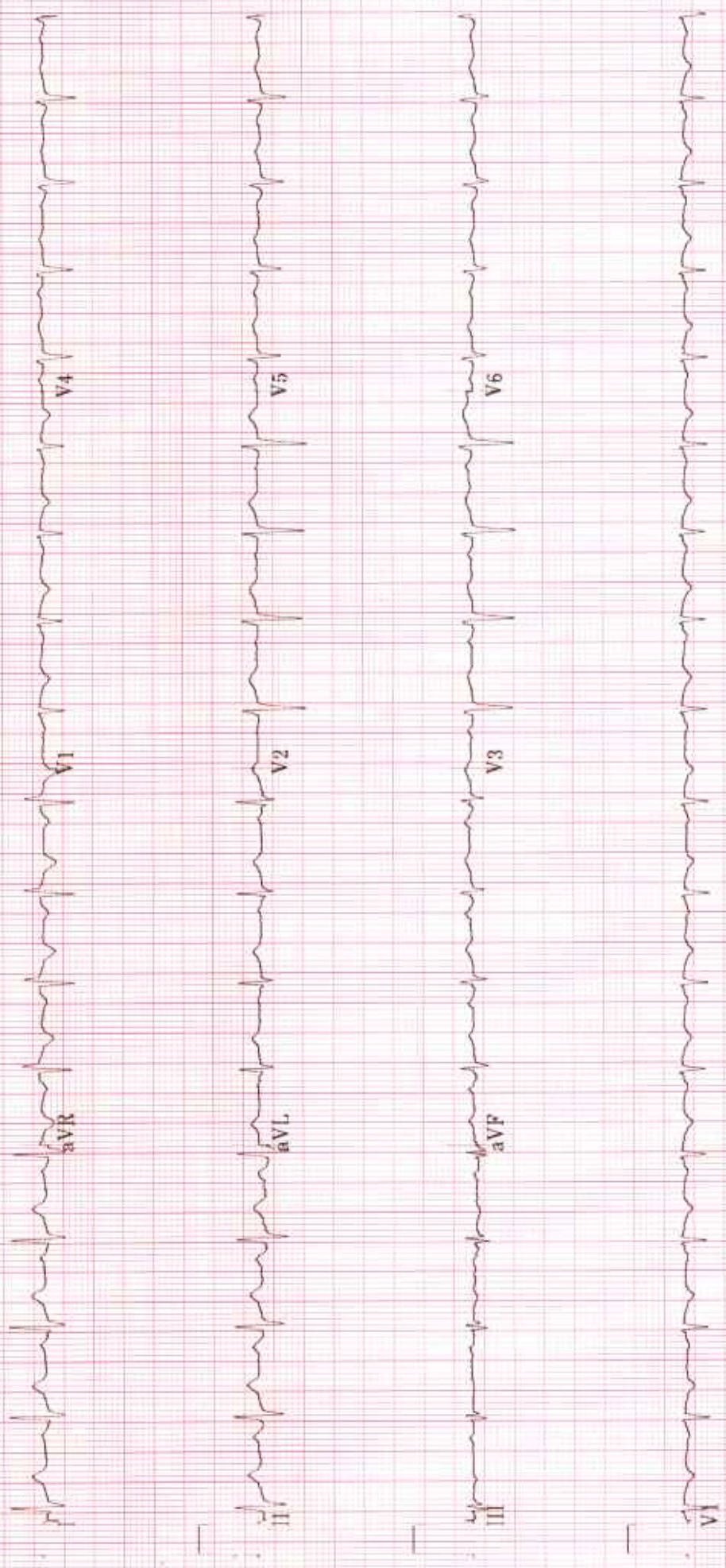



ID: 000501633  
Visit:  
11-Mar-2023  
14:35:55

142bpm  
BP: 120/80  
ST @ 10mm/mV  
80ms postJ

BRUCE  
1.7mph  
10.0%

EXERCISE  
STAGE 1  
2:50

Lead  
ST(mm)  
Slope(mV/s)

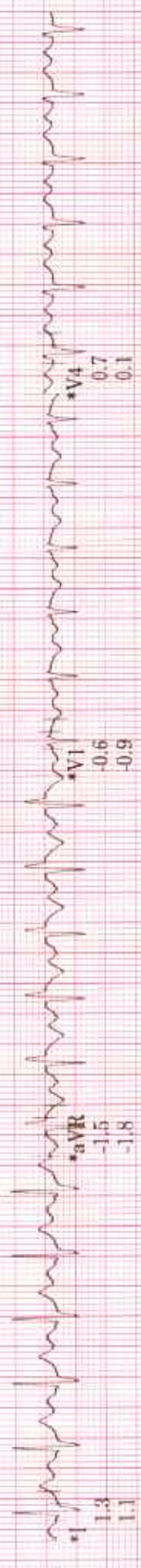

\*aVR  
-1.5  
-1.8

\*V1  
-0.6  
-0.9

\*V4  
0.7  
0.1



\*aVL  
0.6  
0.2

\*V2  
1.0  
0.0

\*V5  
0.6  
0.2

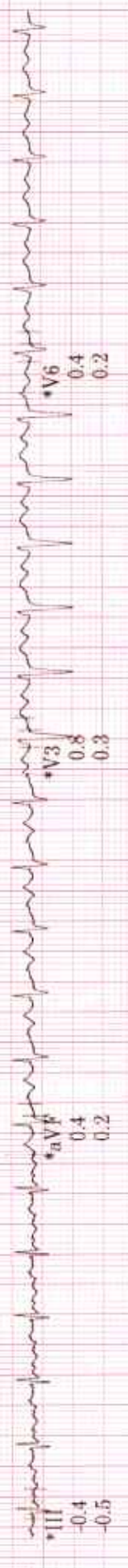

\*aVF  
0.4  
0.2

\*V3  
0.8  
0.3

\*V6  
0.4  
0.2



Raw Rhythm

40 Hz 25.0 mm/s 10.0 mm/mV A-H-S-HR 46

\* Computer Synthesized Rhythm

MAC55 010B



ID: 000501633

Visit

11-Mar-2023

14:38:55

EXERCISE  
STAGE 2

5:51

169bpm

BP: 130/80

ST @ 10mm/mV  
80ms post

BRUCE  
2.5mph  
12.0%

Lead  
ST(mm)  
Slope(mV/s)

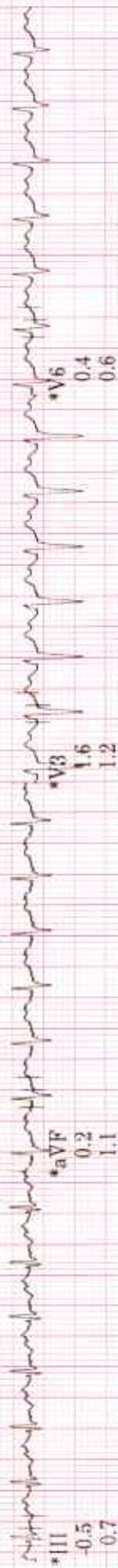
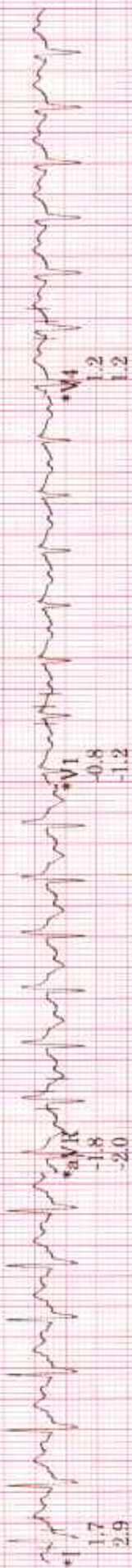

Raw Rhythm

40 Hz 25.0 mm/s 10.0 mm/mV

A-H-S-HR 46

\* Computer Synthesized Rhythm

MAC55 010B

PRINTED IN U.S.A.

Vital Signs



ID: 000501633  
Visit:  
11-Mar-2023  
14:40:16

BRUCE  
3.3mph  
14.0%

EXERCISE  
STAGE 3  
7:11

182bpm  
BP: 140/80

ST @ 10mm/mV  
80ms postJ

Lead  
ST(mm)  
Slope(mV/s)



Raw Rhythm

40 Hz 25.0 mm/s 10.0 mm/mV

A-H-S-HR 46

Computer Synthesized Rhythm

MAC55 010B



ID: 000501633  
Visit  
11-Mar-2023  
14:41:16

BRUCE  
\*\*+mph  
\*\*+%

RECOVERY  
Post  
1:00

155bpm

Load  
ST(mm)  
Slope(mV/s)

ST @ 10mm/mV  
80ms post<sub>d</sub>



V4  
3.6  
1.9

V1  
-1.8  
-1.1



V5  
3.4  
2.0

V2  
3.3  
1.8

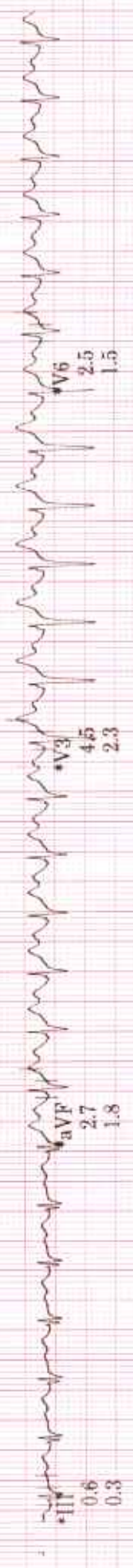

V6  
2.5  
1.5

V3  
4.5  
2.3



Raw Rhythm

\* Computer Synthesized Rhythm

40 Hz 25.0 mm/s 10.0 mm/mV A-H-S-HR 46

MAC55 010B



ID: 000501633

Visit:

11-Mar-2023

14:43:16

RECOVERY

Post

3:00

BRUCE

\*\*\*mph

\*\*\*%

123bpm

BP: 130/80

ST @ 10mm/mV

50ms postJ

Lead  
ST(mm)  
Slope(mV/s)

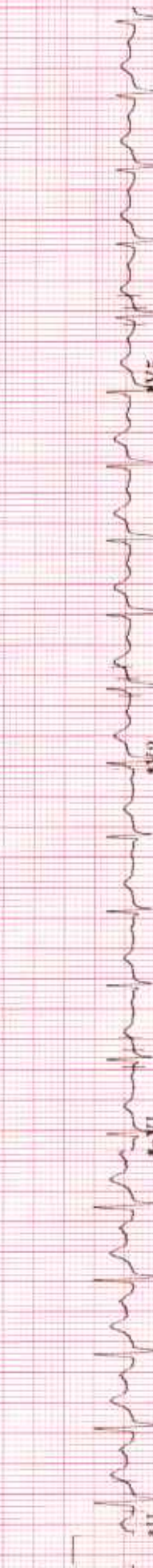

Raw Rhythm

40 Hz 25.0 mm/s 10.0 mm/mV

A-H-S-HR 46

\* Computer Synthesized Rhythm

MAC55 010B



ID: 900501633

Visit:

11-Mar-2023

14:45:16

119bpm

BP: 130/80

ST @ 10mm/mV  
80ms postJ

RECOVERY

Post

5:00

BRUCE

\*\* \*mph

\*\* \*%

Lead  
ST(mm)  
Slope(mV/s)

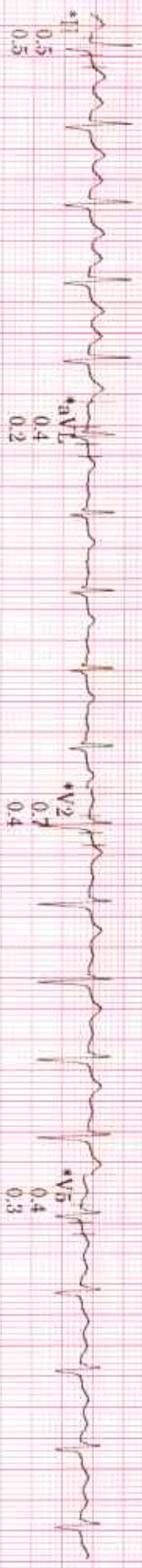

Raw Rhythm

25.0 mm/s 10.0 mm/mV

A-H-S- HR 46

\* Computer Synthesized Rhythm

MAG55 010B