

## HEALTH CHECK UP

Name : Smit Kumar Langer

Date : 21/11/2022

Age : 38y

Sex : Male / Female

Marital status : Married / Single

### PERSONAL HISTORY

Habits : Smoking / Tobacco & Snuff / Alcohol (occasionally)

Drug allergy if any : Nil

Medical : Nil

Surgical : Nil

Height 167 cm Weight 75 Kg. BP 110/70mmHg Pulse 76/mt

Vision : Rt 6/6 Lt 6/6 With Spectacles ..... Rt. .... Lt. ....

Colour Vision : Normal / Abnormal Near Vision N6 - Both eyes

### FAMILY HISTORY

Father Healthy Mother Healthy Siblings Healthy

CVS : Heart Sound Normal Murmurs Absent Thrills Absent

RS : Rate 14 /mt Breath sounds Normal Adventitious Absent

ABDOMEN : Tenderness Absent Rigidity Absent Bowel sound Normal

Liver NAD Kidney NAD Hernia Absent

CNS : Cranial Nerves NAD Sensory System NAD Motor System NAD

ENT NAD

Remarks

Dr. Bharti Jeswani  
MBBS

Dr. Seema Kale  
MBBS, MD

Dr. S. K. Suri  
MBBS

Dr. Meenakshi  
MBBS

**HOME SAMPLE COLLECTION FACILITY AVAILABLE**

**DEPARTMENT OF LABORATORY MEDICINE**

Name MR. SUNIL KUMAR LANGEH Age 37 Yrs. Sex Male  
Date 02/11/2022 Home Coll. Dt/Time Ref. No. 20-21/4658  
Refd. by. MEDI WHEEL Reporting Date/Time 02/11/2022 Srl. No. 1004

**HAEMATOLOGY TEST REPORT**

Test Name	Observed Value	Unit	Bio. Reference Range
<b>Blood Group -ABO</b> Tube Agglutination : EDTA	"A"		
<b>Blood Group Rh</b> Tube agglutination : EDTA	Positive		

\*\*\*\*\* End of Report \*\*\*\*\*

Technician / Technologist

  
**Dr. Prashant Purwar**  
Consultant Pathologist

• CLINICAL CORRELATION IS ESSENTIAL FOR FINAL DIAGNOSIS. **Page 2 of 2** TESTS RESULTS ARE UNEXPECTED PLEASE CONTACT THE LABORATORY.  
• ALL THE CONGENITAL ANOMOLIES IN THE FETUS MAY NOT BE DIAGNOSED IN ULTRASONOGRAPHY. • THIS REPORT IS NOT VALID FOR MEDICOLEGAL PURPOSE.

Licensee : Bharti Medicare Pvt. Ltd. The Apollo Clinic, C-70, Major Sudesh Kumar Marg, Opp. Madhav Park, Near Main Market, Rajouri Garden, New Delhi-110 027  
Phone : (011) 2591 8222 / 8333 / 8444, 9811061009, E-mail : rajourigarden@theapolloclinic.com, Website : www.apolloclinicrajourigarden.com

**MSME UAM NO. : DL11E0021531**

**DEPARTMENT OF LABORATORY MEDICINE**

Name MR. SUNIL KUMAR LANGEH Age 37 Yrs. Sex Male  
 Date 02/11/2022 Home Coll. Dt/Time Ref. No. 20-21/4658  
 Refd. by. MEDI WHEEL Reporting Date/Time 02/11/2022 Srl. No. 1004

**HAEMATOLOGY TEST REPORT**

Test Name	Observed Value	Unit	Bio. Reference Range
<b><u>CBC (Hb,PCV,TLC,DLC,Plat C)</u></b>			
Hb ( Haemoglobin ) Non cyanide analysis : EDTA	13.6	gm/dl	13.0 - 17.0
PCV / Haematocrit RBC pulse height detect : EDTA	44.5	%	40 - 50
ESR Westergren's Method : Citrate	10	mm/1st hr.	0 - 20
TLC DC detection method : EDTA	6,200	/cumm.	4000 - 10000
Platelet Count DC detection method : EDTA	1.52	Lakh/cmm	1.5 - 4.1
RBC Count DC detection method : EDTA	5.4	Millions/cmm	4.5 - 5.5
MCV(Derived)	* 82.4	fl	83 - 101
MCH(Derived)	* 25.2	pg	27 - 32
MCHC(Derived)	* 31.0	gm/dl	31.5 - 34.5
<b><u>Differential Leucocyte Count</u></b>			
Neutrophil	61	%	40 - 70
Lymphocytes	34	%	20 - 40
Eosinophil	03	%	01 - 06
Monocytes	02	%	02 - 10

\*\*\*\*\* End of Report \*\*\*\*\*

Technician / Technologist

  
**Dr. Prashant Purwar**  
 Consultant Pathologist

• CLINICAL CORRELATION IS ESSENTIAL FOR FINAL DIAGNOSIS. IF THE TESTS RESULTS ARE UNEXPECTED PLEASE CONTACT THE LABORATORY.  
 • ALL THE CONGENITAL ANOMALIES IN THE FETUS MAY NOT BE DIAGNOSED IN ULTRASONOGRAPHY. • THIS REPORT IS NOT VALID FOR MEDICOLEGAL PURPOSE.

Licensee : Bharti Medicare Pvt. Ltd. The Apollo Clinic, C-70, Major Sudesh Kumar Marg, Opp. Madhav Park, Near Main Market, Rajouri Garden, New Delhi-110 027  
 Phone : (011) 2591 8222 / 8333 / 8444, 9811061009, E-mail : rajourigarden@theapolloclinic.com, Website : www.apolloclinicrajourigarden.com

**MSME UAM NO. : DL11E0021531**



### DEPARTMENT OF LABORATORY MEDICINE

Name	MR. SUNIL KUMAR LANGEH	Age	37 Yrs.	Sex	Male
Date	02/11/2022	Home Coll. Dt/Time		Ref. No.	20-21/4658
Refd. by.	MEDI WHEEL	Reporting Date/Time	02/11/2022	Srl. No.	1004

HbA1C (Glycosylated Haemoglobin)

HbA1C (Glycosylated Haemoglobin)	5.4	%	4.2 - 6.0
Boronate affinity assay : EDTA			
Good Control	: 6.0-7.0.		
Bad Control	: 7.0-8.0.		
Poor Control	: >8.		

\*\*\*\*\* End of Report \*\*\*\*\*

  
Technician / Technologist

  
Dr. Prashant Purwar  
Consultant Pathologist

**DEPARTMENT OF LABORATORY MEDICINE**

Name MR. SUNIL KUMAR LANGEH Age 37 Yrs. Sex Male  
 Date 02/11/2022 Home Coll. Dt/Time Ref. No. 20-21/4658  
 Refd. by. MEDI WHEEL Reporting Date/Time 02/11/2022 Srl. No. 1004

**PROFILE**

Merylyzer AutoQuant 400

Test Name	Observed Value	Unit	Bio. Reference Range
Blood Sugar Fasting			
Blood Sugar (Glucose)-Fasting Sample - Fluoride, Method:GOD-POD.	95	mg /dl	70 - 110
Blood Sugar PP			
Blood Sugar (Glucose)-Post Prandial	103	mg/dl	70 - 140
HbA1C (Glycosylated Haemoglobin)			
HbA1C (Glycosylated Haemoglobin) Boronate affinity assay : EDTA	5.4	%	4.2 - 6.0
Good Control	: 6.0-7.0.		
Bad Control	: 7.0-8.0.		
Poor Control	: >8.		

**THYROID PROFILE**

Serum FT3	4.4	pmol/l	3.2 - 5.9
-----------	-----	--------	-----------

Method : Immunofluorescence (Tosoh)

Triiodothyronine T3 is a hormone produced by the thyroid and by conversion of T4 to T3. Free T3 is used in the diagnosis and monitoring of hyperthyroidism. Free T3 assays can differentiate most cases of nonthyroidal illness from TSH dependent hyperthyroidism.

Serum FT4	15.9	pmol/l	10.6 - 21.0
-----------	------	--------	-------------

Method: Immunofluorescence (Tosoh)

FT4 is the active fraction of tetraiodothyronine. FT4 increases in patients with hyperthyroidism, whereas it

• CLINICAL CORRELATION IS ESSENTIAL FOR FINAL DIAGNOSIS. IF THE TESTS RESULTS ARE UNEXPECTED PLEASE CONTACT THE LABORATORY.  
 • ALL THE CONGENITAL ANOMALIES IN THE FETUS MAY NOT BE DIAGNOSED IN ULTRASONOGRAPHY. • THIS REPORT IS NOT VALID FOR MEDICOLEGAL PURPOSE.

Licensee : Bharti Medicare Pvt. Ltd. The Apollo Clinic, C-70, Major Sudesh Kumar Marg, Opp. Madhav Park, Near Main Market, Rajouri Garden, New Delhi-110 027  
 Phone : (011) 2591 8222 / 8333 / 8444, 9811061009, E-mail : rajourigarden@theapolloclicin.com, Website : www.apolloclicinrajourigarden.com

**MSME UAM NO. : DL11E0021531**

**DEPARTMENT OF LABORATORY MEDICINE**

Name **MR. SUNIL KUMAR LANGEH** Age **37 Yrs.** Sex **Male**  
 Date **02/11/2022** Home Coll. Dt/Time  
 Refd. by **MEDI WHEEL** Reporting Date/Time **02/11/2022** Ref. No. **20-21/4658**  
 Srl. No. **1004**

is decreased in patients of hypothyroidism. Patients on hormone replacement therapy may have an elevated FT4 levels. Values of FT4 may be used in conjunction of TSH levels.

**Serum TSH** **0.52** **uIU / ml** **0.25 - 5.0**  
 Method: *Immunofluorescence (Tosoh)*

TSH is an early and sensitive indicator of decreased thyroid reserve. This assay helps to diagnose hypothyroidism and hyperthyroidism, monitors T4 replacement or T4 suppressive therapy and quantifies TSH levels in the subnormal range.

\*\*\*\*\* End of Report \*\*\*\*\*

Technician /  Technologist

  
 Dr. Prashant Purwar  
 Consultant Pathologist

• CLINICAL CORRELATION IS ESSENTIAL FOR FINAL DIAGNOSIS. Page 2 THE TESTS RESULTS ARE UNEXPECTED PLEASE CONTACT THE LABORATORY.  
 • ALL THE CONGENITAL ANAMOLIES IN THE FETUS MAY NOT BE DIAGNOSED IN ULTRASONOGRAPHY. • THIS REPORT IS NOT VALID FOR MEDICOLEGAL PURPOSE.

Licensee : Bharti Medicare Pvt. Ltd. The Apollo Clinic, C-70, Major Sudesh Kumar Marg, Opp. Madhav Park, Near Main Market, Rajouri Garden, New Delhi-110 027  
 Phone : (011) 2591 8222 / 8333 / 8444, 9811061009, E-mail : rajourigarden@theapolloclinik.com, Website : www.apolloclinikrajourigarden.com

**MSME UAM NO. : DL11E0021531**

## DEPARTMENT OF LABORATORY MEDICINE

Name	MR. SUNIL KUMAR LANGEH	Age	37 Yrs.		Sex	Male
Date	02/11/2022	Home Coll. Dt/Time			Ref. No.	20-21/4658
Refd. by.	MEDI WHEEL	Reporting Date/Time	02/11/2022		Srl. No.	1004

### BIOCHEMISTRY TEST REPORT

Merilyzer AutoQuant 400

Test Name	Observed Value Value	Unit	Bio. Reference Range
<b><u>Lipid Profile-serum</u></b>			
Cholesterol-serum Sample- Plain; Method-CHOD-PAP	174	mg/dL	120 - 240
Triglycerides-serum Sample- Plain; Method- GPO-PAP	* 326	mg/dL	50 - 200
HDL-Cholesterol-serum Sample- Plain; Method-Direct	45.8	mg/dL	30 - 50
VLDL-Cholesterol-serum Derived	29.9	mg/dL	10 - 40
LDL(Cholesterol)-serum Sample- Plain; Method-Direct/Calculated	98.3	mg/dL	60 - 100
Cholesterol / HDL Ratio-serum Derived	3.8		0.0 - 4.5
<b><u>KFT - Renal Profile-serum</u></b>			
Blood Urea Sample:Plain; Method/Technology:Urease, Photometry.	33.9	mg /dl	10 - 50
Creatinine-serum Sample:Plain;Technology/Method:Jaffe Kinetic, Photometry.	1.3	mg/dl	0.5 - 1.3
Uric Acid-serum Sample:Plain; Method/Technology:Uricase Enzymatic, Photometry.	6.0	mg/dl	3.5 - 7.2

• CLINICAL CORRELATION IS ESSENTIAL FOR FINAL DIAGNOSIS. IF THE TESTS RESULTS ARE UNEXPECTED PLEASE CONTACT THE LABORATORY.  
 • ALL THE CONGENITAL ANAMOLIES IN THE FETUS MAY NOT BE DIAGNOSED IN ULTRASONOGRAPHY. • THIS REPORT IS NOT VALID FOR MEDICOLEGAL PURPOSE.

**Licensee :** Bharti Medicare Pvt. Ltd. The Apollo Clinic, C-70, Major Sudesh Kumar Marg, Opp. Madhav Park, Near Main Market, Rajouri Garden, New Delhi-110 027  
 Phone : (011) 2591 8222 / 8333 / 8444, 9811061009, E-mail : rajourigarden@theapolloclinic.com, Website : www.apolloclinicrajourigarden.com

**MSME UAM NO. : DL11E0021531**

## DEPARTMENT OF LABORATORY MEDICINE

Name MR. SUNIL KUMAR LANGEH Age 37 Yrs. Sex Male  
 Date 02/11/2022 Home Coll. Dt/Time Ref. No. 20-21/4658  
 Refd. by. MEDI WHEEL Reporting Date/Time 02/11/2022 Srl. No. 1004

Sodium (Na+) - serum ISE	141.9	mmol/L	136.0 - 142.0
Potassium (K+) - serum ISE	4.2	mmol/L	3.8 - 5.0
Chloride(Cl) - serum ISE	98.1	mmol/L	95.0 - 103.0
Calcium-serum Sample: Plain; Method/Technology: OCPC Method, Photometry.	9.9	mg/dl	9.2 - 11.0
Phosphorus-serum Sample: Plain; Method / Technology: Molybdate UV, Photometry.	2.3	mg/dl	2.3 - 4.7
Albumin-serum Sample: Plain; Method/Technology: BCG Method, Photometry.	4.3	gm/dl	3.7 - 5.2

Nature of Sample (KFT): Plain

Technologies Used :

B.Urea - Method / Technology : Urease End Point Photometry.

S. Creat - Method / Technology: Creatinine Jaffe Method, Kinetic, Photometry.

Uric Acid - Method / Technology: Uricase Colorimetric Test, Photometry.

S.Electrolytes: Method / Technology: ISE

Phosphorous:- Method / Technology : Molybdate UV, Photometry.

S. Calcium: OCPC, Endpoint Photometry.

ALB - Method / Technology: BCG Method, Colorimetric Assay / Photometry.

\*\*\*\*\* End of Report \*\*\*\*\*

Technician / Technologist

Dr. Prashant Purwar  
Consultant Pathologist

• CLINICAL CORRELATION IS ESSENTIAL FOR FINAL DIAGNOSIS. • THE TESTS RESULTS ARE UNEXPECTED PLEASE CONTACT THE LABORATORY. • ALL THE CONGENITAL ANAMOLIES IN THE FETUS MAY NOT BE DIAGNOSED IN ULTRASONOGRAPHY. • THIS REPORT IS NOT VALID FOR MEDICOLEGAL PURPOSE.

Licensee : Bharti Medicare Pvt. Ltd. The Apollo Clinic, C-70, Major Sudesh Kumar Marg, Opp. Madhav Park, Near Main Market, Rajouri Garden, New Delhi-110 027  
 Phone : (011) 2591 8222 / 8333 / 8444, 9811061009, E-mail : rajourigarden@theapolloclicin.com, Website : www.apolloclicinrajourigarden.com

MSME UAM NO. : DL11E0021531



## DEPARTMENT OF LABORATORY MEDICINE

Name	MR. SUNIL KUMAR LANGEH	Age	37 Yrs.		Sex	Male
Date	02/11/2022	Home Coll. Dt/Time			Ref. No.	20-21/4658
Refd. by.	MEDI WHEEL	Reporting Date/Time	02/11/2022		Srl. No.	1004

LFT-SERUM

### BIOCHEMISTRY TEST REPORT

Merilyzer AutoQuant 400

Test Name	Observed Value Value	Unit	Bio. Reference Range
<b><u>LFT( Liver Function Test</u></b>			
Bilirubin (Total)-serum <small>Sample:Plain; Method/Technology: Diazo Method, Photometry.</small>	0.66	mg/dl	0.1 - 1.3
Bilirubin (Direct)-serum <small>Sample:Plain;Method / Technology: Diazo Method, Photometry.</small>	0.12	mg/dl	0.0 - 0.3
Indirect Bilirubin - serum <small>Derived</small>	0.54	mg/dl	0.0 - 1.1
SGOT (AST)-serum <small>Sample:Plain;Method / Technology:IFCC without Pyridoxal Phosphate/Kinetic.</small>	* 37.7	IU/L	0 - 35
SGPT (ALT)-serum <small>Sample:Plain;Method / Technolgy:IFCC without Pyridoxal Phosphate/Kinetic.</small>	* 83.9	IU/L	0 - 45
Alkaline Phosphatase-serum <small>Sample:Plain; Method/Technology: AMP Buffer/Kinetic.</small>	86.7	U/L	30 - 117
G G T P - serum <small>Sample: plain; Method / Technology: Szaz Method/Photometry.</small>	23.9	U/L	10.0 - 50.0
Protein Total - serum <small>Sample:Plain;Method / Technology: Biuret Method / Photometry</small>	7.1	gm/dl	5.8 - 8.0
Albumin-serum <small>Sample:Plain;Method/Technology: BCG Method, Photometry.</small>	4.3	gm/dl	3.7 - 5.2

• CLINICAL CORRELATION IS ESSENTIAL FOR FINAL DIAGNOSIS. • THE TESTS RESULTS ARE UNEXPECTED PLEASE CONTACT THE LABORATORY. • ALL THE CONGENITAL ANAMOLIES IN THE FETUS MAY NOT BE DIAGNOSED IN ULTRASONOGRAPHY. • THIS REPORT IS NOT VALID FOR MEDICOLEGAL PURPOSE.

**Licensee :** Bharti Medicare Pvt. Ltd. The Apollo Clinic, C-70, Major Sudesh Kumar Marg, Opp. Madhav Park, Near Main Market, Rajouri Garden, New Delhi-110 027  
 Phone : (011) 2591 8222 / 8333 / 8444, ☎ 9811061009, E-mail : rajourigarden@theapolloclinic.com, Website : www.apolloclinicrajourigarden.com

**MSME UAM NO. : DL11E0021531**

## DEPARTMENT OF LABORATORY MEDICINE

Name	MR. SUNIL KUMAR LANGEH	Age	37 Yrs.	Sex	Male
Date	02/11/2022	Home Coll. Dt/Time		Ref. No.	20-21/4658
Refd. by.	MEDI WHEEL	Reporting Date/Time	02/11/2022	Srl. No.	1004

Globulin-serum Derived	2.8	gm/dl	2.5 - 3.5
A/G Ratio-serum Derived	1.5		1.2 - 2.0

Nature of Sample (LFT): Plain

Technologies Used :

BILT - Method / Technology: Diazo Method , End Point.

BILD - Method / Technology: Diazo Method, End Point.

SGOT - Method / Technology: IFCC without Pyridoxal Phosphate / Kinetic.

SGPT - Method / Technology: IFCC without Pyridoxal Phosphate / Kinetic.

ALKP - Method: AMP Buffer Liquid Photometry/Kinetic.

GGT - Method / Technology: Glupa -C Method / Kinetic.

PROT - Method / Technology: Biuret Method / End Point.

ALB - Method / Technology: BCG Method, Colorimetric Assay.

GLOB - Method / Technology: Derived Values / Calculated.

A / G Ratio - Method / Technology: Derived From The Values Of Albumin And Globulin / Calculated.

\*\*\*\*\* End of Report \*\*\*\*\*

Technician / Technologist

Dr. Prashant Purwar  
Consultant Pathologist

• CLINICAL CORRELATION IS ESSENTIAL FOR FINAL DIAGNOSIS. • THE TESTS RESULTS ARE UNEXPECTED PLEASE CONTACT THE LABORATORY. • ALL THE CONGENITAL ANOMOLIES IN THE FETUS MAY NOT BE DIAGNOSED IN ULTRASONOGRAPHY. • THIS REPORT IS NOT VALID FOR MEDICOLEGAL PURPOSE.

Licensee : Bharti Medicare Pvt. Ltd. The Apollo Clinic, C-70, Major Sudesh Kumar Marg, Opp. Madhav Park, Near Main Market, Rajouri Garden, New Delhi-110 027  
Phone : (011) 2591 8222 / 8333 / 8444, 9811061009, E-mail : rajourigarden@theapolloclinic.com, Website : www.apolloclinicrajourigarden.com

**MSME UAM NO. : DL11E0021531**

**DEPARTMENT OF LABORATORY MEDICINE**

Name MR. SUNIL KUMAR LANGEH Age 37 Yrs. Sex Male  
 Date 02/11/2022 Home Coll. Dt/Time Ref. No. 20-21/4658  
 Refd. by. MEDI WHEEL Reporting Date/Time 02/11/2022 Srl. No. 1004

**URINE EXAMINATION TEST REPORT**

Test Name	Observed Value	Unit	Bio. Reference Range
<b><u>Urine R/M Examination</u></b>			
Quantity	20	ml.	
Colour	Pale Yellow		Pale Yellow
Tranparency	Clear		Clear
Urine Specific Gravity	1.020		1.005 - 1.030
Dipstick			
pH	6.0		5.5 - 7.5
Dipstick / pH paper			
<b><u>Chemical Examination</u></b>			
Protein	Nil		Nil
Dipstick/Heat & acetic acid			
Sugar	Nil		Nil
Dipstick/Benedicts reagent			
<b><u>Microscopic Examination</u></b>			
Pus Cells	1-2	/HPF	1-2
RBC'S	Nil	/HPF	Nil
Casts	Nil	/LPF	Nil
Crystals	Nil		Nil
Epithelial Cells	1-2	/HPF	1-2
Bacteria	Nil	/HPF	Nil
***** End of Report *****			

Technician / Technologist



**Dr. Prashant Purwar**  
Consultant Pathologist

• CLINICAL CORRELATION IS ESSENTIAL FOR FINAL DIAGNOSIS Page 1 THE TESTS RESULTS ARE UNEXPECTED PLEASE CONTACT THE LABORATORY.  
 • ALL THE CONGENITAL ANAMOLIES IN THE FETUS MAY NOT BE DIAGNOSED IN ULTRASONOGRAPHY. • THIS REPORT IS NOT VALID FOR MEDICOLEGAL PURPOSE.

Licensee : Bharti Medicare Pvt. Ltd. The Apollo Clinic, C-70, Major Sudesh Kumar Marg, Opp. Madhav Park, Near Main Market, Rajouri Garden, New Delhi-110 027  
 Phone : (011) 2591 8222 / 8333 / 8444, 9811061009, E-mail : rajourigarden@theapolloclinic.com, Website : www.apolloclinicrajourigarden.com

**MSME UAM NO. : DL11E0021531**

## DEPARTMENT OF LABORATORY MEDICINE

Name	MR. SUNIL KUMAR LANGEH	Age	37 Yrs.	Sex	Male
Date	02/11/2022	Home Coll. Dt/Time		Ref. No.	20-21/4658
Refd. by.	MEDI WHEEL	Reporting Date/Time	02/11/2022	Srl. No.	1004

### STOOL EXAMINATION TEST REPORT

Test Name	Observed Value Value	Unit	Bio. Refrence Range
<b>Stool R/M Examination</b>			
Colour / Appearance	Brownish		Brownish
Consistency	Semi-Formed		Semi-Formed
Mucus	Nil		Nil
Blood	Nil		Nil
Parasities	Nil		Nil
PH	6.0		
<b>Microscopic Examination</b>			
PUS Cells	0 - 1	/HPF	0-1
RBC'S	Nil	/HPF	Nil
OVA	Nil		Nil
Cysts	NIL		Nil
***** End of Report *****			

Technician / Technologist



**Dr. Prashant Purwar**  
Consultant Pathologist

• CLINICAL CORRELATION IS ESSENTIAL FOR FINAL DIAGNOSIS. • THIS REPORT IS NOT VALID FOR MEDICOLEGAL PURPOSE. • ALL THE CONGENITAL ANAMOLIES IN THE FETUS MAY NOT BE DIAGNOSED IN ULTRASONOGRAPHY. • THIS REPORT IS NOT VALID FOR MEDICOLEGAL PURPOSE.

Licensee : Bharti Medicare Pvt. Ltd. The Apollo Clinic, C-70, Major Sudesh Kumar Marg, Opp. Madhav Park, Near Main Market, Rajouri Garden, New Delhi-110 027  
Phone : (011) 2591 8222 / 8333 / 8444, 9811061009, E-mail : rajourigarden@theapolloclinic.com, Website : www.apolloclinicrajourigarden.com

**MSME UAM NO. : DL11E0021531**

Patient Name : Mr.Sunil	MR No	: FRAJ0000
Age/Sex :38 Y/M	Visit No	: FRAJOPV
Pres Doctor :	Bill Date	: 02-11-2022
Ref.by :	Report Date	: 02-11-2022

**ULTRASOUND WHOLE ABDOMEN**

**LIVER:** Liver is normal in shape, size and echotexture. No focal intra-hepatic lesion detected. Intra-hepatic biliary radicals are not dilated. Portal vein is normal in calibre.

**GALL BLADDER:** Gall bladder is well visualised. Its wall thickness is normal. No calculus or mass lesion is seen in gall bladder. Common bile duct is normal (not dilated).

**PANCREAS:** Pancreas appears normal in size and echopattern.  
**SPLEEN:** Spleen appears normal in size and echopattern.

**KIDNEYS:** Both kidneys are normal in position, size and outline. Cortico-medullary differentiation of both kidneys is maintained. Central sinus echoes are compact. No calculus / hydronephrosis seen.

Visualised parts of retroperitoneum do not show any lymphadenopathy.

**URINARY BLADDER:** Urinary bladder is well distended and shows clear contents.

**PROSTATE:** Prostate is normal in shape, size and echotexture.

No free fluid detected.

**IMPRESSION:- NORMAL STUDY.**

**To be correlated clinically.**

  
**Dr. Anisha Gupta**  
Consultant Radiologist.

**Disclaimer:** Renal calculi less than 5mm could be missed on an Ultrasound. NCCT KUB is the modality of choice for the same.

• CLINICAL CORRELATION IS ESSENTIAL FOR FINAL DIAGNOSIS. • IF THE TESTS RESULTS ARE UNEXPECTED PLEASE CONTACT THE LABORATORY.  
• ALL THE CONGENITAL ANAMOLIES IN THE FETUS MAY NOT BE DIAGNOSED IN ULTRASONOGRAPHY. • THIS REPORT IS NOT VALID FOR MEDICOLEGAL PURPOSE.

Licensee : Bharti Medicare Pvt. Ltd. The Apollo Clinic, C-70, Major Sudesh Kumar Marg, Opp. Madhav Park, Near Main Market, Rajouri Garden, New Delhi-110 02  
Phone : (011) 2591 8222 / 8333 / 8444, 9811061009, E-mail : rajourigarden@theapolloclinic.com, Website : www.apolloclinicrajourigarden.com

**MSME UAM NO. : DL11E0021531**

Patient Name : Mr. Sunil Kumar

Age/Sex : 38Y/M

Pres Doctor :

Ref. by :

MR No : FRAJ0000

Visit No : FRAJOPV

Bill Date : 02-11-2022

Report Date : 02-11-2022

**X-RAY CHEST P A VIEW**

- Both lung fields do not show any active parenchymal lesion.
- Both costophrenic angles are normal.
- B/L hila appear normal in size & density.
- Both domes of diaphragm are normal.
- Cardiac silhouette appears normal.
- Visualised soft tissues and bony cage appear normal.

**IMPRESSION:- NORMAL STUDY.**

To be correlated clinically.

  
**Dr. Anisha Gupta**  
Consultant Radiologist.

• CLINICAL CORRELATION IS ESSENTIAL FOR FINAL DIAGNOSIS. • IF THE TESTS RESULTS ARE UNEXPECTED PLEASE CONTACT THE LABORATORY.  
• ALL THE CONGENITAL ANOMALIES IN THE FETUS MAY NOT BE DIAGNOSED IN ULTRASONOGRAPHY. • THIS REPORT IS NOT VALID FOR MEDICOLEGAL PURPOSE.

Licensee : Bharti Medicare Pvt. Ltd. The Apollo Clinic, C-70, Major Sudesh Kumar Marg, Opp. Madhav Park, Near Main Market, Rajouri Garden, New Delhi-110 027  
Phone : (011) 2591 8222 / 8333 / 8444, 9811061009, E-mail : rajourigarden@theapolloclicin.com, Website : www.apolloclicinrajourigarden.com

**MSME UAM NO. : DL11E0021531**

Name : Mr SUNIL KUMAR  
Ref

Age/sex:33 YRS/ M  
Date 02/11/2022

**TMT (Tread Mill / Stress Test)**

**Result :** The pre exercise ECG was normal with no significant ST-T segment changes. During peak exercise & recovery there were no significant ST-T change seen. Person could exercise for 06 min. 29 sec on the Bruce protocol & achieved a workload of 14.77 mets.

He/She attained a peak heart rate of 163 beats/minute which is 89 % of the predicted maximum heart rate. The exercise was terminated owing to THR. There was no classical angina and no arrhythmia. Clinically the blood pressure response was normal [146/80] and there was no S3 S4 gallop in the recovery period.

**IMPRESSION: -** NORMAL EXERCISE TOLERANCE.  
NORMAL HEMODYNAMIC RESPONSE.  
TMT IS NEGATIVE FOR PROVOCABLE  
ISCHAEMIA

  
Dr. SEEMA KALE MD  
SEN. PHYSICIAN

• CLINICAL CORRELATION IS ESSENTIAL FOR FINAL DIAGNOSIS. • IF THE TESTS RESULTS ARE UNEXPECTED PLEASE CONTACT THE LABORATORY.  
• ALL THE CONGENITAL ANOMOLIES IN THE FETUS MAY NOT BE DIAGNOSED IN ULTRASONOGRAPHY. • THIS REPORT IS NOT VALID FOR MEDICOLEGAL PURPOSE.

Licensee : Bharti Medicare Pvt. Ltd. The Apollo Clinic, C-70, Major Sudesh Kumar Marg, Opp. Madhav Park, Near Main Market, Rajouri Garden, New Delhi-110 027  
Phone : (011) 2591 8222 / 8333 / 8444, 9811061009, E-mail : rajourigarden@theapolloclinic.com, Website : www.apolloclinicrajourigarden.com

**MSME UAM NO. : DL11E0021531**

PT. SUNIL KUMAR LANGEH

Age/Sex: 33/M

ID: 85  
 Ht/Wt: /  
 Recorded: 2-11-2022 11:10

Indication 1:  
 Indication 2:  
 Indication 3:

TREADMILL TEST SUMMARY REPORT  
 Protocol: BRUCE

History:  
 Medication 1:  
 Medication 2:  
 Medication 3:

PHASE	PHASE TIME	STAGE TIME	SPEED (km./hr.)	GRADE (%)	H.R. (BPM)	B.P. (mmHg)	RPP X100	II	ST LEVEL (mm) V2	V5	METS
SUPINE											
HYPERTENT											
STANDING	0:03	0:03			98	110/80	107	1.3	2.0	1.0	2.39
STAGE 1	1:29	1:29	2.70	10.00	111	110/80	112	1.2	1.9	1.1	5.56
STAGE 2	2:29	0:59	4.00	12.00	120	120/80	144	0.9	1.7	1.0	9.03
STAGE 3	4:33	1:59	5.40	14.00	127	130/80	165	1.3	1.7	1.4	11.65
STAGE 4	6:00	1:14	6.70	16.00	149	140/80	208	0.8	1.8	1.1	14.47
STAGE 5	6:20	0:14	8.00	18.00	157	146/80	229	0.6	2.2	1.4	14.77
PEAK EXER	6:29	0:23			163	146/80	237	0.7	1.9	1.4	14.77

**RESULTS**

Exercise Duration: 6:29 Minutes  
 Max Heart Rate: 163 bpm 89 % of target heart rate 182 bpm  
 Max Blood Pressure: 146/80 mmHg  
 Max Work Load: 14.77 METS  
 Reason of Termination:

**IMPRESSIONS**

GOOD EFFORT TOLERANCE. NORMAL IONOTROPIC AND CHRONOTROPIC RESPONSE.  
 NO ANGINA/ARRHYTHMIA/SLV DYSFUNCTION. NO SIGNIFICANT ST CHANGES AT PEAK OF TEST  
 TEST IS NEGATIVE FOR EXERCISE INDUCED REVERSABLE ISCHEMIA

*Dr. Seema Kale*  
 Dr. SEEMA KALE  
 Apollo Hospitals  
 Rajouri Garden  
 New Delhi  
 DMC Reg. No-14927



MR. SUNIL KUMAR LANGEH

ID: 85  
AGE/SEX: 38/M  
RECORDED: 2-11-2022 11:10

RATE: 98 BPM  
B-P: 110/80 mmHg

# APOLLO CLINIC

SUPINE  
PRETEST

ST @ 10mm/mV  
80ms PostJ

RAW E.C.G.

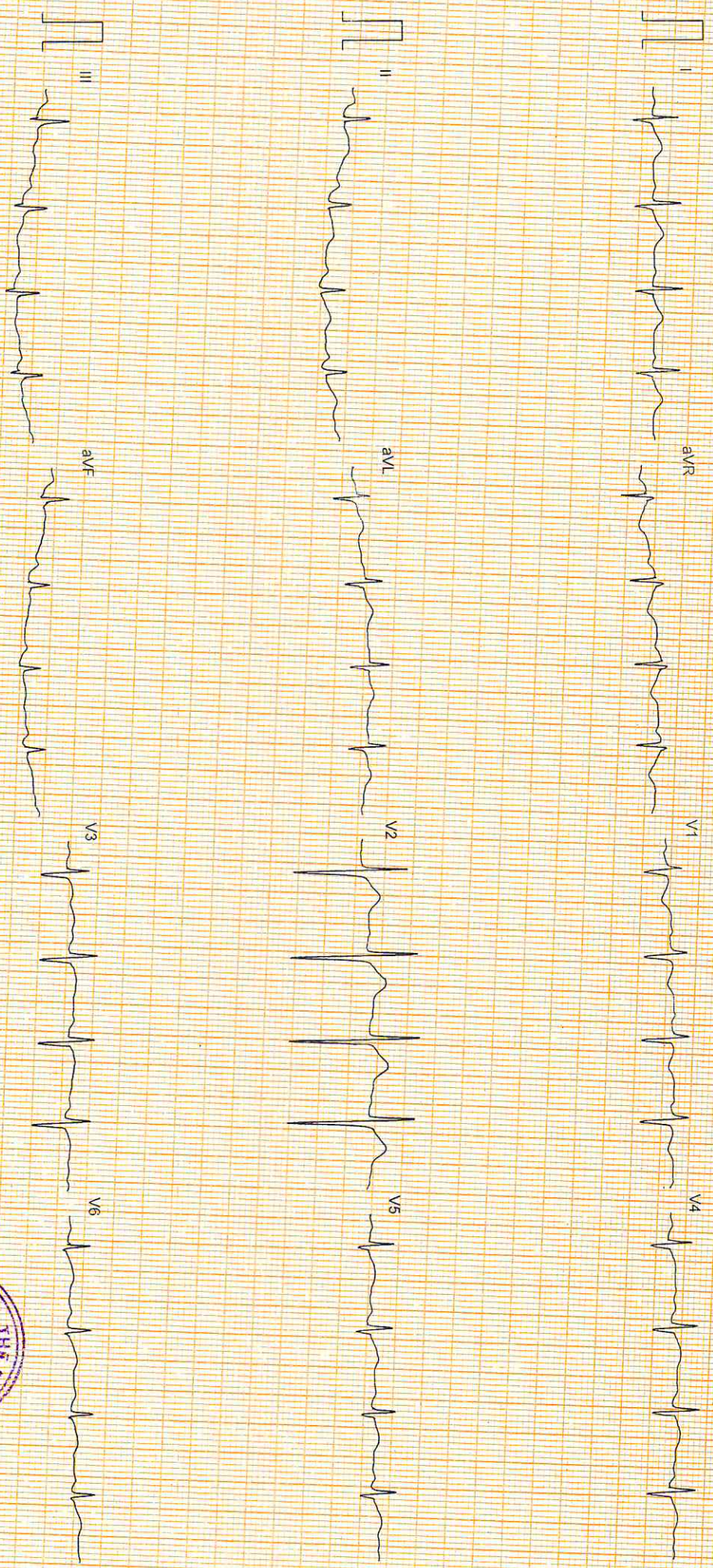

RDIO SURGICARE 9871006518

25mm/sec 10mm/mV

CardiCom, INDIA

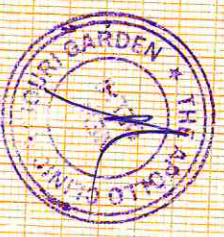

# APOLLO CLINIC

SUPINE  
PRETEST

ST @ 10mm/mV  
80ms PostJ

Mr. SUNIL KUMAR LANGEH

ID : 85  
AGE/SEX : 38/M  
RECORDED : 2-11-2022 11:10

RATE : 101 BPM  
B.P. : 110/80 mmHg

RAW ECG

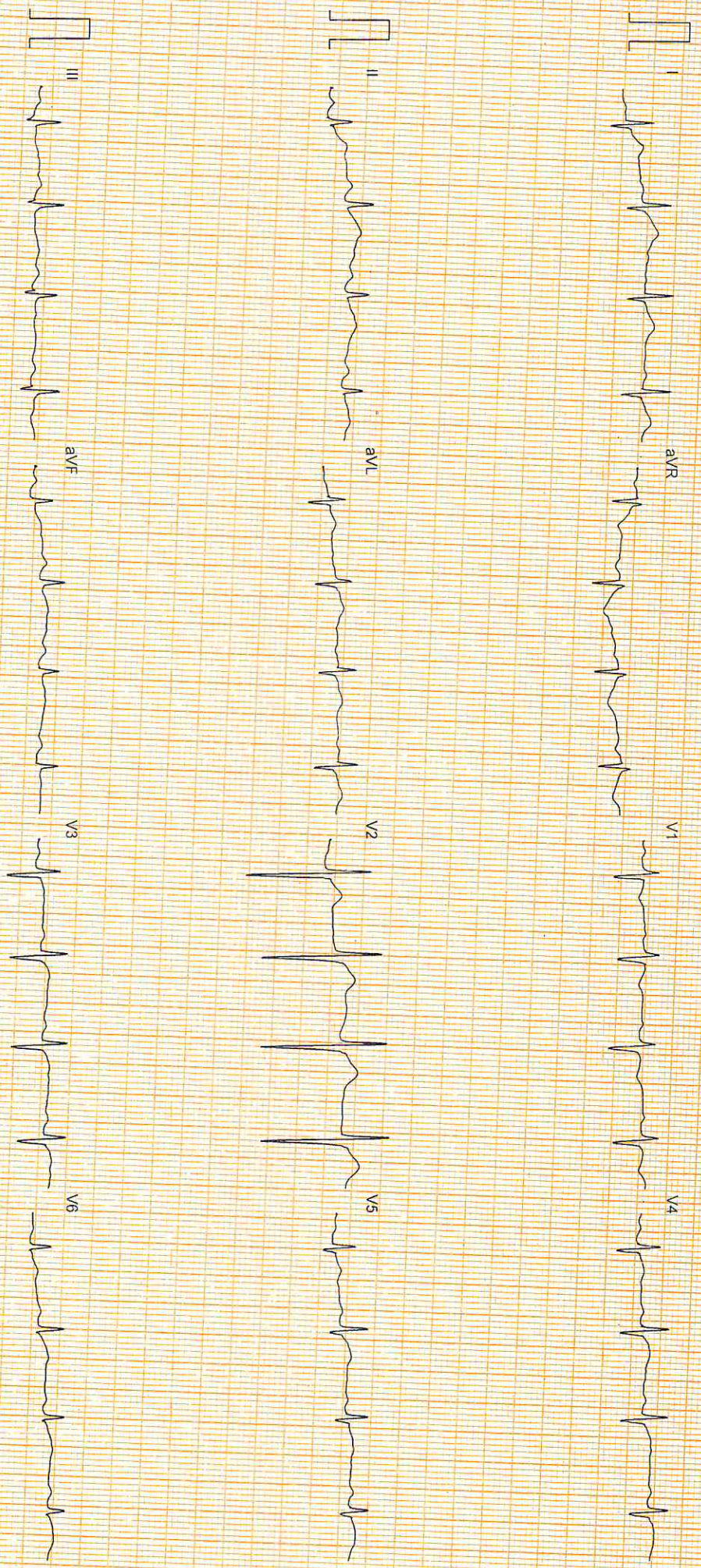

Mr. SUNIL KUMAR LANGEH

# APOLLO CLINIC

HYPERVENTILATION  
PRETEST

ST @ 10mm/mV  
80ms Post J

ID: 85  
AGE/SEX: 38/M  
RECORDED: 2-11-2022 11:10

RATE: 102 BPM  
B.P.: 110/80 mmHg

STAGE TIME: 0:03

LINKED/MEDIAN

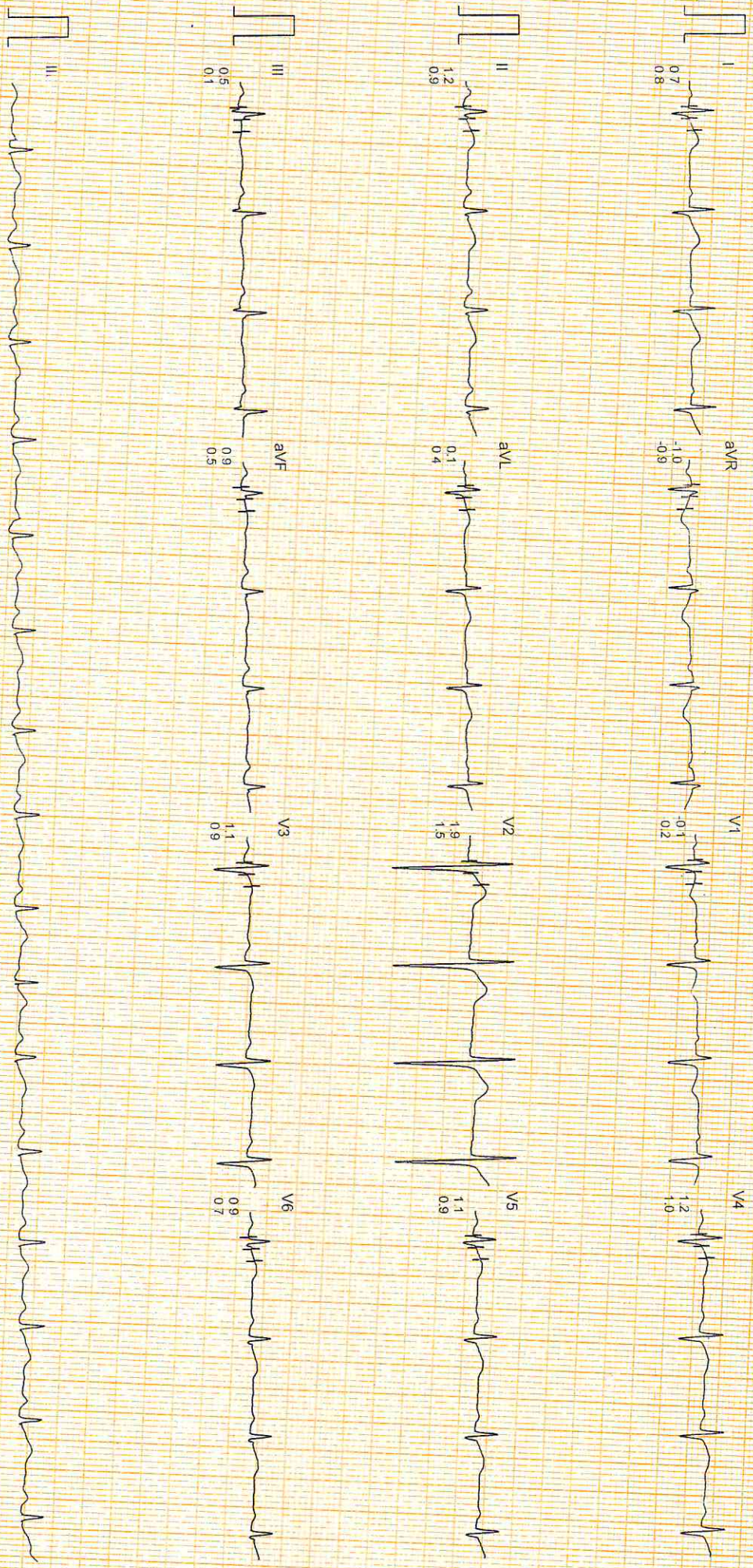

RADIO SURGICARE 9871008518

Computer Corrected Baseline

25mm/sec 10mm/mV

CardiCom, INDIA

Mr. SUNIL KUMAR LANGEH

ID: 85  
AGE/SEX: 38/M  
RECORDED: 2-11-2022 11:10

RATE: 96 BPM  
E.P.: 110/80 mmHg

# APOLLO CLINIC

STANDING  
PRETEST

ST @ 10mm/mV  
80ms PostJ

LINKED MEDIUM

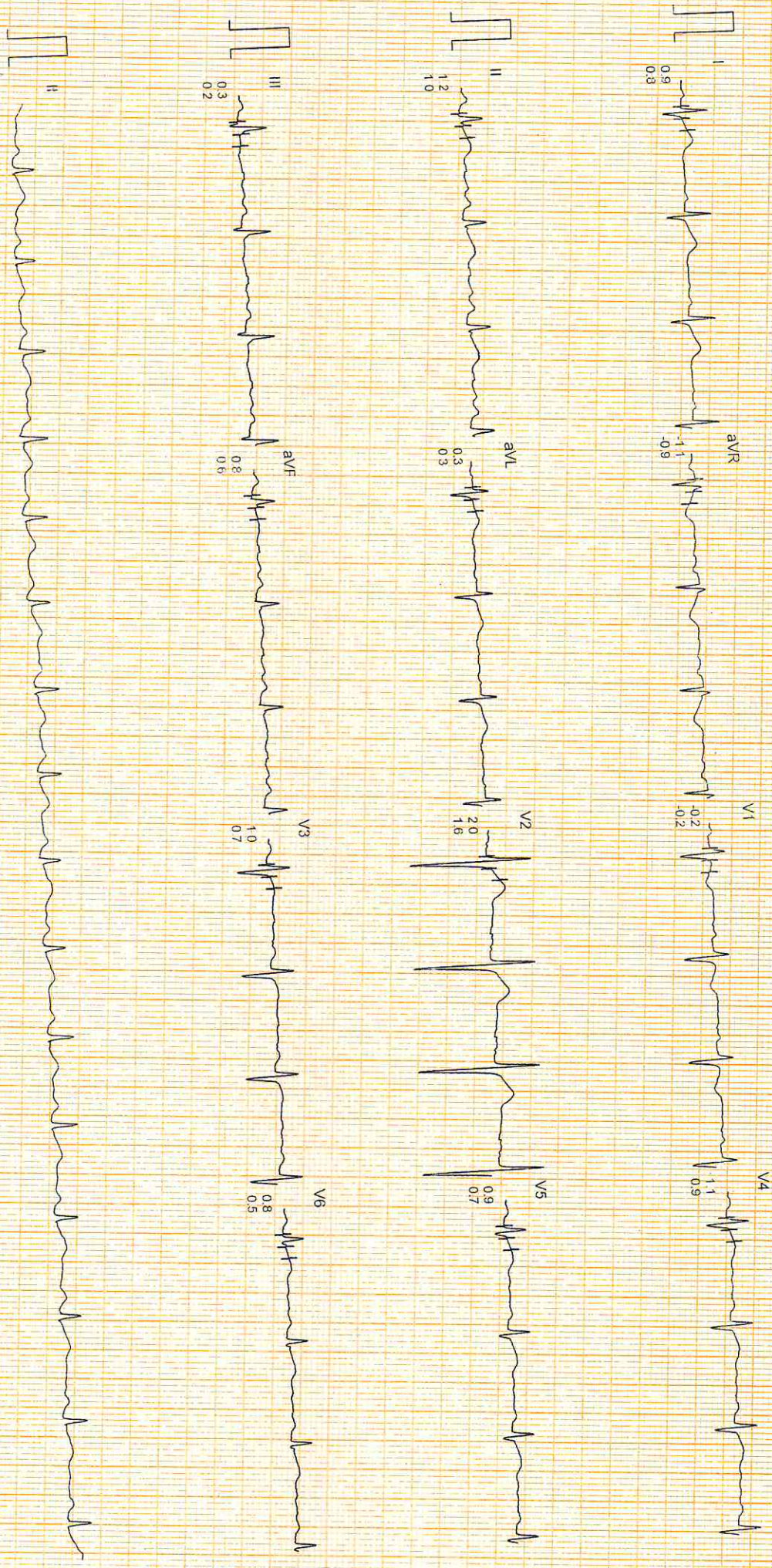

KARUNO SURGICARE 9811008518

Pretest Baseline

25mm/Sec 10mm/mV

CardiCom, INDIA

Mr. SUNIL KUMAR LANGEH

ID: 85  
AGE/SEX: 38/M  
RECORDED: 2-11-2022 11:10

RATE: 96 BPM  
B.P: 110/80 mmHg

# APOLLO CLINIC

STANDING  
PRETEST

ST @ 10mm/mV  
80ms PostJ

LINKED MEDIUM

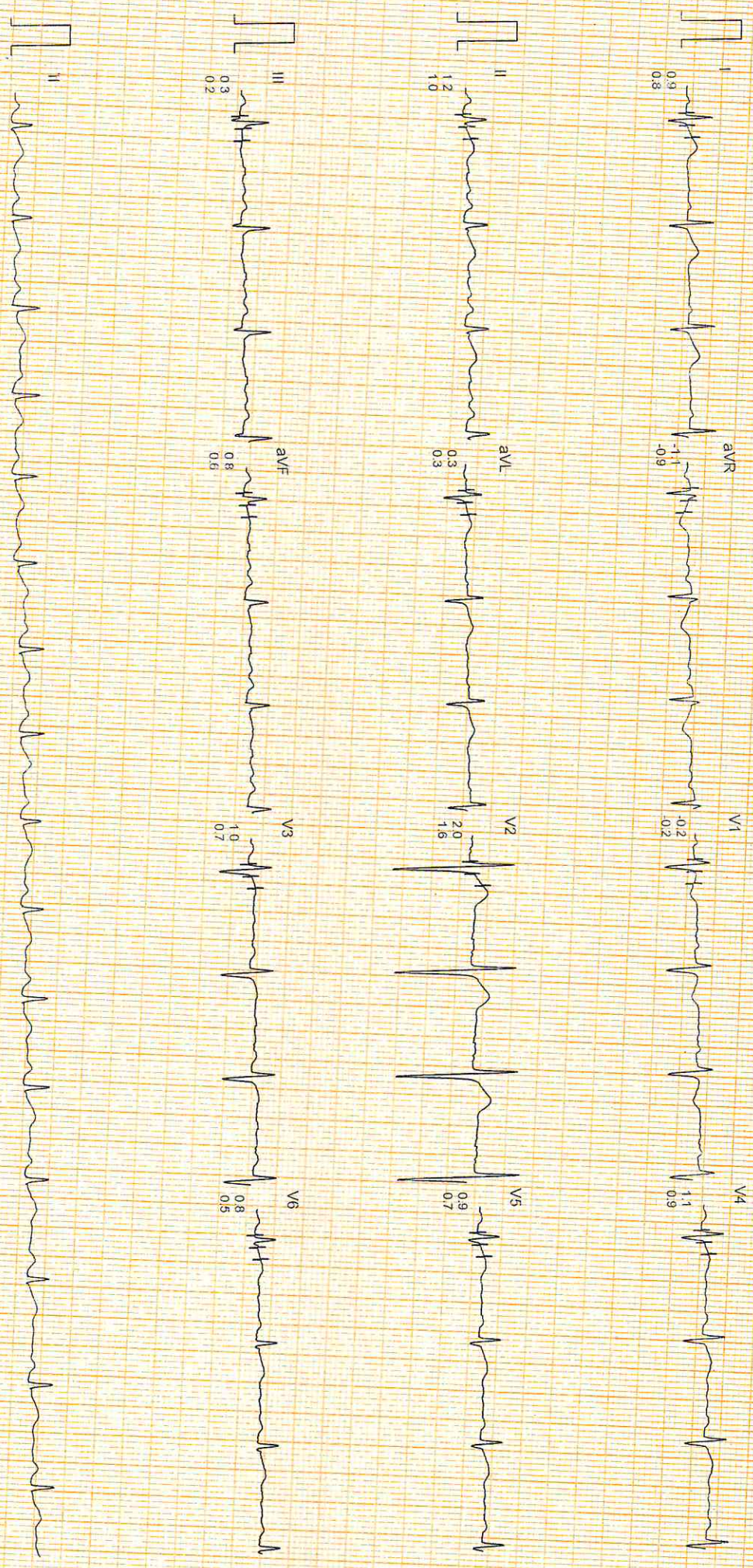

RADIO SURGICARE 9871003518

25mm/sec 10mm/mV

CardiCom, INDIA

# APOLLO CLINIC

Mr. SUNIL KUMAR LANGEH

ID: 85  
AGE/SEX: 38/M  
RECORDED: 2.11.2022 11:10

RATE: 107 BPM  
B.P.: 110/80 mmHg

BRUCE  
EXERCISE 1  
PHASE TIME: 1:23  
STAGE TIME: 1:23

ST @ 10mm/mV  
80ms PostJ  
SPEED: 2.7 Km./Hr.  
GRADE: 10.0 %

LINKED MEDIUM

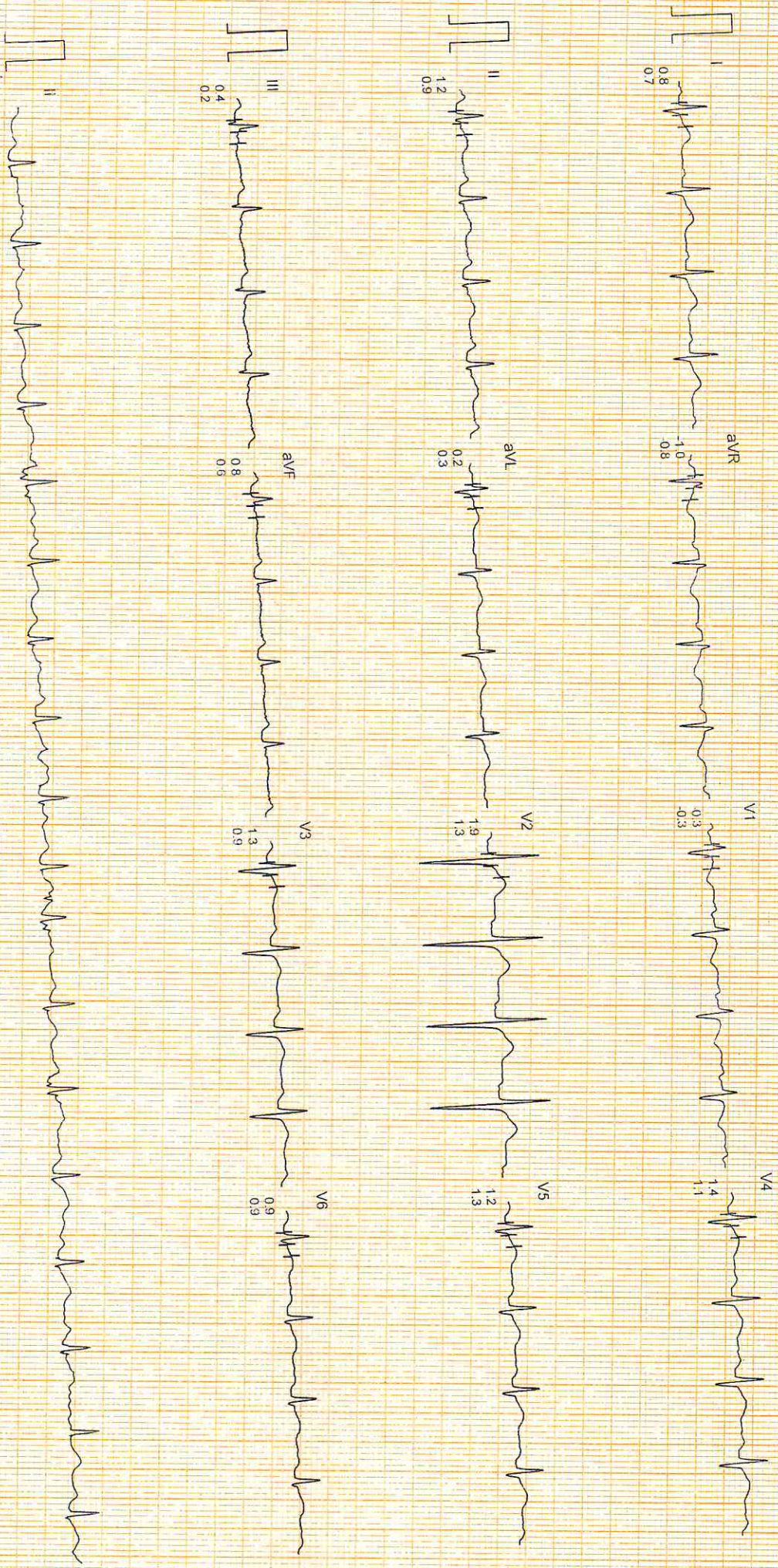

KARDIO SURGICASE 9011008518

--- Standard Baseline

25mm/sec 10mm/mV

CardiCom, INDIA

# APOLLO CLINIC

Mr. SUNIL KUMAR LANGEH

ID: 5  
AGE/SEX: 38/M  
RECORDED: 2-11-2022 11 10

RATE: 124 BPM  
B.P.: 120/80 mmHg

BRUCE  
EXERCISE 2  
PHASE TIME: 2:10  
STAGE TIME: 0:40

ST @ 10mm/mV  
80ms PostJ  
SPEED: 4.0 Km./Hr.  
GRADE: 12.0 %

LINKED MEDIUM

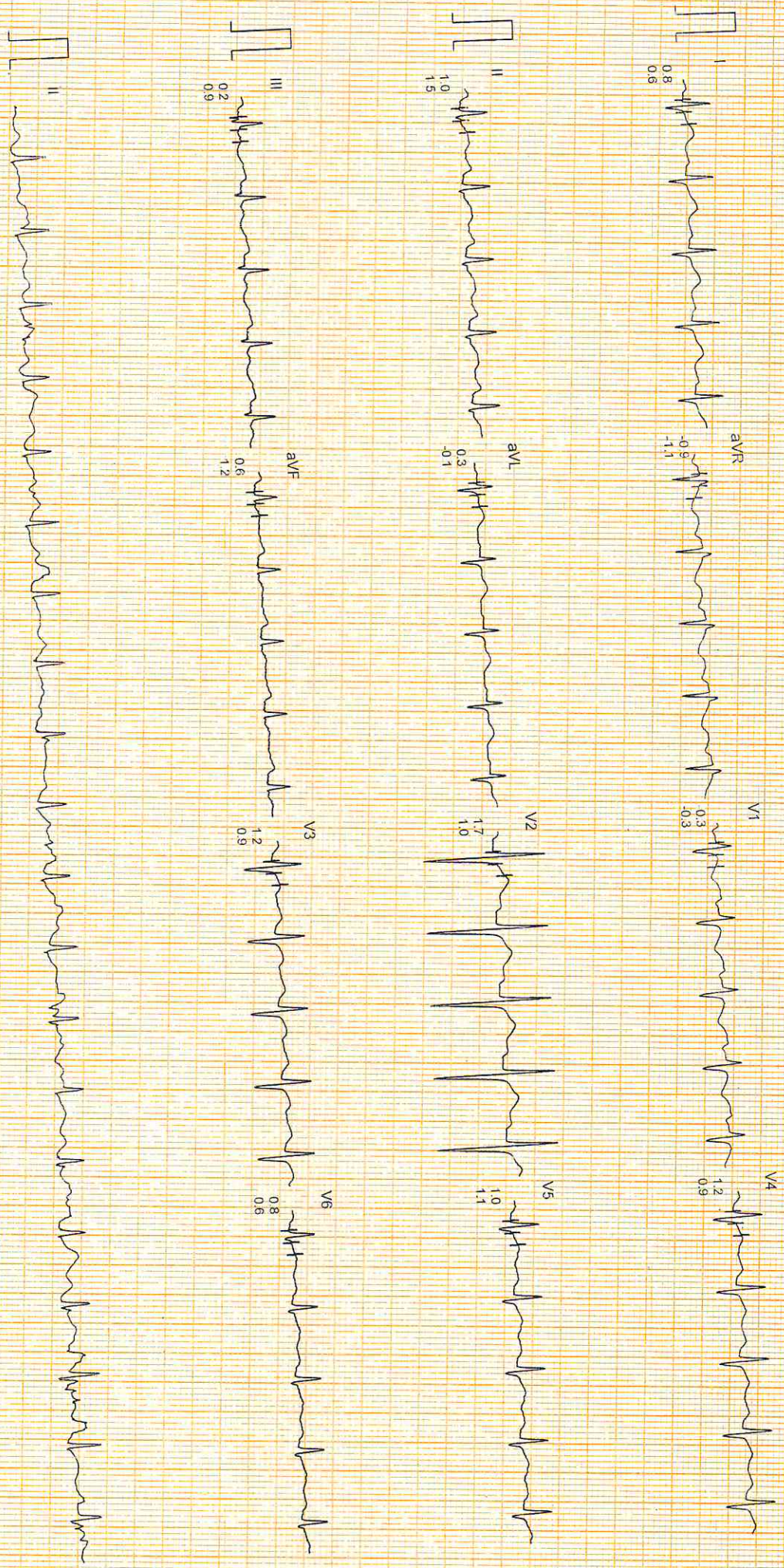

KARDIO SURGICARE 9811008518

Standard Baseline

25mm/sec 10mm/mV

CardiCom, INDIA

APOLLO CLINIC

ST @ 10mm/mV  
80ms PostJ  
SPEED : 5.4 Km/Hr.  
GRADE : 14.0 %

BRUCE  
EXERCISE 3  
PHASE TIME : 3:49  
STAGE TIME : 1:15

LINKED MEDIAN

Mr. SUNIL KUMAR LANGEH

ID : 89  
AGE/SEX : 38/M  
RECORDED : 2-11-2022 11:10

RATE : 135 BPM  
BP : 130/80 mmHg

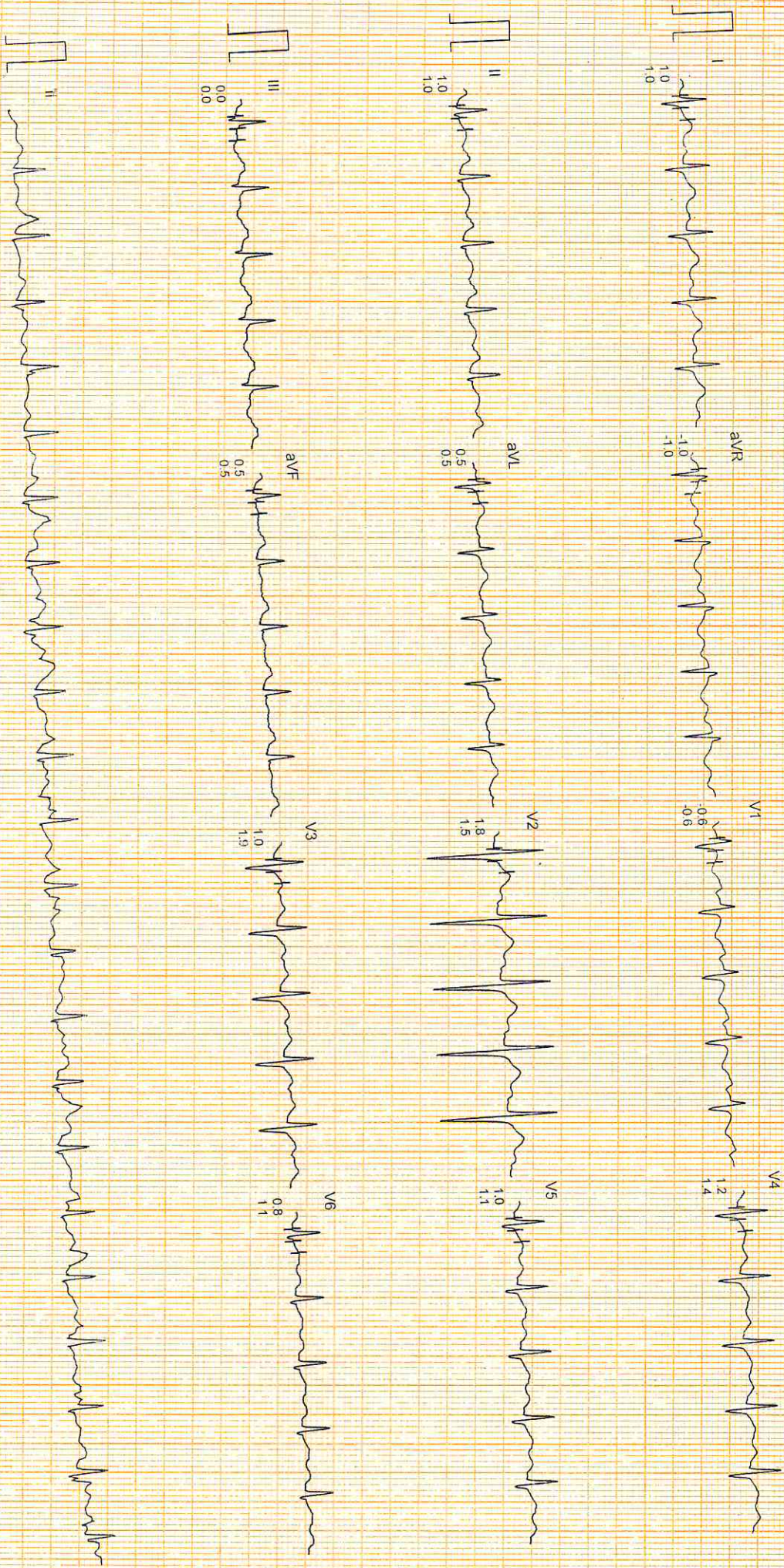



# APOLLO CLINIC

Mr. SUNIL KUMAR LANGEH

ID: 85  
AGE/SEX: 38/M  
RECORDED: 21.11.2022 11:10

RATE: 147 BPM  
RIP: 140/80 mmHg

BRUCE  
EXERCISE 4  
PHASE TIME: 5:52  
STAGE TIME: 1:06

ST @ 10mm/mv  
80ms PostJ  
SPEED: 6.7 Km./Hr.  
GRADE: 16.0 %

LINKED MEDIAN

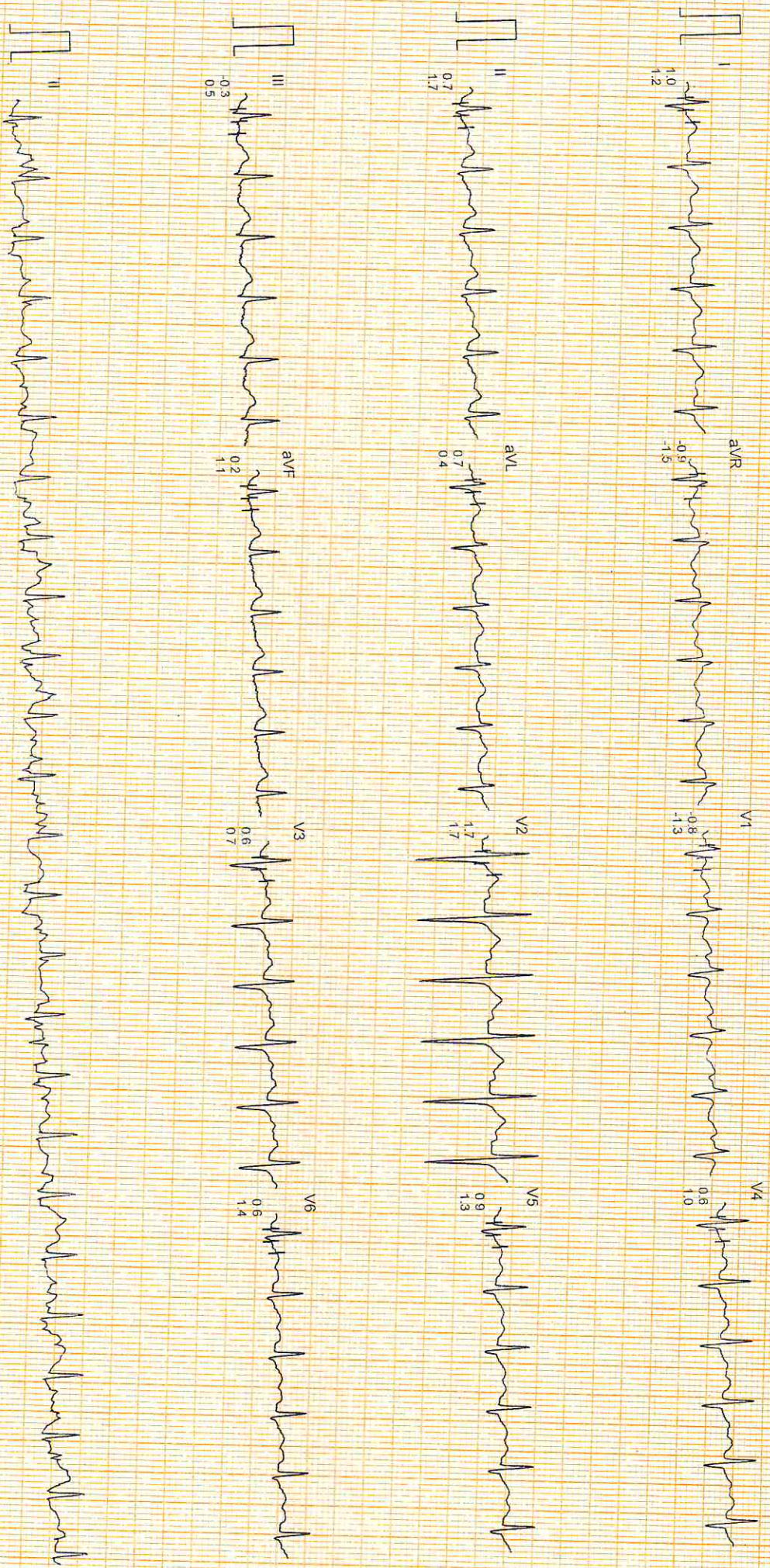

# APOLLO CLINIC

Mr. SUNIL KUMAR LANGEH

ID: 1111  
AGE/SEX: 38/M  
RECORDED: 21-11-2022 11:10

RATE: 163 BPM  
B.P.: 148/80 mmHg

BRUCE  
PEAK EXER  
PHASE TIME: 6:29  
STAGE TIME: 0:23

ST @ 10mm/mV  
80ms PostJ  
SPEED: 8.0 Km./Hr.  
GRADE: 18.0 %

LINKED MEDIUM

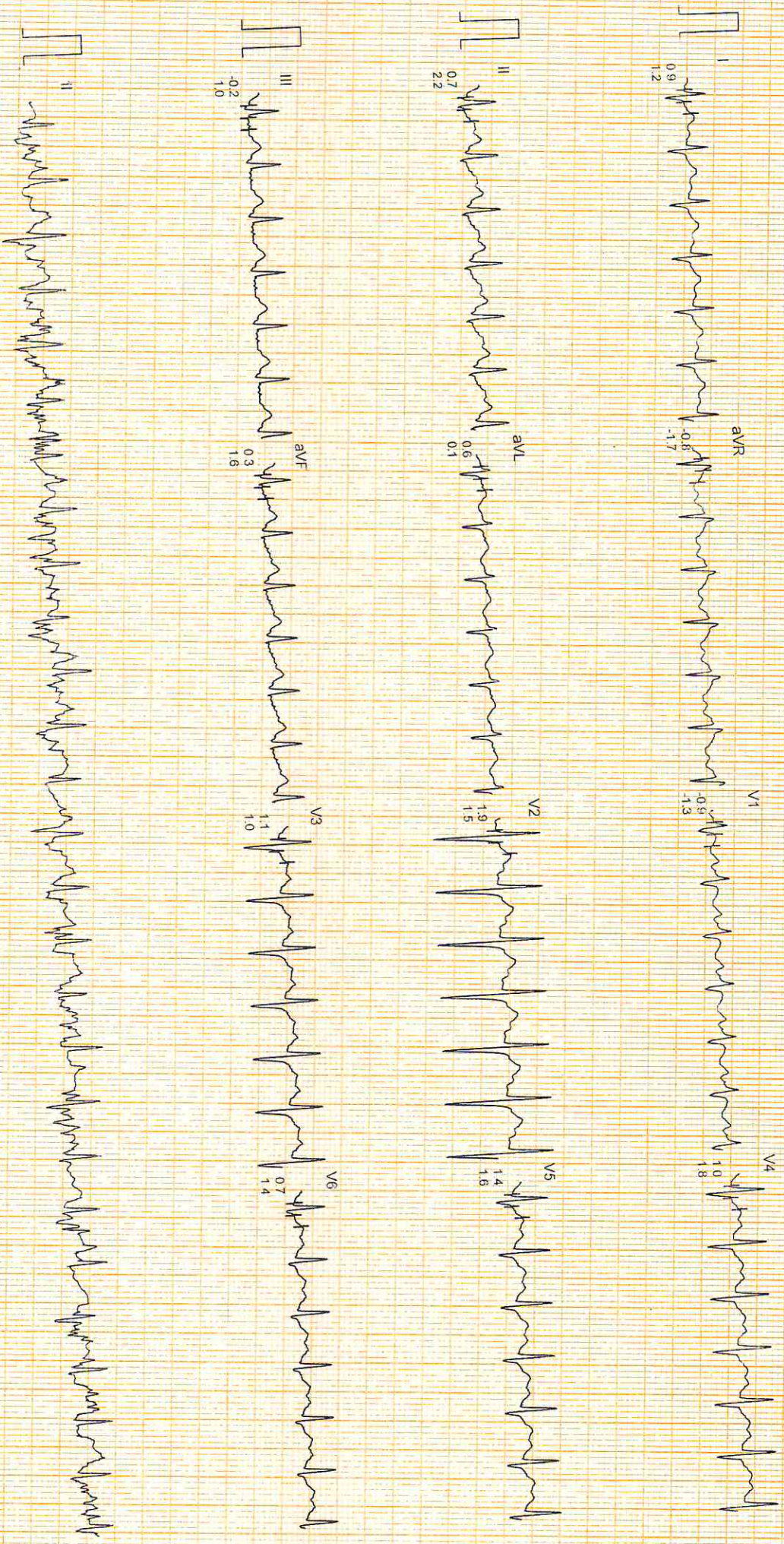

KARPOO SURGICARE 9811008518

CardiCom Connected Baseline

25mm/Sec. 10mm/mV

CardiCom, INDIA

Mr. SUNIL KUMAR LANGEH

ID: 1185  
AGE/SEX: 38/M  
RECORDED: 2-11-2022 11:10

RATE: 118 BPM  
B.P.: 146/80 mmHg

# APOLLO CLINIC

BRUCE  
RECOVERY  
PHASE TIME : 0.59

ST @ 10mm/mV  
80ms PostJ  
SPEED : 0.0 Km./Hr.  
GRADE : 0.0 %

LINKED MEDIUM

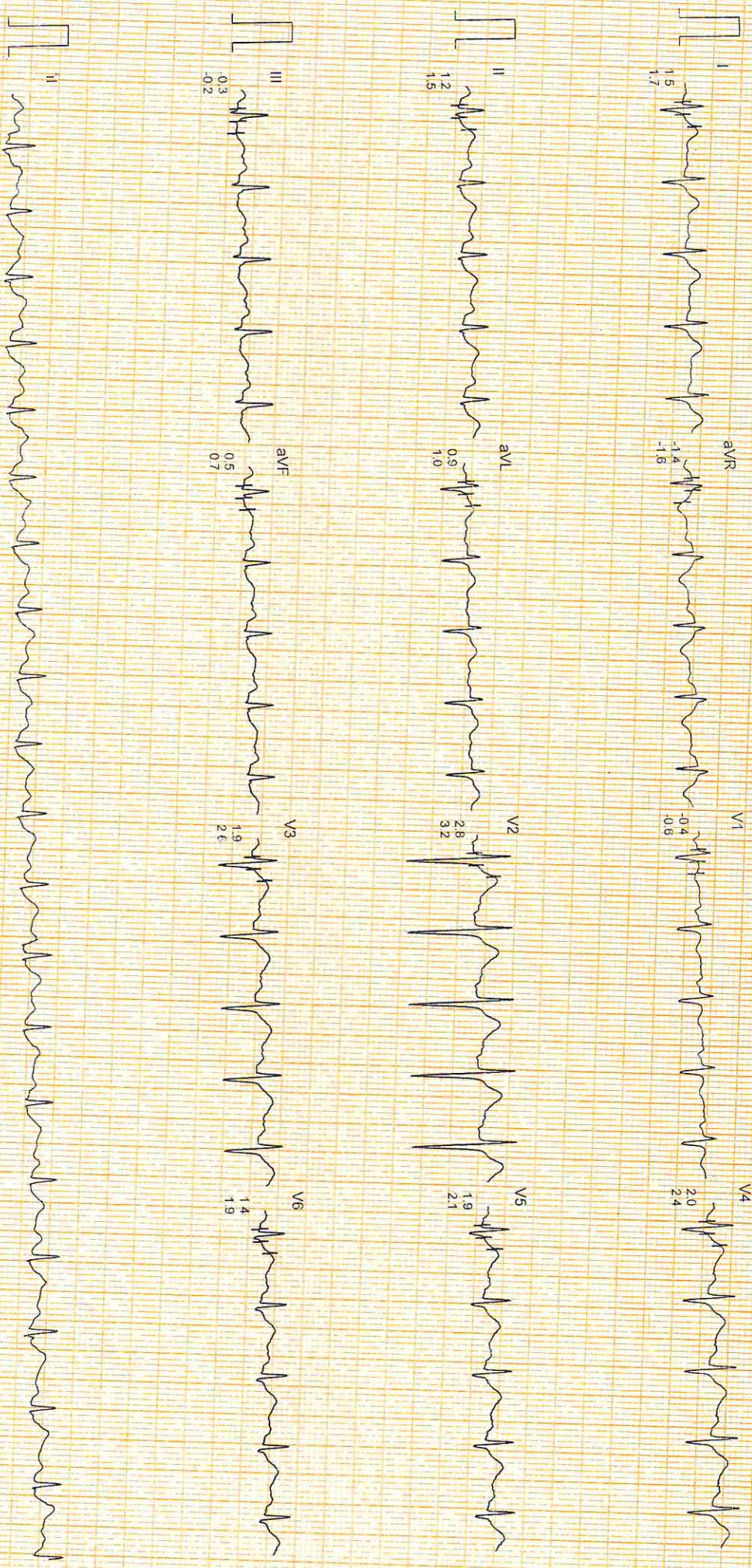

ARJIO SURIGACARE 9817008518

Computer Corrected Baseline

25mm/sec 10mm/mV

CardiCom, INDIA

Mr. SUNIL KUMAR LANGEH

# APOLLO CLINIC

ID : 85  
AGE/SEX : 38/M  
RECORDED : 2-11-2022 11:10

RATE : 102 BPM  
B.P. : 130/80 mmHg

BRUCE  
RECOVERY  
PHASE TIME : 1:59

ST @ 10mm/mV  
80ms PostJ  
SPEED : 0.0 Km./Hr.  
GRADE : 0.0 %

LINKED MEDIAN

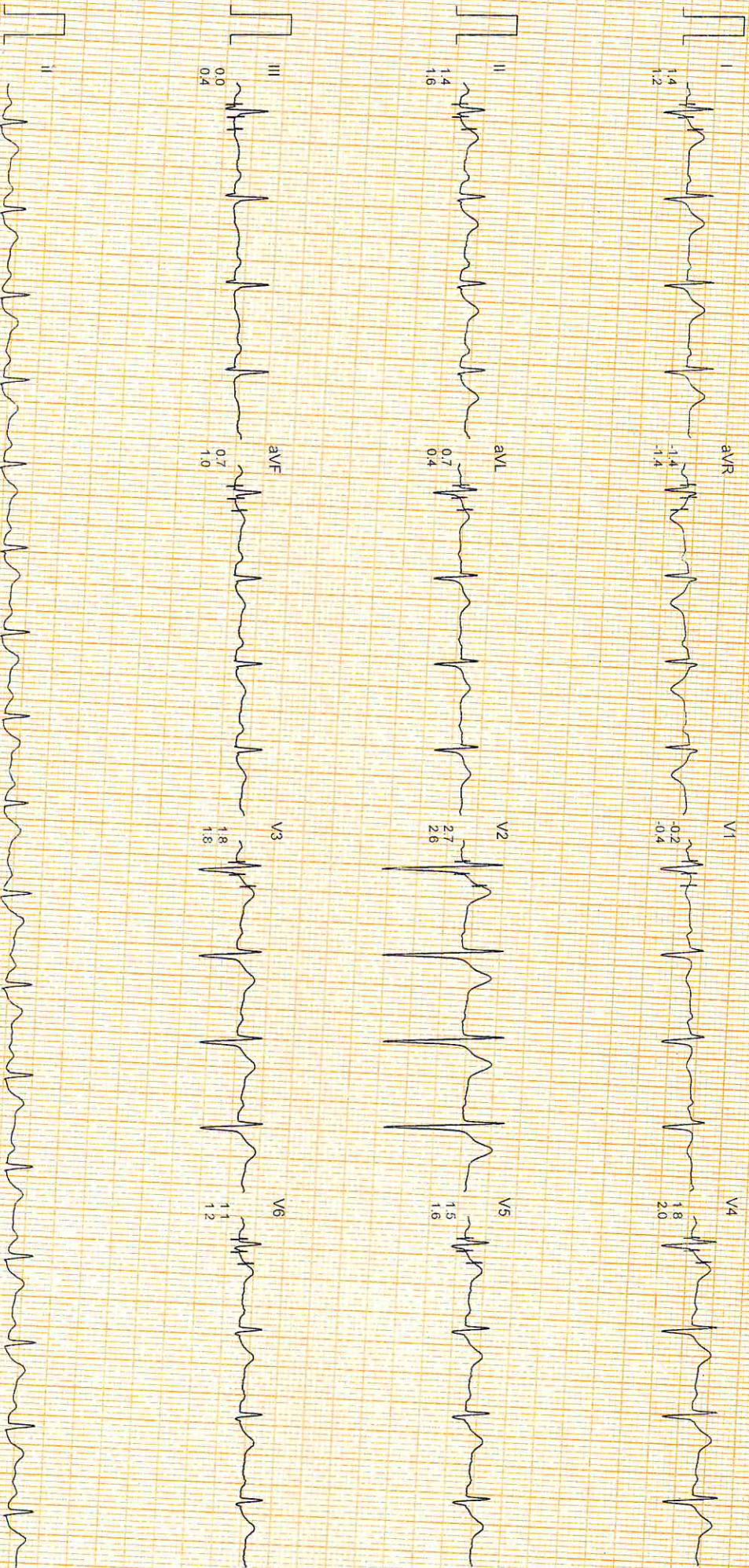

Mr. SUNIL KUMAR LANGEH

# APOLLO CLINIC

ID : 95  
AGE/SEX : 38/M  
RECORDED : 2-11-2012 11:10

RATE : 101 BPM  
B.P. : 130/80 mmHg

BRUCE  
RECOVERY  
PHASE TIME : 2:34

ST @ 10mm/mV  
80ms PostJ  
SPEED : 0.0 Km./Hr.  
GRADE : 0.0 %

LINKED MEDIUM

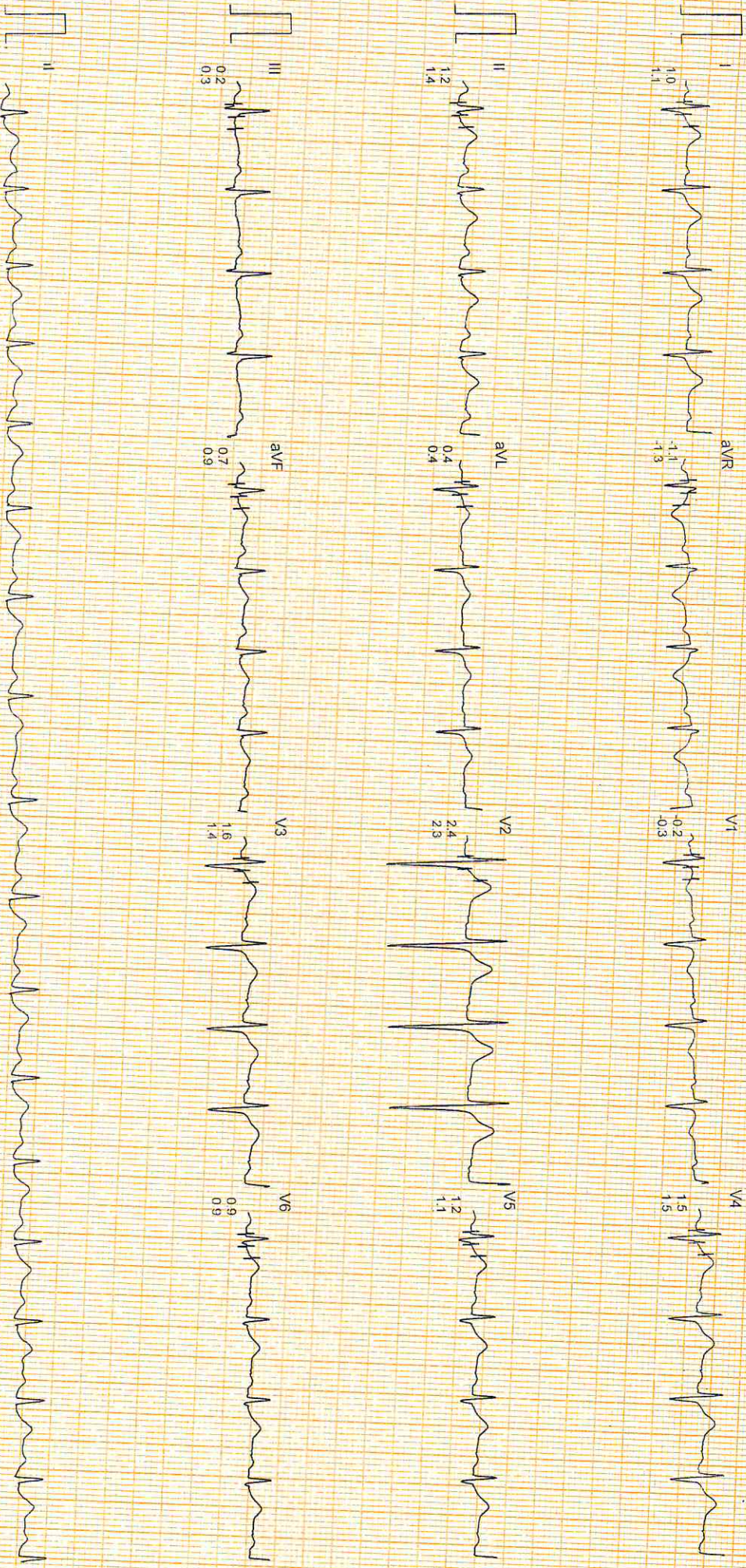

RADIO SURGICARE 9811008578

Corrected Baseline

25mm/sec 10mm/mV

CardiCom, INDIA