

Health Check up Booking Request(bobE16822),Package Code(PKG10000240),Beneficiary Code(38322)

1 message

Mediwheel <customercare@policywheel.com>

20 September 2022 at 10:53

To: "vidhidiagnostics@gmail.com" <vidhidiagnostics@gmail.com>

Cc: Mediwheel CC <customercare@mediwheel.in>, Mediwheel CC <mediwheelwellness@gmail.com>

011-41195959
Email:wellness@mediwheel.in

Dear Vidhi Diagnostics,
 City : Ahmedabad . Location : .New Wadaj,

We have received the following request for Health Check up from

Name : MR. RAJPAL JIGNESH D
Age : 39
Gender : Male
Member Relations : Employee
Package Name : Medi-Wheel Metro Full Body Health Checkup Male Below 40
Package Code : PKG10000240
User Location : Gujarat,AHMEDABAD,380001
Contact Details : 9909028003
Booking Date : 20-09-2022
Appointment Date : 24-09-2022

Member Information			
Booked Member Name	Age	Gender	Cost(In INR)
MR. RAJPAL JIGNESH D	39	Male	Cashless
Total amount to be paid			Cashless

Please login to your account to confirm the same. Also you mail us for confirmation

Package Name : Medi-Wheel Metro Full Body Health Checkup Male Below 40 - Includes (37)Tests

Tests included in this Package : Ecg, TSH, X-ray Chest, Stress Test (tmt)/ 2d Echo, Blood Sugar Postprandial, A:g Ratio, Blood Group, Total Cholesterol, Triglycerides, Fasting Blood Sugar, Ultrasound Whole Abdomen , Glycosylated Haemoglobin (hba1c), Hdl, Vldl, Urine Analysis, LDL, Total Protine, General Consultation, HDL/ LDL ratio, GGT(Gamma-glutamyl Transferase), Eye Check-up consultation, ALP (ALKALINE PHOSPHATASE), Uric Acid, AST/ALT Ratio, Serum Protein, CBC with ESR, Stool Analysis, Urine Sugar Fasting, Urine Sugar PP, T3, T4, Cholesterol Total / HDL Ratio, BUN, BUN/Creatinine Ratio, Bilirubin Total & Direct and Indirect, Albumin, Globulin

Medical Examination Report

Date : 24/09/2022

1. Personal Particulars

Name : Jignesh Rajpal

Age : 47 years

Gender : Male / Female

Marital Status : married

Past & Present Medical History :
: } NO
:
:
:

2. Clinical Medical Examination

Height : 166 cm

Weight : 68 kg

Blood Pressure : 120/80 mmHg

Pulse : 102 p/min

General Condition : NO
Central Nervous System : NO
Cardiovascular System : NO
Abdomen : NO
Last menstrual period : NA

Skin : NO
Head & Neck : NO
Chest : NO
Limbs : NO

Vision: : Right: Normal with Spects

Left: Normal with Spects

Colour vision : Normal/Colour Blind

Personal Habit : NO

Remarks : Fit / Unfit for employment

Dr. Vidhi D. Modh
MBBS

Dr's name, signature & chop

Vidhi Diagnostics
L-90, Sivatantra-Senani Nagar,
Opp. Ashramnagar Bus Terminal,
Nr. Akhbarnagar Circle,
New Wadaj, Ahmedabad-13.

Dr. Dinesh S. Modh

M.D., D.M.R.E. (Radiodiagnosis)
Consultant Radiologist & Sonologist
Ex. Junior Lecturer, B.J. Medical College, Civil Hospital, A'bad.
Panel Doctor of L.I.C.



Patient's name: JIGNESH RAJPAL
Reg. ID : R-7213-21
Referred by : Dr. MEDIWHEEL

Age/Sex : 41 Years/Male
Accession : 22746
Date : 24/09/2022

USG ABDOMEN

LIVER:- Liver appears normal in size & echo texture. No evidence of focal lesion is seen. IHBR appear normal. Portal vein and CBD appear normal. No e/o calculus is seen in bile duct.

GALL BLADDER:- Gall bladder is distended & appears normal. No evidence of calculus or cholecystitis is seen.

SPLEEN:- Spleen appears normal in size & shows normal echo texture. No evidence of diffuse or focal lesion is seen.

PANCREAS:- Pancreas appears normal size and echo pattern. No e/o diffuse or focal lesion is seen. Main pancreatic duct appears normal.

KIDNEY:-Both Kidneys appear normal in size & echo texture.

- No e/o calculus or hydronephrosis/ hydroureter is seen on both sides.

Cortico-medullary differentiation is maintained on both sides.

Both suprarenal regions appear normal.

No evidence of pre & para aortic lymphadenopathy is seen.

Both suprarenal regions appear normal.

No evidence of pre & para aortic lymphadenopathy is seen.

RIF & BOWEL LOOPS (By high frequency probe):-Normal.

No evidence of dilated or thickened bowel loops is seen.

No evidence of free fluid is seen in abdomen.

Urinary bladder:- appears normal. No e/o calculus or mass lesion is seen in bladder.

Prostate appears normal size and echopattern.

Thanks for reference.

Dr. Dinesh S. Modh
MD DMRE (Radiodiagnosis)

DR DINESH S. MODH

M.D. DMRE(RADIODIAGNOSIS)

ISO 9001:2015 Certified Diagnostics Center

Vidhi Imaging Center

L-86, Swatantra Senani Nagar, Opp. Akharnagar Petrol Pump, Nr. Akharnagar Circle, Nava-Vadaj, Ahmedabad - 380 013.

Phone : 079-2762 1406, Mobile : 98799 29406, 98250 09406, E-mail : vidhidiagnostics@gmail.com, Website : www.vidhidiagnostics.com

Time : Mon. to Sat. 9.00 am to 2.00 pm, 5.00 pm to 9.00 pm, Sunday 9.00 am to 12.00 Noon

FACILITIES : Live 3D-4D Sonography | Colour Doppler | Echo Cardiography | Interventional Radiology | Fetal Medicine | Digital X-Ray
Digital Mammography | Digital OPG / TMJ | ECG / TMT / PFT / EEG / EMG | Pathology Laboratory | Health Check Up Plans | Pre Employment Check Up

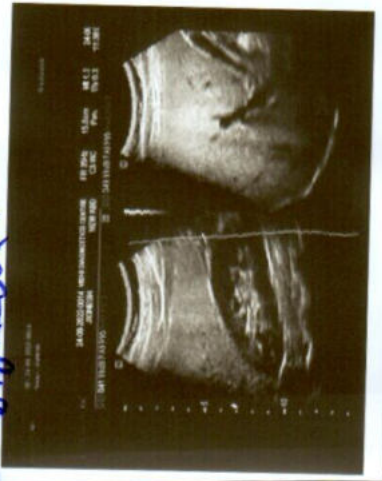
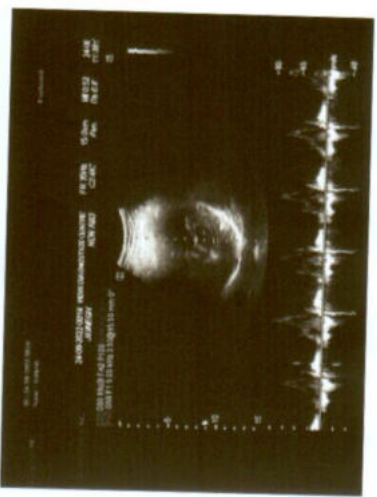
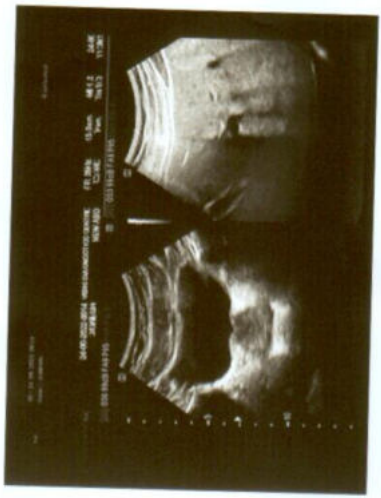
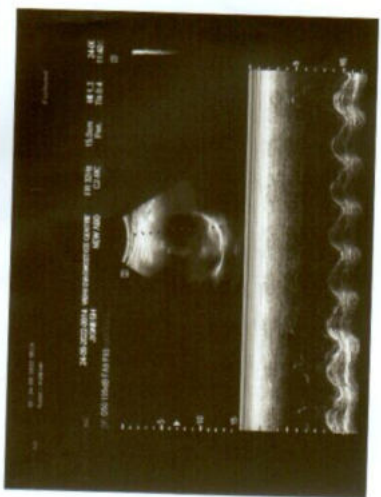
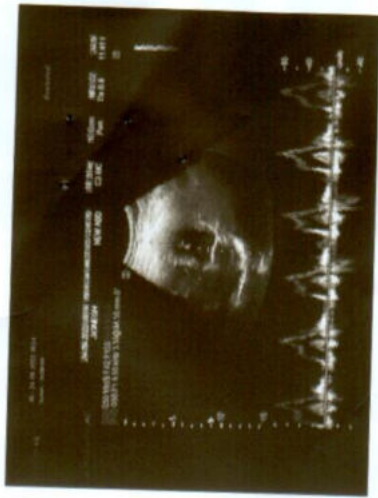

123456789

Dr. Dinesh S. Modh

M.D., D.M.R.E. (Radiodiagnosis)
Consultant Radiologist & Sonologist
Ex. Junior Lecturer, B.J. Medical College, Civil Hospital, A'bad.
Panel Doctor of L.I.C.



Patient's name : JIGNESH RAJPAL
Reg. ID : R-7213-21
Referred by : Dr. MEDIWHEEL

Age/Sex : 41 Years/Male
Accession : 22746
Date : 24/09/2022

2D- ECHO REPORT

FINAL CONCLUSION:

LV IS NORMAL SIZE. GOOD LV SYSTOLIC FUNCTION NO RWMA.
LVEF - 60%. NO CONCENTRIC LVH.
NORMAL LV COMPLANCE.
LA IS NORMAL SIZE. NO LA CLOT.
RV IS NORMAL SIZE. GOOD RV SYSTOLIC FUNCTION.
RA IS NORMAL SIZE.
MITRAL VALVE IS NORMAL. NO MS. MILD MR (15%). NO MVP.
AORTIC VALVE IS NORMAL. NO AS. NO AR.
TRICUSPID VALVE IS NORMAL. NO TR. RVSP-26 mmHg. NO PAH.

NO CLOT, NO VEGETATION, NO PERICARDIAL EFFUSION.

DIMENSIONS:

AORTA	2.6 C.M
LEFT ATRIUM	2.7 C.M
LVDD	4.1 C.M.
IVSD	1.0 C.M
PWD	1.0 C.M
LVDS	2.6 C.M.

COLOUR DOPPLER FINDING:

STRUCTURE	VELOCITY m/sec
	Max
PULMONARY VALVE	0.7
MITRAL VALVE	E : 0.7 A: 0.4
AORTIC VALVE	1.0

Dr. Avinash Bhaskar
MBBS, D Cardio
Reg. No.: G-45946
DR AVINASH BHASKAR

ISO 9001:2015 Certified Diagnostics Center

Vidhi Imaging Center

L-86, Swatantra Senani Nagar, Opp. Akhbaragar Petrol Pump, Nr. Akhbaragar Circle, Nava-Vadaj, Ahmedabad - 380 013.

Phone : 079-2762 1406, Mobile : 98799 29406, 98250 09406, E-mail : vidhidiagnostics@gmail.com, Website : www.vidhidiagnostics.com

Time : Mon. to Sat. 9.00 am to 2.00 pm, 5.00 pm to 9.00 pm, Sunday 9.00 am to 12.00 Noon

FACILITIES : Live 3D-4D Sonography | Colour Doppler | Echo Cardiography | Interventional Radiology | Fetal Medicine | Digital X-Ray
Digital Mammography | Digital OPG / TMJ | ECG / TMT / PFT / EEG / EMG | Pathology Laboratory | Health Check Up Plans | Pre Employment Check Up

Dr. Dinesh S. Modh

- M.D., D.M.R.E. (Radiodiagnosis)
- Consultant Radiologist & Sonologist
- Ex. Junior Lecturer, B.J. Medical College, Civil Hospital, A'bad.
- Panel Doctor of L.I.C.



Patient's name: JIGNESH RAJPAL
Reg. ID : R-7213-21
Referred by : Dr. MEDIWHEEL

Age/Sex : 41 Years/Male
Accession : 22746
Date : 24/09/2022

X-RAY CHEST (PA VIEW)

Prominence broncho-vascular markings are noted in both lung fields.

No e/o consolidation or cavitations is seen.

Both costo-phrenic angles appear clear.

Cardiac size is within normal limits.

Both domes of diaphragm appear normal.

Bony thoracic cage appear normal.

Thanks for reference.

Dr. Dinesh S. Modh
MD DMRE (Radiodiagnosis)
G-23825
DR DINESH S. MODH
M.D. DMRE(RADIODIAGNOSIS)

ISO 9001:2015 Certified Diagnostics Center

Vidhi Imaging Center

L-86, Swatantra Senani Nagar, Opp. Akhbarnagar Petrol Pump, Nr. Akhbarnagar Circle, Nava-Vadaj, Ahmedabad - 380 013.

Phone : 079-2762 1406, Mobile : 98799 29406, 98250 09406, E-mail : vidhidiagnostics@gmail.com, Website : www.vidhidiagnostics.com

Time : Mon. to Sat. 9.00 am to 2.00 pm, 5.00 pm to 9.00 pm, Sunday 9.00 am to 12.00 Noon

FACILITIES : Live 3D-4D Sonography | Colour Doppler | Echo Cardiography | Interventional Radiology | Fetal Medicine | Digital X-Ray
Digital Mammography | Digital OPG / TMJ | ECG / TMT / PFT / EEG / EMG | Pathology Laboratory | Health Check Up Plans | Pre Employment Check Up

HR : 103 bpm
 PR : 154 ms
 QRS : 80 ms
 QT/QTc : 310/406 ms
 P/QRS/T : 75/-11/2 deg.
 RV5/SV1 : 0.773/-0.626 mv
 RV5+SV1 : 1.399 mv

ID: 6198
 Name: jignesh rajpal
 Age: 41yrs
 Sex: Male
 Hospital:

Dr. Avinash Bhoskar
 MBBS, D Cardio

Department: Reg. No.: G-45946

Need to be confirmed by doctor. Doctor Name:

Vidhi Diagnostics

L-86, SV...
 3-Senani Nagar,
 Opp. Akh...
 Near Bus Terminals,
 Nagar Circle,
 Nr. A...
 New Wadajr, Ahmedabad-13,



Pulse: 102 Per min sinus tachycardia



Pathology Department



Patient's name : RAJPAL JIGNESH
Age/Sex : 41 Years/Male
Referred by : Dr. MEDIWHEEL
Collection Time : 09:44

Reg. ID : P-4266-21
Accession : 22714
Order Dt/time : 24/09/2022 09:44

Complete Blood Count

Sample Type: EDTA

Test Name	Result	Units	Biological Reference Interval
<u>Blood Counts</u>			
Haemoglobin :	16.2	Gms%	13.5 - 18.0
Total R.B.C. :	5.02	mill/c.mm	4.7 - 6.0
Total W. B. C. :	6,000	/cu mm	4000 - 10500
Platelet Count :	3,15,000	/cu.mm	1,50,000 - 4,50,000
<u>Differential Count</u>			
Neutrophils :	52	%	40 - 70
Lymphocytes :	40	%	20 - 40
Eosinophils :	02	%	1 - 4
Monocytes :	06	%	2 - 6
Basophils :	00	%	0 - 01
<u>Blood Indices</u>			
P. C. V :	47.8	%	42 - 52
M. C. V. :	95.1	fl	78 - 100
M.C.H :	32.3	pg	27 - 31
M. C. H. C :	33.9	%	32 - 36
R.D.W :	15.0	%	11.5 - 14.0

E.S.R.(Westergren Method)

After one hour : 06 mm/hr 1 - 7

TESTS DONE ON FULLY AUTOMATED HEMATOLOGY ANALYZER.

Dr. Gayatri M. Mehta
M. D. (Patho)
Reg. No. G-32215
DR GAYATRI MEHTA
MD(PATHOLOGY)

DR. ANAND D. PARIKH
MD(PATHOLOGY)

LAB USE ONLY (Entered by :GM Enter Date/Time:24/09/2022 11:47:00 AM) (Verify by :GM Verify Date/Time:24/09/2022 11:47:00 AM)

ISO 9001:2015 Certified Diagnostics Center

Vidhi Imaging Center | Pathology Department

L-86, Swatantra Senani Nagar, Opp. Akhbarnagar Petrol Pump, Nr. Akhbarnagar Circle, Nava-Vadaj, Ahmedabad - 380 013.

Ph. (Pathology) : 079-2764 5405, 8849893954 M. 98799 29406, 98250 09406, E-mail : vidhidiagnostics@gmail.com, Web. : www.vidhidiagnostics.com

Time (Pathology) : Mon. to Sat. 8.30 am to 8.00 pm, Sunday 9 am to 12 Noon

Pathology means science behind medicine

CT SCAN & CBCT FACILITY NOW AVAILABLE



Pathology Department



Patient's name : RAJPAL JIGNESH
Age/Sex : 41 Years/Male
Referred by : Dr. MEDIWHEEL
Collection Time : 09:44

Reg. ID : P-4266-21
Accession : 22714
Order Dt/time : 24/09/2022 09:44

Blood Group

Sample Type: EDTA sample.

Test Name	Result
BG :	" AB "
RH :	POSITIVE
Remarks	Done by forward grouping method.

Dr. Gayatri M. Mehta
M. D. (Patho)
Reg. No. G-32215
DR GAYATRI MEHTA
MD(PATHOLOGY)

DR. ANAND D. PARIKH
MD(PATHOLOGY)

LAB USE ONLY (Entered by :GM Enter Date/Time:24/09/2022 2:00:00 PM) (Verify by :GM Verify Date/Time:24/09/2022 2:00:00 PM)

ISO 9001:2015 Certified Diagnostics Center
Vidhi Imaging Center | Pathology Department

L-86, Swatantra Senani Nagar, Opp. Akhbarnagar Petrol Pump, Nr. Akhbarnagar Circle, Nava-Vadaj, Ahmedabad - 380 013.

Ph. (Pathology) : 079-2764 5405, 8849893954 M. 98799 29406, 98250 09406, E-mail : vidhidiagnostics@gmail.com, Web. : www.vidhidiagnostics.com

Time (Pathology) : Mon. to Sat. 8.30 am to 8.00 pm, Sunday 9 am to 12 Noon

Pathology means science behind medicine

CT SCAN & CBCT FACILITY NOW AVAILABLE



Pathology Department



Patient's name : RAJPAL JIGNESH
Age/Sex : 41 Years/Male
Referred by : Dr. MEDIWHEEL
Collection Time : 09:44

Reg. ID : P-4266-21
Accession : 22714
Order Dt/time : 24/09/2022 09:44

Blood Glucose

Sample Type: Serum

Test Name	Result	Units	Biological Reference Interval
Fasting Blood Glucose : <i>GOD-POD Method.</i>	84.7	mg/dl	70 - 110

Blood Glucose

Sample Type: Serum

Test Name	Result	Units	Biological Reference Interval
Post Prandial Blood Glucose After 2hr. : <i>GOD-POD Method.</i>	<u>137.0</u>	mg/dl	80 - 140

Dr. Gayatri M. Mehta
M. D. (Patho)
Reg. No. G-32215
DR GAYATRI MEHTA
MD(PATHOLOGY)

DR. ANAND D. PARIKH
MD(PATHOLOGY)

LAB USE ONLY (Entered by :GM Enter Date/Time:24/09/2022 2:01:00 PM) (Verify by :GM Verify Date/Time:24/09/2022 2:01:00 PM)

ISO 9001:2015 Certified Diagnostics Center
Vidhi Imaging Center | Pathology Department

L-86, Swatantra Senani Nagar, Opp. Akhbarnagar Petrol Pump, Nr. Akhbarnagar Circle, Nava-Vadaj, Ahmedabad - 380 013.
Ph. (Pathology) : 079-2764 5405, 8849893954 M. 98799 29406, 98250 09406, E-mail : vidhidiagnostics@gmail.com, Web. : www.vidhidiagnostics.com
Time (Pathology) : Mon. to Sat. 8.30 am to 8.00 pm, Sunday 9 am to 12 Noon

Pathology means science behind medicine

CT SCAN & CBCT FACILITY NOW AVAILABLE



Pathology Department



Patient's name : RAJPAL JIGNESH
Age/Sex : 41 Years/Male
Referred by : Dr. MEDIWHEEL
Collection Time : 09:44

Reg. ID : P-4266-21
Accession : 22714
Order Dt/time : 24/09/2022 09:44

Lipid Profile

Sample Type: Serum

Test Name	Result	Units	Biological Reference Interval
S. Cholesterol : Oxidase-esterase method.	191.0	mg/dl	0 - 200
S. Triglyceride : Enzymatic Colorimetry method	162.4	mg/dL	0 - 200
S. HDL - Cholesterol : Serum by Enzymatic method.	32.3	mg/dL	35 - 65
S. LDL - Cholesterol : Serum by Enzymatic method	126.22	mg/dL	0 - 130
S. VLDL - Cholesterol :	32.48	mg/dL	0 - 30
S. Chole/HDL.Ratio :	5.91		1 - 6
S. LDL / HDL Cholesterol Ratio :	3.91		0 - 3.5

Dr. Gayatri M. Mehta

M. D. (Patho)

Reg. No. G-32215

DR GAYATRI MEHTA
MD(PATHOLOGY)

DR. ANAND D. PARIKH
MD(PATHOLOGY)

LAB USE ONLY (Entered by :GM Enter Date/Time:24/09/2022 2:01:00 PM) (Verify by :GM Verify Date/Time:24/09/2022 2:01:00 PM)

ISO 9001:2015 Certified Diagnostics Center

Vidhi Imaging Center | Pathology Department

L-86, Swatantra Senani Nagar, Opp. Akhbarnagar Petrol Pump, Nr. Akhbarnagar Circle, Nava-Vadaj, Ahmedabad - 380 013.

Ph. (Pathology) : 079-2764 5405, 8849893954 M. 98799 29406, 98250 09406, E-mail : vidhidiagnostics@gmail.com, Web. : www.vidhidiagnostics.com

Time (Pathology) : Mon. to Sat. 8.30 am to 8.00 pm, Sunday 9 am to 12 Noon

Pathology means science behind medicine

CT SCAN & CBCT FACILITY NOW AVAILABLE

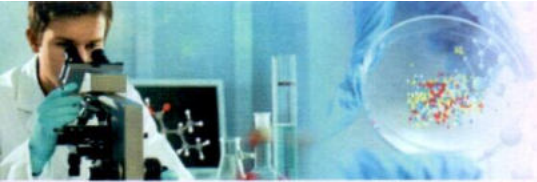

Pathology Department



Patient's name : RAJPAL JIGNESH
Age/Sex : 41 Years/Male
Referred by : Dr. MEDIWHEEL
Collection Time : 09:44

Reg. ID : P-4266-21
Accession : 22714
Order Dt/time : 24/09/2022 09:44

HbA1C

Sample Type: Serum

Test Name	Result	Units	Biological Reference Interval
HbA1C :	4.8	%	Non-diabetic: 4.2-6.2 Pre-diabetic : 6.3-7.2 Diabetic : 7.3-8.2
Mean Blood Glucose of Last 03 months.	91.06	mg/dl	

Comment

*As per the new 2009 update of American Diabetes Association regarding HbA1C & Mean Blood Glucose relationship.

NOTE:

This test is used to monitor diabetic patients compliance with the therapeutic regimen and logo It's level is proportional to both the average blood glucose concentration and the life span of the red blood cells (RBC) in circulation. HbA1c values are free of day to day glucose fluctuations and are unaffected by exercise or recent food intake.

Dr. Gayatri M. Mehta

M. D. (Patho)

Reg. No. G-32215

DR GAYATRI MEHTA
MD(PATHOLOGY)

DR. ANAND D. PARIKH
MD(PATHOLOGY)

LAB USE ONLY (Entered by :GM Enter Date/Time:24/09/2022 2:00:00 PM) (Verify by :GM Verify Date/Time:24/09/2022 2:00:00 PM)

ISO 9001:2015 Certified Diagnostics Center

Vidhi Imaging Center | Pathology Department

L-86, Swatantra Senani Nagar, Opp. Akhbarnagar Petrol Pump, Nr. Akhbarnagar Circle, Nava-Vadaj, Ahmedabad - 380 013.

Ph. (Pathology) : 079-2764 5405, 8849893954 M. 98799 29406, 98250 09406, E-mail : vidhidiagnostics@gmail.com, Web. : www.vidhidiagnostics.com

Time (Pathology) : Mon. to Sat. 8.30 am to 8.00 pm, Sunday 9 am to 12 Noon

Pathology means science behind medicine

CT SCAN & CBCT FACILITY NOW AVAILABLE



Pathology Department

VIDHI
DIAGNOSTICS



Patient's name : RAJPAL JIGNESH
Age/Sex : 41 Years/Male
Referred by : Dr. MEDIWHEEL
Collection Time : 09:44

Reg. ID : P-4266-21
Accession : 22714
Order Dt/time : 24/09/2022 09:44

BIOCHEMISTRY

Sample type : Serum

Test Name	Result	Units	Biological Reference Interval
Urea , (Serum by GLDH method) :	14.5	mg/dl	10 - 50
S.Uric acid , (Serum by Uricase method) :	6.6	mg/dl	3.4 - 7.0
Bun :	6.8	mg/dl	6-20
Creatinine , (Serum by Enzymatic reaction) :	0.82	mg/dl	0.5-1.2
S.G.P.T (ALT) : (Serum by IFCC method)	30.3	U/L	0 - 40
S.G.O.T (AST) : (Serum by IFCC method)	20.6	U/L	0 - 37
ALK.PHOSPHATASE : (Serum by PNP method)	62.0	U/L	40-129
G.G.T :	15.0	U/L	8 - 78
<u>BILIRUBIN</u>			
Total :	0.63	mg/dl	Up to 1.2
Direct :	0.20	mg/dl	0-0.7
Indirect :	0.43	mg/dl	0 - 0.5
<u>SERUM PROTEINS</u>			
Total Protein (Serum by Biuret method) :	7.12	gms/dl	6.6 - 8.7
Albumin (Serum by BCG method) :	4.15	gms/dl	3.97-4.94
Globulins :	2.97	gms/dl	2.3 - 3.5
A/G Ratio :	1.397		0.9 - 2.9

Dr. Gayatri M. Mehta
M. D. (Patho)

Reg. No. G-32215
DR GAYATRI MEHTA
MD(PATHOLOGY)

DR. ANAND D. PARIKH
MD(PATHOLOGY)

LAB USE ONLY (Entered by : GM Enter Date/Time:24/09/2022 2:00:00 PM) (Verify by : GM Verify Date/Time:24/09/2022 2:00:00 PM)

ISO 9001:2015 Certified Diagnostics Center
Vidhi Imaging Center | Pathology Department

L-86, Swatantra Senani Nagar, Opp. Akhbarnagar Petrol Pump, Nr. Akhbarnagar Circle, Nava-Vadaj, Ahmedabad - 380 013.

Ph. (Pathology) : 079-2764 5405, 8849893954 M. 98799 29406, 98250 09406, E-mail : vidhidiagnostics@gmail.com, Web. : www.vidhidiagnostics.com

Time (Pathology) : Mon. to Sat. 8.30 am to 8.00 pm, Sunday 9 am to 12 Noon

Pathology means science behind medicine

CT SCAN & CBCT FACILITY NOW AVAILABLE



Pathology Department



Patient's name : RAJPAL JIGNESH
Age/Sex : 41 Years/Male
Referred by : Dr. MEDIWHEEL
Collection Time : 09:44

Reg. ID : P-4266-21
Accession : 22714
Order Dt/time : 24/09/2022 09:44

Thyroid Function Test

Sample Type: Serum

Test Name	Result	Units	Biological Reference Interval
TOTAL T3 :	1.13	ng/ml	0.84 - 2.0
TOTAL T4 :	8.42	ug/dl	5.1 - 14.0
TSH(Ultra sensitive) :	1.047	mIU/L	0.27 - 4.2
Method	Electrochemiluminescence Immunoassay "ECLIA"		

Test done on Roche Cobas e411 Immunoassay Analyser

Dr. Gayatri M. Mehta
M. D. (Patho)
982215
DR. GAYATRI MEHTA
MD(PATHOLOGY)

DR. ANAND D. PARIKH
MD(PATHOLOGY)

LAB USE ONLY (Entered by :GM Enter Date/Time:24/09/2022 4:23:00 PM) (Verify by :GM Verify Date/Time:24/09/2022 4:23:00 PM)

ISO 9001:2015 Certified Diagnostics Center
Vidhi Imaging Center | Pathology Department

L-86, Swatantra Senani Nagar, Opp. Akhbarnagar Petrol Pump, Nr. Akhbarnagar Circle, Nava-Vadaj, Ahmedabad - 380 013.

Ph. (Pathology) : 079-2764 5405, 8849893954 M. 98799 29406, 98250 09406, E-mail : vidhidiagnostics@gmail.com, Web. : www.vidhidiagnostics.com

Time (Pathology) : Mon. to Sat. 8.30 am to 8.00 pm, Sunday 9 am to 12 Noon

Pathology means science behind medicine

CT SCAN & CBCT FACILITY NOW AVAILABLE

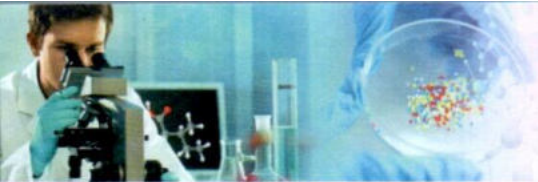

Pathology Department

Patient's name : RAJPAL JIGNESH
Age/Sex : 41 Years/Male
Referred by : Dr. MEDIWHEEL
Collection Time : 09:44

Reg. ID : P-4266-21
Accession : 22714
Order Dt/time : 24/09/2022 09:44

Urine Analysis

Sample Type: Urine

Test Name	Result	Units	Biological Reference Interval
-----------	--------	-------	-------------------------------

Physical Examination

Quantity :	30	ml	0 - 500 ml
Colour :	Pale Yellow		Pale Yellow
Transparency :	Clear.		Clear
Reaction :	Acidic		4.6 - 8.0
Specific Gravity :	1.005		1.016 - 1.022
Sediment :	Present		

Chemical Examination

Albumin :	Present (Faint Trace)		Absent
Sugar :	NIL		Absent
Acetone :	Absent		Absent
Bile Salts :	Absent		Absent
Bile Pigments :	Absent		Absent
Urobilogen :	Absent		Absent
Nitrites :	Absent		Absent

Microscopic Examination

Red blood Cells :	Occasional	/h.p.f	Absent
Pus Cells :	1-2	/h.p.f	Absent
Epithelial Cells :	1-2	/h.p.f	< 10.0
Amorphous :	Absent	/h.p.f	Absent
Bacteria :	Absent	/h.p.f	Absent
Crystals :	Absent	/h.p.f	Absent
Casts :	Absent	/h.p.f	Absent
Fungus :	Not seen	/h.p.f	Absent

Dr. Gayatri M. Mehta
M. D. (Patho)

DR. GAYATRI MEHTA 2215
MD (PATHOLOGY)

DR. ANAND D. PARIKH
MD (PATHOLOGY)

LAB USE ONLY (Entered by : GM Enter Date/Time: 24/09/2022 2:01:00 PM) (Verify by : GM Verify Date/Time: 24/09/2022 2:01:00 PM)
Vidhi Imaging Center | Pathology Department

L-86, Swatantra Senani Nagar, Opp. Akhbarnagar Petrol Pump, Nr. Akhbarnagar Circle, Nava-Vadaj, Ahmedabad - 380 013.

Ph. (Pathology) : 079-2764 5405, 8849893954 M. 98799 29406, 98250 09406, E-mail : vidhidiagnostics@gmail.com, Web. : www.vidhidiagnostics.com

Time (Pathology) : Mon. to Sat. 8.30 am to 8.00 pm, Sunday 9 am to 12 Noon

Pathology means science behind medicine

CT SCAN & CBCT FACILITY NOW AVAILABLE

ભારત સરકાર
Government of India

રાજપાલ જીગ્નેશ
Rajpal Jignesh

જન્મ તારીખ / DOB : 10/09/1981
પુરુષ / Male



3855 6980 5780

આધાર - સામાન્ય માણસનો અધિકાર

Dr. Vidhi D. Modh
MBBS
Reg. No. 8-74540



Vidhi Diagnostics
L-86, Swatantra-Senani Nagar,
Opp. Akhbarnagar Bus Terminals,
Nr. Akhbarnagar Circle,
New Wadaj, Ahmedabad-13.



AKHBAR

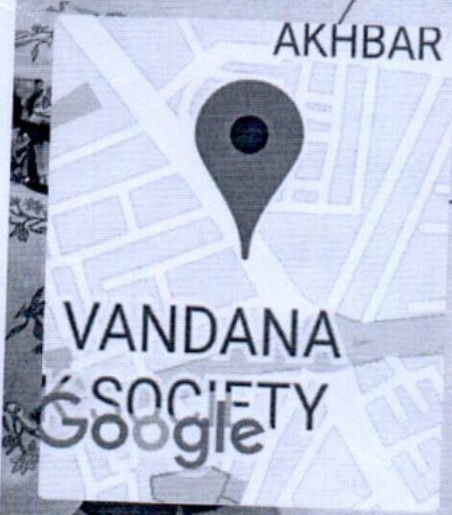

VANDANA
SOCIETY
Google

GPS Map Camera
MEDICAL PRODUCTS

Ahmedabad, Gujarat, India
15, Pragatinagar, Nirnay Nagar,
Ahmedabad, Gujarat 380061, India
Lat 23.068108°
Long 72.561759°
24/09/22 09:35 AM GMT +05:30

Dr. Vidhi D. Modh
MBBS
Reg. No. G-74540

Vidhi Diagnostics
L-86, Swatantra-Senani Nagar,
Opp. Akhbarnagar Bus Terminals,
Nr. Akhbarnagar Circle,
New Wadaj, Ahmedabad-13.

24092213

JIGNESH RAJPAL 41 YR

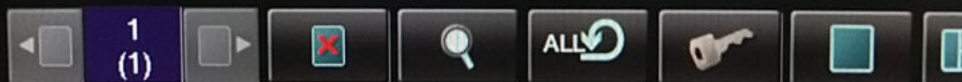
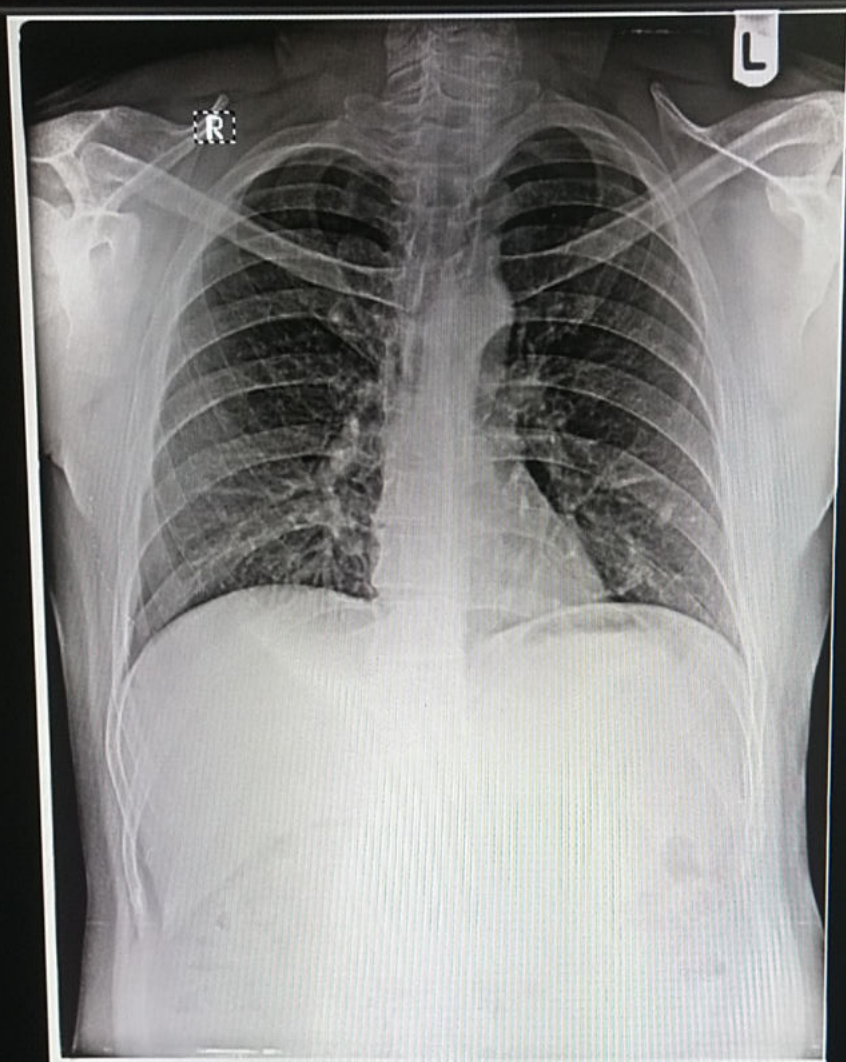

DELL