

REVIVAL DIAGNOSTICS



HEALTH CHECK-UP SUMMARY

Name: Mithilesh Kumar Ojha

Date: 12/03/2022

Email ID:

Sex: Male Age: 34 Years Contact No: 9204572455

Remarks:	
Under-weight	-
Normal	✓
Over-weight	-

i> BMI

Height (in Cm): 177	Weight (in Kg): 84	BMI: 26.8
Hip (in Cm): 100	Waist (in Cm): 97	Hip to Waist Ratio: 1.03

ii> Blood Pressure & Pulse

120/82 mmHg
84/min, Regular

If high or low, whether the person is on medication: YES / NO

iii> Blood Tests & Lung Function Remarks

RS } @
CVS }
CNS }

If abnormal, whether the person is on medication: YES / NO

iv> Eye Test Remarks

Eye Sight: (R) 6/6 (L) 6/6
Color Vision: (2)

v> Heart Disease

Whether any specific heart ailment detected (ECG findings):
Normal

vi> Any other problems needing attention / Overall Assessment:

NO

Revival Diagnostic
401, Aqua Corridor,
B/s. Star Bazar, Surat-395009.
Mo. 91062-28601

Chirag Patel

Signature of the Doctor

Dr. Chirag Patel
M.B.B.S. G-49432

Laboratory Test Result are Subject to technical limitation and should be clinically correlate for final diagnosis



Dental Assessment Form

NAME
AGE

Mithileshkumar Ojha
34

DATE
SEX

12/02/2022
male

* CHIEF COMPLAINT

A CLINICAL FEATURES :- swarmel

1 CAVIES :-
2 MISSING TOOTH :-
3 MALOCCLUSION :-
4 FILLING :-

B DIAGNOSIS :- swarmel

C PERSONAL HISTORY :- swarmel

D PROVISIONAL D/G :- (2)

E MEDICAL HISTORY :- swarmel

F FINAL D/G :- (2)

G TREATMENT PLAN :- NO

CLINT SIGN

Revival Diagnostic
401, Aqua Corridor,
B/s Star Bazar, Surat-395009,
DOCTOR SIGN
Mo. 91062-28601

Laboratory Test Result are Subject to technical limitation and should be clinically correlate for final diagnosis



NAME: Mithileshkumar oja SEX: Male
BIRTHDATE: 13/12/1987 AGE: 34

DEPARTMENT OF OPHTHALMOLOGY

EYE TEST:

1. VISION:

RIGHT EYE - 6/6
LEFT EYE - 6/6

2. COLOR VISION:

RIGHT EYE - (2)
LEFT EYE - (2)

3. FUNDUS:

RIGHT EYE - (2)
LEFT EYE - (2)

REMARKS:

Revival Diagnostic
401, Aqua Corridor,
Star Bazar, Surat-395009.
Ophthalmologist & Optometrist

Laboratory Test Result are Subject to technical limitation and should be clinically correlate for final diagnosis



Name : MITHILESHKUMAR S OJHA
Age/Sex : 34 Yrs. Male
UHID : 16205
Ref. By Dr. : MEDI WHEEL

Date : 12-Mar-2022 10:36 am
Receipt No : 10469

CBC HAEMOGRAM

PARAMETER	RESULT	UNITS	NORMAL RANGE
Hemoglobin	14.5	gm/dL	13.5-18.0
RBC Count	5.33	m/c.mm.	4.5-6.5
WBC Count	8100	c. mm.	4,000 - 10,000
Platelet Count	2.28	c. mm.	1.5 Lac - 5.0 Lac
Blood Indices			
Hematocrit (PCV)	43.8	%	39-54 %
MCV	82.2	fl	75-96
MCH	27.2	pg	27-32
MCHC	33.1	g/dL	30-36
RDW	12.1	%	11- 16
ESR (WINTORBE)	07	mm./hr.	0-20
DIFF WBC Count			
Neutrophils	55	%	40-75
Lymphocytes	40	%	20-50
Eosinophils	03	%	1-6
Monocytes	02	%	2-10
Basophils	00	%	0-5
Band Form	00	%	0-5

Smear Study

Platelets in Smear : Adequate
Malarial Parasites : Malarial Parasites Not Detected
Blood Group : "B"
RH Factor : Positive

Revival Diagnostic
401, Aqua Corridor,
B/s. Star Bazar, Surat-395009
Mo. 91002-2001

Lab Technician/Technologist
Zarna K Gandhi (Msc. Biotech)

Pathologist
Dr. Mihir Icecreamwala

Operator Name: Zarna K Gandhi Subject to technical limitation and Date of Issue: 12-Mar-2022 Time: 10:48 AM

4th Floor, Aqua Corridor, Hazira Road, Adajan Paal, Surat-395009.

0261 2747788

revivaldiagnostics.surat@gmail.com

www.revivaldiagnostics.com

This medical report is not intended for medico-legal purposes.

REVIVAL DIAGNOSTICS



Name : MITHILESHKUMAR S OJHA
Age/Sex : 34 Yrs./Male
UHID : 16205
Ref. By Dr. : MEDI WHEEL

Date : 12-Mar-2022 10:36 am
Rec. No : 10469

BIOCHEMISTRY

TEST	RESULTS	Unit	REFERENCE RANGE
GGT	: 69	U/L	5 - 50 U/L
SGOT	: 50	U/L	0 - 50 U/L
SGPT	: 64	U/L	0 - 50 U/L
Alkaline Phosphatase	: 83	IU/l	38 - 126 IU/l
Total Bilirubin	: 1.0	mg/dl	0.2 - 1.2 mg/dl
Direct Bilirubin	: 0.4	mg/dl	0.1 - 0.4 mg/dl
Indirect Bilirubin	: 0.6	mg/dl	0.1 - 0.8 mg/dl
Blood Urea Nitrogen (BUN)	: 12	mg/dl	9 - 20 mg/dl
Creatinine	: 0.9	mg/dl	0.5 - 1.5 mg/dl
Uric Acid	: 7.5	mg/dl	4 - 8.5 mg/dl
Blood Sugar - F	: 108	mg/dL	70 - 110 mg/dL
Urine Sugar - F	: Absent		
Urine Ketone - F	: Absent		
Blood Sugar- PP	: 131	mg/dL	80 - 140 mg/dL
Urine Sugar - PP	: Absent		
Urine Ketone - PP	: Absent		
Total Protein	: 7.0	gm/dl	6.3 - 8.2 gm/dl
S.Albumin	: 4.2	gm/dl	3.7 - 5.3 gm/dl
Globulin	: 2.8	gm/dl	2.4 - 3.2 gm/dl

Lab Technician/Technologist
Zarna K Gandhi (Msc. Biotech)

Revival Diagnostic
401, Aqua Corridor,
Star Bazar, Surat-395009
No. 91662-28601
Pathologist
Dr. Mihir Icecreamwala

Operator Name : Zarna Gandhi

Print Date & Time : 12-Mar-2022

Laboratory Test Result are Subject to technical limitation and should be clinically correlate for final diagnosis

4th Floor, Aqua Corridor, Hazira Road, Adajan Paal, Surat-395009.

0261 2747788

revivaldiagnostics.surat@gmail.com

www.revivaldiagnostics.com

This medical report is not intended for medico-legal purposes.

REVIVAL DIAGNOSTICS



A/G Ratio

: 1.5

gm/dl

1 - 2.3 gm/dl



Lab Technician/Technologist
Zarna K Gandhi (Msc. Biotech)

Revival Diagnostic

401, Aqua Corridor,
B/s. Star Bazar, Surat-395009
Mo. 91062-28601

Pathologist
Dr. Mihir Icecreamwala

Operator Name : Zarna Gandhi

Print Date & Time : 12-Mar-2022

Laboratory Test Result are Subject to technical limitation and should be clinically correlate for final diagnosis

📍 4th Floor, Aqua Corridor, Hazira Road, Adajan Paal, Surat-395009.

☎ 0261 2747788

✉ revivaldiagnostics.surat@gmail.com

🌐 www.revivaldiagnostics.com

This medical report is not intended for medico-legal purposes.



Name : MITHILESHKUMAR S OJHA

Date : 12-Mar-2022

Age/Sex : 34 Yrs. Male

10:36:21AM

Receipt No : 10469

UHID : 16205

Ref. By Dr. : MEDI WHEEL

REPORT OF SERUM LIPID PROFILE

Test	Result	Reference Range
Serum Cholesterol	131	Normal : Less than 200 mg / dl
		Borderline : 200 to 239 mg / dl
		Undesirable : More than 240 mg / dl
Serum Triglyceride	200	Normal : Less than 150 mg / dl
		Borderline High : 150 to 199 mg / dl
		High : 200 - 499 mg / dl
		Very High : More than 500 mg / dl
Serum HDL - Cholesterol (Good Cholesterol)	32	Desirable : More than 55 mg / dl
		Borderline : 35 to 55 mg / dl
		Undesirable : Less than 35 mg / dl
Serum LDL - Cholesterol (Bad Cholesterol)	59	Optimal : Less than 100 mg / dl
		Above Optimal : 100 - 129 mg / dl
		Borderline High : 130 to 159 mg / dl
		High : 160 to 189 mg / dl
VLDL	40	Very High : More than 190 mg / dl
		Normal : 5 to 30 mg / dl
Chol. / HDL - Chol. Ratio	4.1	Low Risk : Less than 3.8
		Medium Risk : 3.8 to 5.9
		High Risk : More than 6
LDL / HDL - Chol. Ratio	1.84	Low Risk : Less than 3.55
		Medium Risk : 3.55 - 4
		High Risk : More than 6

Revival Diagnostic
401, Aqua Corridor,
B/s. Star Bazar, Surat-395009
Mihir Icecreamwala

Lab Technician/Technologist
Zarna K Gandhi (Msc. Biotech)

Pathologist
Dr. Mihir Icecreamwala

Operator Name: Zarna Gandhi

PrintDate & Time: 12-Mar-2022 02:04:00PM

Laboratory Test Result are Subject to technical limitation and should be clinically correlate for final diagnosis

4th Floor, Aqua Corridor, Hazira Road, Adajan Paal, Surat-395009.

0261 2747788

revivaldiagnostics.surat@gmail.com

www.revivaldiagnostics.com

This medical report is not intended for medico-legal purposes.



Name : MITHILESHKUMAR S OJHA
Age/Sex : 34 Yrs. / Male
UHID : 16205
Ref. By Dr. : MEDI WHEEL

Date : 12-Mar-2022 10:36 am
Receipt No : 10469

ROUTINE URINE EXAMINATION REPORT

PHYSICAL EXAMINATION :

Quantity : 30 ml
Colour : Pale Yellow
Appearance : Clear
Reaction : Acidic
Specific Gravity : 1.030

CHEMICAL EXAMINATION :

Proteins : Absent
Sugar : Absent
Acetone : Absent
Bile Salts : Absent
Bile Pigments : Absent
Urobilinogen : Normal
O.B.T. : Negative

MICROSCOPIC EXAMINATION :

Pus Cells : 1-2/hpf.
R. B. C. : Absent
Epithelial Cells : 1-2/hpf.
Bacteria : Absent
Casts : Absent
Crystals : Absent
Yeast cell : Absent
Mucus : Absent
Other Findings : NIL

Lab Technician/Technologist
Zarna K Gandhi (Msc. Biotech)

Revival Diagnostic
401, Aqua Corridor,
B/s. Star Bazar, Surat-395009
Mo. 91062-28601

Pathologist
Dr. Mihir Icecreamwala

Laboratory Test Result are Subject to technical limitation and should be clinically correlate for final diagnosis
Operator Name: Zarna Gandhi Print Date & Time: 12-Mar-2022 02:05:00PM

4th Floor, Aqua Corridor, Hazira Road, Adajan Paal, Surat-395009.

0261 2747788

revivaldiagnostics.surat@gmail.com

www.revivaldiagnostics.com

This medical report is not intended for medico-legal purposes.

REVIVAL DIAGNOSTICS



Name : MITHILESHKUMAR S OJHA

Date : 12-Mar-2022

Age/Sex : 34 Yrs. Male

Receipt No : 10469

UHID : 16205

Ref. By Dr. : MEDI WHEEL

REPORT OF GLYCOSYLATED HEMOGLOBIN [HbA1C]

Parameter	Result	Unit	Biological Reference Interval
Hemoglobin A1C(HbA1C)	: 5.2	%	HbA1C Degree of Glucose Control

< 5.6 % Non Diabetics
5.7 - 6.4 % Prediabetics
> = 6.5 % Diabetics

(REF : Wallace, 11th Edition)

REMARKS:

6 - 7 % Excellent Control
7 - 8 % Good Control
8 -10 % Unsatisfactory Control
> 10 % Poor Control

Method : High performance liquid chromatography (HPLC)

MEAN BLOOD GLUCOSE OVER THE PAST 60 DAYS FROM THE HbA1C RESULT : 000 mg/dl

Remarks : GHb test is useful for the long term control and monitoring of diabetes mellitus since it reflects the integration of blood glucose levels during past 4-8 weeks.

Revival Diagnostic

401, Aqua Corridor,
B/s. Star Bazar, Surat-395009
Mo. 91062-28601

Lab Technician/Technologist
Zarna K Gandhi (Msc. Biotech)

Operator Name :Zarna Gandhi

Pathologist

Dr. Mihir Icecreamwala

Print Date & Time :12-Mar-2022 02:06:00PM

Laboratory Test Result are Subject to technical limitation and should be clinically correlate for final diagnosis

4th Floor, Aqua Corridor, Hazira Road, Adajan Paal, Surat-395009.

0261 2747788

revivaldiagnostics.surat@gmail.com

www.revivaldiagnostics.com

This medical report is not intended for medico-legal purposes.



Name : MITHILESHKUMAR S OJHA
Age/Sex : 34 Yrs. Male
UHID : 16205
Ref. By Dr. : MEDI WHEEL

Date : 12-Mar-2022
Receipt No : 10469
Sample Received On : 12-Mar-22 10:36 am

REPORT OF TUMOR MARKERS

Test	Result	Normal Range
PROSTATE SPECIFIC ANTIGEN (PSA)	: 0.85 ng/ml	[0.0 - 2.5 ng/ml] 40 - 49 Years [0.0 - 3.5 ng/ml] 50 - 59 Years [0.0 - 4.5 ng/ml] 60 - 69 Years [0.0 - 5.5 ng/ml] 70 - 79 Years

REVIVAL
DIAGNOSTICS

Revival Diagnostic

401, A, Hazira Road, Hazira, Surat-395009
B/s. Star Bazar, Hazira, Surat-395009
Mo. 91062-28601

Pathologist

Dr. Mihir Icecreamwala

PrintDate & Time: 12-Mar-2022

Lab Technician/Technologist
Zarna K Gandhi (Msc. Biotech)
Operator Name: Zarna Gandhi

Method: - Test performed on Automated Chemiluminescence Assay [COBAS E411, ROCHE]
Corrobrative clinicopathologic correlation is essential for final diagnosis. Test reports are subjected to technical limitation and should be clinically co-related. Laboratory may be contacted if required.

Laboratory Test Result are Subject to technical limitation and should be clinically correlate for final diagnosis

4th Floor, Aqua Corridor, Hazira Road, Adajan Paal, Surat-395009.

0261 2747788

revivaldiagnostics.surat@gmail.com

www.revivaldiagnostics.com

This medical report is not intended for medico-legal purposes.



Name : MITHILESHKUMAR S OJHA

Date : 12-Mar-2022 10:36
am

Age/Sex : 34 Yrs. Male
UHID : 16205

Receipt No : 10469

Ref. By Dr. : MEDI WHEEL

THYROID TEST

TEST	RESULT	NORMAL RANGE
T3	0.88	0.87 - 1.78 ng/ml
T4	6.96	4.60 - 13.5 ug/dl
TSH	2.81	0.50 - 5.50 uIU/ml 5.5 to 15 uIU/ml - Suggested Clinical co-relation Or Repeat test with new sample as physiological factors can give falsely high TSH Above 15uIU/ml Hypothyroid PREGNANT WOMEN normal ranges for TSH: 1st Trimester :0.0878 - 2.8293 uIU/ml 2nd Trimester :0.1998 - 2.7915 uIU/ml 3rd Trimester :0.307 - 2.9028 uIU/ml Ref:Tietz Fundamentals of Clinical Chemistry.

Lab Technician/Technologist
Zarna K Gandhi (Msc. Biotech)

Revival Diagnostic
401, Aqua Corridor,
B/s. Star Bazar, Surat-395009
Mo. 91062-28601

Pathologist
Dr. Mihir Icecreamwala

Operator Name : Zarna Gandhi

Print Date & Time : 12-Mar-2022 02:05:00PM

Laboratory Test Result are Subject to technical limitation and should be clinically correlate for final diagnosis

4th Floor, Aqua Corridor, Hazira Road, Adajan Paal, Surat-395009.

0261 2747788

revivaldiagnostics.surat@gmail.com

www.revivaldiagnostics.com

This medical report is not intended for medico-legal purposes.



Name : MITHILESHKUMAR S OJHA

Date : 12-Mar-2022
12:00:00AM

Age/Se : 34 Yrs. Male

Receipt No: 10469

UHID : 16205

Ref. By : MEDI WHEEL

STOOL EXAMINATION

GENERAL EXAMINATION

Consistency : Semi Solid
Color : Brown
Mucus : Absent
Pus : Absent
Blood : Absent

CHEMICAL EXAMINATION

Reaction : Acidic
Occult Blood : Absent

MICROSCOPIC EXAMINATION

Ova : Absent
Cysts : Absent
Pus Cells : Absent / Hpf.
Red Blood Cells : Absent / Hpf.
Macrophage Cells : Absent
Epithelial Cells : Absent / Hpf.
Starch : Absent
Vegetable cells : Absent
Crystals : Absent
Fat : Absent

Revival Diagnostic
401, Aqua Corridor,
B/s. Star Bazar, Surat-395009
Mo 91062-28601

Lab Technician/Technologist
Zarna K Gandhi (Msc. Biotech)

Pathologist/ Pathologist
Dr. Mihir icecearmwala /Dr. Sodavadiya Kirankumar

Operator Name : Zarna Gandhi

Print Date & Time : 12-Mar-2022 02:02:00PM

Laboratory Test Result are Subject to technical limitation and should be clinically correlate for final diagnosis

4th Floor, Aqua Corridor, Hazira Road, Adajan Paal, Surat-395009.

0261 2747788

revivaldiagnostics.surat@gmail.com

www.revivaldiagnostics.com

This medical report is not intended for medico-legal purposes.



Protocol : BRUCE

Objective : FOR TESTING PURPOSE ONLY.

Stage	StageTime (Min:Sec)	PhaseTime (Min:Sec)	Speed (kmph)	Grade (%)	METS	H.R. (bpm)	B.P. (mmHg)	R.P.P. x100	PVC	Comments
Supine					1.0	86	120/80	103	-	
Standing					1.0	59	120/80	70	-	
HV					1.0	107	120/80	128	-	
ExStart					1.0	91	120/80	109	-	
Stage 1	3:00	3:01	2.7	10.0	4.6	126	120/80	151	-	
Stage 2	3:00	6:01	4.0	12.0	7.0	149	140/80	208	-	
PeakEx	1:18	7:19	5.5	14.0	8.4	160	160/80	256	-	
Recovery	1:00		0.0	0.0	1.1	139	160/80	222	-	
Recovery	2:00		0.0	0.0	1.0	115	145/80	166	-	
Recovery	3:00		0.0	0.0	1.0	100	130/80	130	-	
Recovery	3:04		0.0	0.0	1.0	97	120/80	116	-	

Medication : Nil

History : Nil

Test End Reason : Test Complete

Findings :

The patient exercised according to BRUCE for 7:19, achieving a work level of Max METS:8.4. Resting heart rate initially 86 bpm, rose to a max. heart rate of 160 bpm which represents 86% of maximum age predicted heart rate. Resting blood pressure 120/80 mmhg, rose to a maximum blood pressure of 160/80 mmhg. The exercise stress test was stopped due to Test Complete

Parameters :

Exercise Time : 7:19 minutes

Max HR attained : 160 bpm 86% of Max Predictable HR 186

Max BP : 160/80(mmHg)

WorkLoad attained : 8.4 (Fair Effort Tolerance)

NOsignificant ST segment changes noted during exercise or recovery.

NOAngina/Arrhythmia/S3/murmur

Final Impression : Test is negative for inducible ischaemia.

Advice/Comments:

Revival Diagnostic

401, Aqua Corridor,

B/s. Star Bazar, Surat-395009.

Mo. 91062-28601

DR. ADITI PATEL
M.B.B.S., D. CARD (MUM)
CLINICAL CARDIOLOGIST
REG.NO.G-42901



12 Lead + Comparison

REDIUS DIAGNOSTICS

4TH FLOOR, AQUA CORRIDOE, NEAR STAR BAZAR, ADAJAN- 395009, SURAT

4098/MITHILESH S OJHA

34 Yrs/Male

84 Kg/177 Cms

Date: 12-Mar-2022 09:42:03 AM

HR: 87 bpm

METS: 1.0

BP: 120/80

MPHR: 46% of 186

Speed: 0.0 Km/h

Grade: 0.0%

Raw ECG

BRUCE

(1.0-100)Hz

Ex Time 00:31

BLC :On

Notch :On

SUPINE

10.0 mm/mV

25 mm/Sec.

Current Raw Rhythm

Current

BaseLine

80ms Post J

Current Raw Rhythm

Current

BaseLine

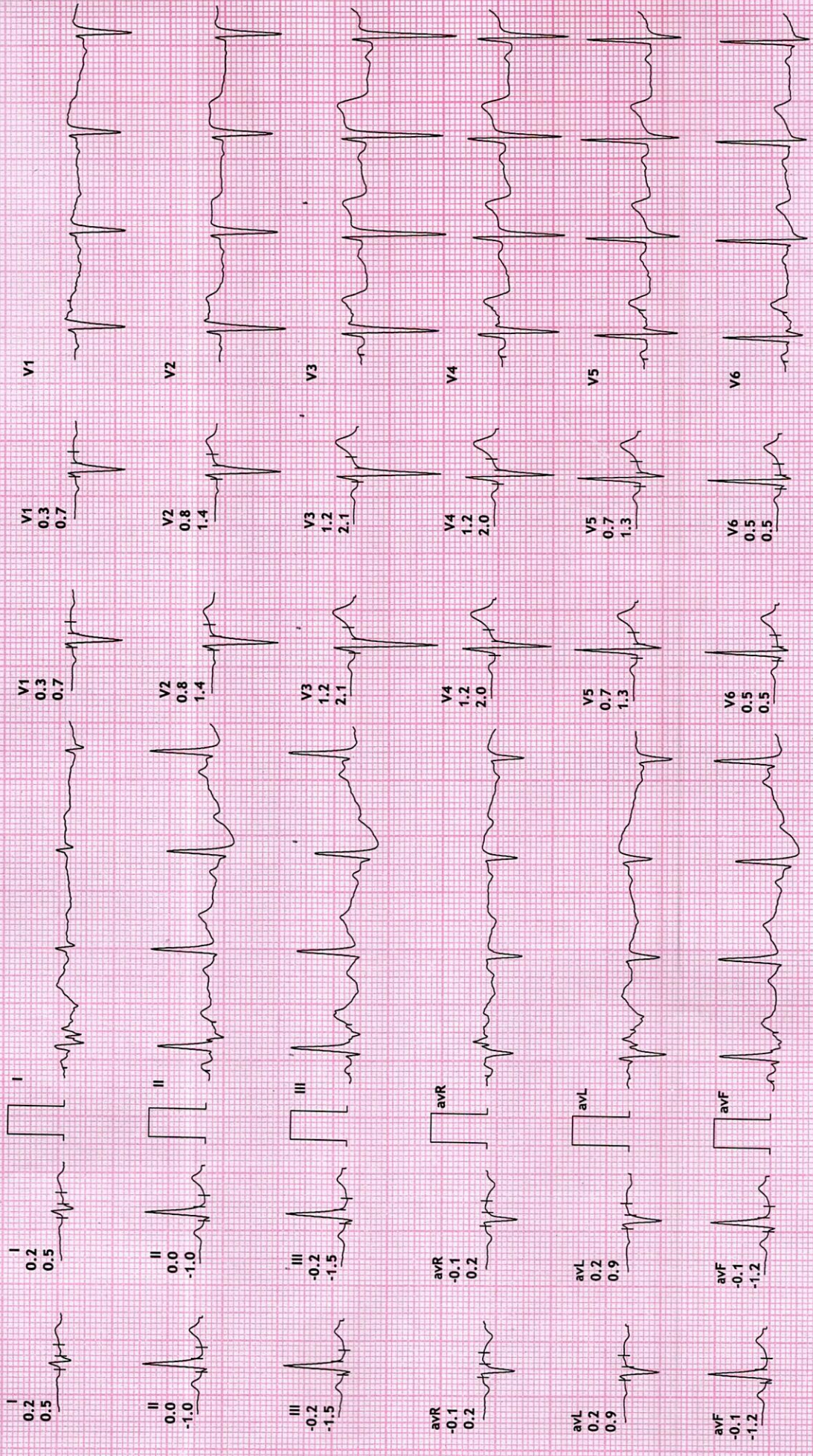



12 Lead + Comparison

REDIUS DIAGNOSTICS

4TH FLOOR, AQUA CORRIDOE, NEAR STAR BAZAR, ADAJAN- 395009, SURAT

4098/MITHILESH S OJHA

34 Yrs/Male

84 Kg/177 Cms

Date: 12-Mar-2022 09:42:03 AM

HR: 86 bpm

METS: 1.0

BP: 120/80

MpHR: 46% of 186

Speed: 0.0 kmph

Grade: 0.0%

Raw ECG

BRUCE

(1.0-100)Hz

Ex Time 00:41

BLC :On

Notch :On

STANDING

10.0 mm/mV

25 mm/Sec.

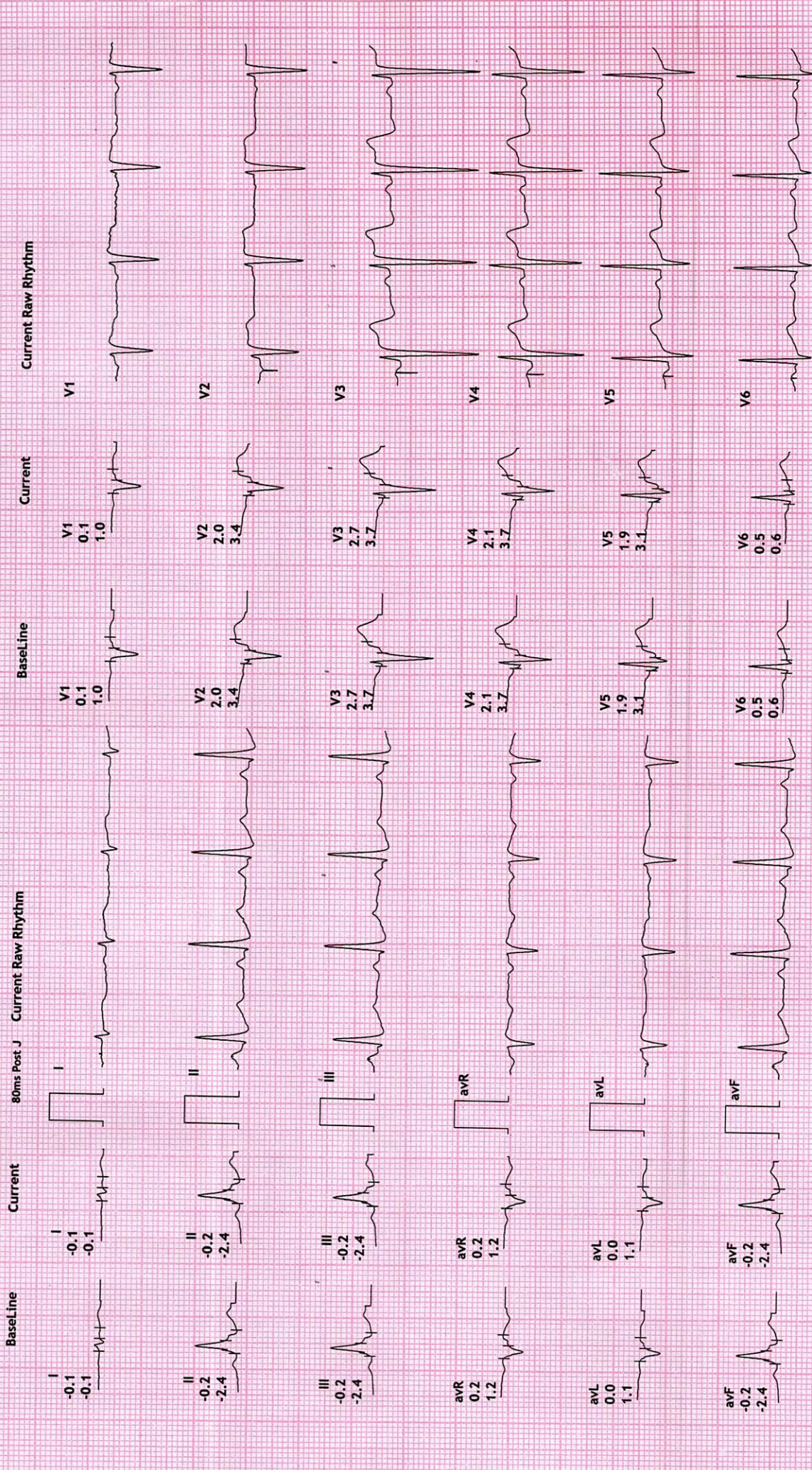

REDIUS DIAGNOSTICS

4TH FLOOR, AQUA CORRIDOE, NEAR STAR BAZAR, ADAJAN- 395009, SURAT

4098/MITHILESH S OJHA

34 Yrs/Male

84 Kg/177 Cms

Date: 12-Mar-2022 09:42:03 AM

HR: 107 bpm

METS: 1.0

BP: 120/80

MPHR: 57% of 186

Speed: 0.0 kmph

Grade: 0.0%

12 Lead + Comparison

Raw ECG

BRUCE

(1.0-100)Hz

Ex Time 00:57

BLC :On

Notch :On

HV

10.0 mm/mV

25 mm/Sec.

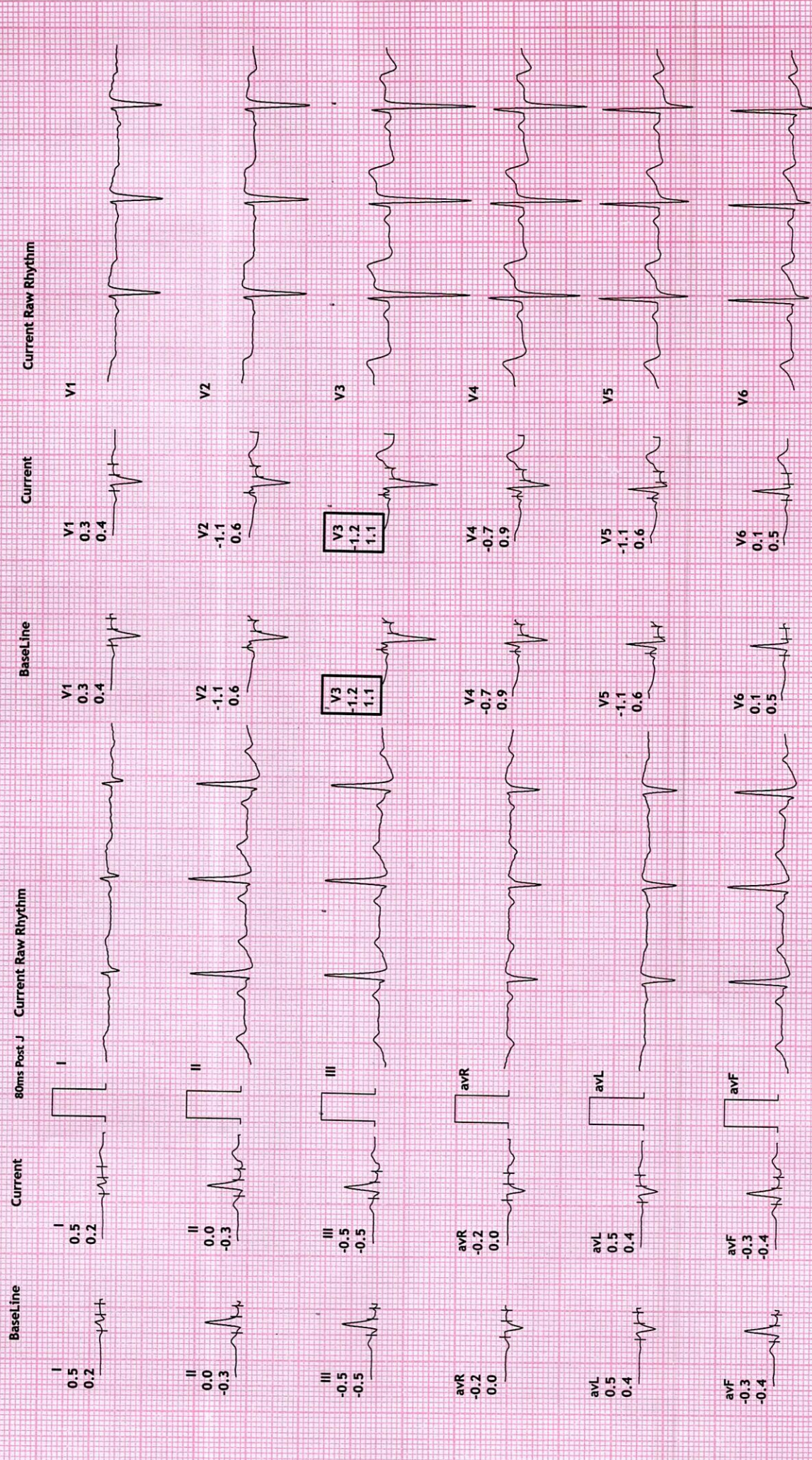

REDIUS DIAGNOSTICS

4TH FLOOR, AQUA CORRIDOE, NEAR STAR BAZAR, ADAJAN- 395009, SURAT

4098/MITHILESH S OJHA

34 Yrs/Male

84 Kg/177 Cms

Date: 12-Mar-2022 09:42:03 AM

HR: 86 bpm

METS: 1.0

BP: 120/80

MPHR: 46% of 186

Speed: 0.0 kmph

Grade: 0.0%

12 Lead + Comparison

Raw ECG

BRUCE

(1.0-100)Hz

Ex Time 00:00

BLC :On

Notch :On

ExStrt

10.0 mm/mV

25 mm/Sec.

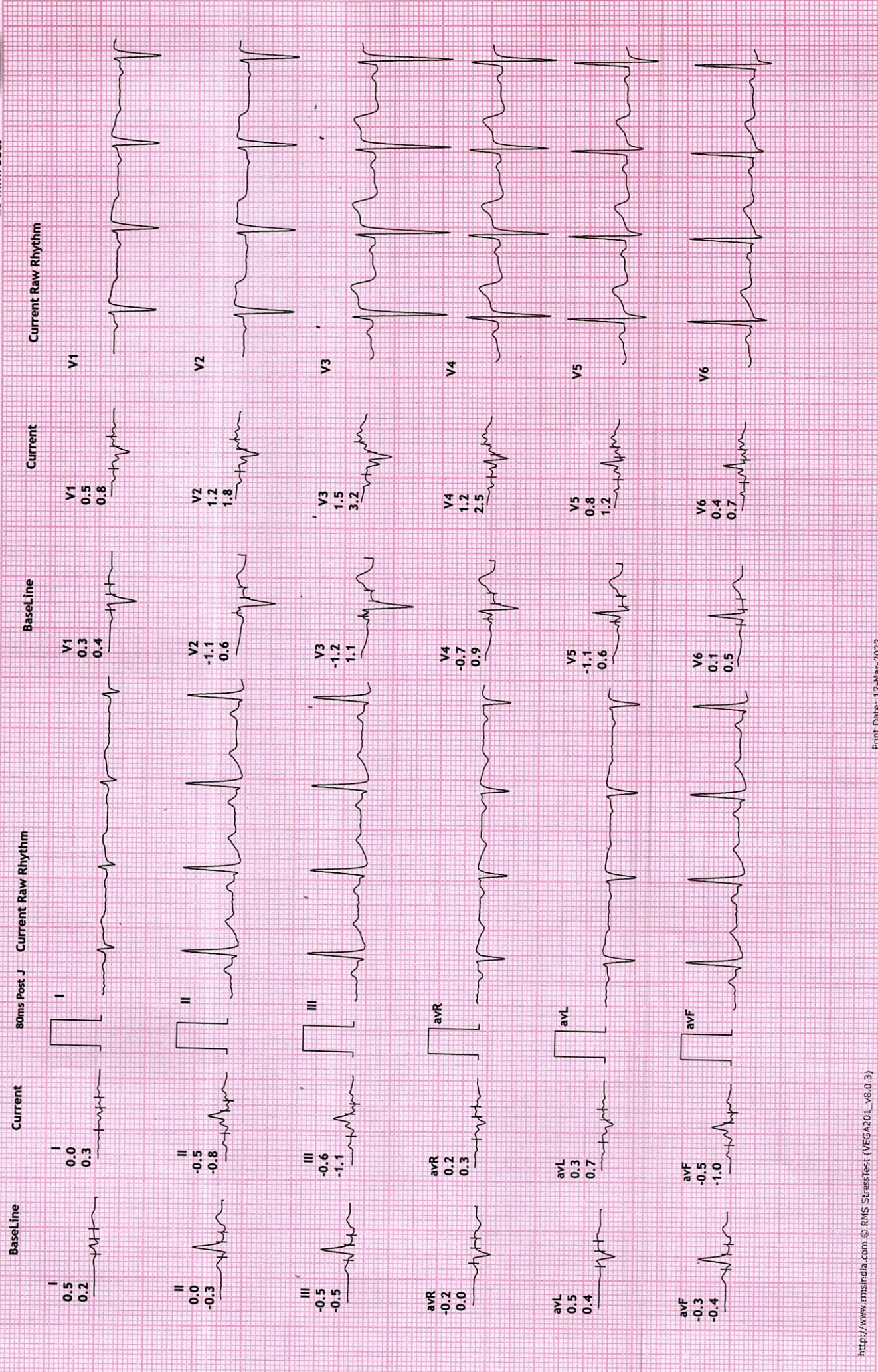

REDIUS DIAGNOSTICS

4TH FLOOR, AQUA CORRIDOE, NEAR STAR BAZAR, ADAJAN- 395009, SURAT

4098/MITHILESH S OJHA

34 Yrs/Male

84 Kg/177 Cms

Date: 12-Mar-2022 09:42:03 AM

HR: 126 bpm

METS: 4.6

BP: 120/80

Raw ECG

BRUCE

(1.0-100)Hz

12 Lead + Comparison

Ex Time 03:00

BLC :On

Notch :On

Stage 1 (03:00

10.0 mm/mV

25 mm/Sec.

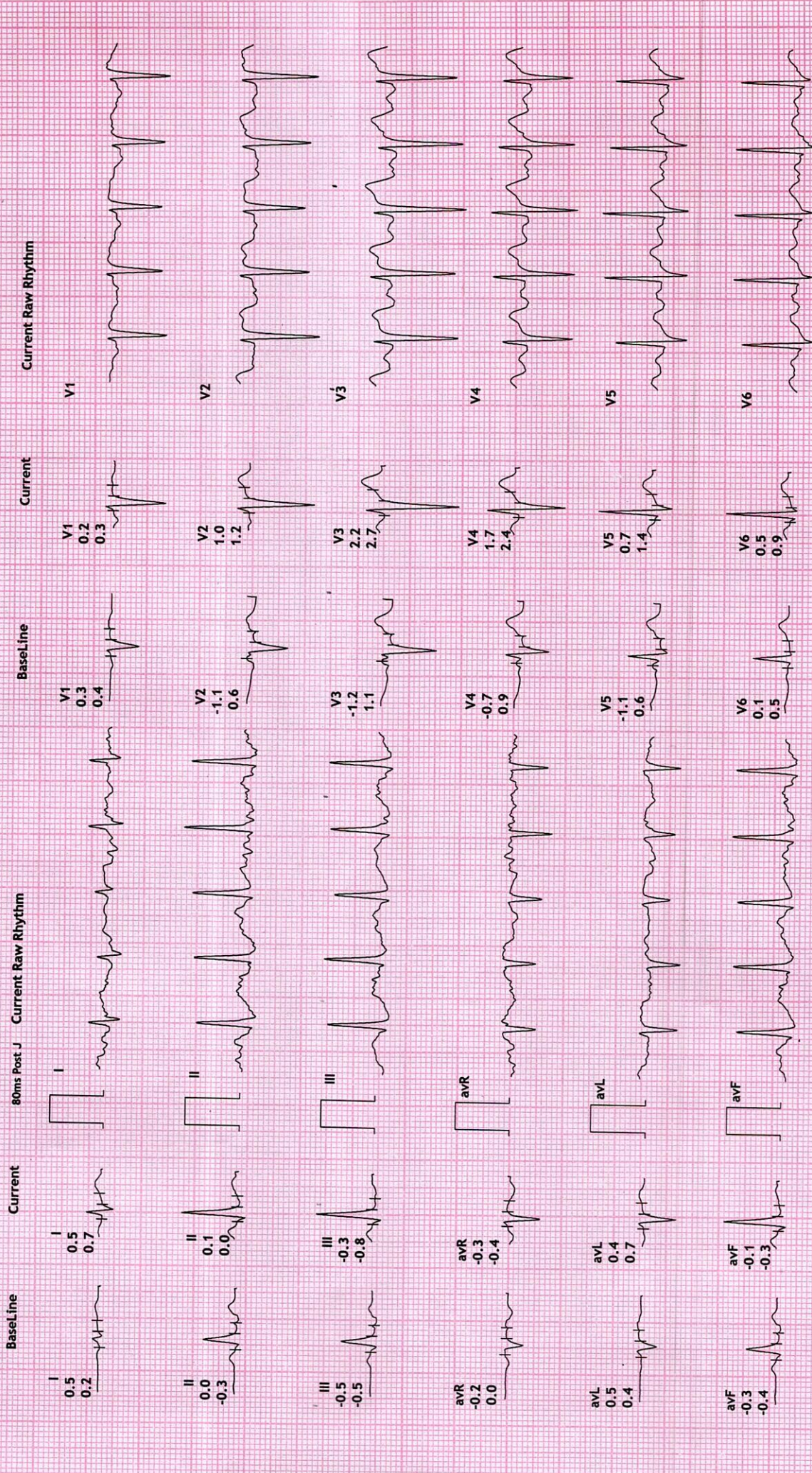

REDIUS DIAGNOSTICS

4TH FLOOR, AQUA CORRIDOE, NEAR STAR BAZAR, ADAJAN- 395009, SURAT

4098/MITHILESH S OJHA

34 Yrs/Male

84 Kg/177 Cms

Date: 12-Mar-2022 09:42:03 AM

HR: 149 bpm

METS: 7.0

BP: 140/80

MPHR: 80% of 186

Speed: 4.0 kmph

Grade: 12.0%

12 Lead + Comparison

Raw ECG

BRUCE

(1.0-100)Hz

Ex Time 06:00

BLC :On

Notch :On

Stage 2 (03:00

10.0 mm/mV

25 mm/Sec.

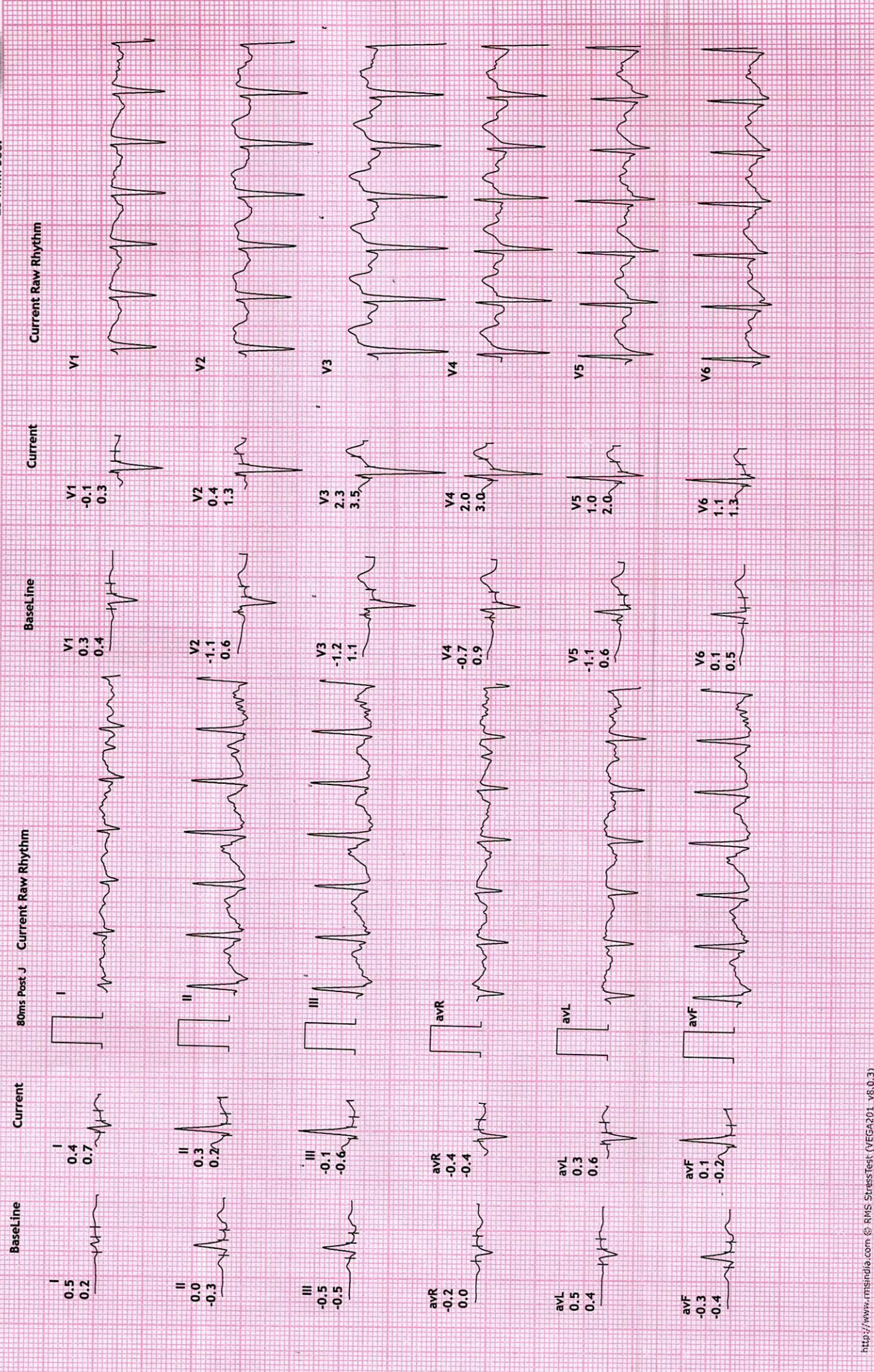

REDIUS DIAGNOSTICS

4TH FLOOR, AQUA CORRIDOE, NEAR STAR BAZAR, ADAJAN- 395009, SURAT

4098/MITHILESH S OJHA

34 Yrs/Male

84 Kg/177 Cms

Date: 12-Mar-2022 09:42:03 AM

HR: 161 bpm

METS: 8.4

BP: 160/80

MPHR:86% of 186

Speed: 5.5 kmph

Grade: 14.0%

12 Lead + Comparison

Raw ECG

BRUCE

(1.0-100)HZ

Ex Time 07:18

BLC :On

Notch :On

PeakEx

10.0 mm/mV

25 mm/Sec.

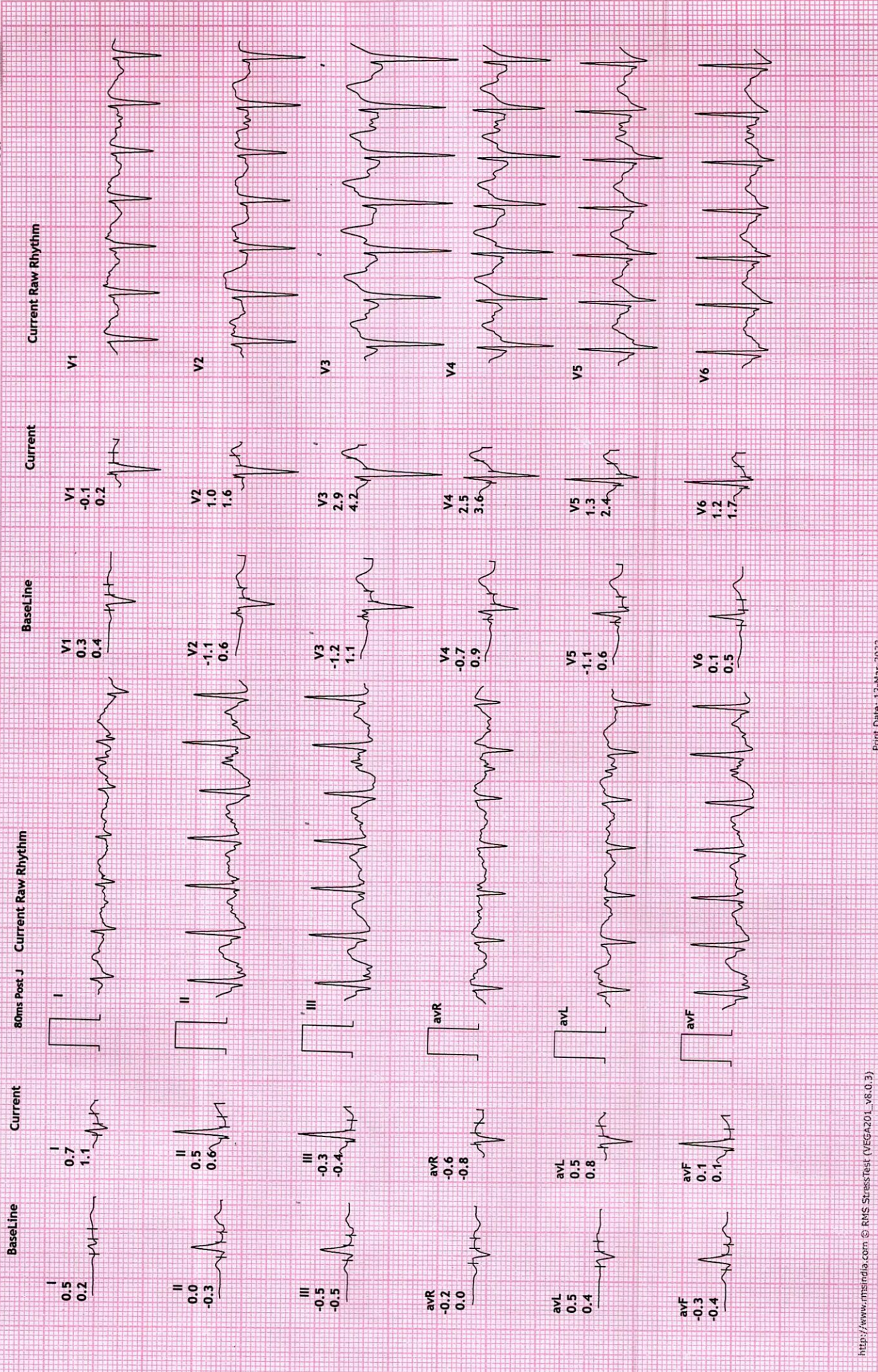

REDIUS DIAGNOSTICS

4TH FLOOR, AQUA CORRIDOE, NEAR STAR BAZAR, ADAJAN- 395009, SURAT

4098/MITHILESH S OJHA
34 Yrs/Male
84 Kg/177 Cms

Date: 12-Mar-2022 09:42:03 AM

HR: 139 bpm
METS: 1.0
BP: 160/80

MPHR: 74% of 186
Speed: 0.0 kmph
Grade: 0.0%

Raw ECG
BRUCE
(1.0-100)Hz

Ex Time 07:18
BLC :On
Notch :On

Recovery : (01
10.0 mm/mv
25 mm/Sec.

12 Lead + Comparison

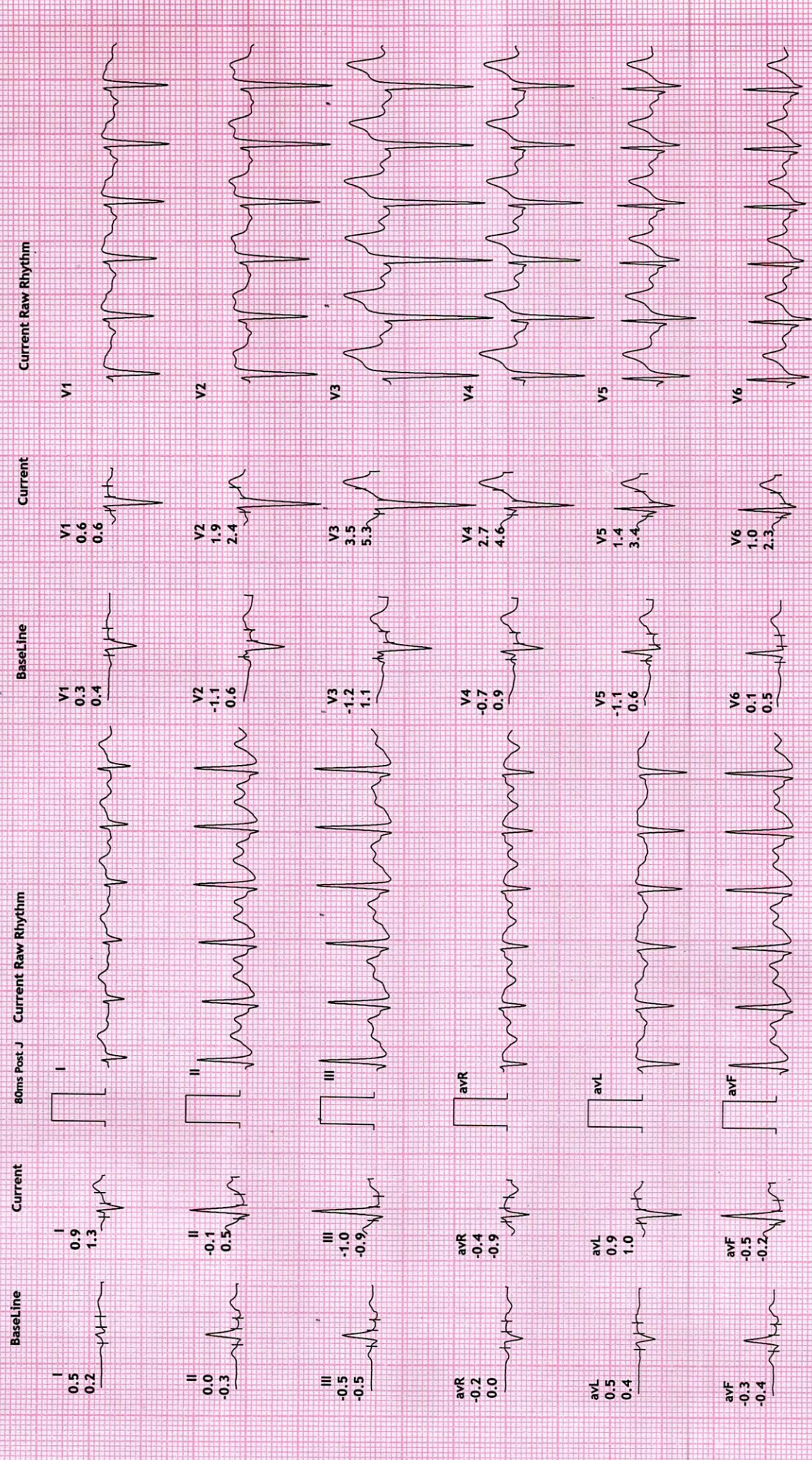

REDIUS DIAGNOSTICS

4098/MITHILESH S OJHA

34 Yrs/Male

84 Kg/177 Cms

Date: 12-Mar-2022 09:42:03 AM

HR: 115 bpm

METS: 1.0

BP: 145/80

MPHR: 61% of 186

Speed: 0.0 kmph

Grade: 0.0%

12 Lead + Comparison

Raw ECG

BRUCE

(1.0-100)HZ

Ex Time 07:18

BLC :On

Notch :On

Recovery : (02

10.0 mm/mV

25 mm/Sec.

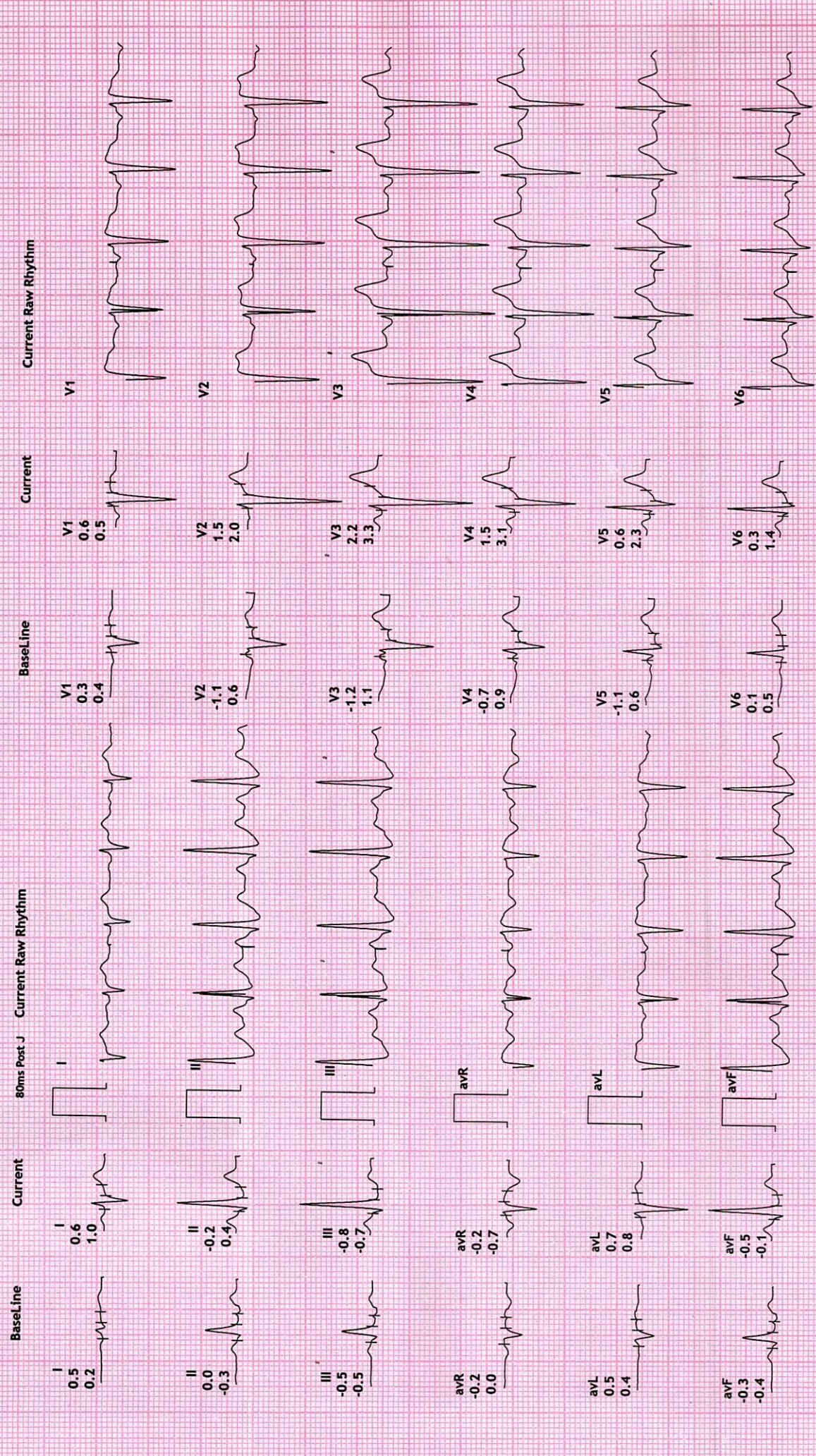

REDIUS DIAGNOSTICS

4TH FLOOR, AQUA CORRIDOE, NEAR STAR BAZAR, ADAJAN- 395009, SURAT

4098/MITHILESH S OJHA

34 Yrs/Male

84 Kg/177 Cms

Date: 12-Mar-2022 09:42:03 AM

HR: 100 bpm

METS: 1.0

BP: 130/80

MPHR:53% of 186

Speed: 0.0 kmph

Grade: 0.0%

12 Lead + Comparison

Raw ECG

BRUCE

(1.0-100)HZ

Ex Time 07:18

BLC :On

Notch :On

Recovery : (03

10.0 mm/mV

25 mm/Sec.

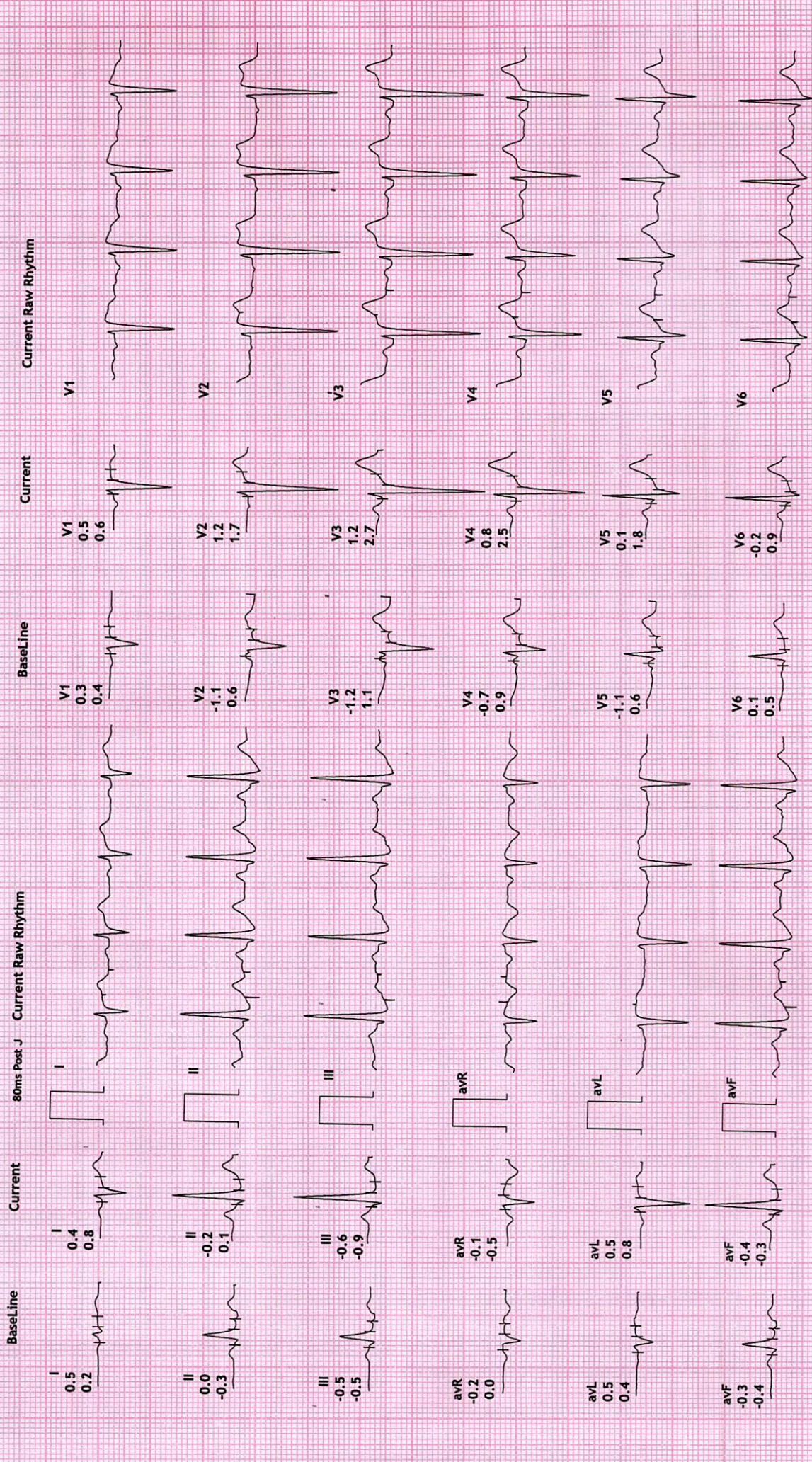

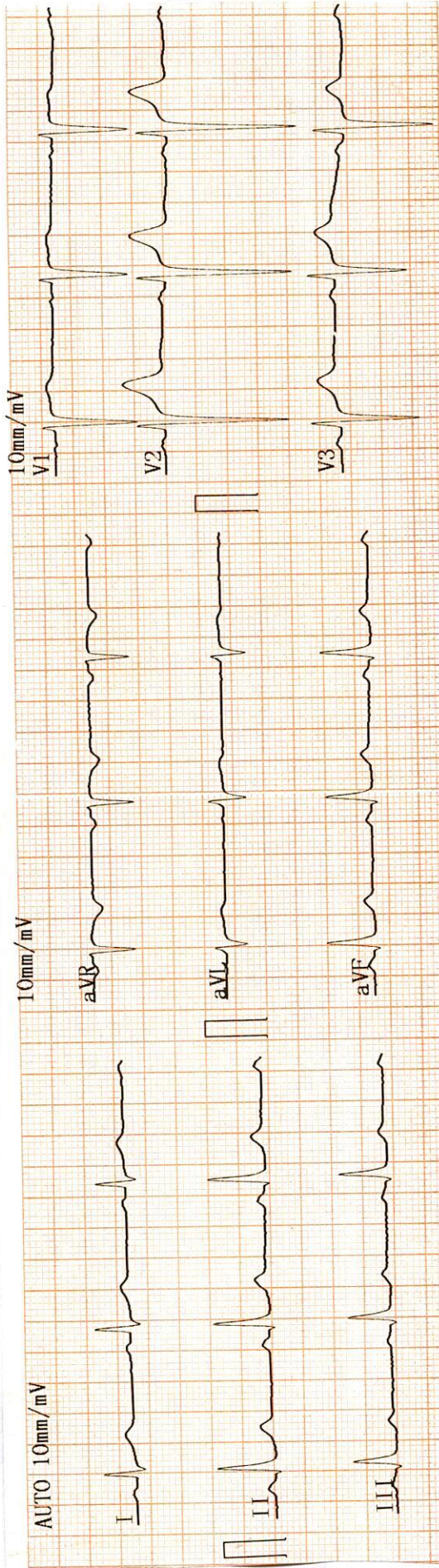

25mm/s AC50Hz+EMG25Hz+DFT

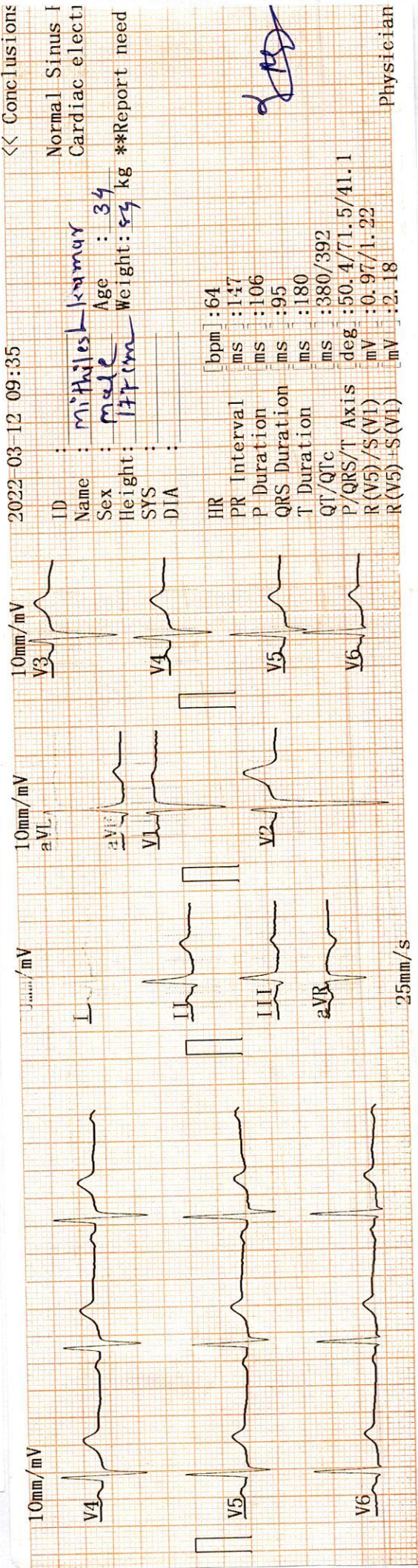

2022-03-12 09:35

ID :
 Name : Mihales Kumar
 Sex : male Age : 34
 Height : 177 cm Weight : 55 kg **Report need
 SYS :
 DIA :

HR [bpm] : 64
 PR Interval [ms] : 147
 P Duration [ms] : 106
 QRS Duration [ms] : 95
 T Duration [ms] : 180
 QT/QTc [ms] : 380/392
 P/QRS/T Axis [deg] : 50.4/71.5/41.1
 R (V5) / S (V1) [mV] : 0.97/1.22
 R (V5) + S (V1) [mV] : 2.18

Physician

10mm/mV

V4 V5 V6

10mm/mV

aVL aVF V1 V2

10mm/mV

I II III aVR

25mm/s

<< Conclusions

Normal Sinus I
 Cardiac elect

Revival Diagnostic
 401, Aque Corridor,
 B/s. Star Bazar, Surat-395009.
 No. 91062-28601

DR. ADITI PATEL
 M.B.B.S., D. CARD (MUM)
 CLINICAL CARDIOLOGIST
 REG.NO.G-42901

[Signature]

REVIVAL DIAGNOSTICS



Name : MITHILESHKUMAR S OJHA
Age/Sex : 34 Yrs. Male
UHID : 16205
Ref. By Dr : MEDI WHEEL

Date : 12-Mar-2022
Rec No : 10469

ECG

Test	Observed Value	Biological Reference Interval
------	----------------	-------------------------------

ECG

1. The rhythm is sinus.
2. Heart rate is 64 beats per minute.
3. Normal P, QRS, T wave axis.
4. Normal PR, QRS, Q.T. Duration.
5. No pathological q wave or ST-T changes seen.
6. No evidence of chamber hypertrophy or enlargement seen.

IMPRESSION : ECG WITHIN NORMAL LIMITS .

DR. ADITI PATEL
M.B.B.S., D. CARD (MUM)
CLINICAL CARDIOLOGIST
REG.NO.G-42901

Revival Diagnostic
401, Aqua Corridor,
B/s. Star Bazar, Surat-395009.
Mo. 91062-28601

Laboratory Test Result are Subject to technical limitation and should be clinically correlate for final diagnosis



Name : MITHILESHKUMAR S OJHA
Age/Sex : 34 Yrs. Male
UHID : 16205
Ref. By Dr : MEDI WHEEL

Date : 12-Mar-2022
Rec No : 10469

CHEST RADIOGRAPH-PA VIEW

Hilar shadows are within normal limits.

Pulmonary vasculature appears normal.

Cardiac appears normal in size.

Both domesh of the diaphragm are smooth.

Both costophrenic recesses are clear.

Both lung fields appear normal.

Visualized bones and soft tissue shadows appear normal.

IMPRESSION:

NORMAL STUDY.

Dr. Chirag K. Patel
MBBS-DMPD

Reg. No. G-23509
DR. CHIRAG K. PATEL
Revival Diagnostics
RADIOLOGIST
4th Floor, Aqua Corridor,
Nr. Star Bazar, Hazira Main Road,
Adajan, Surat-395009.
Mo. 97266 726683

Laboratory Test Result are Subject to technical limitation and should be clinically correlate for final diagnosis

31

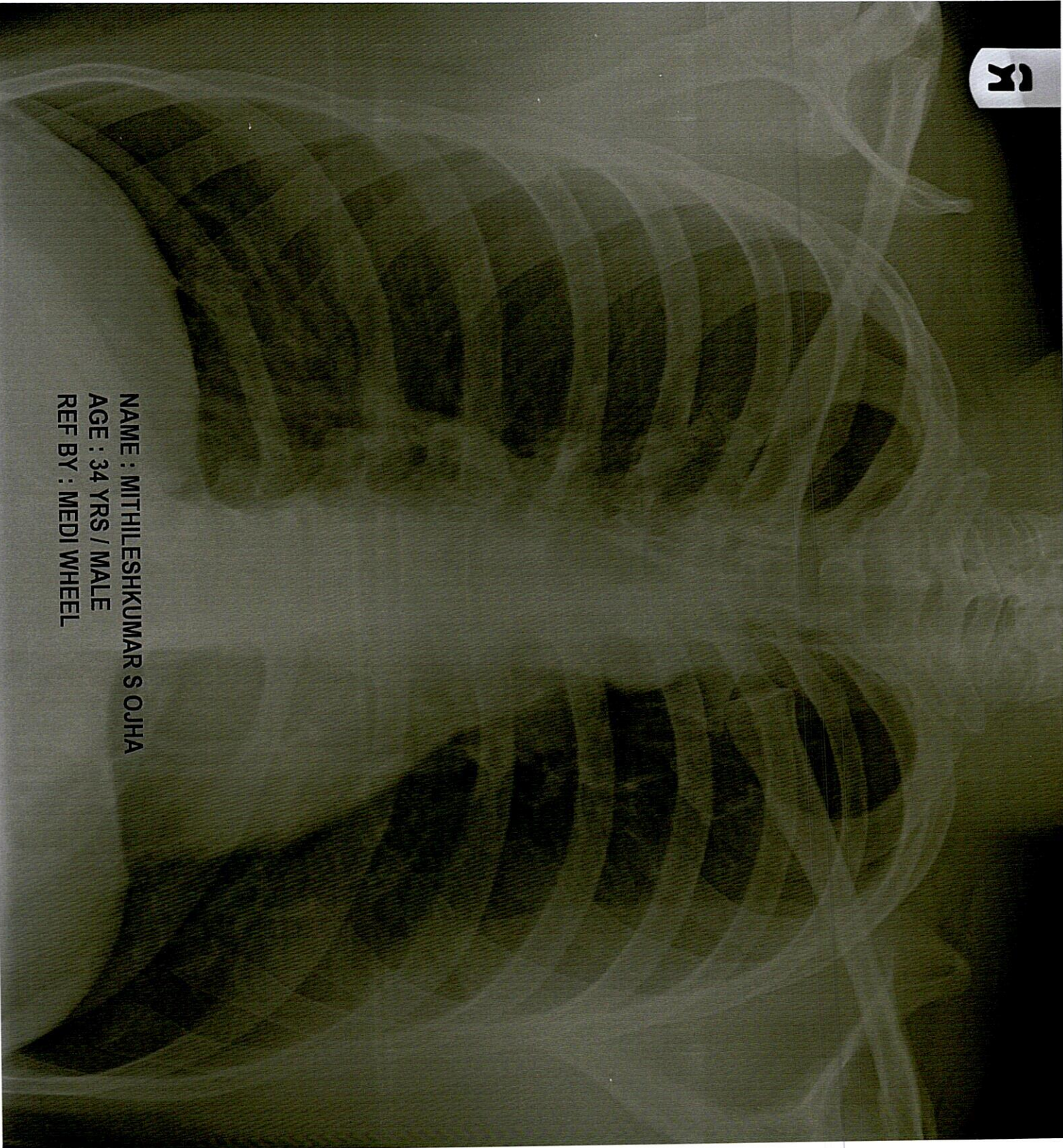

NAME : MITHILESHKUMAR S OJHA
AGE : 34 YRS / MALE
REF BY : MEDI WHEEL





NAME	MITHILESH KUMAR OJHA	DATE	12-Mar-2022
REFERRED BY	MEDI WHEEL	AGE / SEX	34 YRS / M

Thanks for the reference

USG ABDOMEN

LIVER: is normal in size and shows increased echotexture.

No evidence of intrahepatic biliary radicles dilatation / focal space occupying lesion.

The portal vein and common bile duct show normal caliber.

GALL BLADDER: is distended and shows smooth walls. Wall thickness is normal.

No evidence of sludge / calculus. No evidence of pericholecystic collection.

SPLEEN: Is normal in size and shows normal echo pattern.

PANCREAS: shows normal echo anatomy and its relationship with splenic vein is normal.

KIDNEYS: Both the kidneys are normal in size, shape and location and show normal cortico-medullary differentiation.

Right kidney measures- 9.3 x 4.4 cms.

Left kidney measures- 9.7 x 4.4 cms.

No evidence of hydronephrosis or calculus.

URINARY BLADDER: is distended with smooth walls.

No evidence of diverticulum or calculus.

PROSTATE: is normal in size and shows homogeneous echotexture.

No evidence of ascites / pleural effusion.

Fluid and gas filled bowel loops with normal wall thickness and peristalsis noted.

IMPRESSION:

- **Fatty Liver - Grade I**

Dr. Chirag K. Patei

MBBS-DMPD

Reg. No. G-23509

Revival Diagnostics

4th Floor, Aqua Corridor,
RADIOLOGIST
Nr. Star Bazar, Hazira Main Road,
Adajan, Surat-395009.
Mo. 97266 726683

Laboratory Test Result are Subject to technical limitation and should be clinically correlate for final diagnosis

4th Floor, Aqua Corridor, Hazira Road, Adajan Paal, Surat-395009.

0261 2747788

revivaldiagnostics.surat@gmail.com

www.revivaldiagnostics.com

This medical report is not intended for medico-legal purposes.