

(15) Kamlesh Kumar

3841M



LETTER OF APPROVAL / RECOMMENDATION

To,

The Coordinator,
Mediwheel (Arcofemi Healthcare Limited)
Helpline number: 011- 41195959

Dear Sir / Madam,

Sub: Annual Health Checkup for the employees of Bank of Baroda

This is to inform you that the following employee wishes to avail the facility of Cashless Annual Health Checkup provided by you in terms of our agreement.

PARTICULARS	EMPLOYEE DETAILS
NAME	MR. KUMAR KAMLESH
EC NO.	171260
DESIGNATION	SINGLE WINDOW OPERATOR B
PLACE OF WORK	PATNA, DANAPUR NIZAMAT
BIRTHDATE	01-02-1984
PROPOSED DATE OF HEALTH CHECKUP	25-02-2023
BOOKING REFERENCE NO.	22M171260100044384E

This letter of approval / recommendation is valid if submitted along with copy of the Bank of Baroda employee id card. This approval is valid from **23-02-2023** till **31-03-2023** The list of medical tests to be conducted is provided in the annexure to this letter. Please note that the said health checkup is a **cashless facility** as per our tie up arrangement. We request you to attend to the health checkup requirement of our employee and accord your top priority and best resources in this regard. The EC Number and the booking reference number as given in the above table shall be mentioned in the invoice, invariably.

We solicit your co-operation in this regard.

Yours faithfully,

Sd/-

Chief General Manager
HRM Department
Bank of Baroda

100/82

KAMLESH KUMAR
Male 38Years

HR : 59 bpm
P : 92 ms
PR : 133 ms
QRS : 86 ms
QT/QTc : 354/351 ms
P/QRS/T : 42/54/45 °
RV5/SV1 : 2.163/0.858 mV

Diagnosis Information:
Sinus Bradycardia with Sinus Arrhythmia
Largd PtfV1
Slight ST Elevation(V4,V5,V6)

Ref-Phys. :
Report Confirmed by:

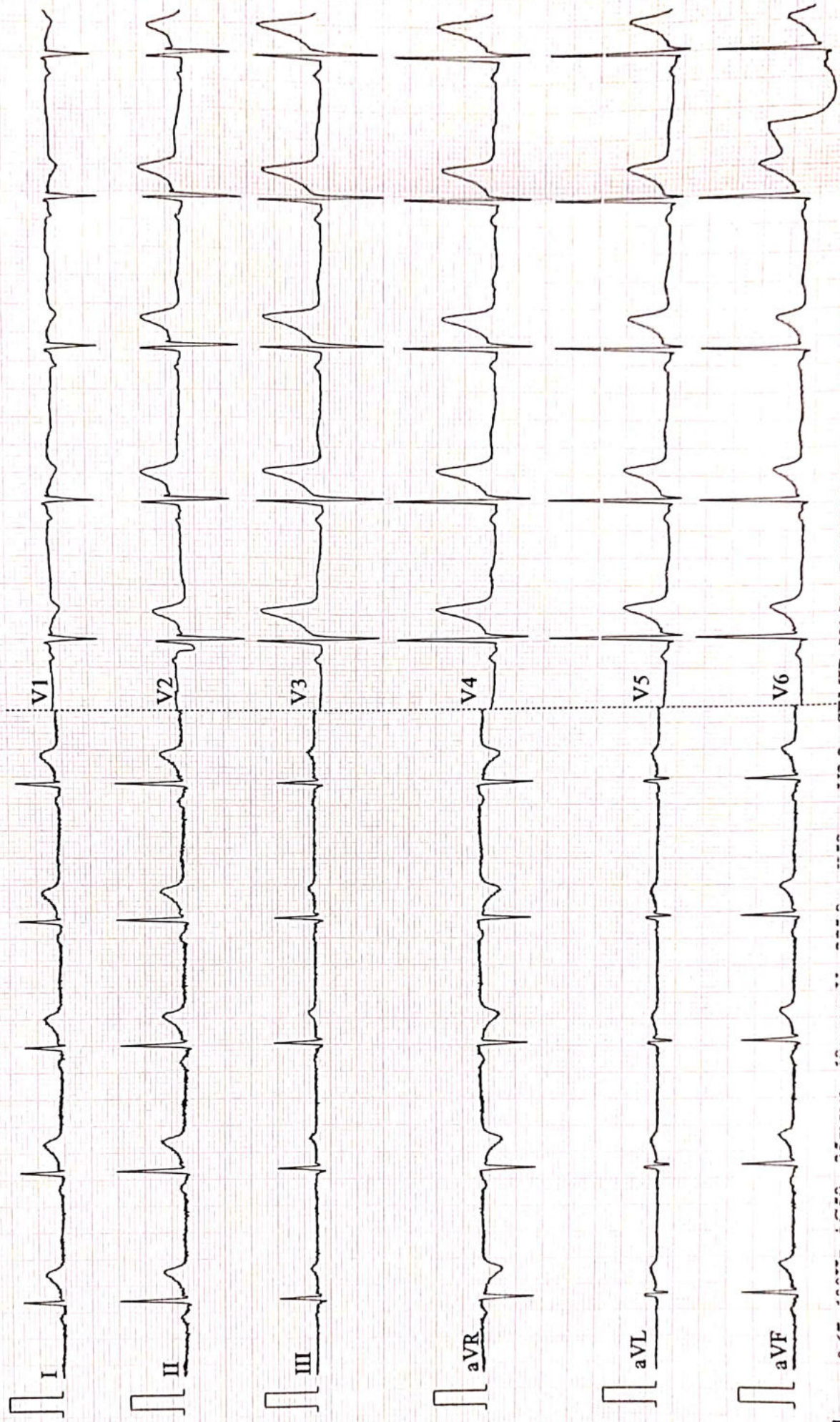

0.67~100Hz AC50 25mm/s 10mm/mV 2*5.0s ▼59 V2.2 SEMIP V1.81 DAIGNOSTIC

BPL



ISO 9001 : 2015

AAROGYAM DIAGNOSTICS

(A UNIT OF CULPAM HEALTH CARE PVT.LTD.)

F-41, P.C. Colony, Opp. Madhuban Complex,
Near Malahi Pakari Chowk, Kankarbagh, Patna-20
9264278360, 9065875700, 8789391403
info@aarogyamdiagnostics.com
www.aarogyamdiagnostics.com

Name :- Kamlesh Kumar

Age/Sex:- 38Yrs/M

Refd by :- Corp

Date :-26/03/23

Thanks for referral.

REPORT OF USG OF WHOLE ABDOMEN

- Liver** :- Normal in size (12.2cm)with normal echotexture. No focal or diffuse lesion is seen. IHBR are not dilated. PV is normal in course and calibre with echofree lumen.
- G. Bladder :-** It is normal in shape, size & position. It is echofree & shows no evidence of calculus, mass or sludge.
- CBD** :- It is normal in calibre & is echofree.
- Pancreas** :- Normal in shape, size & echotexture. No evidence of parenchymal / ductal calcification is seen. No definite peripancreatic collection is seen.
- Spleen** :- Normal in size (11.4cm)with normal echotexture. No focal lesion is seen. No evidence of varices is noticed.
- Kidneys** :- Both kidneys are normal in shape, size & position. Sinus as well as cortical echoes are normal. No evidence of calculus, space occupying lesion or hydronephrosis is seen.
Right Kidney measures 9.6cm and Left Kidney measures 8.8cm.
- U. Bladder:-** It is echofree. No evidence of calculus, mass or diverticulum is seen.
- Prostate** :- Normal in size(10.4cc) & normal echotexture.
- Others** :- No ascites or abdominal adenopathy is seen.
No free subphrenic / basal pleural space collection is seen.

IMPRESSION:- *Normal Scan.*

Dr. U. Kumar
MBBS, MD (Radio-Diagnosis)
Consultant Radiologist



ISO 9001 : 2015
AAROGYAM DIAGNOSTICS
 (A UNIT OF CULPAM HEALTH CARE PVT. LTD.)

F- 41, P.C. Colony, Opp. Madhuban Complex,
 Near Malahi Pakari Chowk, Kankarbagh, Patna – 20
 9264278360, 9065875700, 8789391403
 info@aarogyamdiagnostics.com
 www.aarogyamdiagnostics.com

Date	26/03/2023	Srl No.	22	Patient Id	2303260022
Name	Mr. KAMLESH KUMAR	Age	38 Yrs.	Sex	M
Ref. By	Dr.BOB				

Test Name	Value	Unit	Normal Value
BOB			
HB A1C	5.6	%	

EXPECTED VALUES :-

Metabolically healthy patients	=	4.8 - 5.5 % HbA1C
Good Control	=	5.5 - 6.8 % HbA1C
Fair Control	=	6.8-8.2 % HbA1C
Poor Control	=	>8.2 % HbA1C

REMARKS:-

In vitro quantitative determination of **HbA1C** in whole blood is utilized in long term monitoring of glycemia

The **HbA1C** level correlates with the mean glucose concentration prevailing in the course of the patient's recent history (approx - 6-8 weeks) and therefore provides much more reliable information for glycemia monitoring than do determinations of blood glucose or urinary glucose.

It is recommended that the determination of **HbA1C** be performed at intervals of 4-6 weeks during Diabetes Mellitus therapy.

Results of **HbA1C** should be assessed in conjunction with the patient's medical history, clinical examinations and other findings.

**** End Of Report ****

Dr.R.B.RAMAN
MBBS, MD
CONSULTANT PATHOLOGIST



Date	26/03/2023	Srl No.	22	Patient Id	2303260022
Name	Mr. KAMLESH KUMAR	Age	38 Yrs.	Sex	M
Ref. By	Dr.BOB				

Test Name	Value	Unit	Normal Value
COMPLETE BLOOD COUNT (CBC)			
HAEMOGLOBIN (Hb)	13.5	gm/dl	13.5 - 18.0
TOTAL LEUCOCYTE COUNT (TLC)	6,400	/cumm	4000 - 11000
DIFFERENTIAL LEUCOCYTE COUNT (DLC)			
NEUTROPHIL	63	%	40 - 75
LYMPHOCYTE	30	%	20 - 45
EOSINOPHIL	02	%	01 - 06
MONOCYTE	05	%	02 - 10
BASOPHIL	00	%	0 - 0
ESR (WESTEGREN' s METHOD)	11	mm/1st hr.	0 - 15
R B C COUNT	4.52	Millions/cmm	4.5 - 5.5
P.C.V / HAEMATOCRIT	40.08	%	40 - 54
M C V	88.67	fl.	80 - 100
M C H	29.87	Picogram	27.0 - 31.0
M C H C	33.7	gm/dl	33 - 37
PLATELET COUNT	2.26	Lakh/cmm	1.50 - 4.00
BLOOD GROUP ABO	"O"		
RH TYPING	POSITIVE		
BLOOD SUGAR FASTING	116.2	mg/dl	70 - 110
SERUM CREATININE	0.98	mg%	0.7 - 1.4
BLOOD UREA	24.6	mg /dl	15.0 - 45.0
SERUM URIC ACID	5.9	mg%	3.4 - 7.0
<u>LIVER FUNCTION TEST (LFT)</u>			



Date	26/03/2023	Srl No.	22	Patient Id	2303260022
Name	Mr. KAMLESH KUMAR	Age	38 Yrs.	Sex	M
Ref. By	Dr.BOB				

Test Name	Value	Unit	Normal Value
BILIRUBIN TOTAL	0.65	mg/dl	0 - 1.0
CONJUGATED (D. Bilirubin)	0.22	mg/dl	0.00 - 0.40
UNCONJUGATED (I.D.Bilirubin)	0.43	mg/dl	0.00 - 0.70
TOTAL PROTEIN	6.8	gm/dl	6.6 - 8.3
ALBUMIN	3.5	gm/dl	3.4 - 5.2
GLOBULIN	3.3	gm/dl	2.3 - 3.5
A/G RATIO	1.061		
SGOT	31.4	IU/L	5 - 40
SGPT	35.1	IU/L	5.0 - 55.0
ALKALINE PHOSPHATASE IFCC Method	81.3	U/L	40.0 - 130.0
GAMMA GT	25.6	IU/L	8.0 - 71.0

LFT INTERPRET

LIPID PROFILE

TRIGLYCERIDES	97.4	mg/dL	25.0 - 165.0
TOTAL CHOLESTEROL	154.9	mg/dL	29.0 - 199.0
H D L CHOLESTEROL DIRECT	52.5	mg/dL	35.1 - 88.0
V L D L	19.48	mg/dL	4.7 - 22.1
L D L CHOLESTEROL DIRECT	82.92	mg/dL	63.0 - 129.0
TOTAL CHOLESTEROL/HDL RATIO	2.95		0.0 - 4.97
LDL / HDL CHOLESTEROL RATIO	1.579		0.00 - 3.55
THYROID PROFILE			
QUANTITY	15	ml.	



Date	26/03/2023	Srl No.	22	Patient Id	2303260022
Name	Mr. KAMLESH KUMAR	Age	38 Yrs.	Sex	M
Ref. By	Dr.BOB				

Test Name	Value	Unit	Normal Value
COLOUR	PALE YELLOW		
TRANSPARENCY	CLEAR		
SPECIFIC GRAVITY	1.010		
PH	6.5		
ALBUMIN	NIL		
SUGAR	NIL		
MICROSCOPIC EXAMINATION			
PUS CELLS	1-2	/HPF	
RBC'S	NIL	/HPF	
CASTS	NIL		
CRYSTALS	NIL		
EPITHELIAL CELLS	2-3	/HPF	
BACTERIA	NIL		
OTHERS	NIL		

Assay performed on enhanced chemi lumenescence system (Centaur-Siemens)

Serum T3,T4 & TSH measurements form the three components of Thyroid screening panel, useful in diagnosing various disorders of Thyroid gland function.

1. Primary hypothyroidism is accompanied by depressed serum T3 and T4 values and elevated serum TSH level.
2. Primary hyperthyroidism is accompanied by elevated serum T3 and T4 levels along with depressed TSH values.
3. Normal T4 levels are accompanied by increased T3 in patients with T3 thyrotoxicosis.



ISO 9001 : 2015

AAROGYAM DIAGNOSTICS

(A UNIT OF CULPAM HEALTH CARE PVT. LTD.)

F- 41, P.C. Colony, Opp. Madhuban Complex,
Near Malahi Pakari Chowk, Kankarbagh, Patna – 20

9264278360, 9065875700, 8789391403

info@aarogyamdiagnostics.com

www.aarogyamdiagnostics.com

Date 26/03/2023

Srl No. 22

Patient Id 2303260022

Name Mr. KAMLESH KUMAR

Age 38 Yrs.

Sex M

Ref. By Dr.BOB

Test Name	Value	Unit	Normal Value
-----------	-------	------	--------------

4. Slightly elevated T3 levels may be found in pregnancy and estrogen therapy, while depressed levels may be encountered in severe illness, renal failure and during therapy with drugs like propranolol and propyl thiouracil.

5. Although elevated TSH levels are nearly always indicative of primary hypothyroidism, and may be seen in secondary thyrotoxicosis.

**** End Of Report ****

Dr.R.B.RAMAN
MBBS, MD

CONSULTANT PATHOLOGIST



MC-3319

Kolkata Lab : Block DD-30, Sector-1, "Andromeda", Ground Floor, Salt lake, Kolkata-700064
 Landline No: 033-40818800/ 8888/ 8899 | Email ID: kolkata@unipath.in | Website: www.unipath.in
 CIN : U85195GJ2009PLC057059



30304100568

TEST REPORT

Reg.No : 30304100568	Reg.Date : 27-Mar-2023 11:43	Collection : 27-Mar-2023 11:43
Name : MR. KAMLESH KUMAR		Received : 27-Mar-2023 11:43
Age : 38 Years	Sex : Male	Report : 27-Mar-2023 17:04
Referred By : AAROGYAM DIAGNOSTICS @ PATNA		Dispatch : 27-Mar-2023 17:24
Referral Dr : □	Status : Final	Location : 41 - PATNA

Test Name	Results	Units	Bio. Ref. Interval
THYROID PROFILE			
Tri-iodothyronine (Total T3) <i>Method:CLIA</i>	0.96	ng/mL	0.60 - 1.81
Thyroxin (Total T4) <i>Method:CLIA</i>	8.30	µg/dL	4.5 - 12.6
Thyroid Stimulating Hormone (TSH.) <i>Method:CLIA</i> Ultra Sensitive	H 5.173	µIU/mL	0.55 - 4.78

Sample Type: Serum**Note:****TSH Reference Range in Pregnancy :**

- Pregnancy 1st Trimester 0.1 - 2.5 uIU/ml
- Pregnancy 2nd Trimester 0.2 - 3.0 uIU/ml
- Pregnancy 3rd Trimester 0.3 - 3.0 uIU/ml

- TSH levels are subject to circadian variation, reaching peak levels between 2 - 4.a.m. and at a minimum between 6-10 pm. The variation is of the order of 50 %. Hence time of the day has an influence on the measured serum TSH concentrations.
- Recommended test for T3 and T4 is unbound fraction or free levels as it is metabolically active.
- The physiological rise in Total T3 / T4 levels is seen in pregnancy and in patients on steroid therapy.
- All infants with a low T4 concentration and a TSH concentration greater than 40 uU/L are considered to have congenital hypothyroidism and should have immediate confirmatory serum testing.
- If the TSH concentration is slightly elevated but less than 40 uU/L, a second screening test should be performed on a new sample. Results should be interpreted using age-appropriate normative values

Clinical Use:

- Primary Hypothyroidism · Hyperthyroidism · Hypothalamic -Pituitary hypothyroidism · Inappropriate TSH secretion · Nonthyroidal illness· Autoimmune thyroid disease · Pregnancy-associated thyroid disorders · Thyroid dysfunction in infancy and early childhood

----- End Of Report -----

Dr.Niranjana Mondal

MBBS, DO, MD (Biochemistry)
 Consultant Biochemist
 Reg No.:- 64023 (WBMC)



1885 / MR. KAMLESH KUMAR / 39 Yrs / M / 165 Cms / 61 Kg Date: 26-Mar-2023 Technician : ARUN

Stage	Time	Duration	Belt Speed (mph)	Elevation	METs	Rate	% THR Achieved	BP	RPP	PVC	Comments
Supine	00:03	0:01	00.0	00.0	01.0	84	46 %	110/80	092	00	
Standing	00:13	0:01	00.0	00.0	01.0	86	48 %	110/80	094	00	
HV	00:22	0:01	00.0	00.0	01.0	089	49 %	110/80	097	00	
Warm Up	00:50	0:01	01.0	00.0	01.0	086	48 %	110/80	094	00	
ExStart	01:29	0:06	01.7	10.0	01.1	121	67 %	110/80	133	00	
BRUCE/ Stage 1	04:29	3:00	01.7	10.0	04.7	142	78 %	115/85	163	00	
BRUCE/ Stage 2	07:29	3:00	02.5	12.0	07.1	155	86 %	120/90	186	00	
BRUCE/ Stage 3	10:29	3:00	03.4	14.0	10.2	174	96 %	125/95	217	00	
PeakEx	10:36	0:07	04.2	16.0	10.3	174	96 %	125/95	217	00	
Recovery	11:35	1:00	01.1	00.0	04.3	150	83 %	120/90	180	00	
Recovery	12:35	2:00	01.1	00.0	01.0	134	74 %	115/85	154	00	
Recovery	14:00	3:24	01.1	00.0	01.0	127	70 %	110/80	139	00	

Findings :

Exercise Time : 09:08
 Max HR Attained : 190 bpm 105% of Target 181
 Max BP Attained : (Sys) 125/95
 Max WorkLoad Attained : 10.3 Good response to induced stress
 Max ST Dep Lead & Value : V1 & -1.1 mm in Supine mm
 Test End Reasons : Test Complete

Report :

Aarogyam Diagnostics

Supine



1885 / MR. KAMLESH KUMAR / 39 Yrs / M / 165 Cms / 61 Kg / HR : 84

Date: 26-Mar-2023 02:17:17 PM METS: 1.0/ 84 bpm 46% of THR BP: 110/80 mmHg Raw ECG/ BLC On/ Notch On/ HF 0.05 Hz/LF 100 Hz

ExTime: 00:03 0.0 mph, 0.0%

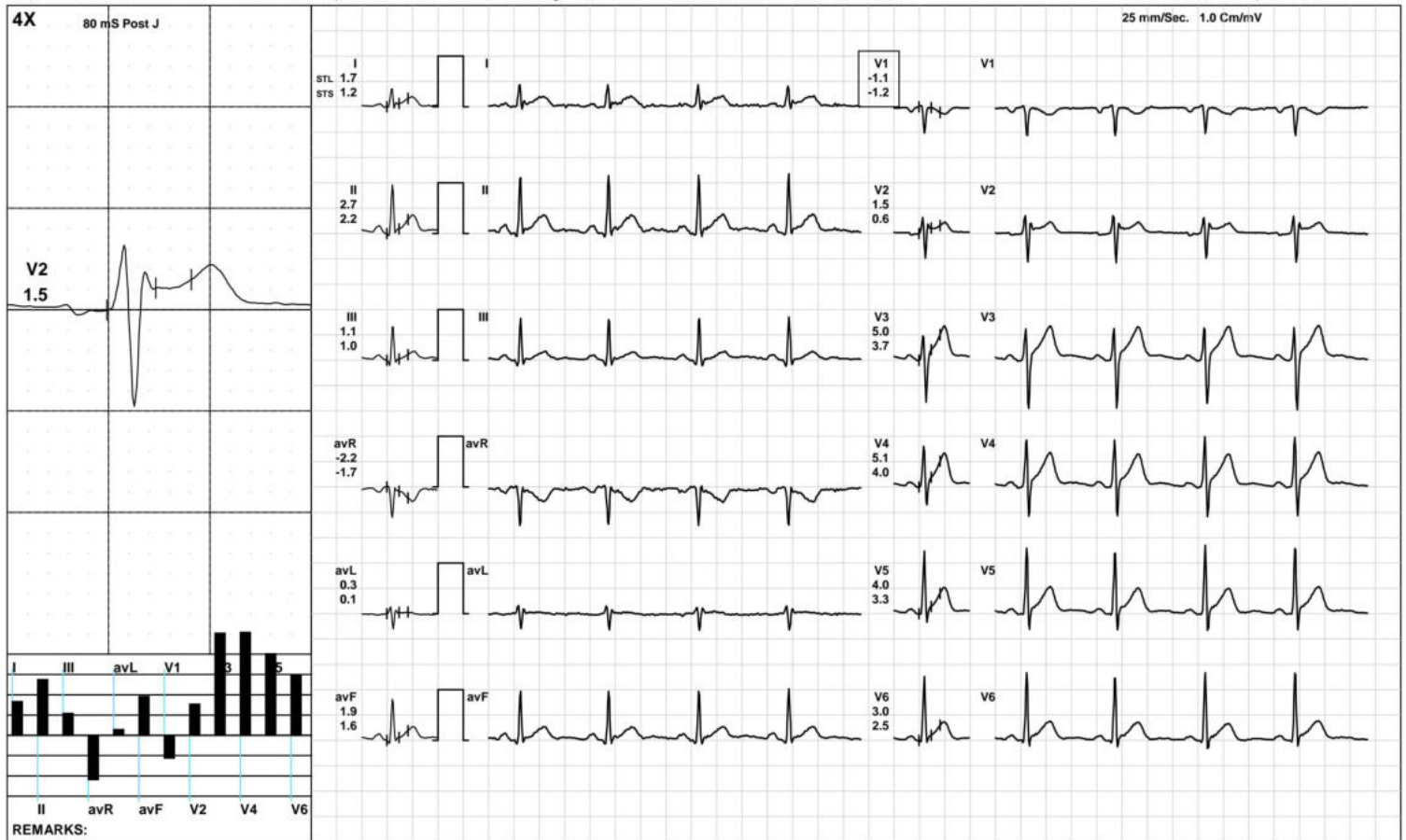

(GEM212170906)(R)Kardic by Allengers

Aarogyam Diagnostics

Standing



1885 / MR. KAMLESH KUMAR / 39 Yrs / M / 165 Cms / 61 Kg / HR : 86

Date: 26-Mar-2023 02:17:17 PM METS: 1.0/ 86 bpm 47% of THR BP: 110/80 mmHg Raw ECG/ BLC On/ Notch On/ HF 0.05 Hz/LF 100 Hz

ExTime: 00:13 0.0 mph, 0.0%

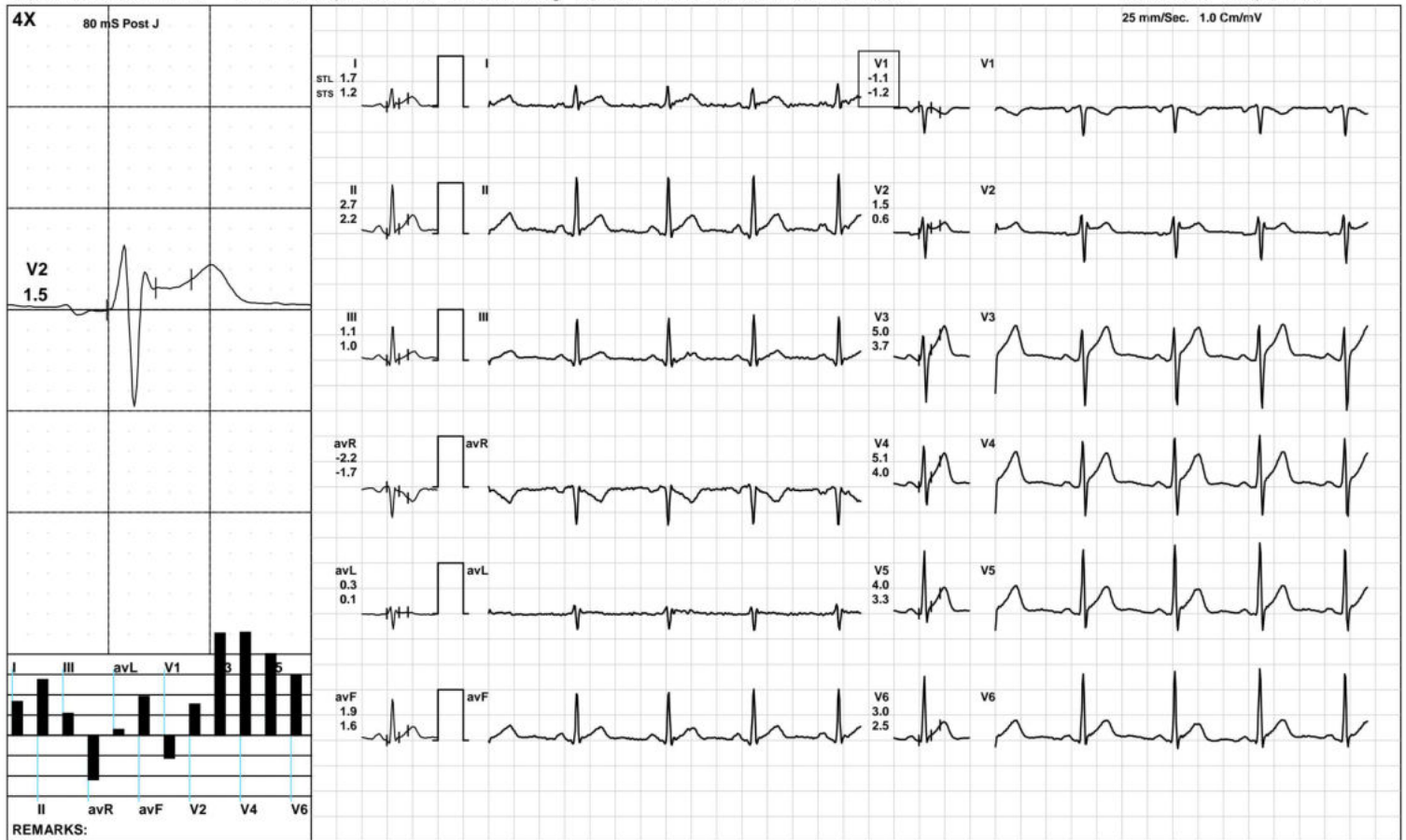

Aarogam Diagnostics

HV



1885 / MR. KAMLESH KUMAR / 39 Yrs / M / 165 Cms / 61 Kg / HR : 89

Date: 26-Mar-2023 02:17:17 PM METS: 1.0/ 89 bpm 49% of THR BP: 110/80 mmHg Raw ECG/ BLC On/ Notch On/ HF 0.05 Hz/LF 100 Hz

ExTime: 00:22 0.0 mph, 0.0%

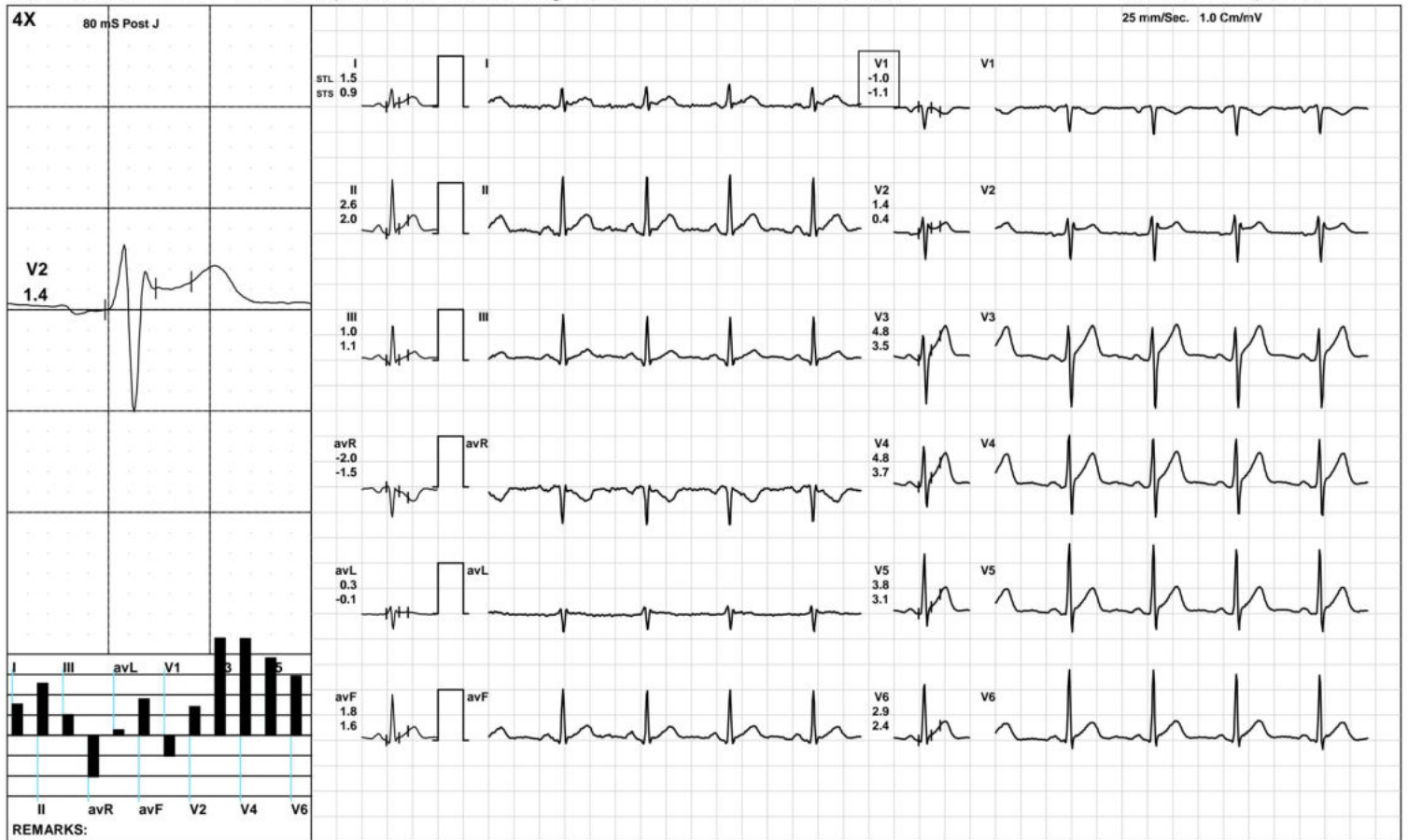

(GEM212170906)(R)Kardic by Allengers

Aarogyam Diagnostics

Warm Up



1885 / MR. KAMLESH KUMAR / 39 Yrs / M / 165 Cms / 61 Kg / HR : 86

Date: 26-Mar-2023 02:17:17 PM METS: 1.0/ 86 bpm 47% of THR BP: 110/80 mmHg Raw ECG/ BLC On/ Notch On/ HF 0.05 Hz/LF 100 Hz

ExTime: 00:50 1.0 mph, 0.0%

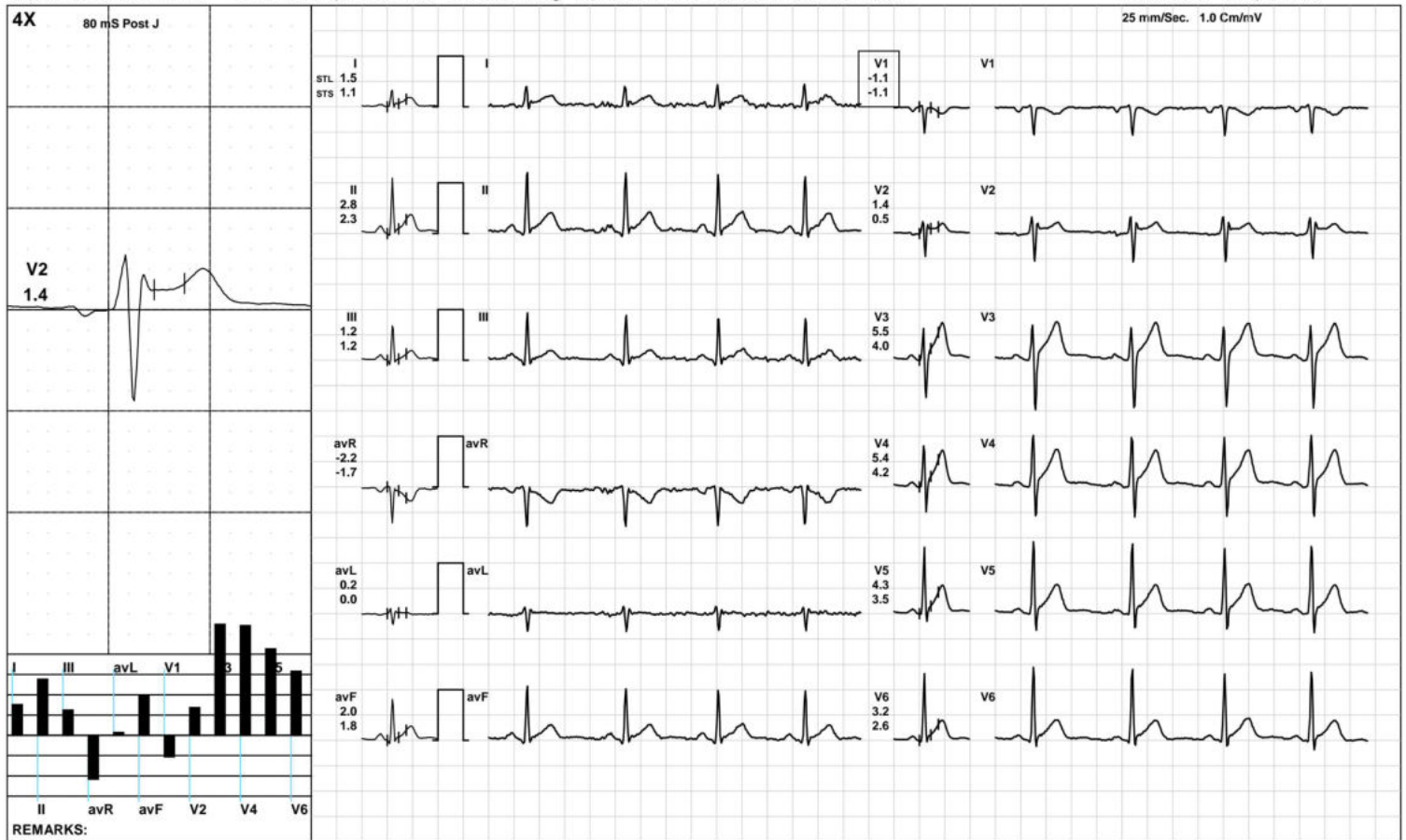

(GEM212170906)(R)Kardic by Allengers

Aarogam Diagnostics

ExStart



1885 / MR. KAMLESH KUMAR / 39 Yrs / M / 165 Cms / 61 Kg / HR : 121

Date: 26-Mar-2023 02:17:17 PM METS: 1.1/ 121 bpm 66% of THR BP: 110/80 mmHg Raw ECG/ BLC On/ Notch On/ HF 0.05 Hz/LF 100 Hz

ExTime: 00:06 1.7 mph, 10.0%



(GEM212170906)(R)Kardic by Allengers



1885 / MR. KAMLESH KUMAR / 39 Yrs / M / 165 Cms / 61 Kg / HR : 142

Date: 26-Mar-2023 02:17:17 PM METS: 4.7/ 142 bpm 78% of THR BP: 115/85 mmHg Raw ECG/ BLC On/ Notch On/ HF 0.05 Hz/LF 100 Hz ExTime: 03:00 1.7 mph, 10.0%



Aarogam Diagnostics

BRUCE: Stage 2(3:00)



1885 / MR. KAMLESH KUMAR / 39 Yrs / M / 165 Cms / 61 Kg / HR : 155

Date: 26-Mar-2023 02:17:17 PM METS: 7.1/ 155 bpm 85% of THR BP: 120/90 mmHg Raw ECG/ BLC On/ Notch On/ HF 0.05 Hz/LF 100 Hz

ExTime: 06:00 2.5 mph, 12.0%

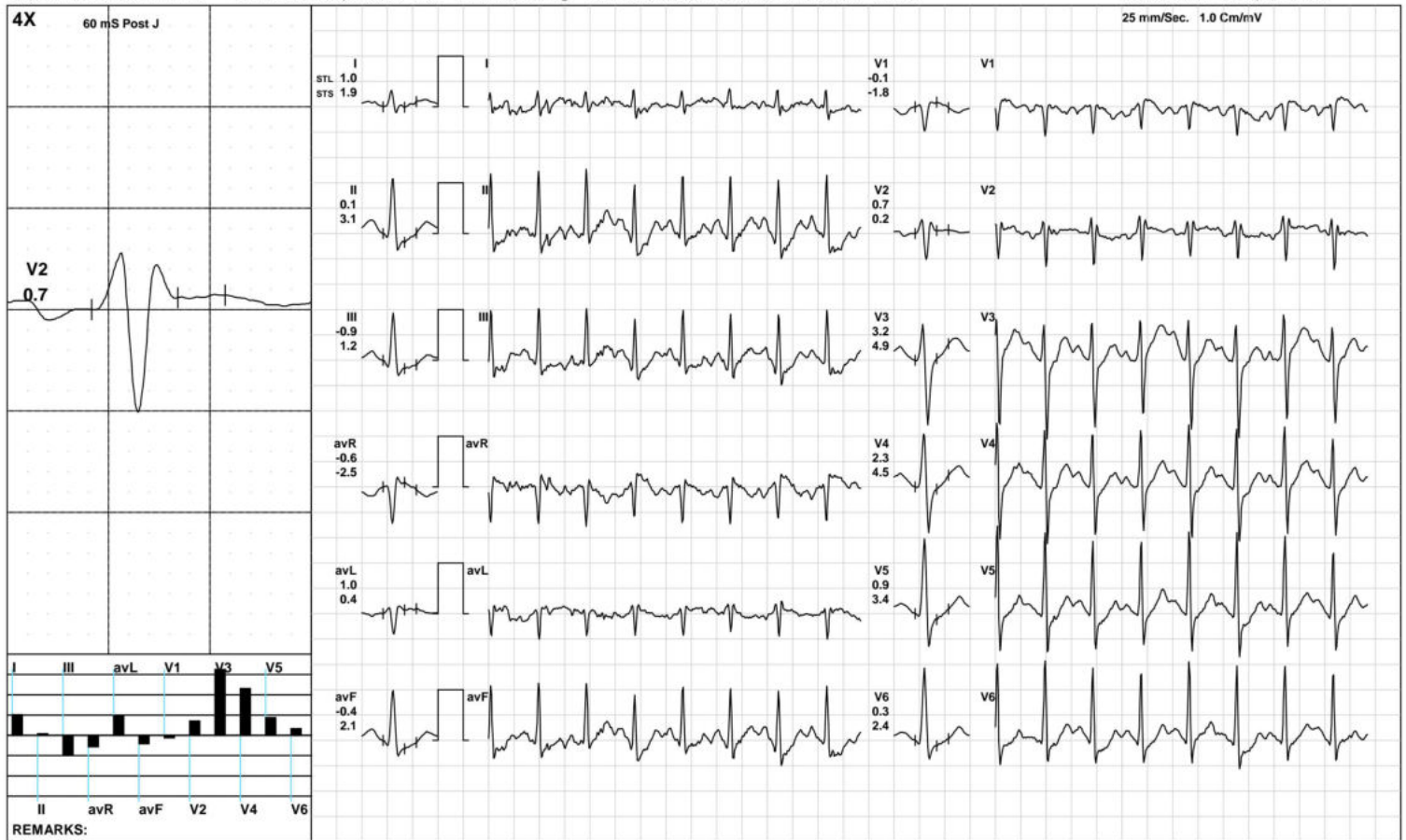

(GEM212170906)(R)Kardic by Allengers

Aarogam Diagnostics

1885 / MR. KAMLESH KUMAR / 39 Yrs / M / 165 Cms / 61 Kg / HR : 174

BRUCE:/Stage 3(3:00)



Date: 26-Mar-2023 02:17:17 PM METS: 10.2/ 174 bpm 96% of THR BP: 125/95 mmHg Raw ECG/ BLC On/ Notch On/ HF 0.05 Hz/LF 100 Hz

ExTime: 09:00 3.4 mph, 14.0%

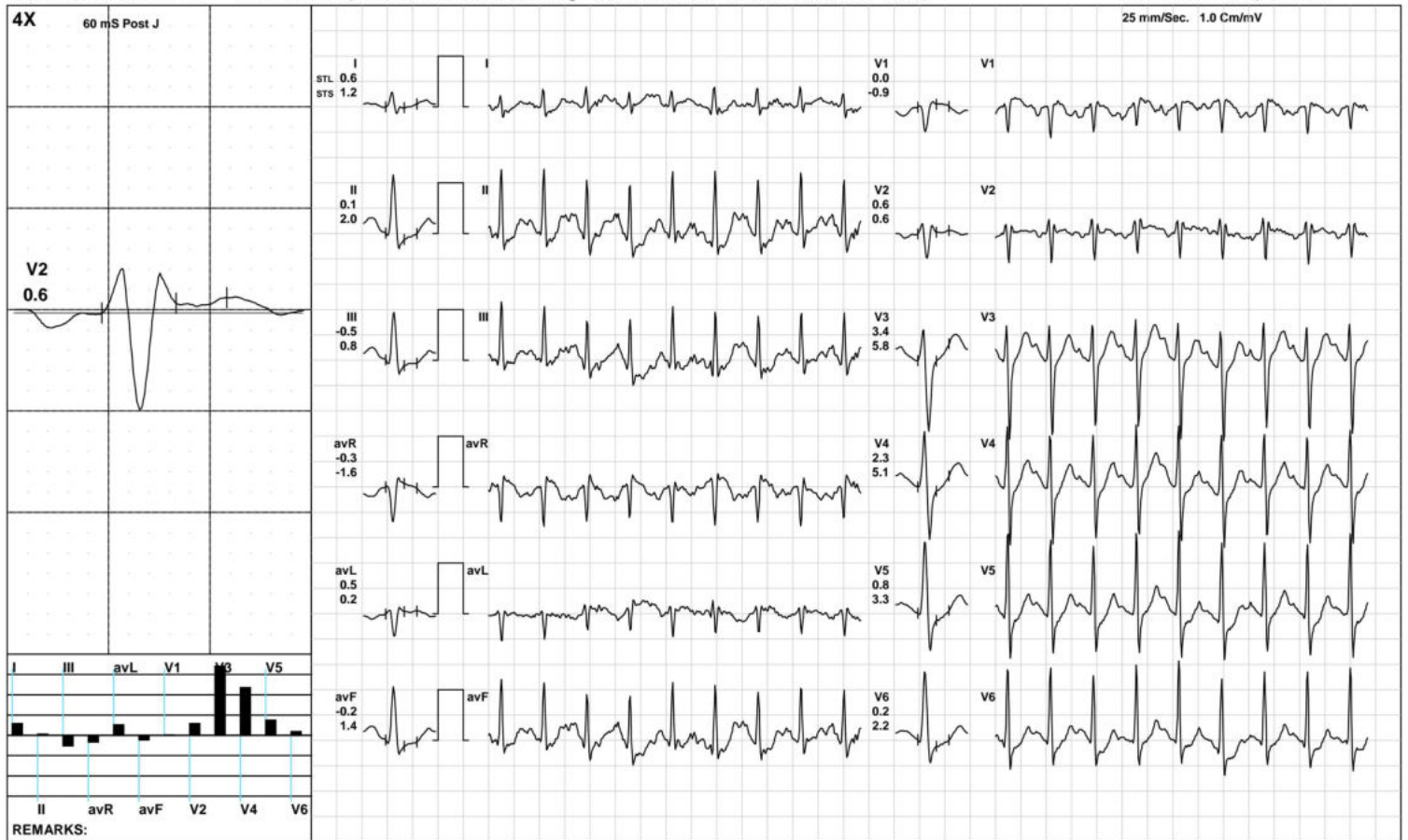

(GEM212170906)(R)Kardic by Allengers

Aarogam Diagnostics

PeakEx



1885 / MR. KAMLESH KUMAR / 39 Yrs / M / 165 Cms / 61 Kg / HR : 174

Date: 26-Mar-2023 02:17:17 PM METS: 10.3/ 174 bpm 96% of THR BP: 125/95 mmHg Raw ECG/ BLC On/ Notch On/ HF 0.05 Hz/LF 100 Hz

ExTime: 09:07 4.2 mph, 16.0%

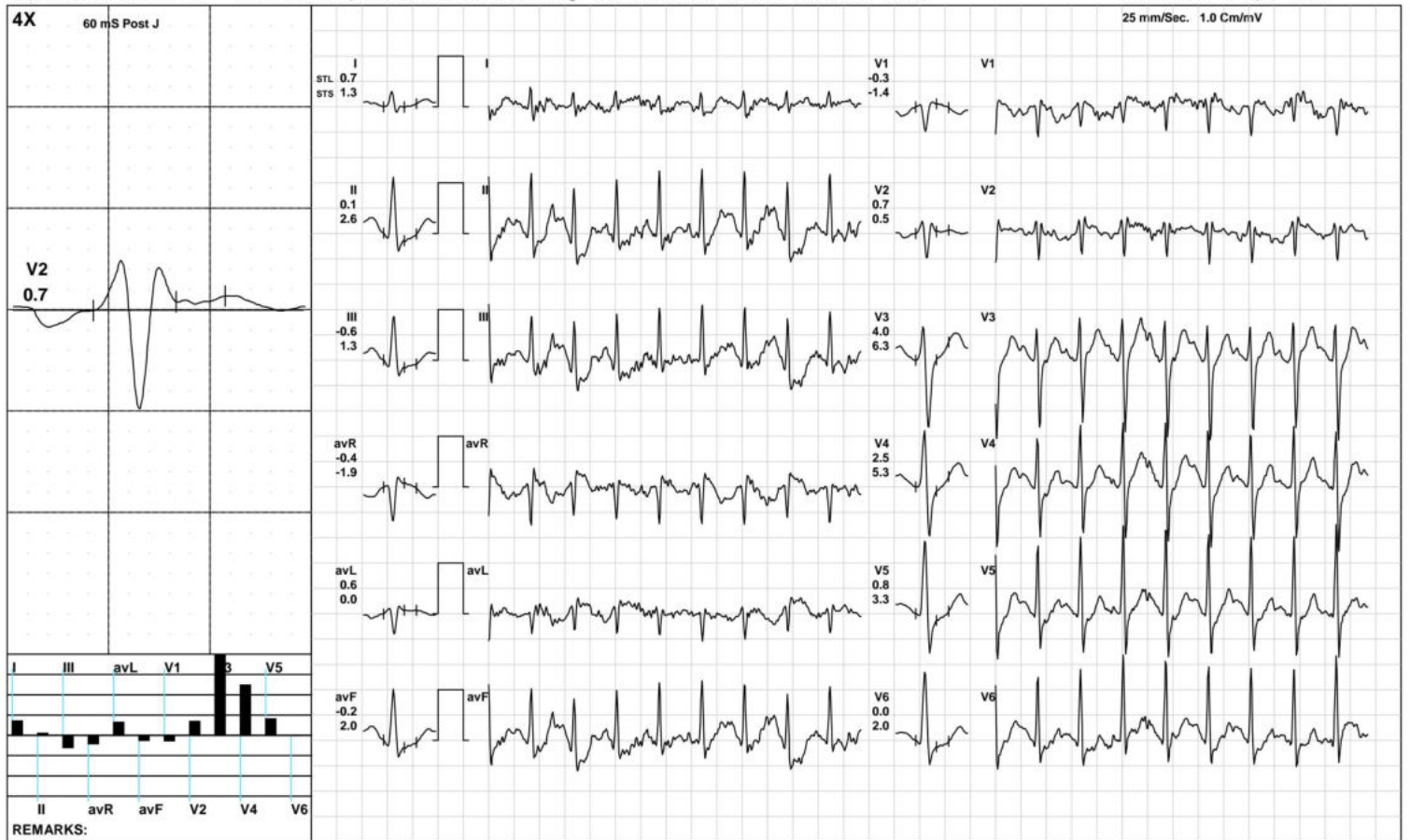

(GEM212170906)(R)Kardic by Allengers

Aarogam Diagnostics

Recovery(1:00)



1885 / MR. KAMLESH KUMAR / 39 Yrs / M / 165 Cms / 61 Kg / HR : 150

Date: 26-Mar-2023 02:17:17 PM METS: 4.3/ 150 bpm 82% of THR BP: 120/90 mmHg Raw ECG/ BLC On/ Notch On/ HF 0.05 Hz/LF 100 Hz

ExTime: 09:08 1.1 mph, 0.0%

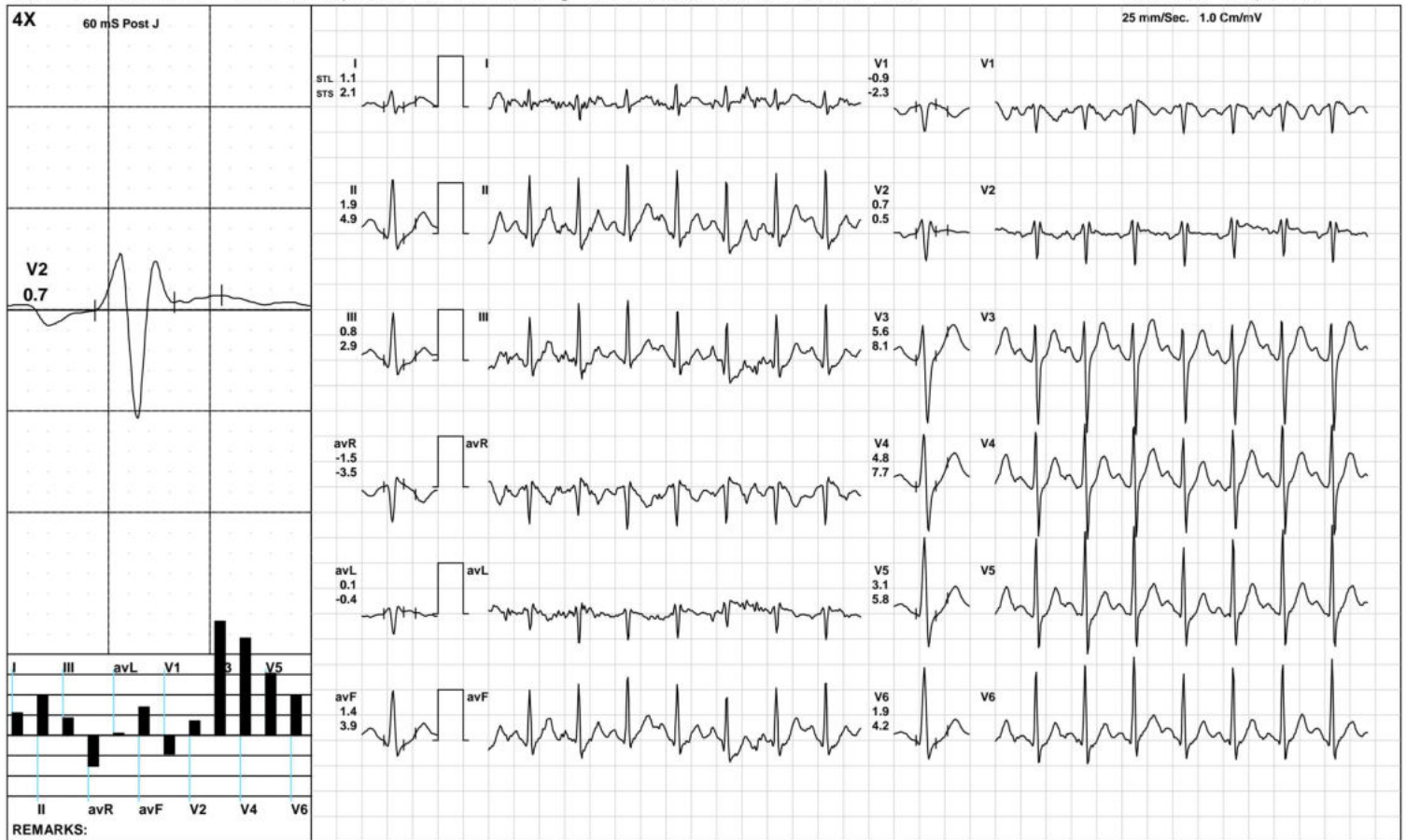

(GEM212170906)(R)Kardic by Allengers

Aarogam Diagnostics

Recovery(2:00)



1885 / MR. KAMLESH KUMAR / 39 Yrs / M / 165 Cms / 61 Kg / HR : 134

Date: 26-Mar-2023 02:17:17 PM METS: 1.0/ 134 bpm 74% of THR BP: 115/85 mmHg Raw ECG/ BLC On/ Notch On/ HF 0.05 Hz/LF 100 Hz

ExTime: 09:08 1.1 mph, 0.0%

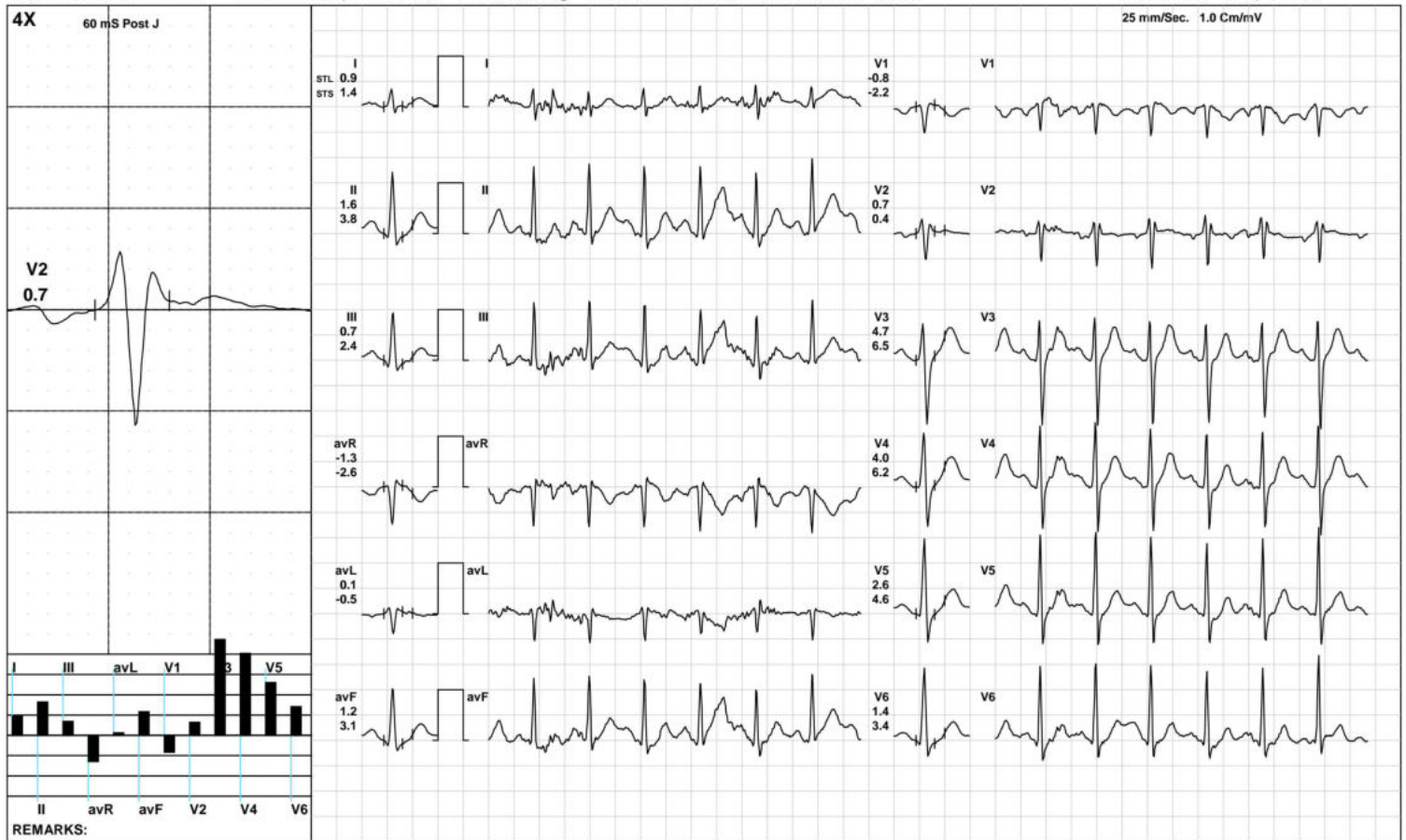

(GEM212170906)(R)Kardic by Allengers

Aarogam Diagnostics

Recovery(3:24)



1885 / MR. KAMLESH KUMAR / 39 Yrs / M / 165 Cms / 61 Kg / HR : 127

Date: 26-Mar-2023 02:17:17 PM METS: 1.0/ 127 bpm 70% of THR BP: 110/80 mmHg Raw ECG/ BLC On/ Notch On/ HF 0.05 Hz/LF 100 Hz

ExTime: 09:08 1.1 mph, 0.0%

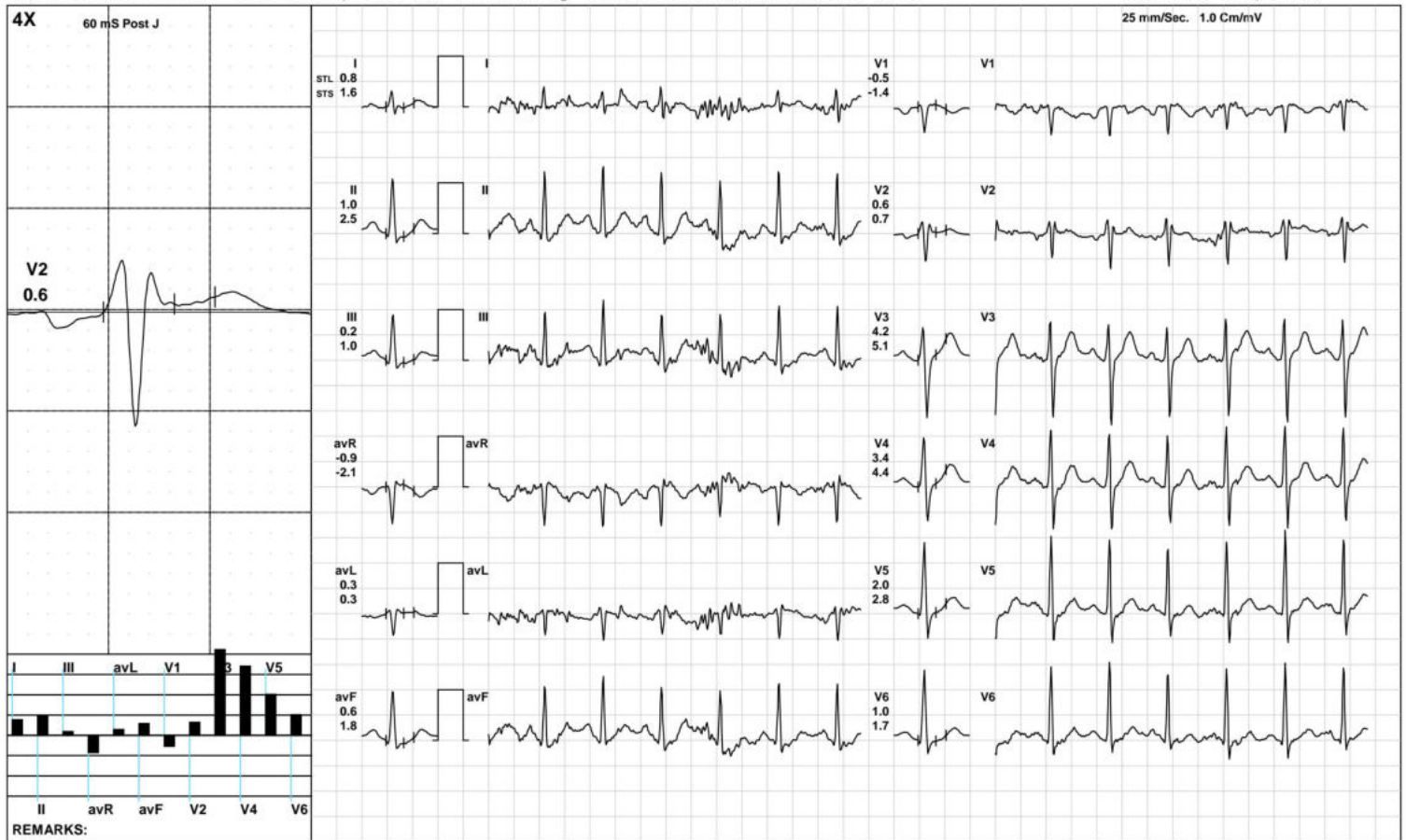

Aarogyam Diagnostics

ST Measurements



1885 / MR. KAMLESH KUMAR / 39 Yrs / M / 165 Cms / 61 Kg / HR : 89

Date: 26-Mar-2023 02:17:17 PM

Protocol : BRUCE/

	I	II	III	avR	avL	avF	V1	V2	V3	V4	V5	V6	I	II	III	avR	avL	avF	V1	V2	V3	V4	V5	V6	STS(mv/sec)
STL(mm)Supine	1.7	2.7	1.1	-2.2	0.3	1.9	-1.1	1.5	5.0	5.1	4.0	3.0	1.2	2.2	1.0	-1.7	0.1	1.6	-1.2	0.6	3.7	4.0	3.3	2.5	
60 @mS Standing	1.7	2.7	1.1	-2.2	0.3	1.9	-1.1	1.5	5.0	5.1	4.0	3.0	1.2	2.2	1.0	-1.7	0.1	1.6	-1.2	0.6	3.7	4.0	3.3	2.5	
HV	1.5	2.6	1.0	-2.0	0.3	1.8	-1.0	1.4	4.8	4.8	3.8	2.9	0.9	2.0	1.1	-1.5	-0.1	1.6	-1.1	0.4	3.5	3.7	3.1	2.4	
Warm Up	1.6	2.8	1.1	-2.2	0.3	1.9	-1.1	1.4	5.2	5.2	4.1	3.0	1.1	2.3	1.2	-1.7	0.0	1.7	-1.1	0.6	3.9	4.1	3.4	2.6	
ExStart	1.7	2.4	0.8	-2.0	0.4	1.6	-0.9	1.1	4.9	4.8	3.7	2.8	1.0	2.1	1.2	-1.5	0.0	1.6	-1.0	0.3	3.8	4.0	3.2	2.5	
Stage 1	0.9	0.6	-0.1	-0.7	0.5	0.2	-0.3	0.5	3.5	3.0	1.9	1.2	1.5	1.7	0.4	-1.5	0.4	1.1	-1.3	-0.1	4.4	4.2	3.0	2.2	
Stage 2	1.0	0.1	-0.9	-0.6	1.0	-0.4	-0.1	0.7	3.2	2.3	0.9	0.3	1.9	3.1	1.2	-2.5	0.4	2.1	-1.8	0.2	4.9	4.5	3.4	2.4	
Stage 3	0.6	0.1	-0.5	-0.3	0.5	-0.2	0.0	0.6	3.4	2.3	0.8	0.2	1.2	2.0	0.8	-1.6	0.2	1.4	-0.9	0.6	5.8	5.1	3.3	2.2	
PeakEx	0.7	0.1	-0.6	-0.4	0.6	-0.2	-0.3	0.7	4.0	2.5	0.8	0.0	1.3	2.6	1.3	-1.9	0.0	2.0	-1.4	0.5	6.3	5.3	3.3	2.0	
Recovery	1.1	1.9	0.8	-1.5	0.1	1.4	-0.9	0.7	5.6	4.8	3.1	1.9	2.1	4.9	2.9	-3.5	-0.4	3.9	-2.3	0.5	8.1	7.7	5.8	4.2	
Recovery	0.9	1.6	0.7	-1.3	0.1	1.2	-0.8	0.7	4.7	4.0	2.6	1.4	1.4	3.8	2.4	-2.6	-0.5	3.1	-2.2	0.4	6.5	6.2	4.6	3.4	
Recovery	0.9	1.3	0.4	-1.1	0.3	0.8	-0.6	0.9	4.5	3.7	1.9	0.9	1.5	3.0	1.5	-2.2	0.0	2.3	-1.5	0.5	5.0	4.6	3.1	2.1	
					I	II	III	avR	avL	avF	V1	V2	V3	V4	V5	V6									

		I	II	III	avR	avL	avF	V1	V2	V3	V4	V5	V6
STI(μ Vs)	Supine	11.4	19.5	8.3	-15.4	1.6	13.9	-7.3	12.2	36.6	36.2	28.3	20.4
	Standing	11.4	19.5	8.3	-15.4	1.6	13.9	-7.3	12.2	36.6	36.2	28.3	20.4
	HV	11.6	19.2	7.5	-15.3	2.1	13.4	-6.8	11.9	36.2	35.6	28.1	20.9
	Warm Up	11.6	19.8	8.2	-15.7	1.8	14.0	-7.1	11.2	37.9	37.3	29.1	20.8
	ExStart	10.6	15.3	4.4	-13.0	3.4	9.9	-5.0	7.8	30.9	29.5	22.7	16.9
	Stage 1	2.7	0.1	-1.8	-1.1	2.0	-0.9	0.8	2.3	12.6	9.4	5.3	2.6
	Stage 2	2.8	-4.7	-7.5	1.0	5.1	-6.2	2.6	3.9	9.5	5.0	-0.8	-2.1
	Stage 3	0.7	-3.7	-4.3	1.5	2.3	-4.0	2.8	1.9	7.2	2.1	-3.5	-4.1
	PeakEx	1.2	-5.2	-6.4	2.0	3.7	-5.8	1.7	2.7	9.2	2.2	-3.5	-5.2
	Recovery	3.3	1.3	-1.9	-2.3	2.5	-0.3	-0.8	3.3	16.8	12.4	5.7	2.6
	Recovery	2.8	3.2	0.4	-3.0	1.2	1.8	-1.3	2.7	17.0	13.5	7.8	3.0
	Recovery	2.3	2.0	-0.4	-2.1	1.4	0.8	-0.9	4.5	20.3	15.0	5.9	1.4



Time (Min.)	HR (bpm)	PR Int (mS)	QRS Wid (mS)	QRS Axis (Deg.)	QTC (mS)	P(μV) (Max)	R(μV) (Max)	S(μV) (Min)	T(μV) (Max)	Min. J (μV)	Leads for (J & PJ)	Min. Post JRR Var (μV)	(%)	VEB (Counts)	Missed Beats (Counts)
00:30	106	268	72	75	377	163	1524	-962	732	-10	V1	-74	0.00	0	0
01:00	117	134	76	69	417	241	1465	-1098	646	-14	V1	-80	0.00	0	0
01:30	122	162	76	72	416	228	1451	-1046	466	-14	V1	-83	0.00	0	0
02:00	130	122	78	77	433	249	1472	-1042	482	-24	V1	-85	0.00	0	0
02:30	137	140	78	72	446	211	1476	-1093	449	7	V1	-16	0.00	0	0
03:00	142	128	80	79	298	248	1465	-1128	418	-9	I	-28	0.00	0	0
03:30	142	126	82	80	309	243	1515	-1175	457	35	V1	-31	0.00	0	0
04:00	142	114	80	81	441	248	1506	-1205	451	-61	III	-23	0.00	0	0
04:30	149	114	84	75	326	263	1565	-1305	427	-274	III	-84	0.00	0	0
05:00	153	108	62	74	447	286	1512	-1312	385	-285	III	-112	0.00	0	0
05:30	158	108	62	79	441	289	1533	-1345	428	-304	II	-108	0.00	0	0
06:00	158	108	66	78	435	282	1512	-1329	407	-242	II	-111	0.00	0	0
06:30	158	106	68	83	440	319	1533	-1349	405	-205	V6	-73	0.00	0	0
07:00	155	114	68	73	426	268	1519	-1339	424	-370	II	-181	0.00	0	0
07:30	165	106	62	81	431	303	1506	-1354	458	-268	II	-122	0.00	0	0
08:00	168	100	66	77	425	305	1503	-1382	426	-257	II	-153	0.00	0	0
08:30	170	96	66	76	421	275	1477	-1405	429	-229	III	-142	0.00	0	0
09:00	173	92	66	77	427	285	1476	-1391	449	-246	III	-134	0.00	0	0
09:30	173	96	66	79	413	291	1502	-1417	462	-259	V6	-132	0.00	0	0
10:00	174	88	66	75	426	320	1544	-1422	526	-228	III	-97	0.00	0	0
10:30	167	100	60	78	406	314	1465	-1430	585	-301	III	-102	0.00	0	0
11:00	153	106	80	74	436	284	1515	-1373	683	35	V1	-66	0.00	0	0
11:30	142	122	82	80	299	271	1549	-1329	684	23	V1	-76	0.00	0	0
12:00	136	136	80	76	286	284	1535	-1289	652	23	V1	-70	0.00	0	0
12:30	132	136	80	76	462	259	1425	-1251	605	20	V1	-38	0.00	0	0

Aarogyam Diagnostics

Patna-20

1885 / MR. KAMLESH KUMAR / 39 Yrs / Male / 165 Cm / 61 Kg

Median Measurement Summary

Time (Min.)	HR (bpm)	PR Int (mS)	QRS Wid (mS)	QRS Axis (Deg.)	QTC (mS)	P(μ V) (Max)	R(μ V) (Max)	S(μ V) (Min)	T(μ V) (Max)	Min. J (μ V)	Leads for (J & PJ)	Min. Post JRR Var (μ V)	JRR Var (%)	VEB (Counts)	Missed Beats (Counts)
13:00	128	76	82	74	440	255	1440	-1220	601	27	V1	-104	0.00	0	0
13:30	127	130	78	77	439	243	1425	-1181	556	21	V1	-53	0.00	0	0