

Rate 66
PR 160
QRSD 92
QT 420
QTc 441

--AXIS--

P 69
QRS 59
T 67

12 Lead; Standard Placement

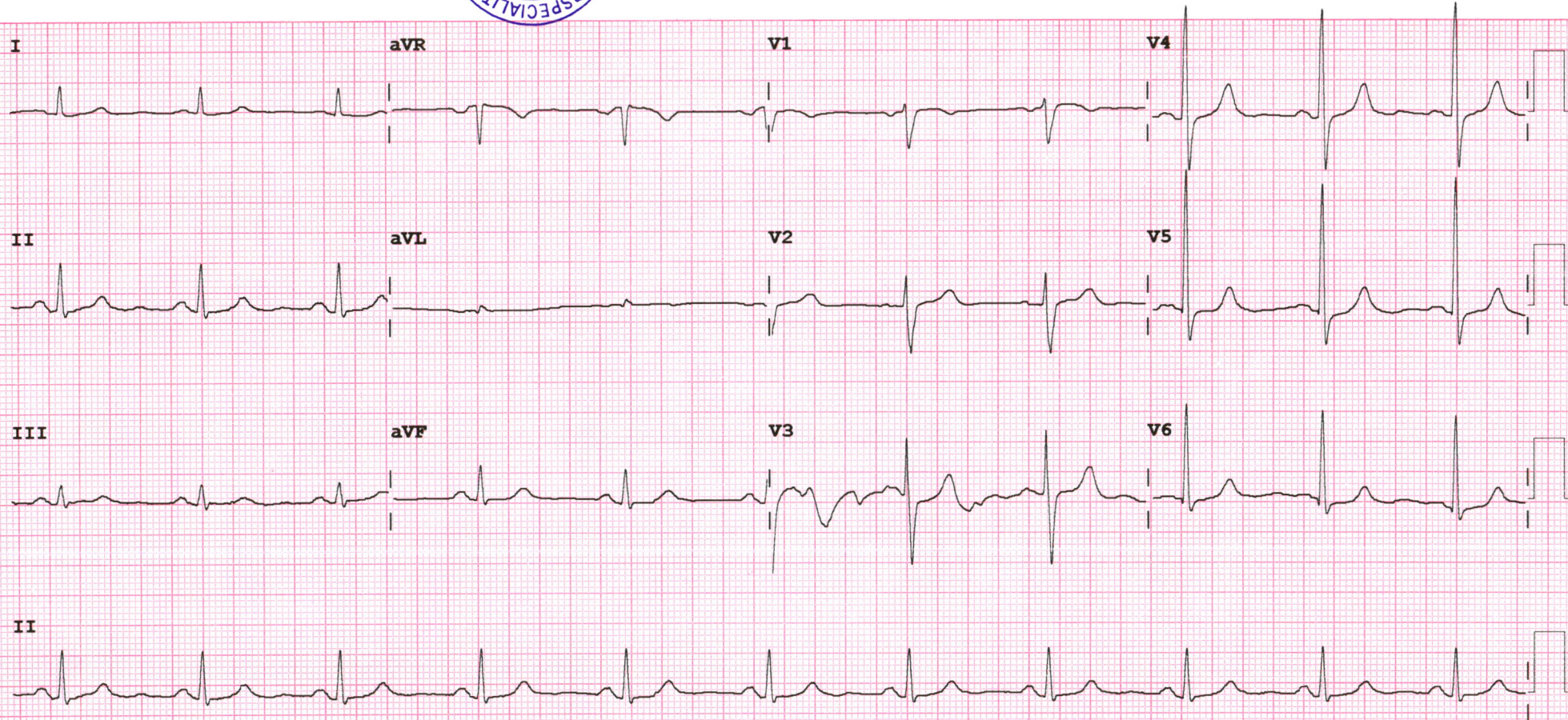

Device:

Speed: 25 mm/sec

Limb: 10 mm/mV

Chest: 10.0 mm/mV Elect. Off

F 50~ 0.50-150 Hz W

PH09

P?



2D-ECHOCARDIOGRAPHY AND COLOR DOPPLER REPORT

NAME: CHIMANBHAI PARMAR

AGE/SEX: 60YRS/MALE

DATE: 27/05/2023

REF BY: DIRECT

OBSERVATION:

- NORMAL LV SIZE AND NORMAL LV SYSTOLIC FUNCTION. LVEF = 55-60 % (VISUAL).
- NO RWMA AT REST.
- GRADE I LV DIASTOLIC DYSFUNCTION.
- MILD MR. NO MS.
- NO AR. NO AS.
- MILD TR. NO PAH.RVSP : 32 MMHG.
- NORMAL SIZED LA, RA & RV WITH NORMAL RV SYSTOLIC FUNCTION.
- NORMAL SIZED MPA, RPA & LPA.
- IAS ; FLOPPY, INTACT IVS.
- NO E/O INTRACARDIAC CLOT/VEGETATION/PE.
- NORMAL IVC.
- NORMAL PERICARDIUM.

LA: 32MM

AO: 30MM

IVS: 12/15MM

LVPW: 11/14MM

LVID: 41/24MM

CONCLUSION:

- NORMAL LV/RV SIZE AND SYSTOLIC FUNCTION.
- NO RWMA AT REST.
- LVEF = 55-60 % (VISUAL).

DR.NIRAV BHALANI
[CARDIOLOGIST]

DR.ARVIND SHARMA
[CARDIOLOGIST]

DR. DARSHAN THAKKAR
[CARDIOLOGIST]





NAME: CHIMANBHAI PARMAR	AGE/SEX: 60 YRS/M
DATE: Saturday, May 27, 2023	

CHEST XRAY (AP)-PORTABLE

Both lung fields appear normal.
Both hila appear normal
Bilateral costo-phrenic angles appear grossly clear
Mediastinum and cardiac shadow appear normal
Bony thorax appears unremarkable
No evidence of free gas under domes of diaphragm

IMPRESSION:

- NO SIGNIFICANT ABNORMALITY NOTED IN LUNG FIELDS
- NORMAL CARDIAC SHADOW



DR SHARAD RUNGTA
MD RADIOLOGY

Not all pathologies can be detected on radiograph. Further radiographic evaluation is suggested if required.



Patient name	CHIMANBHAI C PARMAR
Age / Sex	60 Y/M
Date	Saturday, 27 May 2023

ULTRASOUND OF ABDOMEN

LIVER appears normal in size (12.5 cm) and shows normal parenchymal echogenicity. No evidence of focal lesion. No evidence of dilated IHBR or portal vein. CBD appears normal.

GALL BLADDER is distended. No e/o wall thickening or calculus within.

VISUALIZED PART OF PANCREAS appears normal. MPD is WNL

SPLEEN appears normal in size (6.9 cm) and shows normal parenchymal echogenicity. No evidence of focal lesion.

BOTH KIDNEYS appear normal in size (RK: 8.8 cm & LK: 8.9 cm) and position.

Show normal cortical echogenicity. Corticomedullary differentiation is maintained.

Right kidney shows 1.2 x 0.9 cm sized partially exophytic simple cyst at midpole. No calculus or hydronephrosis on either side.

URINARY BLADDER is full. No e/o wall thickening or calculus within.

PROSTATE appears normal in size (10.0 cc). No evidence of focal lesion noted.

BOWEL LOOPS appear normal and show normal peristalsis

No evidence of LYMPHADENOPATHY noted.

No evidence of ASCITES or PLEURAL EFFUSION noted.

IMPRESSION:

- **NO SIGNIFICANT ABNORMALITY NOTED AT PRESENT SCAN.**

DR SHARAD RUNGTA
MD RADIOLOGY

Not all pathologies can be detected on radiograph. Further radiographic evaluation is suggested if required.





Patient Name :	Chimanbhai Chhaganbhai Parmar	Sample No. :	20230502235 
Patient ID :	20230501286	Visit No. :	OPD20230504304
Age / Sex :	60y/Male	Call. Date :	27/05/2023 08:54
Consultant :	DR SAURABH JAIN	S. Coll. Date :	27/05/2023 09:28
Ward :	-	Report Date :	27/05/2023 16:10

CBC, ESR

Investigation	Result	Normal Value
Hemoglobin :	12.6 gm/dl [L]	13.5 to 18.0 gm/dl
P.C.V. :	38.2 % [L]	42.0 to 52.0 %
M.C.V. :	95 fL	78 to 100 fL
M.C.H. :	31.3 pg [H]	27 to 31 pg
M.C.H.C. :	33 g/dl	32 to 36 g/dl
RDW :	11.8 %	11.5 to 14.0 %
RBC Count :	4.02 X 10 ⁶ /cumm [L]	4.7 to 6.0 X 10 ⁶ /cumm
Polymorphs :	76 % [H]	38 to 70 %
Lymphocytes :	20 %	15 to 48 %
Eosinophils :	2 %	0 to 6 %
Monocytes :	2 % [L]	3 to 11 %
Basophils :	0 %	0.0 to 1.0 %
Total :	100	< 100 > 100
WBC Count :	6500 /cmm	4000 to 10000 /cmm
Platelets Count :	136000 /cmm	1,50,000 to 4,50,000 /cmm
ESR - After One Hour :	15 mm/hr [H]	1 to 13 mm/hr

Dr. Mehul Desai
M.B.D.C.P
Reg.No.G-9521



Patient Name :	Chimanbhai Chhaganbhai Parmar	Sample No. :	20230502235 
Patient ID :	20230501286	Visit No. :	OPD20230504304
Age / Sex :	60y/Male	Call. Date :	27/05/2023 08:54
Consultant :	DR SAURABH JAIN	S. Coll. Date :	27/05/2023 09:28
Ward :	-	Report Date :	27/05/2023 16:10

Blood Group

Investigation	Result	Normal Value
BLOOD GROUP :		
ABO	AB	
Rh	Positive	

FBS & PPBS

Investigation	Result	Normal Value
Blood Sugar (FBS) :	101 mg/dl	74 - 100 mg/dl
Blood Sugar (PP2BS) :	119 mg/dl	70 to 120 mg/dl
Urine Sugar (PP2US) :	Nil	

HBA1C

Investigation	Result	Normal Value
Glycosylated Hb :	5.3 %	Near Normal Glycemia : 6 to 7 Excellent Control : 7 to 8 Good Control : 8 to 9 Fair Control : 9 to 10 Poor Control : > 10
Average Plasma Glucose of Last 3 Months :	105.41	

Dr.Mehul Desai
M.B.D.C.P
Reg.No.G-9521



Patient Name :	Chimanbhai Chhaganbhai Parmar	Sample No. :	20230502235 
Patient ID :	20230501286	Visit No. :	OPD20230504304
Age / Sex :	60y/Male	Call. Date :	27/05/2023 08:54
Consultant :	DR SAURABH JAIN	S. Coll. Date :	27/05/2023 09:28
Ward :	-	Report Date :	27/05/2023 16:10

RENAL FUNCTION TEST

Investigation	Result	Normal Value
Creatinine :	1.2 mg/dl	0.6 - 1.4 mg/dl
Urea :	19 mg/ dl	13 - 45 mg/dl
Uric Acid :	7.3 mg/dl	3.5 - 7.2 mg/dl
Calcium :	8 mg/dl	8.5 - 10.5
Phosphorus :	4.9 mg/dl	1.5 - 6.8

Dr.Mehul Desai
M.B.D.C.P
Reg.No.G-9521



Patient Name :	Chimanbhai Chhaganbhai Parmar	Sample No. :	20230502235 
Patient ID :	20230501286	Visit No. :	OPD20230504304
Age / Sex :	60y/Male	Call. Date :	27/05/2023 08:54
Consultant :	DR SAURABH JAIN	S. Coll. Date :	27/05/2023 09:28
Ward :	-	Report Date :	27/05/2023 16:10

LFT (Liver Function Test)

Investigation	Result	Normal Value
Total Bilirubin :	0.5 mg/dl	0.2 to 1.0 mg/dl
Direct Bilirubin :	0.3 mg/dl	0.0 to 0.2 mg/dl
Indirect Bilirubin :	0.2 mg/dl	0.0 to 0.8 mg/dl
AST (SGOT) :	79 U/L [H]	5 to 34 U/L
ALT (SGPT) :	67 U/L [H]	0 to 55 U/L
Total Protein (TP) :	7 g/dL	6.2 to 8.1 g/dL
Albumin (ALB) :	3.7 g/dl	3.2 to 4.6 g/dl
Globulin :	3.3 g/dl	2.3 to 3.5 g/dl
A/G Ratio :	1.12	
Alkaline Phosphatase (ALP) :	99 U/L	40 to 150 U/L
GAMMA GT. :	26 U/L	7 to 35 U/L

Dr. Mehul Desai
M.B.D.C.P
Reg.No.G-9521



Patient Name :	Chimanbhai Chhaganbhai Parmar	Sample No. :	20230502235 
Patient ID :	20230501286	Visit No. :	OPD20230504304
Age / Sex :	60y/Male	Call. Date :	27/05/2023 08:54
Consultant :	DR SAURABH JAIN	S. Coll. Date :	27/05/2023 09:28
Ward :	-	Report Date :	27/05/2023 17:24

Lipid Profile

Investigation	Result	Normal Value
Sample :	Fasting	
Sample Type :	Normal	
Cholesterol (Chol) :	207 mg/dl [H]	Low risk : < 200 Moderate risk : 200 - 239 High risk : > or = 240
Triglyceride :	65 mg/dl	Normal : < 200.0 High : 200 - 499 Very High : > or = 500
HDL Cholesterol :	108 mg/dl	Low risk: >or = 60 mg/dL High risk : Up to 35 mg/dL
LDL :	86 mg/dl [L]	131.0 to 159.0(N) < 130.0(L) > 159.0(H)
VLDL :	13 mg/dl	Up to 0 to 34 mg/dl
LDL/HDL Ratio :	0.8	Low risk : 0.5 to 3.0 Moderate risk : 3.0 to 6.0 Elevted level high > 6.0
Total Chol / HDL Ratio :	1.92	Low Risk : 3.3 to 4.4 Average Risk : 4.4 to 7.1 Moderate Risk : 7.1 to 11.0 High Risk : > 11.0
Total Lipids :	680 mg/dl	400 to 700 mg/dl

Note :- Lipemic samples give high triglyceride value and falsely low LDL value.

Dr. Mehul Desai
M.B.D.C.P
Reg.No.G-9521



Unipath Specialty Laboratory (Baroda) LLP - Platinum Complex, Opp. HDFC Bank, Nr. Radha Krishna char rasta, Akota, Vadodara - 390020
 Unipath Specialty Laboratory (Baroda) LLP - Platinum Complex, Opp. HDFC Bank, Nr. Radha Krishna char rasta, Akota, Vadodara - 390020
 Phone: 0265-2354435 / 2326260 | Mobile: 7228800500 / 8155028222 | Email: info.baroda@unipathllp.in



TEST REPORT

Reg. No. : 30501013527 Reg. Date : 27-May-2023 11:59 Collected On : 27-May-2023 11:59
 Name : Mr. CHIMANBHAI PARMAR Approved On : 27-May-2023 12:47
 Age : 60 Years Gender : Male Ref. No. : Dispatch At :
 Ref. By : Tele No. :
 Location : SAVITA SUPERSPECIALTY HOSPITAL @ WAGHODIYA ROAD

Test Name	Results	Units	Bio. Ref. Interval
THYROID FUNCTION TEST			
T3 (triiodothyronine) <i>Method:CLIA</i>	1.08	ng/mL	0.6 - 1.81
T4 (Thyroxine) <i>Method:CLIA</i>	7.80	µg/dL	4.5 - 12.6
TSH (ultra sensitive) <i>Method:CLIA</i>	2.690	µIU/mL	0.55 - 4.78
Sample Type:Serum			

Comments:

Thyroid stimulating hormone (TSH) is synthesized and secreted by the anterior pituitary in response to a negative feedback mechanism involving concentrations of FT3 (free T3) and FT4 (free T4). Additionally, the hypothalamic tripeptide, thyrotropin-releasing hormone (TRH), directly stimulates TSH production. TSH stimulates thyroid cell production and hypertrophy, also stimulate the thyroid gland to synthesize and secrete T3 and T4. Quantification of TSH is significant to differentiate primary (thyroid) from secondary (pituitary) and tertiary (hypothalamus) hypothyroidism. In primary hypothyroidism, TSH levels are significantly elevated, while in secondary and tertiary hypothyroidism, TSH levels are low.

TSH levels During Pregnancy :

- First Trimester : 0.1 to 2.5 µIU/mL
- Second Trimester : 0.2 to 3.0 µIU/mL
- Third trimester : 0.3 to 3.0 µIU/mL

Reference : Carl A.Burtis,Edward R.Ashwood,David E.Bruns. Tietz Textbook of Clinical Chemistry and Molecular Diagnostics. 5th Eddition. Philadelphia: WB Saunders,2012:2170

This is an electronically authenticated report.

Test done from collected sample.

Dr. Vishal Jhaveri



Unipath Specialty Laboratory (Baroda) LLP - Platinum Complex, Opp. HDFC Bank, Nr. Radha Krishna char rasta, Akota, Vadodara - 390020
 Unipath Specialty Laboratory (Baroda) LLP - Platinum Complex, Opp. HDFC Bank, Nr. Radha Krishna char rasta, Akota, Vadodara - 390020
 Phone: 0265-2354435 / 2326260 | Mobile: 7228800500 / 8155028222 | Email: info.baroda@unipathllp.in



TEST REPORT

Reg. No. : 30501013527 Reg. Date : 27-May-2023 11:59 Collected On : 27-May-2023 11:59
 Name : Mr. CHIMANBHAI PARMAR Approved On : 27-May-2023 12:53
 Age : 60 Years Gender : Male Ref. No. : Dispatch At :
 Ref. By : Tele No. :
 Location : SAVITA SUPERSPECIALTY HOSPITAL @ WAGHODIYA ROAD

Test Name	Results	Units	Bio. Ref. Interval
-----------	---------	-------	--------------------

PSA	0.340	ng/mL	0 - 4
-----	-------	-------	-------

Method: CLIA

Sample Type: Serum

Useful For

1. Evaluating patients with documented prostate problems in whom multiple prostate-specific antigen tests may be necessary per year
2. Monitoring patients with a history of prostate cancer as an early indicator of recurrence and response to treatment.
3. Prostate cancer screening.

Comments

Prostate-specific antigen (PSA) is a glycoprotein that is produced by the prostate gland, the lining of the urethra, and the bulbourethral gland. Normally, very little PSA is secreted in the blood. Increases in glandular size and tissue damage caused by benign prostatic hypertrophy, prostatitis, or prostate cancer may increase circulating PSA levels.
 Digital rectal examination generally does not increase normal prostate-specific antigen (PSA) values. However, cystoscopy, urethral instrumentation, and prostate biopsy may increase PSA levels.

----- End Of Report -----

This is an electronically authenticated report.

Test done from collected sample.

Dr Mitesh Rathwa



Patient Name :	Chimanbhai Chhaganbhai Parmar	Sample No. :	20230502235 
Patient ID :	20230501286	Visit No. :	OPD20230504304
Age / Sex :	60y/Male	Call. Date :	27/05/2023 08:54
Consultant :	DR SAURABH JAIN	S. Coll. Date :	27/05/2023 09:28
Ward :	-	Report Date :	27/05/2023 16:10

Urine R/M

Investigation	Result	Normal Value
Quantity - :	20 ml	
Colour - :	Yellow	
Reaction (pH) :	7.0	4.6-8.0
Turbidity :	Clear	
Deposit :	Absent	Absent
Sp.Gravity :	1.010	1.005-1.010
Protein :	Absent	Absent
Glucose :	Absent	Absent
Bile Salts :	Absent	Absent
Bile pigments :	Absent	Absent
Ketones :	Absent	Absent
Urobilinogen :	Absent	
Blood :	Absent	Absent
Pus Cells :	10-12 /hpf	0-5/hpf
Red Blood Cells :	Absent /hpf	Absent
Epithelial Cells :	0-1 /hpf	

Dr.Mehul Desai
M.B.D.C.P
Reg.No.G-9521



EXAMINATION BY DENTAL

Name :	CHIMANBHAI PARMAR	Age/Sex:	60/MALE
Reg No :	20230501286	DOE:	27/05/23

Presenting Complaint :	ROUTIN CHECK UP
-------------------------------	------------------------

Medical History :	H/O TRAUMA TO FACE IN 2008
--------------------------	-----------------------------------

Examination :	GRADE-2	MOBILITY	8	
		IRT		

Impression :	NAD
---------------------	------------

Advice :	EXTRACTION	8	
	IN		



DR RUSDA MALEK



Savita

Superspeciality Hospital
(A Unit of Solace Healthcare Pvt. Ltd.)

Parivar Char Rasta, Waghodia-Dabhoi Ring Road, Vadodara-390019

☎ 0265-2578844 / 2578849 ✉ mh@savitahospital.com 🌐 savitahospital.com

Examination By Ophthalmologist

Name :	CHIMANBHAI PARMAR	Age :	60/MALE
Reg.No :	20230501286	DOE :	27/05/2023
Present Complaints :	NO FRESH C/O		
Medical History :	NAD		
Examination Of Eye :	NAD		

External Examination :	NIL	NIL
Anti Seg Examination :	A/S WNL	
Schiotz Tonometry IOP :	P:RRRL	
Fundus :	NILL	
Without Glass	Distant Vision :	
	Near Vision :	
With Glass	Distant Vision : 6/6WITH +1.0DSPH	6/6WITH+1.50DSPH
	Near Vision :N6WITH+2.50DSPH	N6 WITH +2.75DSPH
Colour Vision (With Ishihara Chart) :	WNL	
Advice :	ADD BIFOCAL	



DR CHETAN CHAUHAN



PHYSICIAN EXAMINATION

Name :	CHIMANBHAI PARMAR	Age :	60/MALE
Reg.No :	20230501286	DOE :	27/05/2023

Physical Examination:

Height:	167CM	Weight:	55KG	PULSE:	90	Temperature:	NORMAL
---------	-------	---------	------	--------	----	--------------	--------

BMI :	19.72	BP :	160/80	SPO2	99%
-------	-------	------	--------	------	-----

Chief Complaint :	NO COMPLAINTS
Past History :	NAD
General Examination :	NAD
Systemic Examination :	NAD
INVESTIGATION :	NAD
ADVICE :	NAD



DR. SAURABH JAIN

LETTER OF APPROVAL / RECOMMENDATION

To,

The Coordinator,
Mediwheel (Arcofemi Healthcare Limited)
Helpline number: 011- 41195959

Dear Sir / Madam,

Sub: Annual Health Checkup for the employees of Bank of Baroda

This is to inform you that the following employee wishes to avail the facility of Cashless Annual Health Checkup provided by you in terms of our agreement.

PARTICULARS	EMPLOYEE DETAILS
NAME	MR. PARMAR CHIMANBHAI CHHAGANBHAI
EC NO.	65224
DESIGNATION	DAFTARY
PLACE OF WORK	SIMLI
BIRTHDATE	01-06-1963
PROPOSED DATE OF HEALTH CHECKUP	27-05-2023
BOOKING REFERENCE NO.	23J65224100060102E

This letter of approval / recommendation is valid if submitted along with copy of the Bank of Baroda employee id card. This approval is valid from **22-05-2023** till **31-03-2024** The list of medical tests to be conducted is provided in the annexure to this letter. Please note that the said health checkup is a **cashless facility** as per our tie up arrangement. We request you to attend to the health checkup requirement of our employee and accord your top priority and best resources in this regard. The EC Number and the booking reference number as given in the above table shall be mentioned in the invoice, invariably.

We solicit your co-operation in this regard.

Yours faithfully,

Sd/-

Chief General Manager
HRM Department
Bank of Baroda

(Note: This is a computer generated letter. No Signature required. For any clarification, please contact Mediwheel (Arcofemi Healthcare Limited))

**Health Check up Booking Confirmed Request(bobE39556), Package Code-
PKG10000236, Beneficiary Code-5792**

Mediwheel <wellness@mediwheel.in>

Mon 22/05/2023 17:28

To: SIMLI <SIMLI@bankofbaroda.com>

Cc: customercare@mediwheel.in <customercare@mediwheel.in>

****सावधान:** यह मेल बैंक डोमेन के बाहर से आया है. अगर आप प्रेषक को नहीं जानते तो मेल में दी गयी लिंक पर क्लिक ना करें या अटैचमेंट ना खोलें.

****CAUTION:** THIS MAIL IS ORIGINATED FROM OUTSIDE OF THE BANK'S DOMAIN. DO NOT CLICK ON LINKS OR OPEN ATTACHMENTS UNLESS YOU KNOW THE SENDER.

011-41195959

Email:wellness@mediwheel.in

Dear **MR. PARMAR CHIMANBHAI CHHAGANBHAI,**

Please find the confirmation for following request.

Booking Date : 22-05-2023
Package Name : Medi-Wheel Full Body Health Checkup Male Above 40
Name of Diagnostic/Hospital : Savita Superspeciality Hospital
Address of Diagnostic/Hospital : Parivar Char Rasta, Dabhoi - Waghodia Ring Rd, Sarni Nagar 2, Kendranagar - 390019
Contact Details : 7574078561
City : Vadodara
State : Gujarat
Pincode : 390019
Appointment Date : 27-05-2023
Confirmation Status : Confirmed
Preferred Time : 8:00am-8:30am
Comment : APPOINTMENT TIME 8:30AM

Instructions to undergo Health Check:

1. Please ensure you are on complete fasting for 10-To-12-Hours prior to check.
2. During fasting time do not take any kind of medication, alcohol, cigarettes, tobacco or any other liquids (except Water) in the morning.
3. Bring urine sample in a container if possible (containers are available at the Health Check centre).
4. Please bring all your medical prescriptions and previous health medical records with you.
5. Kindly inform the health check reception in case if you have a history of diabetes and cardiac problems.

For Women:

1. Pregnant Women or those suspecting are advised not to undergo any X-Ray test.
2. It is advisable not to undergo any Health Check during menstrual cycle.

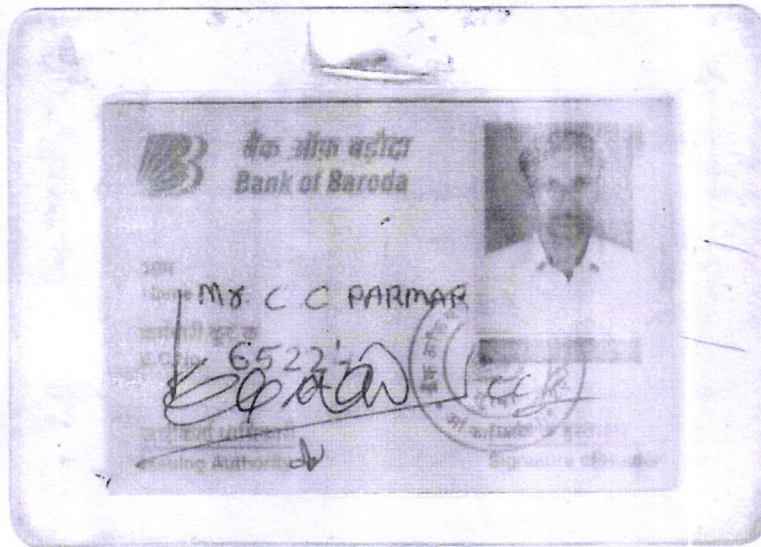

X



ભારતીય વિશિષ્ટ ઓળખાણ અધિકારણ

ભારત સરકાર
Unique Identification Authority of India
Government of India

નોંધણીની ઓળખ / Enrollment No 1104/70663/03472

To,
પરમાર ચીમનભઈ
Parmar Chimanbhai
S/O: Parmar Chaganbhai
Bhagod faliyu
ranapur
Ranapur
Ranapur Karjan Vadodara
Gujarat 391250

26/01/2014

Ref: 272 / 18B / 275692 / 276619 / P



SH915451712FT



તમારો આધાર નંબર / Your Aadhaar No. :

4064 3757 6013

આધાર - સામાન્ય માણસનો અધિકાર



ભારત સરકાર
Government of India



પરમાર ચીમનભઈ
Parmar Chimanbhai
જન્મ તારીખ / DOB : 01/06/1963
પુરુષ / Male



4064 3757 6013

આધાર - સામાન્ય માણસનો અધિકાર