



To,

The Coordinator,
Mediwheel (Arcofemi Healthcare Limited)
Helpline number: 011- 41195959

Dear Sir / Madam,

Sub: Annual Health Checkup for the employees of Bank of Baroda

This is to inform you that the following spouse of our employee wishes to avail the facility of Cashless Annual Health Checkup provided by you in terms of our agreement.

PARTICULARS OF HEALTH CHECK UP BENEFICIARY	
NAME	SANGITA PAL
DATE OF BIRTH	15-10-1992
PROPOSED DATE OF HEALTH CHECKUP FOR EMPLOYEE SPOUSE	19-08-2022
BOOKING REFERENCE NO.	22S103594100023640S
SPOUSE DETAILS	
EMPLOYEE NAME	MR. KUMAR NAVANIT
EMPLOYEE EC NO.	103594
EMPLOYEE DESIGNATION	SINGLE WINDOW OPERATOR A
EMPLOYEE PLACE OF WORK	MATHURA, GOVARDHAN CHAWK
EMPLOYEE BIRTHDATE	03-07-1990

This letter of approval / recommendation is valid if submitted along with copy of the Bank of Baroda employee id card. This approval is valid from **16-08-2022** till **31-03-2023**. The list of medical tests to be conducted is provided in the annexure to this letter. Please note that the said health checkup is a **cashless facility** as per our tie up arrangement. We request you to attend to the health checkup requirement of our employee's spouse and accord your top priority and best resources in this regard. The EC Number and the booking reference number as given in the above table shall be mentioned in the invoice, invariably.

We solicit your co-operation in this regard.

Yours faithfully,

Sd/-

Chief General Manager
HRM Department
Bank of Baroda

(Note: This is a computer generated letter. No Signature required. For any clarification, please contact Mediwheel (Arcofemi Healthcare Limited))

 भारत सरकार
GOVERNMENT OF INDIA

 Sangita Pal
Sangita Pal
जन्म तिथि/ DOB: 15/10/1992
महिला / FEMALE



5757 9175 7842

 भारतीय विशिष्ट पहचान प्राधिकरण
UNIQUE IDENTIFICATION AUTHORITY OF INDIA

पता: W/O नवनीत कुमार, 00,
जुनसुटी, विलेज जुनसुटी,
जुन्सुती, मथुरा,
उत्तर प्रदेश - 281501

Address: W/O Navanit Kumar, 00,
JUNSUTI, village junuti, Junsuti,
Mathura,
Uttar Pradesh - 281501

5757 9175 7842

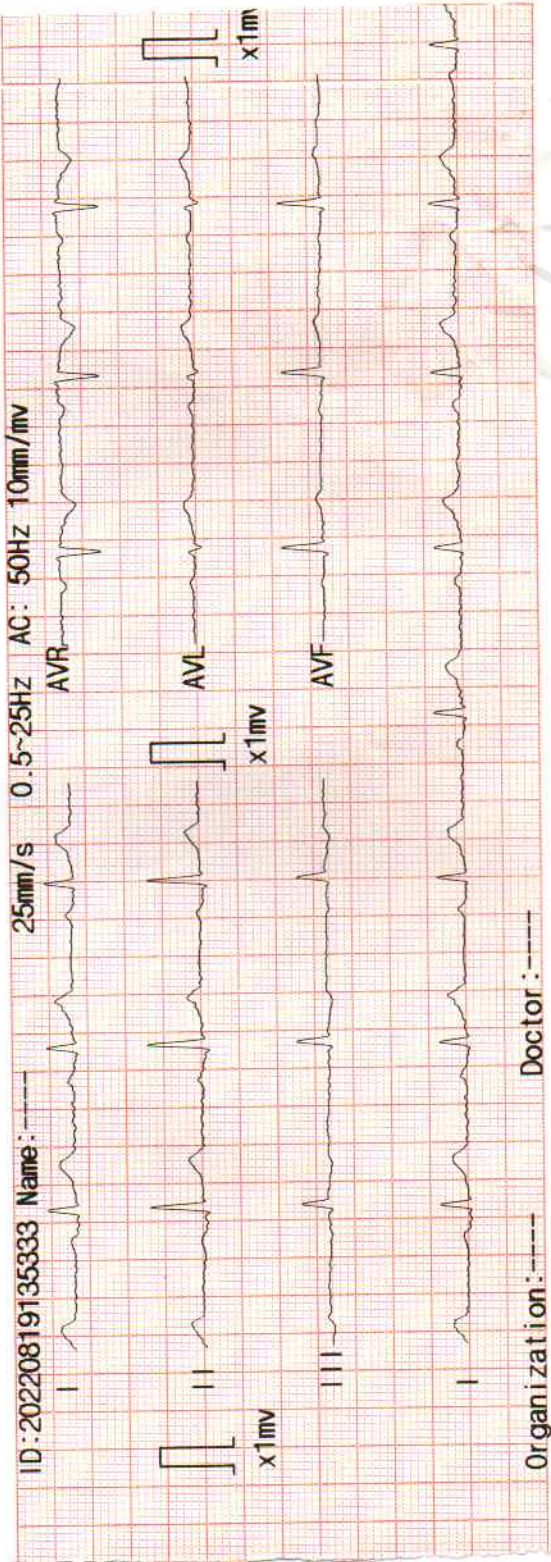

V1	V4	V5	V6
<p>ID : 20220819135333 Bob Name Sangita Lal Sex : Female Age : 1 HR : 69 bpm R-R : 893 ms P-R : 177 ms QRS : 96 ms QT/QTc : 374/401 ms P/QRS/T : 12/ 58/ 19 ° RV5/SV1 : 0.704/-0.535 mV RV5+SV1 : 0.168 mV QTcf : 0.418</p>			

Bal. 3180

A ISO 9001: 2015 Certified Lab

Date	19/08/2022	Srl No.	97	Sex	F
Name	MRS. SANGEETA PAL	Age	31 Yrs.	OUT SIDE SAMPLE	
Ref. By	C/O MEDI WHEEL				

Investigation Name	Result Value	Unit	Biomedical Ref Range
--------------------	--------------	------	----------------------

HAEMATOLOGY - TEST REPORT

HAEMOGLOBIN (HB)	10.4	gm/dl	11.5 - 16.0
TOTAL LEUCOCYTIC COUNT (TLC)	7,200	/cumm	4000 - 11000
DIFFERENTIAL LEUCOCYTE COUNT (DLC)			
NEUTROPHIL	52	%	40 - 80
LYMPHOCYTE	40	%	20 - 40
EOSINOPHIL	05	%	1 - 6
MONOCYTE	03	%	2 - 10
BASOPHIL	00	%	1 - 2
R B C	3.74	millions/cmm	3.8 - 4.8
P.C.V / HAEMATOCRIT	32.1	%	36.0 - 46.0
M C V	85.8	fl.	82.0 - 101.0
M C H	27.8	picogram	27.0 - 32.0
M C H C	32.4	gm/dl	31.5 - 34.5
PLATELET COUNT	139	x10 ³ /μL	150 - 450
MEAN PLATELET VOLUME	9.82	fl	7.5 - 11.5
RDW-CV	15.6	%	11.5 - 14.5
ERYTHROCYTE SED.RATE(WGN) Automated Mini ESR	20	mm/1st hr.	0.00 - 20.0
BLOOD GROUP ABO	" B "		
RH TYPING	POSITIVE		
The upper agglutination test for grouping has some limitations. For further confirmation Reverse typing card (Dia clon ABO / D) Method is suggested.			
HbA1C (GLYCOSYLATED Hb)	5.10	%	

Contd...2



All Tests have Technical Limitations. Collaborative clinicopathological interpretation is mandatory. In Case of disparity Test may be repeated immediately. Test marked with an (*) are not accredited by NABL.

Mathura Lab Details :

Opp. Vipin Nursing Home, Shankar Vihar, Krishna Nagar, Mathura- 281004

Mob. 📞 08954464646, 📞 7055111414 | Email : svspathology@gmail.com

Website : www.svscientificpathology.com

Sample Collection Facility from Home & Nursing Home is available.

If required get your report Via
SMS & EmailNOT VALID FOR
MEDICOLEGAL PURPOSE

Bal. 3180

A ISO 9001: 2015 Certified Lab

Date	19/08/2022	Srl No.	97	Sex	F
Name	MRS. SANGEETA PAL	Age	31 Yrs.	OUT SIDE SAMPLE	
Ref. By	C/O MEDI WHEEL				

Investigation Name	Result Value	Unit	Biomedical Ref Range
METHOD :	HIGH PERFORMANCE LIQUID CHROMATOGRAPHY. (HPLC) (BIO-RAD DIASTAT)		
EXPECTED VALUES :-			

Metabolically healthy patients =	4.8 - 6.0 % HbA1C
Good Control =	5.5 - 6.8 % HbA1C
Fair Control =	6.8-8.2 % HbA1C
Poor Control =	>8.2 % HbA1C

HbA1C ESTIMATED AVERAGE GLUCOSE (eAG) 102.3 65.00 - 135.00

REMARKS:-

In vitro quantitative determination of HbA1C in whole blood is utilized in long term monitoring of glycemia .The HbA1C level correlates with the mean glucose concentration prevailing in the course of the patient's recent history (approx - 6-8 weeks) and therefore provides much more reliable information for glycemia monitoring than do determinations of blood glucose or urinary glucose.

It is recommended that the determination of HbA1C be performed at intervals of 4-6 weeks during diabetes mellitus therapy. Results of HbA1C should be assessed in conjunction with the patient's medical history, clinical examinations and other findings.

Estimated average glucose (eAG) - There is a predictable relationship between HbA1c and eAG. It helps people with diabetes to correlate their A1c to daily glucose monitoring levels. It reflects the average glucose levels in the past 2 -3 months. The eAG calculation converts the A1c percentage to the same units used by glucometers-mg/dl. The following table shows the relationship of eAG and A1c.

HbA1c (%)	eAG (mg/dL)
5	97
6	126
7	154
8	183
9	212
10	240
11	269
12	298



All Tests have Technical Limitations. Collaborative clinicopathological interpretation is mandatory. In Case of disparity Test may be repeated immediately. Test marked with an (*) are not accredited by NABL.

Contd...3

Mathura Lab Details :

Opp. Vipin Nursing Home, Shankar Vihar, Krishna Nagar, Mathura- 281004
 Mob. ☎ 08954464646, ☎ 7055111414 | Email : svspathology@gmail.com
 Website : www.svscientificpathology.com
 Sample Collection Facility from Home & Nursing Home is available.

If required get your report Via
SMS & Email

NOT VALID FOR
MEDICOLEGAL PURPOSE



S.V. SCIENTIFIC PATHOLOGY

DR. SHIKHA VYAS

D.C.P. (PATH.)

R.NO. 52957/ 17.08.2006

Bal. 3180

A ISO 9001: 2015 Certified Lab

Date 19/08/2022

Srl No. 97

Name MRS. SANGEETA PAL

Age 31 Yrs.

Sex F

Ref. By C/O MEDI WHEEL

OUT SIDE SAMPLE

Investigation Name	Result Value	Unit	Biomedical Ref Range
--------------------	--------------	------	----------------------

BIOCHEMISTRY - TEST REPORT

BLOOD SUGAR FASTING	88.9	mg/dl	
---------------------	------	-------	--

REFERENCE RANGE :

Normal	:	< 110
Impaired Glucose Tolerance	:	110 - 125
Diabetes Mellitus	:	≥126

CREATININE	0.61	mg/dl	0.50 - 1.30
------------	------	-------	-------------

Neonates(premature): 0.29 - 1.04
 Neonates(Full term): 0.24 - 0.85
 2 - 12 Months : 0.17 - 0.42
 1 - <3 Yrs : 0.24 - 0.41
 3 - <5 Yrs : 0.31 - 0.47
 5 - <7 Yrs : 0.32 - 0.59
 7 - <9 Yrs : 0.40 - 0.60
 9 - <11 Yrs : 0.39 - 0.73
 11 - <13 Yrs : 0.53 - 0.79
 13 - <15 Yrs : 0.57 - 0.87

BLOOD UREA NITROGEN (BUN)	11.2	mg/dl	5.0 - 21.0
---------------------------	------	-------	------------

URIC ACID	4.40	mg/dl	2.4 - 5.70
-----------	------	-------	------------

LIPID PROFILE

SERUM CHOLESTEROL	145.8	mg/dl	
-------------------	-------	-------	--

Optimal	< 200	mg/dl
Border Line High Risk	200 - 239	mg/dl
High Risk	> 240	mg/dl

Contd...4



All Tests have Technical Limitations. Collaborative clinicopathological interpretation is mandatory. In Case of disparity Test may be repeated immediately. Test marked with an (*) are not accredited by NABL.

Mathura Lab Details :

Opp. Vipin Nursing Home, Shankar Vihar, Krishna Nagar, Mathura- 281004

Mob. 08954464646, 7055111414 | Email : svspathology@gmail.com

Website : www.svscientificpathology.com

Sample Collection Facility from Home & Nursing Home is available.

If required get your report Via SMS & Email

NOT VALID FOR MEDICOLEGAL PURPOSE



S.V. SCIENTIFIC PATHOLOGY

DR. SHIKHA VYAS
D.C.P. (PATH.)
R.NO. 52957/ 17.08.2006

Bal. 3180

A ISO 9001: 2015 Certified Lab

Date	19/08/2022	Srl No.	97	Sex	F
Name	MRS. SANGEETA PAL	Age	31 Yrs.	OUT SIDE SAMPLE	
Ref. By	C/O MEDI WHEEL				

Investigation Name	Result Value	Unit	Biomedical Ref Range
TRIGLYCERIDES	134.2	mg/dL	
Optimal	< 150	mg/dl	
Border Line High Risk	150 - 199	mg/dl	
High Risk	200 - 499	mg/dl	
Very High Risk	> 500	mg/dl	
H D L CHOLESTEROL(direct)	47.1	mg/dL	
	Male		Female
Optimal>	55 mg/dl		> 65 mg/dl
Border Line High Risk	35 - 55 mg/dl		45 - 65 mg/dl
High Risk	< 35 mg/dl		< 45 mg/dl
L D L CHOLESTEROL (DIRECT)	71.86	mg/dl	
Optimal	<100	mg/dl	
Near or Above Optimal	100 - 129	mg/dl	
Border Line High Risk	130 - 159	mg/dl	
High Risk	160 - 189	mg/dl	
Very High Risk	> 190	mg/dl	
V L D L	26.84	mg/dl	25.0 - 40.0
SERUM CHOLESTEROL/HDL RATIO	3.096		
LDL / HDL CHOLESTEROL RATIO	1.526		0.00 - 3.55

R.O. risk factor

Risk Factor of Coronary Heart Disease.
 Positive Risk Factors
 1. Age - Males >45 Yrs.
 Females >55 Yrs. or premature menopause without estrogen replacement therapy.
 2. Family history of premature coronary heart disease.
 3. Cigarette smoking.
 4. Hypertension (>140/90 mm Hg or on antihypertensive medication)
 5. Low HDL Cholesterol <30 mg/dl
 6. Diabetes mellitus
 Negative Risk Factor

Contd...5



All Tests have Technical Limitations. Collaborative clinicopathological interpretation is mandatory. In Case of disparity Test may be repeated immediately. Test marked with an (*) are not accredited by NABL.

Mathura Lab Details :
Opp. Vipin Nursing Home, Shankar Vihar, Krishna Nagar, Mathura- 281004
Mob. 08954464646, 7055111414 | Email : svspathology@gmail.com
Website : www.svscientificpathology.com
Sample Collection Facility from Home & Nursing Home is available.

If required get your report Via SMS & Email

NOT VALID FOR MEDICOLEGAL PURPOSE



Scientific Pathology

Bal. 3180

S.V. SCIENTIFIC PATHOLOGY

DR. SHIKHA VYAS

D.C.P. (PATH.)

R.NO. 52957/ 17.08.2006

A ISO 9001: 2015 Certified Lab

Date 19/08/2022 Sri No. 97
 Name MRS. SANGEETA PAL Age 31 Yrs. Sex F
 Ref. By C/O MEDI WHEEL OUT SIDE SAMPLE

Investigation Name	Result Value	Unit	Biomedical Ref Range
1. High HDL Cholesterol >60 mg/dl			

BIOCHEMISTRY - TEST REPORT

L.F.T / LIVER FUNCTION TEST

TOTAL BILIRUBIN	0.67	mg/dl	0.20 - 1.00
-----------------	------	-------	-------------

Reference range

Reference range according to Thomas

Total bilirubin : up to 1.1 mg/dl

Reference range according to Sherlock and Meites

Adults and children : up to 1.0 mg/dl

New born

Age of new born

24 hours

48 hours

3 - 5 days

Age of new born

24 hours

48 hours

3-5 days

Premature

1.0 - 6.0 mg/dl

6.0 - 8.0 mg/dl

10.0 - 15.0 mg/dl

Full term

2.0 - 6.0 mg/dl

6.0 - 7.0 mg/dl

4.0 - 12.0 mg/dl

CONJUGATED (D. Bilirubin)	0.35	mg/dl	0.1 - 0.4
UNCONJUGATED (I.D. Bilirubin)	0.32	mg/dl	0.2 - 0.7
TOTAL PROTEINS	6.92	gm/dl	6.0 - 8.2
ALBUMIN	3.85	gm/dl	3.5 - 5.2
GLOBULIN	3.07	gm/dl	2.3 - 3.5
A/G RATIO	1.254	gm/dl	0.8 - 2.0
S.G.O.T (AST)	27.8	U/L	0.0 - 35.0
S G.P.T (ALT)	16.9	U/L	0.0 - 45.0
ALKALINE PHOSPHATASE OPTIMIZED	80.2	U/L	0 - 0

Contd...6



All Tests have Technical Limitations. Collaborative clinicopathological interpretation is mandatory. In Case of disparity Test may be repeated immediately. Test marked with an (*) are not accredited by NABL.

Mathura Lab Details :

Opp. Vipin Nursing Home, Shankar Vihar, Krishna Nagar, Mathura- 281004

Mob. 08954464646, 7055111414 | Email : svspathology@gmail.com

Website : www.svscientificpathology.com

Sample Collection Facility from Home & Nursing Home is available.

If required get your report Via
SMS & EmailNOT VALID FOR
MEDICOLEGAL PURPOSE



S.V. SCIENTIFIC PATHOLOGY

DR. SHIKHA VYAS

D.C.P. (PATH.)

R.NO. 52957/ 17.08.2006

Bal. 3180

A ISO 9001: 2015 Certified Lab

Date 19/08/2022

Srl No. 97

Name MRS. SANGEETA PAL

Age 31 Yrs.

Sex F

Ref. By C/O MEDI WHEEL

OUT SIDE SAMPLE

Investigation Name	Result Value	Unit	Biomedical Ref Range
Expected Values :			
Aged 1 Day	< 250 U/L		
Aged 2 to 5 Days	< 231 U/L		
Aged 6 Days to 6 Months	< 449 U/L		
Aged 7 Months to 1 Year	< 426 U/L		
Aged 1 - 3 Yrs	< 281 U/L		
Aged 4 - 6 Yrs	< 269 U/L		
Aged 7 - 12 Yrs	< 300 U/L		
Aged 13 - 17 Yrs (Male)	< 390 U/L		
Aged 13 - 17 Yrs (Female)	< 187 U/L		
Men (Adult)	40 - 129 U/L		
Women (Adult)	35 - 104 U/L		

GGTP 24.30 U/L 0.80 - 55.0

THYROID PROFILE

T3 ,T4 ,TSH

T3 1.02 ng/ml 0.87 - 1.78

Adults (>15 yrs) : 0.87 - 1.78
New born : 0.75 - 2.60
1 - 5 Yrs : 1.00 - 2.60
5 - 10 Yrs : 0.90 - 2.40
10 - 15 Yrs : 0.80 - 2.10

T4 (Thyroxin) 8.75 ug/dl 6.00 - 12.00

Adults : 6.00 - 12.00
1 - 3 days : 8.20 - 19.9
1 week : 6.00 - 15.9
1 - 12 month : 6.1 - 14.9
1 - 3 yrs : 6.80 - 13.5
3 - 10 yrs : 5.50 - 12.8
>10 Yrs : 6.00 - 12.00

Contd...7



All Tests have Technical Limitations. Collaborative clinicopathological interpretation is mandatory. In Case of disparity Test may be repeated immediately. Test marked with an (*) are not accredited by NABL.

Mathura Lab Details :

Opp. Vipin Nursing Home, Shankar Vihar, Krishna Nagar, Mathura- 281004

Mob. 08954464646, 7055111414 | Email : svspathology@gmail.com

Website : www.svscientificpathology.com

Sample Collection Facility from Home & Nursing Home is available.

If required get your report Via
SMS & Email

NOT VALID FOR
MEDICOLEGAL PURPOSE



S.V. SCIENTIFIC PATHOLOGY

DR. SHIKHA VYAS

D.C.P. (PATH.)

R.NO. 52957/ 17.08.2006

Bal. 3180

A ISO 9001: 2015 Certified Lab

Date 19/08/2022

Srl No. 97

Name MRS. SANGEETA PAL

Age 31 Yrs.

Sex F

Ref. By C/O MEDI WHEEL

OUT SIDE SAMPLE

Investigation Name	Result Value	Unit	Biomedical Ref Range
TSH	2.49	μIU/ml	0.25 - 5.50

Test	Reference Group	Age	Reference Range	Unit
TSH		Cord Blood	1.00 - 39.0	μIU/ml
		1-4 Week	1.70 - 9.10	μIU/ml
		1-12 Months	0.80 - 8.20	μIU/ml
		1-5 Years	0.70 - 5.70	μIU/ml
		6-10 Years	0.70 - 5.70	μIU/ml
		11-15 Years	0.70 - 5.70	μIU/ml
		16-20 Years	0.70 - 5.70	μIU/ml

The test has been carried out in Fully Automated Immunoassay System VIDAS using ELFA (Enzyme Linked Fluorescence Assay) technology.

**** Report Completed****



Shikha
DR. SHIKHA VYAS
D.C.P (Path.)
R.NO 52957 / 17.08.2006

All Tests have Technical Limitations. Collaborative clinicopathological interpretation is mandatory. In Case of disparity Test may be repeated immediately. Test marked with an (*) are not accredited by NABL.

Mathura Lab Details :

Opp. Vipin Nursing Home, Shankar Vihar, Krishna Nagar, Mathura- 281004

Mob. ☎ 08954464646, ☎ 7055111414 | Email : svspathology@gmail.com

Website : www.svscientificpathology.com

Sample Collection Facility from Home & Nursing Home is available.

If required get your report Via
SMS & Email

NOT VALID FOR
MEDICOLEGAL PURPOSE



Bharti Hospital

An ISO 9001 : 2008 (QMS) Certified Hospital

Date :

REG...NO: 2022-801901
NAME: MRS. SANGITA
REF...BY: DR. BHARTI GARG (M.D.) BOB

DATE: 19/08/2022
AGE: 31 Y/F

ECHOCARDIOGRAPHY REPORT

Measurements

Aortic root diameter:	25 mm	(20-37mm)
Aortic valve diameter:	19 mm	(15-26mm)
LV dimension:		(19-40mm)
LVD(systolic):	25 mm	(22-40mm)
LVD(diastolic):	39 mm	(37-56mm)
RVD(diastolic):	23 mm	(7-23mm)
IVST	ES:11.5	ED: 9.7
LVPWT	ES:13.2	ED: 11.0
LA(diastolic):	23.4mm	(19-40mm)

INDICES OF LV FUNCTION:

EPSS		(< 9mm)
Fractional shortening	30%	(24-42%)
Ejection fraction	60%	(50-70%)

IMAGING:

M mode examination revealed normal movements of both mitral leaflets during diastole (DE-18mm, EF-130mm/scc). No mitral valve prolapse is seen.

Aortic cusps are not thickened and closure line is central, tricuspid and pulmonary valves are normal. Aortic root is normal in size.

Dimension of left atrium and left ventricle are normal.

2D imaging in PLAX, SAX and apical view revealed a normal size left ventricle.

No regional wall motion abnormality present.

Global LVEF is 60%.

Mitral valve opening is normal. No mitral valve prolapse is seen.

Aortic valve has three cusps and its opening is not restricted.

Tricuspid valve leaflets move normally. Pulmonary valve is normal.

Interatrial and interventricular septa are intact.

No intra cardiac mass or thrombus is seen. No pericardial effusion is seen.

Facilities

ICU, Facility for Medical & Cardiac Emergency, ECG, Nebulizer, Centralized Oxygen, Monitor BIPAP, Defibrillator, Echo Cardiography, TMT, X-ray, PFT, Computerised Pathology

यहाँ धूम-लिंग परीक्षण नहीं किया जाता है। यह एक दण्डनीय अपराध है।

This Report is only A Professional Opinion & Should Be Clinically Co-related

NOT VALID FOR MEDICO-LEGAL PURPOSE

सभी प्रकार के हेल्थ चेकअप पैकेज उपलब्ध



Bharti Hospital

An ISO 9001 : 2008 (QMS) Certified Hospital

Date :

DOPPLER :

MV	0.64/0.34m/sec.	MR : nil
AV	0.66 m/sec.	AR : nil
TV	0.52 m/sec.	TR : nil
PV	0.64 m/sec.	PR : nil

COLOUR FLOW

Normal flow signals are seen across all cardiac valves.
No flow signals are seen across IAS and IVS.

FINAL DIAGNOSIS :

Normal cardiac chamber dimension
No regional wall motion abnormality is present.
Systolic left ventricle function is normal with EF 60%.
Diastolic left ventricle function is normal.
Colour flow through all the valves is normal with no structural abnormality.
No intracardiac thrombus or mass is seen.
No pericardial effusion is present.

DR. BHARTI GUPTA (M.D)

All congenital heart defect can not be detected by transthoracic echocardiography.
In case of disparity test should be repeated at higher cardiac centre. Not valid for medico-legal purpose.

Facilities

ICU, Facility for Medical & Cardiac Emergency, ECG, Nebulizer, Centralized Oxygen, Monitor BIPAP, Defibrillator, Echo Cardiography, TMT, X-ray, PFT, Computerised Pathology

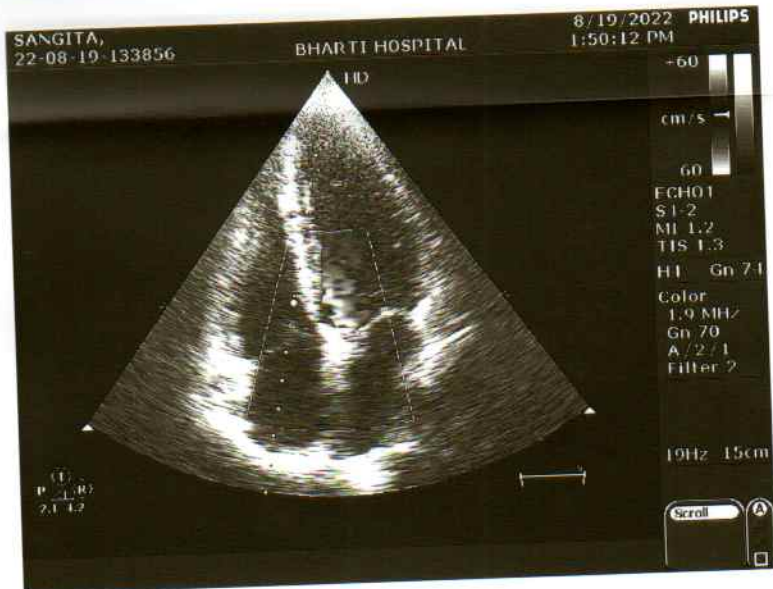
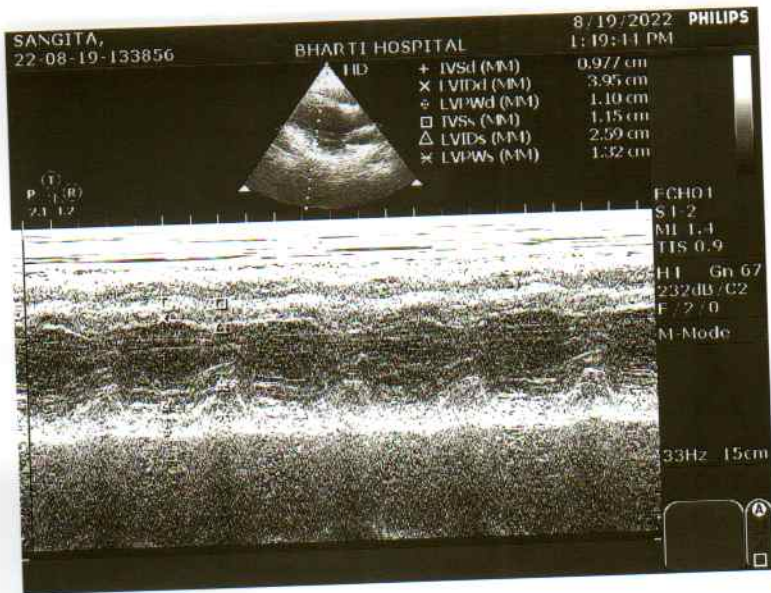
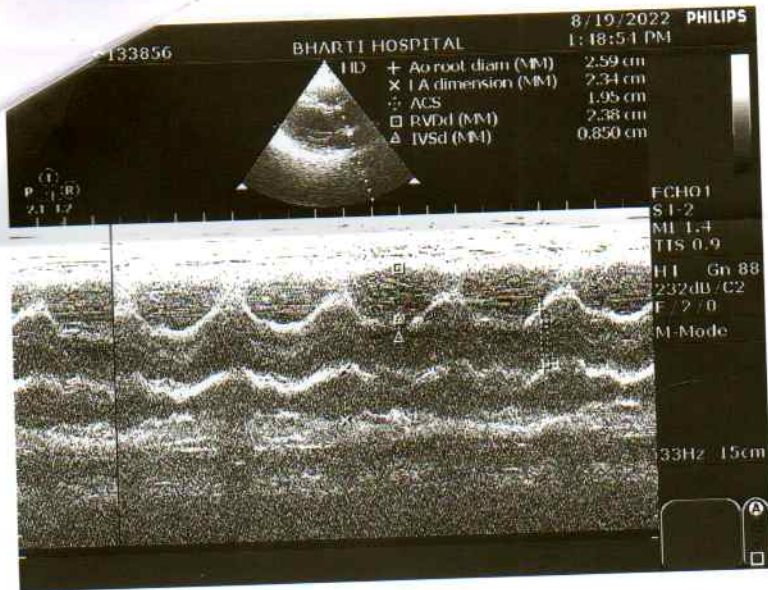



Bharti Hospital

An ISO 9001 : 2008 (QMS) Certified Hospital

Date :

REG...NO : 2022-801904

DATE : 19/08/2022

NAME : MRS. SANGITA

REF...BY: DR. BHARTI GARG (M.D.)

AGE /SEX: 31 Y/F

2D REAL TIME GENERAL SONOLOGICAL STUDY OF WHOLE ABDOMEN

LIVER: Is normal in size & parenchymal echotexture. Margins are regular. Intra hepatic bile ducts (IHD) are not dilated. No focal mass seen. Portal Vein & C.B.D. is normal in caliber.

GALL BLADDER: No calculi/mass lesion is seen in its lumen. No pericholecystic collection is seen.

SPLEEN: is normal in size and shape. Echotexture appears normal.

PANCREAS: Shows normal size and echotexture. No focal mass / peripancreatic collection is seen.

RIGHT KIDNEY: Shows normal position, size, shape and contour. Cortical echotexture is normal. CMD is maintained. No calculus /hydronephrosis is seen. **Small Echogenic foci with acoustic shadowing is seen (9.5mm) in Rt. Kidney.**

LEFT KIDNEY: Shows normal position, size, shape and contour. Cortical echotexture is normal. CMD is maintained. No hydronephrosis, **Small Echogenic foci with acoustic shadowing is seen (9.4mm) in Lt. Kidney.**

No free fluid/ retroperitoneal adenopathy is seen.

UTERUS: is normal in size and echotexture. Endometrial thickness is 8.0mm. No focal or diffuse mass lesion is seen. Cervix appears normal.

Both ovaries are normal in size and echotexture.

Cul de sac is clear.

NOTE- Excessive Gas is Present in Abdomen.

IMPRESSION: B/L Small Renal Calculi.

ADVICE: Clinical Correlation.

SONOLOGIST

Best efforts were made during investigation, however in case of any Confusion/ Confirmation review can be done, free of cost. Not valid for medico-legal purpose.

Facilities

ICU, Facility for Medical & Cardiac Emergency, ECG, Nebulizer, Centralized Oxygen, Monitor BIPAP, Defibrillator, Echo Cardiography, TMT, X-ray, PFT, Computerised Pathology

यहाँ भ्रूण-लिंग परीक्षण नहीं किया जाता है। यह एक दण्डनीय अपराध है।

This Report is only A Professional Opinion & Should Be Clinically Co-related

NOT VALID FOR MEDICO-LEGAL PURPOSE

सभी प्रकार के हेल्थ चेकअप पैकेज उपलब्ध

