

PHYSICAL EXAMINATION REPORT

Patient Name	Umesh Chaturkar	Sex/Age	M/32
Date	20/2/23	Location	Thane

History and Complaints

c/o - chest pain
(on & off)
- left foot pain

EXAMINATION FINDINGS:

Height (cms):	171	Temp (0c):	37
Weight (kg):	70	Skin:	
Blood Pressure	170/110	Nails:	NAD.
Pulse	84/min	Lymph Node:	

Systems :

Cardiovascular:	NAD
Respiratory:	
Genitourinary:	
GI System:	
CNS:	

Impression:

High B.P.
↑↑ Eosinophils.
Mild Macrocytosis.
BSL(F) - Impaired.
↑ SGLT, SGLT.
HbA1c -
Prediabetic.
↓ HDL, ↑ LDL

Advice:

- Low Fat, Low sugar Diet.

- Vit B12, Folic Acid, Reticulocyte count estimation.

Reg. Exercise.

- Repeat sugar profile after 5 months.

Treatment of Eosinophilia

↑ B.P. (3-4 months back)

1)	Hypertension:	
2)	IHD	
3)	Arrhythmia	
4)	Diabetes Mellitus	
5)	Tuberculosis	Nil
6)	Asthama	
7)	Pulmonary Disease	
8)	Thyroid/ Endocrine disorders	
9)	Nervous disorders	
10)	GI system	
11)	Genital urinary disorder	Nil
12)	Rheumatic joint diseases or symptoms	
13)	Blood disease or disorder	
14)	Cancer/lump growth/cyst	
15)	Congenital disease	
16)	Surgeries	Nil
17)	Musculoskeletal System	

PERSONAL HISTORY:

1)	Alcohol	No
2)	Smoking	No
3)	Diet	veg
4)	Medication	No

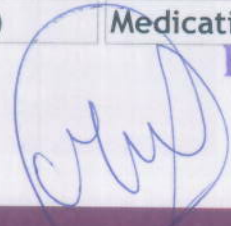

Dr. Manasee Kulkarni
M.B.B.S
2005/09/3439



Authenticity Check



Use a QR Code Scanner
Application To Scan the Code

CID : 2305100953
Name : MR.CHATURKAR UMESH BALKRUSHNA
Age / Gender : 32 Years / Male
Consulting Dr. : -
Reg. Location : G B Road, Thane West (Main Centre)

Collected : 20-Feb-2023 / 09:45
Reported : 20-Feb-2023 / 11:17

AERFOCAMI HEALTHCARE BELOW 40 MALE/FEMALE

CBC (Complete Blood Count), Blood

<u>PARAMETER</u>	<u>RESULTS</u>	<u>BIOLOGICAL REF RANGE</u>	<u>METHOD</u>
<u>RBC PARAMETERS</u>			
Haemoglobin	15.0	13.0-17.0 g/dL	Spectrophotometric
RBC	4.39	4.5-5.5 mil/cmm	Elect. Impedance
PCV	43.9	40-50 %	Measured
MCV	100.1	80-100 fl	Calculated
MCH	34.2	27-32 pg	Calculated
MCHC	34.2	31.5-34.5 g/dL	Calculated
RDW	14.1	11.6-14.0 %	Calculated
<u>WBC PARAMETERS</u>			
WBC Total Count	8040	4000-10000 /cmm	Elect. Impedance
<u>WBC DIFFERENTIAL AND ABSOLUTE COUNTS</u>			
Lymphocytes	26.8	20-40 %	
Absolute Lymphocytes	2154.7	1000-3000 /cmm	Calculated
Monocytes	5.9	2-10 %	
Absolute Monocytes	474.4	200-1000 /cmm	Calculated
Neutrophils	53.2	40-80 %	
Absolute Neutrophils	4277.3	2000-7000 /cmm	Calculated
Eosinophils	14.1	1-6 %	
Absolute Eosinophils	1133.6	20-500 /cmm	Calculated
Basophils	0.0	0.1-2 %	
Absolute Basophils	0.0	20-100 /cmm	Calculated
Immature Leukocytes	-		
WBC Differential Count by Absorbance & Impedance method/Microscopy.			
<u>PLATELET PARAMETERS</u>			
Platelet Count	221000	150000-400000 /cmm	Elect. Impedance
MPV	9.6	6-11 fl	Calculated
PDW	13.3	11-18 %	Calculated
<u>RBC MORPHOLOGY</u>			

Authenticity Check



Use a QR Code Scanner
Application To Scan the Code

CID : 2305100953
Name : MR. CHATURKAR UMESH BALKRUSHNA
Age / Gender : 32 Years / Male
Consulting Dr. : -
Reg. Location : G B Road, Thane West (Main Centre)

Collected : 20-Feb-2023 / 09:45
Reported : 20-Feb-2023 / 11:20

Hypochromia -
Microcytosis -
Macrocytosis Mild
Anisocytosis -
Poikilocytosis -
Polychromasia -
Target Cells -
Basophilic Stippling -
Normoblasts -
Others -
WBC MORPHOLOGY -
PLATELET MORPHOLOGY -

COMMENT Serum Vitamin B12 & Folic acid estimation, Reticulocyte count estimation recommended.

Specimen: EDTA Whole Blood

ESR, EDTA WB-ESR 10 2-15 mm at 1 hr. Sedimentation

*Sample processed at SUBURBAN DIAGNOSTICS (INDIA) PVT. LTD G B Road Lab, Thane West
*** End Of Report ***

AREAS OF SPECIAL EXPERTISE

OUR PRESENCE



Amit Taori

Dr. AMIT TAORI
M.D (Path)
Pathologist

Authenticity Check



Use a QR Code Scanner
Application To Scan the Code

CID : 2305100953
Name : MR. CHATURKAR UMESH BALKRUSHNA
Age / Gender : 32 Years / Male
Consulting Dr. : -
Reg. Location : G B Road, Thane West (Main Centre)

Collected : 20-Feb-2023 / 09:45
Reported : 20-Feb-2023 / 11:34

AERFOCAMI HEALTHCARE BELOW 40 MALE/FEMALE

PARAMETER	RESULTS	BIOLOGICAL REF RANGE	METHOD
GLUCOSE (SUGAR) FASTING, Fluoride Plasma	105.4	Non-Diabetic: < 100 mg/dl Impaired Fasting Glucose: 100-125 mg/dl Diabetic: >/= 126 mg/dl	Hexokinase
GLUCOSE (SUGAR) PP, Fluoride Plasma PP/R	127.8	Non-Diabetic: < 140 mg/dl Impaired Glucose Tolerance: 140-199 mg/dl Diabetic: >/= 200 mg/dl	Hexokinase
BILIRUBIN (TOTAL), Serum	0.45	0.1-1.2 mg/dl	Diazo
BILIRUBIN (DIRECT), Serum	0.17	0-0.3 mg/dl	Diazo
BILIRUBIN (INDIRECT), Serum	0.28	0.1-1.0 mg/dl	Calculated
TOTAL PROTEINS, Serum	7.4	6.4-8.3 g/dL	Biuret
ALBUMIN, Serum	4.7	3.5-5.2 g/dL	BCG
GLOBULIN, Serum	2.7	2.3-3.5 g/dL	Calculated
A/G RATIO, Serum	1.7	1 - 2	Calculated
SGOT (AST), Serum	42.7	5-40 U/L	IFCC without pyridoxal phosphate activation
SGPT (ALT), Serum	100.1	5-45 U/L	IFCC without pyridoxal phosphate activation
GAMMA GT, Serum	15.5	3-60 U/L	IFCC
ALKALINE PHOSPHATASE, Serum	95.5	40-130 U/L	PNPP
BLOOD UREA, Serum	13.3	12.8-42.8 mg/dl	Urease & GLDH
BUN, Serum	6.2	6-20 mg/dl	Calculated

Authenticity Check



Use a QR Code Scanner
Application To Scan the Code

CID : 2305100953
Name : MR.CHATURKAR UMESH BALKRUSHNA
Age / Gender : 32 Years / Male
Consulting Dr. : -
Reg. Location : G B Road, Thane West (Main Centre)

Collected : 20-Feb-2023 / 09:45
Reported : 20-Feb-2023 / 14:57

CREATININE, Serum	0.77	0.67-1.17 mg/dl	Enzymatic
eGFR, Serum	124	>60 ml/min/1.73sqm	Calculated
URIC ACID, Serum	5.9	3.5-7.2 mg/dl	Uricase
Urine Sugar (Fasting)	Absent	Absent	
Urine Ketones (Fasting)	Absent	Absent	

*Sample processed at SUBURBAN DIAGNOSTICS (INDIA) PVT. LTD G B Road Lab, Thane West
*** End Of Report ***

AREA OF SPECIAL EXPERTISE

OUR PRESENCE



Amit Taori

Dr.AMIT TAORI
M.D (Path)
Pathologist

Authenticity Check



Use a QR Code Scanner Application To Scan the Code

CID : 2305100953
Name : MR.CHATURKAR UMESH BALKRUSHNA
Age / Gender : 32 Years / Male
Consulting Dr. : -
Reg. Location : G B Road, Thane West (Main Centre)

Collected : 20-Feb-2023 / 09:45
Reported : 20-Feb-2023 / 11:56

AERFOCAMI HEALTHCARE BELOW 40 MALE/FEMALE

GLYCOSYLATED HEMOGLOBIN (HbA1c)

<u>PARAMETER</u>	<u>RESULTS</u>	<u>BIOLOGICAL REF RANGE</u>	<u>METHOD</u>
Glycosylated Hemoglobin (HbA1c), EDTA WB - CC	5.9	Non-Diabetic Level: < 5.7 % Prediabetic Level: 5.7-6.4 % Diabetic Level: >/= 6.5 %	HPLC
Estimated Average Glucose (eAG), EDTA WB - CC	122.6	mg/dl	Calculated

Intended use:

- In patients who are meeting treatment goals, HbA1c test should be performed at least 2 times a year
- In patients whose therapy has changed or who are not meeting glycemic goals, it should be performed quarterly
- For microvascular disease prevention, the HbA1C goal for non pregnant adults in general is Less than 7%.

Clinical Significance:

- HbA1c, Glycosylated hemoglobin or glycated hemoglobin, is hemoglobin with glucose molecule attached to it.
- The HbA1c test evaluates the average amount of glucose in the blood over the last 2 to 3 months by measuring the percentage of glycosylated hemoglobin in the blood.

Test Interpretation:

- The HbA1c test evaluates the average amount of glucose in the blood over the last 2 to 3 months by measuring the percentage of Glycosylated hemoglobin in the blood.
- HbA1c test may be used to screen for and diagnose diabetes or risk of developing diabetes.
- To monitor compliance and long term blood glucose level control in patients with diabetes.
- Index of diabetic control, predicting development and progression of diabetic micro vascular complications.

Factors affecting HbA1c results:

Increased in: High fetal hemoglobin, Chronic renal failure, Iron deficiency anemia, Splenectomy, Increased serum triglycerides, Alcohol ingestion, Lead/opiate poisoning and Salicylate treatment.

Decreased in: Shortened RBC lifespan (Hemolytic anemia, blood loss), following transfusions, pregnancy, ingestion of large amount of Vitamin E or Vitamin C and Hemoglobinopathies

Reflex tests: Blood glucose levels, CGM (Continuous Glucose monitoring)

References: ADA recommendations, AACC, Wallach's interpretation of diagnostic tests 10th edition.

*Sample processed at SUBURBAN DIAGNOSTICS (INDIA) PVT. LTD G B Road Lab, Thane West

*** End Of Report ***



Amit Taori

Dr.AMIT TAORI
M.D (Path)
Pathologist

Authenticity Check



Use a QR Code Scanner Application To Scan the Code

CID : 2305100953
Name : MR.CHATURKAR UMESH BALKRUSHNA
Age / Gender : 32 Years / Male
Consulting Dr. : -
Reg. Location : G B Road, Thane West (Main Centre)

Collected : 20-Feb-2023 / 09:45
Reported : 20-Feb-2023 / 14:54

AERFOCAMI HEALTHCARE BELOW 40 MALE/FEMALE
URINE EXAMINATION REPORT

PARAMETER	RESULTS	BIOLOGICAL REF RANGE	METHOD
PHYSICAL EXAMINATION			
Color	Pale yellow	Pale Yellow	-
Reaction (pH)	Acidic (6.0)	4.5 - 8.0	Chemical Indicator
Specific Gravity	1.015	1.010-1.030	Chemical Indicator
Transparency	Clear	Clear	-
Volume (ml)	50	-	-
CHEMICAL EXAMINATION			
Proteins	Absent	Absent	pH Indicator
Glucose	Absent	Absent	GOD-POD
Ketones	Absent	Absent	Legals Test
Blood	Absent	Absent	Peroxidase
Bilirubin	Absent	Absent	Diazonium Salt
Urobilinogen	Normal	Normal	Diazonium Salt
Nitrite	Absent	Absent	Griess Test
MICROSCOPIC EXAMINATION			
Leukocytes(Pus cells)/hpf	1-2	0-5/hpf	
Red Blood Cells / hpf	Absent	0-2/hpf	
Epithelial Cells / hpf	1-2		
Casts	Absent	Absent	
Crystals	Absent	Absent	
Amorphous debris	Absent	Absent	
Bacteria / hpf	4-5	Less than 20/hpf	

Interpretation: The concentration values of Chemical analytes corresponding to the grading given in the report are as follows:

- Protein: (1+ -25 mg/dl, 2+ -75 mg/dl, 3+ - 150 mg/dl, 4+ - 500 mg/dl)
- Glucose: (1+ - 50 mg/dl, 2+ -100 mg/dl, 3+ -300 mg/dl, 4+ -1000 mg/dl)
- Ketone: (1+ -5 mg/dl, 2+ -15 mg/dl, 3+ - 50 mg/dl, 4+ - 150 mg/dl)

Reference: Pack insert

*Sample processed at SUBURBAN DIAGNOSTICS (INDIA) PVT. LTD G B Road Lab, Thane West
*** End Of Report ***



Amit Taori

Dr. AMIT TAORI
M.D (Path)
Pathologist

Authenticity Check



Use a QR Code Scanner
Application To Scan the Code

CID : 2305100953
Name : MR.CHATURKAR UMESH BALKRUSHNA
Age / Gender : 32 Years / Male
Consulting Dr. : -
Reg. Location : G B Road, Thane West (Main Centre)

Collected : 20-Feb-2023 / 09:45
Reported : 20-Feb-2023 / 13:05

AERFOCAMI HEALTHCARE BELOW 40 MALE/FEMALE
BLOOD GROUPING & Rh TYPING

PARAMETER	RESULTS
ABO GROUP	A
Rh TYPING	Positive

NOTE: Test performed by Semi- automated column agglutination technology (CAT)

Specimen: EDTA Whole Blood and/or serum

Clinical significance:

ABO system is most important of all blood group in transfusion medicine

Limitations:

- ABO blood group of new born is performed only by cell (forward) grouping because allo antibodies in cord blood are of maternal origin.
- Since A & B antigens are not fully developed at birth, both Anti-A & Anti-B antibodies appear after the first 4 to 6 months of life. As a result, weaker reactions may occur with red cells of newborns than of adults.
- Confirmation of newborn's blood group is indicated when A & B antigen expression and the isoagglutinins are fully developed at 2 to 4 years of age & remains constant throughout life.
- Cord blood is contaminated with Wharton's jelly that causes red cell aggregation leading to false positive result
- The Hh blood group also known as Oh or Bombay blood group is rare blood group type. The term Bombay is used to refer the phenotype that lacks normal expression of ABH antigens because of inheritance of hh genotype.

Refernces:

1. Denise M Harmening, Modern Blood Banking and Transfusion Practices- 6th Edition 2012. F.A. Davis company. Philadelphia
2. AABB technical manual

*Sample processed at SUBURBAN DIAGNOSTICS (INDIA) PVT. LTD G B Road Lab, Thane West
*** End Of Report ***

AREAS OF SPECIAL EXPERTISE

OUR PRESENCE



Amit Taori

Dr.AMIT TAORI
M.D (Path)
Pathologist

Authenticity Check



Use a QR Code Scanner
Application To Scan the Code

CID : 2305100953
Name : MR.CHATURKAR UMESH BALKRUSHNA
Age / Gender : 32 Years / Male
Consulting Dr. : -
Reg. Location : G B Road, Thane West (Main Centre)

Collected : 20-Feb-2023 / 09:45
Reported : 20-Feb-2023 / 11:52

AERFOCAMI HEALTHCARE BELOW 40 MALE/FEMALE

LIPID PROFILE

PARAMETER	RESULTS	BIOLOGICAL REF RANGE	METHOD
CHOLESTEROL, Serum	189.4	Desirable: <200 mg/dl Borderline High: 200-239mg/dl High: >/=240 mg/dl	CHOD-POD
TRIGLYCERIDES, Serum	121.8	Normal: <150 mg/dl Borderline-high: 150 - 199 mg/dl High: 200 - 499 mg/dl Very high:>/=500 mg/dl	GPO-POD
HDL CHOLESTEROL, Serum	31.7	Desirable: >60 mg/dl Borderline: 40 - 60 mg/dl Low (High risk): <40 mg/dl	Homogeneous enzymatic colorimetric assay
NON HDL CHOLESTEROL, Serum	157.7	Desirable: <130 mg/dl Borderline-high:130 - 159 mg/dl High:160 - 189 mg/dl Very high: >/=190 mg/dl	Calculated
LDL CHOLESTEROL, Serum	134.0	Optimal: <100 mg/dl Near Optimal: 100 - 129 mg/dl Borderline High: 130 - 159 mg/dl High: 160 - 189 mg/dl Very High: >/= 190 mg/dl	Calculated
VLDL CHOLESTEROL, Serum	23.7	< /= 30 mg/dl	Calculated
CHOL / HDL CHOL RATIO, Serum	6.0	0-4.5 Ratio	Calculated
LDL CHOL / HDL CHOL RATIO, Serum	4.2	0-3.5 Ratio	Calculated

*Sample processed at SUBURBAN DIAGNOSTICS (INDIA) PVT. LTD G B Road Lab, Thane West
*** End Of Report ***



Amit Taori

Dr.AMIT TAORI
M.D (Path)
Pathologist

Authenticity Check



Use a QR Code Scanner
Application To Scan the Code

CID : 2305100953
Name : MR.CHATURKAR UMESH BALKRUSHNA
Age / Gender : 32 Years / Male
Consulting Dr. : -
Reg. Location : G B Road, Thane West (Main Centre)

Collected : 20-Feb-2023 / 09:45
Reported : 20-Feb-2023 / 13:14

AERFOCAMI HEALTHCARE BELOW 40 MALE/FEMALE
THYROID FUNCTION TESTS

<u>PARAMETER</u>	<u>RESULTS</u>	<u>BIOLOGICAL REF RANGE</u>	<u>METHOD</u>
Free T3, Serum	5.4	3.5-6.5 pmol/L	ECLIA
Free T4, Serum	16.9	11.5-22.7 pmol/L	ECLIA
sensitiveTSH, Serum	2.54	0.35-5.5 microIU/ml	ECLIA

AREAS OF SPECIAL EXPERTISE

OUR PRESENCE



CID : 2305100953
Name : MR. CHATURKAR UMESH BALKRUSHNA
Age / Gender : 32 Years / Male
Consulting Dr. : -
Reg. Location : G B Road, Thane West (Main Centre)

Collected : 20-Feb-2023 / 09:45
Reported : 20-Feb-2023 / 13:14

Interpretation:

A thyroid panel is used to evaluate thyroid function and/or help diagnose various thyroid disorders.

Clinical Significance:

- 1) TSH Values between high abnormal upto 15 microIU/ml should be correlated clinically or repeat the test with new sample as physiological factors can give falsely high TSH.
- 2) TSH values may be transiently altered because of non thyroidal illness like severe infections, liver disease, renal and heart severe burns, trauma and surgery etc.

TSH	FT4 / T4	FT3 / T3	Interpretation
High	Normal	Normal	Subclinical hypothyroidism, poor compliance with thyroxine, drugs like amiodarone, Recovery phase of non-thyroidal illness, TSH Resistance.
High	Low	Low	Hypothyroidism, Autoimmune thyroiditis, post radio iodine Rx, post thyroidectomy, Anti thyroid drugs, tyrosine kinase inhibitors & amiodarone, amyloid deposits in thyroid, thyroid tumors & congenital hypothyroidism.
Low	High	High	Hyperthyroidism, Graves disease, toxic multinodular goiter, toxic adenoma, excess iodine or thyroxine intake, pregnancy related (hyperemesis gravidarum, hydatiform mole)
Low	Normal	Normal	Subclinical Hyperthyroidism, recent Rx for Hyperthyroidism, drugs like steroids & dopamine), Non thyroidal illness.
Low	Low	Low	Central Hypothyroidism, Non Thyroidal Illness, Recent Rx for Hyperthyroidism.
High	High	High	Interfering anti TPO antibodies, Drug interference: Amiodarone, Heparin, Beta Blockers, steroids & anti epileptics.

Diurnal Variation: TSH follows a diurnal rhythm and is at maximum between 2 am and 4 am , and is at a minimum between 6 pm and 10 pm. The variation is on the order of 50 to 206%. Biological variation: 19.7% (with in subject variation)

Reflex Tests: Anti thyroid Antibodies, USG Thyroid , TSH receptor Antibody. Thyroglobulin, Calcitonin

Limitations:

1. Samples should not be taken from patients receiving therapy with high biotin doses (i.e. >5 mg/day) until atleast 8 hours following the last biotin administration.
2. Patient samples may contain heterophilic antibodies that could react in immunoassays to give falsely elevated or depressed results. this assay is designed to minimize interference from heterophilic antibodies.

Reference:

1. O.koulouri et al. / Best Practice and Research clinical Endocrinology and Metabolism 27(2013)
2. Interpretation of the thyroid function tests, Dayan et al. THE LANCET . Vol 357
3. Tietz , Text Book of Clinical Chemistry and Molecular Biology -5th Edition
4. Biological Variation: From principles to Practice-Callum G Fraser (AACC Press)

*Sample processed at SUBURBAN DIAGNOSTICS (INDIA) PVT. LTD G B Road Lab, Thane West
*** End Of Report ***



Amit Taori

Dr. AMIT TAORI
M.D (Path)
Pathologist

Date:- 20/2/23

CID:

Name:- Unesh Chotekar

Sex / Age: M - 32

EYE CHECK UP

Chief complaints: aw

Systemic Diseases: all

Past history: all

Unaided Vision: R 12/18 L 12/12 NV-B2 H-18

Aided Vision: B2 6/6 2 NVB2 N-1

Refraction:

	(Right Eye)				(Left Eye)			
	Sph	Cyl	Axis	Vn	Sph	Cyl	Axis	Vn
Distance								
Near								

Colour Vision: Normal / Abnormal

Remark: use aw spectacles

MR. PRAKASH KUDVA
[Signature]
SR. OPTOMETRIST

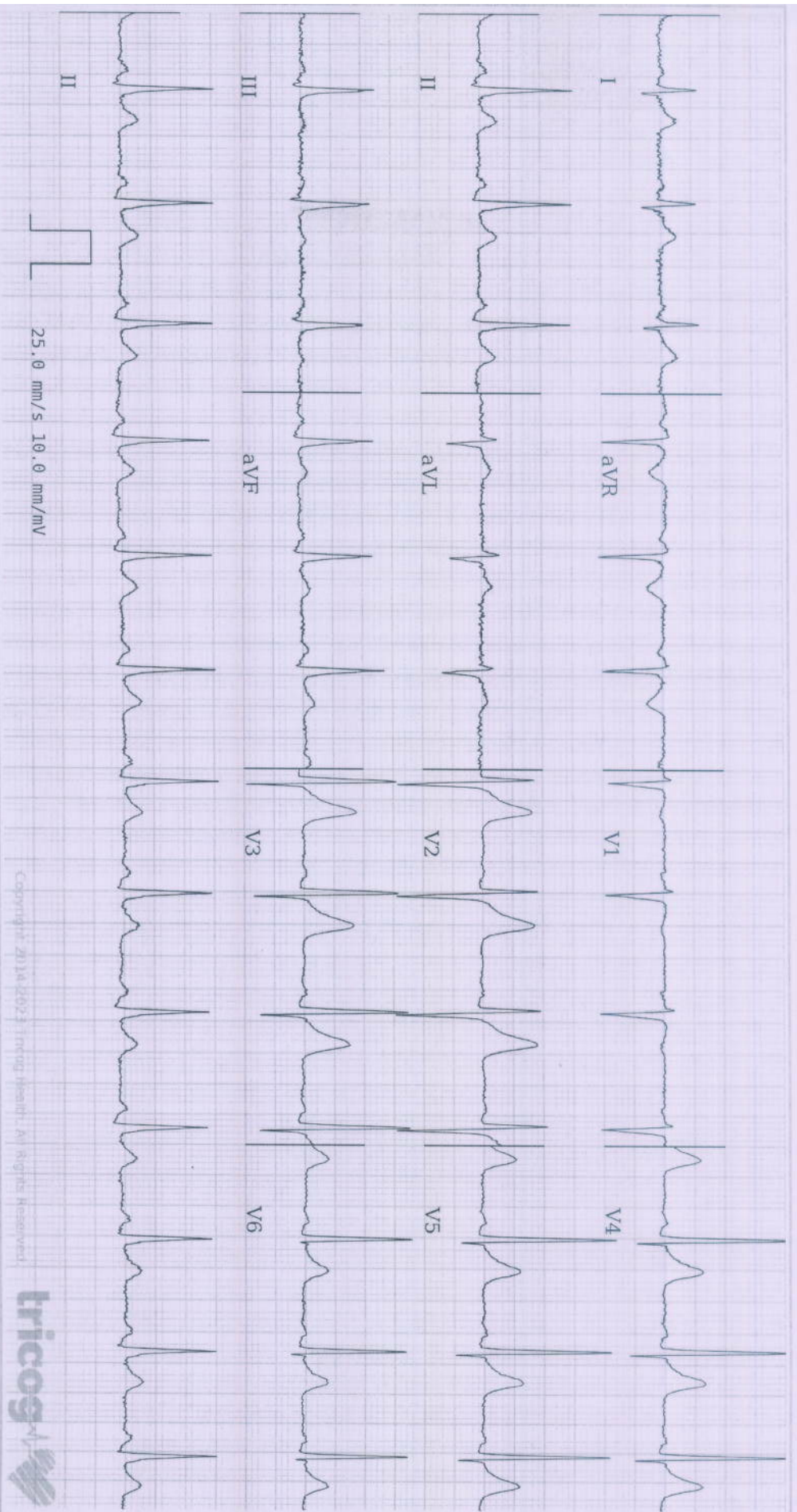

25.0 mm/s 10.0 mm/mV

Copyright © 2014 GE023 (Integ Health). All Rights Reserved.



Age **32** **5** **9**
years months days

Gender **Male**

Heart Rate **82bpm**

Patient Vitals

BP: NA
Weight: 70 kg
Height: 171 cm
Pulse: NA
SpO2: NA
Resp: NA
Others:

Measurements

QRSD: 80ms
QT: 334ms
QTc: 390ms
PR: 142ms
P-R-T: 70° 71° 41°

ECG Within Normal Limits: Sinus Rhythm. Please correlate clinically.

REPORTED BY

DR SHAILAJA PILLAI
MBBS, MD Physician
MD Physician
48972

Disclaimer: 1) Analysis in this report is based on ECG alone and should be used as an adjunct to clinical history, symptoms, and results of other invasive and non-invasive tests and must be interpreted by a qualified physician. 2) Patient vitals are as entered by the clinician and not derived from the ECG.



CID : 2305100953
Name : Mr CHATURKAR UMESH
BALKRUSHNA
Age / Sex : 32 Years/Male
Ref. Dr :
Reg. Date : 20-Feb-2023
Reg. Location : G B Road, Thane West Main Centre
Reported : 20-Feb-2023 / 12:30

Use a QR Code Scanner
Application To Scan the Code

X-RAY CHEST PA VIEW

Both lung fields are clear.
Both costo-phrenic angles are clear.
The cardiac size and shape are within normal limits.
The domes of diaphragm are normal in position and outlines.
The skeleton under review appears normal.

IMPRESSION:

NO SIGNIFICANT ABNORMALITY IS DETECTED.

-----End of Report-----

This report is prepared and physically checked by DR GAURI VARMA before dispatch.

Dr Gauri Varma
Consultant Radiologist
MBBS / DMRE
MMC- 2007/12/4113

Click here to view images <http://3.111.232.119/iRISViewer/NeoradViewer?AccessionNo=2023022009312261>

Page no 1 of 1

Authenticity Check



Use a QR Code Scanner
Application To Scan the Code

CID : 2305100953
Name : Mr CHATURKAR UMESH
BALKRUSHNA
Age / Sex : 32 Years/Male
Ref. Dr :
Reg. Location : G B Road, Thane West Main Centre
Reg. Date : 20-Feb-2023
Reported : 20-Feb-2023 / 10:38

USG WHOLE ABDOMEN

LIVER: Liver appears normal in size and echotexture. There is no intra-hepatic biliary radical dilatation. No evidence of any focal lesion.

GALL BLADDER: Gall bladder is distended and appears normal. Wall thickness is within normal limits. There is no evidence of any calculus.

PORTAL VEIN: Portal vein is normal. **CBD:** CBD is normal.

PANCREAS: Pancreas appears normal in echotexture. There is no evidence of any focal lesion or calcification. Pancreatic duct is not dilated.

KIDNEYS: Right kidney measures 10.1 x 4.0 cm. Left kidney measures 10.8 x 4.2 cm. Both kidneys are normal in shape and echotexture. Corticomedullary differentiation is maintained. There is no evidence of any hydronephrosis, hydroureter or calculus.

SPLEEN: Spleen is normal in size, shape and echotexture. No focal lesion is seen.

URINARY BLADDER: Urinary bladder is distended and normal. Wall thickness is within normal limits.

PROSTATE: Prostate is normal in size and echotexture . No evidence of any focal lesion. Median lobe does not show significant hypertrophy.

No free fluid or significant lymphadenopathy is seen.

Click here to view images <http://3.111.232.119/iRISViewer/NeoradViewer?AccessionNo=2023022009312253>

Authenticity Check



Use a QR Code Scanner
Application To Scan the Code

CID : 2305100953
Name : Mr CHATURKAR UMESH
BALKRUSHNA
Age / Sex : 32 Years/Male
Ref. Dr :
Reg. Location : G B Road, Thane West Main Centre
Reg. Date : 20-Feb-2023
Reported : 20-Feb-2023 / 10:38

IMPRESSION: USG ABDOMEN IS WITHIN NORMAL LIMITS.

Note: Investigations have their limitations. Solitary radiological investigations never confirm the final diagnosis. They only help in diagnosing the disease in correlation to clinical symptoms and other related tests. USG is known to have inter-observer variations. Further/follow-up imaging may be needed in some cases for confirmation / exclusion of diagnosis.

-----End of Report-----

This report is prepared and physically checked by DR GAURI VARMA before dispatch.

Dr Gauri Varma
Consultant Radiologist
MBBS / DMRE
MMC- 2007/12/4113

AREAS OF SPECIAL EXPERTISE

OUR PRESENCE

022-6170-0000

Click here to view images <http://3.111.232.119/iRISViewer/NeoradViewer?AccessionNo=2023022009312253>

REG NO. : 2305100953	SEX : MALE
NAME : MR. UMESH BALKRUSHNA CHATURKAR	AGE : 32 YRS
REF BY : -----	DATE: 20.02.2023

2D ECHOCARDIOGRAPHY

M - MODE FINDINGS :

LEFT VENTRICLE :

LVIDD	46.5	mm
LVIDS	29.9	mm
LVEF	65	%
FS	35	%
IVS	9	mm
PW	10	mm

AORTIC VALVE :

LADd	22.7	mm
AODd	32.8	mm
ACS	17.6	mm

Pulmonary valve study : Normal

1. RA.RV.LA.LV. Sizes are :Normal
2. Left ventricular contractility : Normal
Regional wall motion abnormality : Absent.
Systolic thickening : Normal
3. Mitral, tricuspid , aortic , pulmonary valves are : Normal
No significant mitral valve prolapse.
4. Great arteries : Aorta and pulmonary artery are : Normal
5. Inter – atrial and inter – ventricular septum are intact normal.
6. Pulmonary veins , IVC , hepatic veins are normal.
7. No pericardial effusion . No intracardiac clots or vegetation.
8. No evidence of pulmonary hypertension.
9. CD/PWd/CWd studies :
 1. Normal Flow and gradient across all the valves.
 2. No shunt / coarctation.
 3. No pulmonary hypertension.

IMPRESSION :

Normal 2D / M- Mode /Doppler study of the heart.



DR. S.C. DEY
M.D, D.M.
(CARDIOLOGIST)