

DEPARTMENT OF BIOCHEMISTRY

Name : Mr. SANJIB KUMAR DAKUAH Age : 38Yr 1Mth 16Days Gender : Male
 UHID : AHLG2.0000027209 / APHCAH13202 W/BN/RefNo : AHC
 SIN \ LRN : 120699038 \ 120699033 \ 120699035 \ 9299192
 Specimen : Serum
 Ref Doctor : DR. PRABIN KUMAR SAIKIA



Collected on : 25-FEB-2023 11:52:50 AM Received on : 25-FEB-2023 12:48:08 PM Reported on : 25-FEB-2023 03:08:41 PM

MediWheel Full Body Health Check up-Male below 40Yrs

TEST NAME	RESULT	BIOLOGICAL REFERENCE INTERVALS	UNITS
ALT(SGPT) - SERUM / PLASMA (UV With P5P-IFCC)	76 *	Healthy Males:-16-63 U/L	U/L
ALBUMIN - SERUM (Brom Cresol Green)	4.0	Healthy Adults-3.5-5.2	g/dL
GLOBULIN-SERUM(Calculated)	3.6	Healthy Adults :1.8 - 3.6	
ALKALINE PHOSPHATASE - SERUM/PLASMA PNPP,AMP Buffer-IFCC	77	Healthy Adults:40-150	U/L
AST (SGOT) - SERUM (UV With P5P-IFCC)	35	Healthy Adults:15 - 37	U/L
BILIRUBIN, TOTAL - SERUM (Modified Doumas Ref. method/Jendrassik & Grof.)	0.7	Healthy Adults:<=1.0	mg/dL
CHOLESTEROL - SERUM / PLASMA (Cholesterol Oxidase)	192	Desirable:<200 Borderline:200 - 240 High Risk:>=240	mg/dL
GGTP: GAMMA GLUTAMYL TRANSPEPTIDASE - SERUM (L-gamma-glutamyl-3-carboxy-4-nitranilide)	99 *	Healthy Men:15 - 85	U/L
GLUCOSE -PLASMA (FASTING) (Hexokinase)	83	Non-Diabetic: <=100 Pre-Diabetic: 100-125	mg/dL

DR. I. KALITA, MD

DR. T. SARMA, DCP

DR. P. GOSWAMI, MD

DR. M. SAIKIA, MD(BIOCHEMISTRY)

DR. A. VERMA, DCP

DR. M. BARMAN, MD

DR. D.J. LAHON, MD (MICRO)

DR. M. SARMA, MD (MICRO)

* The results relate to sample tested only. Partial reproduction of reports is prohibited.

**(DEPARTMENT OF LABORATORY MEDICINE)
APOLLO PERSONALISED HEALTH CHEK CENTRE
(A UNIT OF ASSAM HOSPITALS LTD.)**



MC-3480

DEPARTMENT OF BIOCHEMISTRY

Name : Mr. SANJIB KUMAR DAKUAH Age : 38Yr 1Mth 16Days Gender : Male
 UHID : AHLG2.0000027209 / APHCAH13202 W/BNo/RefNo : AHC
 SIN \ LRN : 120699038 \ 120699033 \ 120699035 \ 9299192
 Specimen : Serum
 Ref Doctor : DR. PRABIN KUMAR SAIKIA



Collected on : 25-FEB-2023 11:52:50 AM Received on : 25-FEB-2023 12:48:08 PM Reported on : 25-FEB-2023 03:08:41 PM

HDL CHOLESTEROL - SERUM / PLASMA (Direct Measurement)	40	Diabetic: >=126 Low: <40 High: >=60 Desirable : < 4.5	mg/dL
TOTAL CHOLESTEROL/HDL CHOLESTEROL RATIO(Calculated)	4.8 *		
LDL CHOLESTEROL - SERUM / PLASMA (DIRECT LDL) (Homogenous Method)	129 *	Optimal:<100 Near Optimal:100-129 Borderline High:130-159 High:160-189 Very High:>=190	mg/dL
PROTEIN, TOTAL - SERUM (Biuret)	7.6	Healthy Adults:6.4-8.3	mg/dl
TRIGLYCERIDES - SERUM (Glycerol Phosphate Oxidase)	141	Normal : <150 Borderline High :150-199 High : 200-499 Very High : >=500	mg/dL
UREA - SERUM (Enzymatic,Urease-GLDH) (Urease)	20	<50 years:19-44	mg/dL
URIC ACID - SERUM (Modified Uricase)	7.3 *	Healthy Men: 3.5 - 7.2	mg/dL
VLDL CHOLESTEROL - SERUM CALCULATED.	28.2	Desirable:<30	

Page 2 of 3

CONSULTANTS

DR. I. KALITA, MD DR. T. SARMA, DCP DR. P. GOSWAMI, MD DR. M. SAIKIA, MD(BIOCHEMISTRY)
 DR. A. VERMA, DCP DR. M. BARMAN, MD DR. D.J. LAHON, MD (MICRO) DR. M. SARMA, MD (MICRO)

* The results relate to sample tested only. Partial reproduction of reports is prohibited.

(DEPARTMENT OF LABORATORY MEDICINE)
APOLLO PERSONALISED HEALTH CHEK CENTRE
(A UNIT OF ASSAM HOSPITALS LTD.)



MC-3480

DEPARTMENT OF BIOCHEMISTRY

Name : Mr. SANJIB KUMAR DAKUAH Age : 38Yr 1Mth 16Days Gender : Male
UHID : AHLG2.0000027209 / APHCAH13202 W/BNo/RefNo : AHC
SIN \ LRN : 120699038 \ 120699033 \ 120699035 \ 9299192
Specimen : Serum
Ref Doctor : DR. PRABIN KUMAR SAIKIA



Collected on : 25-FEB-2023 11:52:50 AM Received on : 25-FEB-2023 12:48:08 PM Reported on : 25-FEB-2023 03:08:41 PM

BILIRUBIN CONJUGATED (DIRECT) - SERUM (Jendrassik & Grof)	0.2	Healthy Adults:0.0-0.5	mg/dL
CREATININE - SERUM JAFEE METHOD	1.05	Healthy Men: 0.72 - 1.25	mg/dL
GLUCOSE - PLASMA (POST PRANDIAL) (Hexokinase)	99	Normal: <140 Pre-Diabetic: 140-199 Diabetic :->=200	mg/dL
POST PRANDIAL (Hexokinase)			
TOTAL T3: TRI IODOTHYRONINE - SERUM (Eclia)	1.9	Healthy Adults Euthyroid: 1.2-3.1	nmol/L
TOTAL T4: THYROXINE - SERUM (Eclia)	87	Healthy Adults Euthyroid: 66-181	nmol/L
TSH: THYROID STIMULATING HORMONE - SERUM (Eclia)	5.38 *	Healthy Adults Euthyroid:0.270 - 4.20	uIU/mL

Report Status:Final

KINDLY CORRELATE RESULTS WITH CLINICAL FINDINGS.

TOUCHING LIVES * END OF REPORT *

CHECKED BY 1078436
1078550

First Report Printed On : 26-FEB-2023 10:12:30 AM
Printed On : 28-FEB-2023 11:04:36 AM

Dr. Moushumi Saikia
DR. MOUSHUMI SAIKIA, MD
REDG NO. 14979 AMC
CONSULTANT BIOCHEM

Page 3 of 3

CONSULTANTS

DR. I. KALITA, MD

DR. T. SARMA, DCP

DR. P. GOSWAMI, MD

DR. M. SAIKIA, MD(BIOCHEMISTRY)

DR. A. VERMA, DCP

DR. M. BARMAN, MD

DR. D.J. LAHON, MD (MICRO)

DR. M. SARMA, MD (MICRO)

* The results relate to sample tested only. Partial reproduction of reports is prohibited.

**(DEPARTMENT OF LABORATORY MEDICINE)
APOLLO PERSONALISED HEALTH CHECK CENTRE
(A UNIT OF ASSAM HOSPITALS LTD.)**



DEPARTMENT OF HAEMATOLOGY & CLINICAL PATHOLOGY

MC-3480

Name : **Mr. SANJIB KUMAR DAKUAH** Age : **38Yr 1Mth 16Days** Gender : **Male**
 UHID : **AHLG2.0000027209 / APHCAH13202** W/BNo/RefNo : **AHC**
 SIN \LRN : **120699034 \ 120699037 \ 9299192**
 Specimen : **Urine**
 Ref Doctor : **DR. PRABIN KUMAR SAIKIA**



Collected on : **25-FEB-2023 11:52:50 AM** Received on : **25-FEB-2023 01:24:47 PM** Reported on : **25-FEB-2023 01:27:48 PM**

MediWheel Full Body Health Check up-Male below 40Yrs

<u>TEST NAME</u>	<u>RESULT</u>	<u>BIOLOGICAL REFERENCE INTERVALS</u>	<u>UNITS</u>
URINE- BENCE JONES PROTEINS	Negative	Negative	
URINE ROUTINE (CUE)			
Color,:	Pale yellow	Pale Yellow/amber	
Transparency:	Clear	Clear	
Specific Gravity(Strip Method)	1.015 *	1.016 - 1.026	
pH(Strip Method+ Ph Paper)	6.0	4.6 - 8	
Glucose:(Benedicts+Strip Method)	Nil	Negative	
Protein :(Strip+Heat Method)	Nil	Negative	
DEPOSITS:(Microscopy)			
RBC	Not seen	Upto 3 Cells/hpf	
WBC/Pus Cells	1-2 /HPF	Upto to 5 Cells/hpf	
Squamous epithelial cells	0-1 /HPF	Up to 20	
Casts:(Microscopy)	Not Detected	Absent	/lpf
Crystals:	Not Detected	Absent	/lpf
Nitrite	Negative	Negative	
URINE SUGAR	Nil		
HEMOGRAM(CBC+ESR+RECTIC+PS)			
Hemoglobin	14.3	13.0 - 18.0	g/dl
RBC COUNT	4.39 *	4.5 - 5.5	Million/ul
MCV	90.4	82.0 - 92.0	fl
MCH	32.6 *	26.0 - 32.0	pg
MCHC	36	31.0 - 36.0	g/dl
RDW-CV	13.3	11.6 - 14	%
RETICULOCYTE COUNT	2.14	Healthy Adult -0.5-2.5%	%

Page 1 of 2

CONSULTANTS

DR. I. KALITA, MD DR. T. SARMA, DCP DR. P. GOSWAMI, MD DR. M. SAIKIA, MD(BIOCHEMISTRY)
 DR. A. VERMA, DCP DR. M. BARMAN, MD DR. D.J. LAHON, MD (MICRO) DR. M. SARMA, MD (MICRO)

* The results relate to sample tested only. Partial reproduction of reports is prohibited.

(DEPARTMENT OF LABORATORY MEDICINE)
APOLLO PERSONALISED HEALTH CHEK CENTRE
(A UNIT OF ASSAM HOSPITALS LTD.)



DEPARTMENT OF HAEMATOLOGY & CLINICAL PATHOLOGY

MC-3480

Name : Mr. SANJIB KUMAR DAKUAH Age : 38Yr 1Mth 16Days Gender : Male
UHID : AHLG2.0000027209 / APHCAH13202 W/BNo/RefNo : AHC
SIN \LRN : 120699034 \ 120699037 \ 9299192
Specimen : Urine
Ref Doctor : DR. PRABIN KUMAR SAIKIA



Collected on : 25-FEB-2023 11:52:50 AM Received on : 25-FEB-2023 01:24:47 PM Reported on : 25-FEB-2023 01:27:48 PM

Platelet Count	150	150 - 400	10 ³ /mm ³
TLC/WBC Count	7.30	4.0 - 11.0	10 ³ /mm ³
ERYTHROCYTE SEDIMENTATION RATE (ESR)	12 *	0 - 10	mm/1st hr
Differential Count			
Neutrophils	54.8	45 - 75	%
Lymphocytes	34.5	20 - 40	%
Eosinophils	8.4 *	1 - 6	%
Monocytes	1.8 *	2 - 10	%
Basophils	0.5	0 - 2	%
PERIPHERAL SMEAR			
RBC:	Normocytic & normochromic		
WBC:	Eosinophilia +		
Platelets:	Adequate on the smear		
Hemoparasites	No hemoparasites		
PACKED CELL VOLUME [PCV]	39.7 *	40 - 50	%
Report Status:Final			

KINDLY CORRELATE RESULTS WITH CLINICAL FINDINGS.

* END OF REPORT *

TOUCHING LIVES

CHECKED BY : 1078444

First Report Printed On : 26-FEB-2023 10:13:15 AM

Printed On : 28-FEB-2023 11:04:54 AM

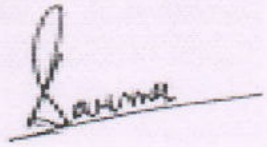
DR. TRIDIB SARMA, D.C.P
CONSULTANT PATHOLOGIST

Page 2 of 2
CONSULTANTS

DR. I. KALITA, MD

DR. T. SARMA, DCP

DR. P. GOSWAMI, MD

DR. M. SAIKIA, MD(BIOCHEMISTRY)

DR. A. VERMA, DCP

DR. M. BARMAN, MD

DR. D.J. LAHON, MD (MICRO)

DR. M. SARMA, MD (MICRO)

* The results relate to sample tested only. Partial reproduction of reports is prohibited.

(DEPARTMENT OF LABORATORY MEDICINE)
APOLLO PERSONALISED HEALTH CHEK CENTRE
(A UNIT OF ASSAM HOSPITALS LTD.)



MC-3480

Name : Mr. SANJIB KUMAR DAKUAH Age : 38Yr 1Mth 16Days Gender : Male
UHID : AHLG2.0000027209 / APHCAH13202 W/BNo/RefNo : AHC
SIN \LRN : 120699036 \ 9299192
Specimen : Blood
Ref Doctor : DR. PRABIN KUMAR SAIKIA



Collected on : 25-FEB-2023 11:52:50 AM Received on : 25-FEB-2023 05:31:44 PM Reported on : 25-FEB-2023 05:40:20 PM

MediWheel Full Body Health Check up-Male below 40Yrs

TEST NAME **RESULT**

BLOOD GROUPING AND TYPING

ABO Group: O
Rh (D) Type: POSITIVE
Report Status:Final

KINDLY CORRELATE RESULTS WITH CLINICAL FINDINGS.

* END OF REPORT *

TOUCHING LIVES

CHECKED BY : 1078548

Printed On : 28-FEB-2023 11:05:19 AM

Page 1 of 1
CONSULTANTS

DR. I. KALITA, MD

DR. T. SARMA, DCP

DR. P. GOSWAMI, MD

DR. M. SAIKIA, MD(BIOCHEMISTRY)

DR. A. VERMA, DCP

DR. M. BARMAN, MD

DR. D.J. LAHON, MD (MICRO)

DR. M. SARMA, MD (MICRO)

(DEPARTMENT OF LABORATORY MEDICINE)
 APOLLO PERSONALISED HEALTH CHEK CENTRE
 (A UNIT OF ASSAM HOSPITALS LTD.)



DEPARTMENT OF HAEMATOLOGY & CLINICAL PATHOLOGY

MC-3480

Name : Mr. SANJIB KUMAR DAKUAH Age : 38Yr 1Mth 16Days Gender : Male
 UHID : AHLG2.0000027209 / APHCOPP76059 W/BNo/RefNo : OP
 SIN \LRN : 120701012 \ 9299976
 Specimen : Whole Blood (EDTA)
 Ref Doctor : Dr. Uday Prasad



Collected on : 25-FEB-2023 02:47:54 PM Received on : 25-FEB-2023 03:42:05 PM Reported on : 25-FEB-2023 03:50:37 PM

TEST NAME	RESULT	BIOLOGICAL REFERENCE INTERVALS	UNITS
ABSOLUTE EOSINOPHIL COUNT Report Status:Final	700 *	40.0 - 400.0 cells/cumm	Cells/cu.mm

KINDLY CORRELATE RESULTS WITH CLINICAL FINDINGS.

* END OF REPORT *

TOUCHING LIVES

CHECKED BY : 1078450

Printed On : 28-FEB-2023 11:05:38 AM

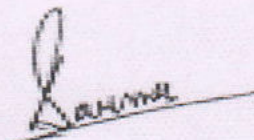
 DR. TRIDIB SARMA, D.C.P
 CONSULTANT PATHOLOGIST

Page 1 of 1
 CONSULTANTS

DR. I. KALITA, MD

DR. T. SARMA, DCP

DR. P. GOSWAMI, MD

DR. M. SAIKIA, MD(BIOCHEMISTRY)

DR. A. VERMA, DCP

DR. M. BARMAN, MD

DR. D.J. LAHON, MD (MICRO)

DR. M. SARMA, MD (MICRO)

* The results relate to sample tested only. Partial reproduction of reports is prohibited.

Block-H, Subham Buildwell Complex, R.G.B Road, Guwahati-781 005

Patient Details : Mr. SANJIB KUMAR DAKUAH | Male | 38Yr 1Mth 16Days

UHID : AHLG2.0000027209 Patient Location: AHC

Patient Identifier: APHCAH13202



DRN : 100032613

Completed on : 25-FEB-2023 11:05

Ref Doctor : Dr. Prabin Kumar Saikia

ECCG

Impression

SINUS BRADYCARDIA

LVH WITH STRAIN PATTERN

(To Rule Out HCM)

— END OF THE REPORT —

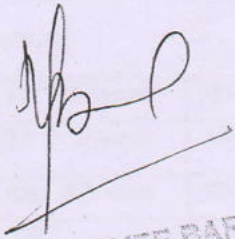

DR MAITREYEE BARUAH
MBBS, PGDCC
Jr. Consultant Cardiology
Apollo Hospitals, Global
LIFE International Hosp.

Patient ID: AHLG2.0000027209

Date: 25 /02 / 2023

Patient Name: MR SANJIB KUMAR DAKUAH Age:38 years/ male

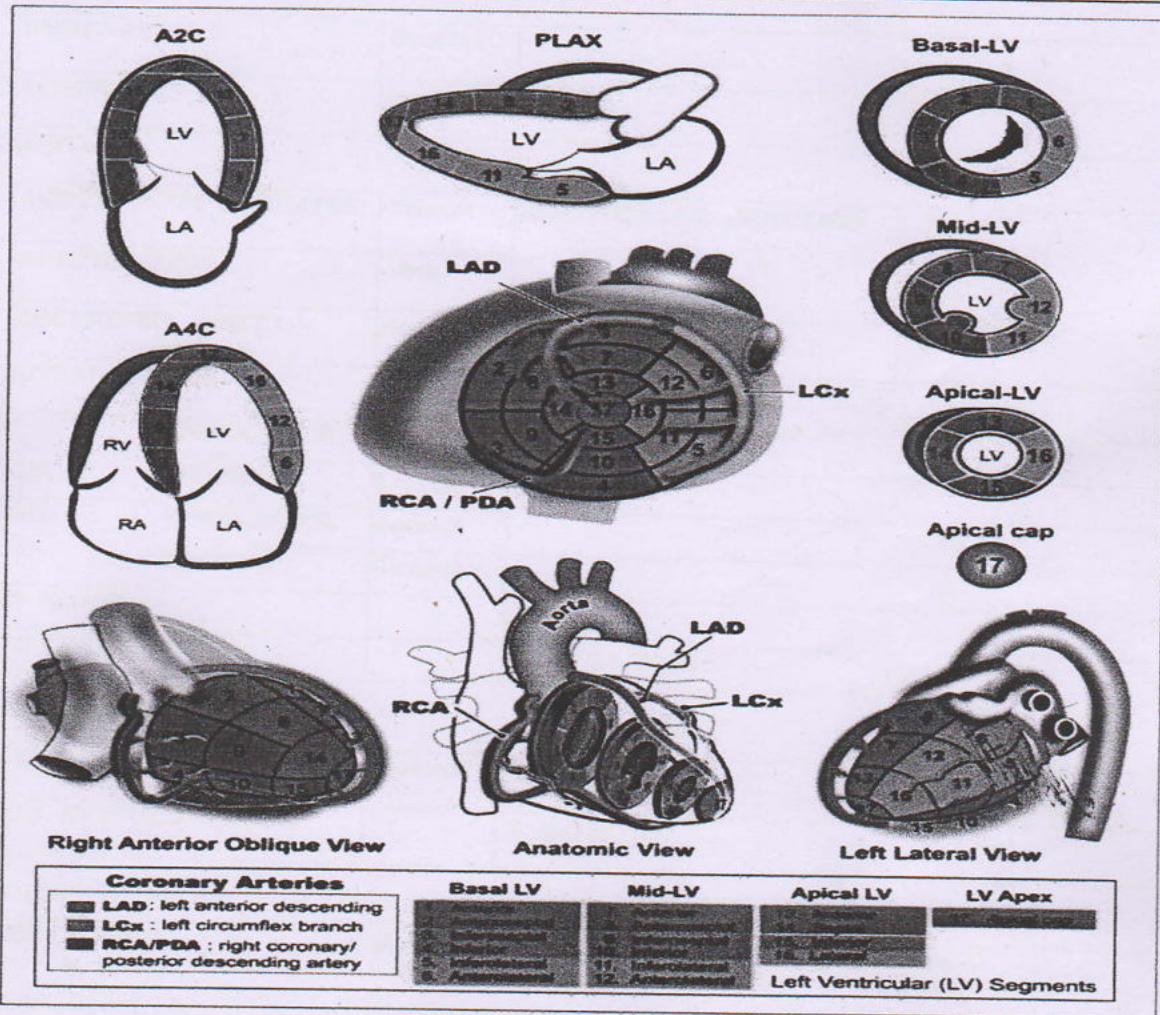
Ref By : Dr P K SAIKIA



LEFT VENTRICLE:-

IVS (D/S)	13 / 17mm	(8-10mm)	LVEDV		35-75ml/m2
LVPW(D/S)	11 / 14mm	(6-10mm)	LVESV		12-30ml/m2
LVID (D/S)	48/ 30 mm	(39-53mm)	RWMA		
FS	38%				
LVEF	68 %				

FINAL IMPRESSION:

**APICAL HCM
CONCENTRIC LVH
TRIVIAL MR
GOOD BIVENTRICULAR FUNCTION**

**DR. RITUPARNA BARUAH, MD, DM
CONSULTANT (CARDIOLOGY)**

**DR. DIBYA JYOTI DUTTA MD, DM
CONSULTANT (CARDIOLOGY)**

**DR. RONDEEP K H SIVAM MD, DM
CONSULTANT (CARDIOLOGY)**

**DR. MOITISYEE BARUAH MBBS, PGDCC
JR CONSULTANT (CARDIOLOGY)**

**DR. NAZRUL ISLAM MBBS,
JR CONSULTANT (CARDIOLOGY)**

**DR. SIBA P. PURKAYASTHA, MBBS, PGDCC
JR CONSULTANT (CARDIOLOGY)**

**DR. NIRANTA KONWAR MBBS, PGDCC
JR CONSULTANT (CARDIOLOGY)**

**DR. JABIN NESSA MBBS. PGDCC
JR CONSULTANT (CARDIOLOGY)**

APOLLO HOSPITALS GUWAHATI

Unit : International Hospital
(A unit of Assam Hospitals Ltd.)

DEPARTMENT OF RADIOLOGY & IMAGING

Division of Colour Doppler & Ultrasonography

Patient ID:	AHLG20000027209	Patient Name:	SANJIB KUMAR DAKUAH
Age:	38 Years	Sex:	M
Accession Number:	252202311145323	Modality:	DX
Study Date:	25-Feb-2023	Study:	Chest PA
Referring Physician:	Dr.PRABIN KUMAR SAIKIA		

CHEST PA VIEW

- No active parenchymal lesion is seen in the lung fields.
- Hilar shadows are normal.
- Cardiac size is normal.
- Hemidiaphragms are normal. CP angles are normal.
- Bony thorax is intact.

Sarmah

Date: 25-Feb-2023 12:25:57

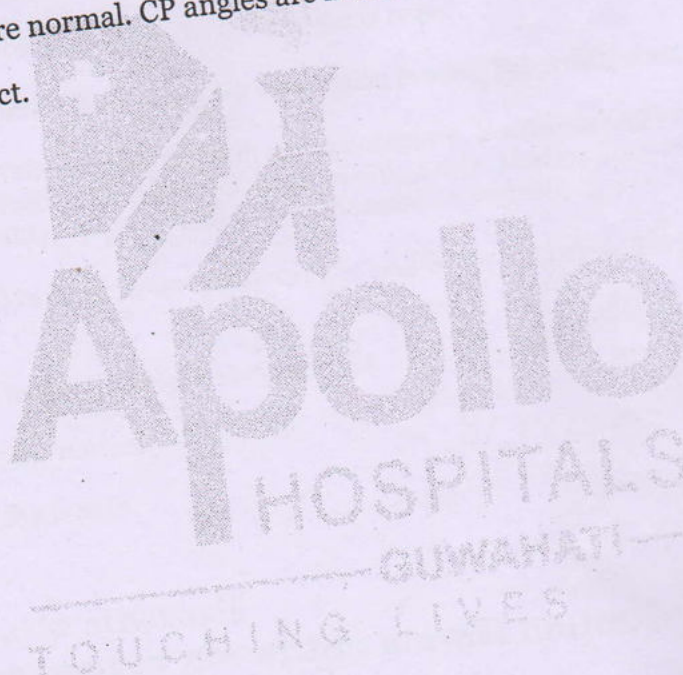

S Hazarika, MD R. Baruah, DMRD P. Hatimota, MD R. Sarmah, MD A. Agarwal, MD S Boruah, MD M. Gohain, MD, S. Choudhury, MD
Discrepancy or transcription error if detected should be sent for correction

Lotus Tower, G.S. Road, Guwahati-781005, Phone : 0361-7135005, 2347700-702

www.apollohospital

CIN : U85110AS1



DEPARTMENT OF RADIOLOGY & IMAGING
Division of Colour Doppler & Ultrasonography

Patient ID:	0000027209	Patient Name:	SANJIB KR DAKUAH
Age:	38 Years	Sex:	M
Accession Number:		Modality:	US
Study Date:	25-Feb-2023	Study:	W/A
Referring Physician:	DR P KR SAIKIA		

USG OF WHOLE ABDOMEN

LIVER

The liver is normal in size with bright parenchymal echotexture. No focal lesion is seen. The intrahepatic portal and hepatic venous system are normal. The intrahepatic bile ducts are not dilated.

GALL BLADDER

The gall bladder is normally distended and shows smooth contour. There is no obvious echoreflexive calculus in the gall-bladder. GB wall thickness is within normal limit.

CBD

The CBD is normal in course and calibre. No obvious luminal pathology in visualized portion.

SPLEEN

The spleen is normal in size and echotexture. No focal lesion is noted.

PANCREAS

The pancreas is normal in size and echotexture. No focal lesion is seen. Pancreatic duct is not dilated.

KIDNEYS

Both the kidneys are normal in size, shape, position and echotexture. Cortico-medullary differentiation is maintained. No evidence of calculi or calyceal dilatation on either side. Ureters are not dilated.

Right kidney measures - 102 mm

Left kidney measures - 100 mm

URINARY BLADDER

The urinary bladder is normal in capacity and contour. The wall is not thickened. No intraluminal calculus or mass is seen.

PROSTATE

The prostate gland is normal in size. It weighs about 12 gms.

SEMINAL VESICLE

Both the seminal vesicles appear normal.

No ascites or lymphadenopathy is seen.

Impression:

- Grade - I hepatic steatosis
- Rest of organs imaged are within normal limits.

Date: 25-Feb-2023 12:34:20

S Hazarika, MD R. Baruah, DMRD P. Hatimota, MD R. Sarmah, MD A. Agarwal, MD S Boruah, MD M. Gohain, MD, S. Choudhury, MD
Discrepancy or transcription error if detected should be sent for correction

Lotus Tower, G.S. Road, Guwahati-781005, Phone : 0361-7135005, 2347700-702

www.apollohospitalsguwahati

CIN - 1195440A000070

(BIOCHEMISTRY)

DR. LAHON, MD (MICRO)

DR. M. SARMA, MD (MICRO)

Partial reproduction of reports is prohibited.