

LETTER OF APPROVAL / RECOMMENDATION

To,

The Coordinator,
Mediwheel (Arcofemi Healthcare Limited)
Helpline number: 011- 41195959

Dear Sir / Madam,

Sub: Annual Health Checkup for the employees of Bank of Baroda

This is to inform you that the following employee wishes to avail the facility of Cashless Annual Health Checkup provided by you in terms of our agreement.

| PARTICULARS | EMPLOYEE DETAILS |
|---------------------------------|---------------------|
| NAME | MRS. TIRKEY DIPTY |
| EC NO. | 102658 |
| DESIGNATION | CREDIT |
| PLACE OF WORK | HYDERABAD,NIZAMPET |
| BIRTHDATE | 29-10-1984 |
| PROPOSED DATE OF HEALTH CHECKUP | 26-03-2023 |
| BOOKING REFERENCE NO. | 22M102658100052676E |

This letter of approval / recommendation is valid if submitted along with copy of the Bank of Baroda employee id card. This approval is valid from 24-03-2023 till 31-03-2023 The list of medical tests to be conducted is provided in the annexure to this letter. Please note that the said health checkup is a cashless facility as per our tie up arrangement. We request you to attend to the health checkup requirement of our employee and accord your top priority and best resources in this regard. The EC Number and the booking reference number as given in the above table shall be mentioned in the invoice, invariably.

We solicit your co-operation in this regard.

Yours faithfully,

Sd/-

Chief General Manager
HRM Department
Bank of Baroda

(Note: This is a computer generated letter. No Signature required. For any clarification, please contact Mediwheel (Arcofemi Healthcare Limited))

FOETUS SEX DETERMINATION PROCEDURES ARE PROHIBITED
THE PERSONS WHO SEEK FOR FOETUS SEX DETERMINATION TESTS AND THE PERSONS WHO CONDUCT SUCH TESTS FOR THE PURPOSE OF SEX SELECTION AND THE PERSONS WHO ENGAGE IN SUCH TESTS FOR THE PURPOSE SHALL BE PUNISHABLE WITH IMPRISONMENT FOR UP TO 3 YEARS AND WITH FINE OF Rs. 10,000-
THE PROVISION OF THIS ACT

అభివృద్ధి
సంస్థ

GPS Map Camera



Hyderabad, Telangana, India
LIG-384, K P H B Phase 1, Kukatpally, Hyderabad, Telangana
500072, India
Lat 17.492776°
Long 78.398082°
26/03/23 10:26 AM GMT +05:30



भारत सरकार
Government of India



Download Date: 25/10/2021



दीप्ति तिरकी
Diply Tirkey
जन्म तिथि/DOB: 29/10/1984
महिला/ FEMALE

Issue Date: 01/08/2021

8522 0602 4592

VID : 9177 4406 4964 9333

मेरा आधार, मेरी पहचान



Name : MRS. TIRKEY DIPTY
Age /Sex : 38 Y / F
Ref. By : BANK OF BARODA (MW)

Reg. No : O23-3716
Registration Date : 26-03-2023
Alt ID :

X-RAY CHEST PA VIEW

- Hilar regions are normal.
- Both C P angles are free.
- Domes of diaphragms are normal.
- Bony cage is normal
- Cardio thoracic ratio is normal.
- Lung - clear. No Evidence of any Signs of active Tuberculosis

IMPRESSION :

**** NORMAL STUDY**

Dr Ravi Krishna
Consultant Radiologist



Name : MRS. TIRKEY DIPTY
Age /Sex : 38 Y /F
Ref. By : BANK OF BARODA (MW)

Reg. No : 023-3716
Registration Date : 26-03-2023
Alt ID :

Investigation

Result

Normal Ranges

HAEMOGRAM

Investigation

Result

Normal Range

| | | |
|----------------------------|------------------|--|
| Haemoglobin | 10.0 gm% | Male : 14.0 - 18.0 gm % Female : 11.5 - 16.0 gm % Children : 12 - 14 gm% |
| R B C mil/cmm | 4.0 mil/cmm | Male : 4.5 - 6.5 mil/cmm Female : 4.0 - 5.5 mil/cmm |
| Packed Cell volume (PCV) | 36 % | Male : 40 - 54 % Female : 36 - 49 % |
| MCV | 64 Cubic microns | 76 - 96 Cubic microns |
| MCH | 18 Picograms | 27- 32 Picograms |
| MCHC | 27 gm% | 30 - 36 gm% |
| WBC (Total) | 9,200 cells/cmm | 4,000 - 11,000 cells/cmm |

DIFFERENTIAL COUNT

| | | |
|--------------------------|--------------------|--|
| Neutrophils (Polymorphs) | 70 % | Adults : 40 - 75 % Children : 36- 50 % |
| Lymphocytes | 25 % | Adults : 20 - 40 % Children : 36- 50 % |
| Eosinophils | 02 % | 1 - 6 % |
| Monocytes | 03 % | 2 - 10 % |
| Basophils | 00 % | 00 - 01 % |
| Platelet count | 3,23,000 cells/cmm | 1,50,000 - 4,00,000 cells/cmm |
| ESR 1st Hour | 16 mm/hour | Male : 0 - 10 mm / hour Female : 0 - 14 mm / hour |
| Reticulocyte count | 0.6 % | 0.5 - 1.0 % |

PERIPHERAL SMEAR EXAMINATION

| | |
|------------------|--------------------------|
| RBC's Morphology | Normocytic / Hypochromic |
| WBC | With in normal limits |
| Plateletes | Adequate |
| Abnormal Cells | Nil |

Method : Automated Cellcounter&Microscopy

Dr Rajani
Dr Rajani Gutha, PhD
Chief Biochemist

* End of Report *
Verified by *[Signature]*

Ramadevi
Dr S Ramadevi, MD
Consultant Pathologist



Name : MRS. TIRKEY DIPTY
Age /Sex : 38 Y / F
Ref. By : BANK OF BARODA (MW)

Reg. No : 023-3716
Registration Date : 26-03-2023
Alt ID :

Investigation

Result

Normal Ranges

Investigation

Result

Blood Group

"O"

Rh Typing (Anti-D)

POSITIVE

Dr Rajani Gutha, PhD
Chief Biochemist

* End of Report *

Verified by

Dr S Ramadevi, MD
Consultant Pathologist



Name : MRS. TIRKEY DIPTY
Age /Sex : 38 Y / F
Ref. By : BANK OF BARODA (MW)

Reg. No : O23-3716
Registration Date : 26-03-2023
Alt ID :

Investigation

Result

Reference Range

Fasting Plasma Glucose *
Blood Sugar
Method GOD-POD

97 mg/dl

70 - 110 mg/dl

Post Prandial Glucose *
(Blood Sugar)
Method GOD-POD

146 mg/dl

70 - 160 mg/dl

* End of Report *

Dr Rajini G, PhD
Chief Biochemist



Verified by

Dr S Ramadevi MD
Consultant Pathologist



Name : MRS. TIRKEY DIPTY
Age /Sex : 38 Y /F
Ref. By : BANK OF BARODA (MW)

Reg. No : O23-3716
Registration Date : 26-03-2023
Alt ID :

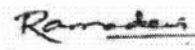
| Investigation | Result | Reference Range |
|---|--|---|
| Serum Creatinine * Method Enzymatic | 0.7 mg/dl | Male : 0.7 - 1.3 mg/dl Female : 0.6 - 1.1 mg/dl New Born 1 - 4 days : 0.3 - 1.0 mg.dl Infant (upto 1year) : 0.2 - 0.4 mg/dl Children : 0.3 - 0.7 mg/dl |
| Blood Urea * Method GLDH | 29 mg/dl | 10 - 50 mg/dl |
| Blood Urea Nitrogen * Calculated | 13.5 mg/dl | 6 - 25.5 mg/dl |
| Serum Uric Acid * Method:Uricase POD | 4.4 mg/dl | Male : 3.5 - 7.2 mg/dl Female : 2.6 - 6.0 mg/dl |
| * End of Report * | | |
|  Dr Rajini G, PhD Chief Biochemist |  Verified by |  Dr S Ramadevi MD Consultant Pathologist |



Name : MRS. TIRKEY DIPTY
Age /Sex : 38 Y / F
Ref. By : BANK OF BARODA (MW)

Reg. No : O23-3716
Registration Date : 26-03-2023
Alt ID :

Investigation

Result

Reference Range

Lipid Profile

| | | |
|---|-------------|--|
| Total Cholesterol * Method CHOD-POD | 182 mg/dL | Normal : < 200 mg/dL Borderline High : 200 - 239 mg/dL High : > 240 mg/dL |
| Serum Triglycerides * Method GPO - POD | 146 mg/dL | Normal : < 150 mg/dL Borderline High : 150 - 199 mg/dL High : 200 - 499 mg/dL Very High : =/> 500 mg/dL |
| H D L Cholesterol * Method Direct CHOD-PAD | 43 mg/dL | Low : < 40 High : > 60 |
| L D L Cholesterol * Method Calculated | 109.8 mg/dL | Optimal : < 100 Borderline High : 130 - 159 High : 160 - 189 Very High : =/> 190 |
| V L D L Cholesterol * Method Calculated | 29.2 mg/dL | 10 - 30 mg/dL |
| TC / HDL Cholesterol Ratio * Method Calculated | 4.23 Ratio | 3.0 - 5.0 Ratio |
| LDL / HDL Ratio * Method Calculated | 2.55 Ratio | 1.5 - 3.5 Ratio |

* End of Report *

Dr Rajini G, PhD
Chief Biochemist

Verified by

Dr S Ramadevi MD
Consultant Pathologist



Name : MRS. TIRKEY DIPTY
Age /Sex : 38 Y /F
Ref. By : BANK OF BARODA (MW)

Reg. No : O23-3716
Registration Date : 26-03-2023
Alt ID :

| Investigation | Result | Reference Range |
|--|--------------|--|
| Liver Function Tests | | |
| Total Bilirubin (Method: Walter &Gerarde) | : 0.34 mg/dl | 0.3 - 1.2 mg/dl |
| Direct Bilirubin (Conjugated) (Method: Walter &Gerarde) | : 0.11 mg/dl | 0.0 - 0.2 mg/dl |
| Indirect Bilirubin (Unconjugated) | : 0.23 mg/dl | |
| Alkaline Phosphatase (Method: GSCC) | : 77 U/L | Male : 53 - 128 U/L Female : 42 - 98 U/L Children : 54 - 369 U/L |
| SGPT (Method: IFCC) | : 20 IU/L | UP TO 55 IU/L |
| SGOT (Method: IFCC) | : 17 IU/L | UP TO 55 IU/L |
| Total Proteins (Method: Biuret) | : 6.9 gm/dl | 6.0 - 8.3 gm/dl |
| Albumin (Method: BCG) | : 3.9 gm/dl | 3.5 - 5.2 gm/dl |
| Globulin (Method: Calculated) | : 3 gm/dl | |
| A/G Ratio | 1.3 | |
| Gamma GT IFCC Method | 29 U/L | Male : 10 - 50 U/L Female : 7 - 35 U/L |
| Lab Incharge | | |

* End of Report *

Verified by

Dr Rajini G, PhD
Chief Biochemist

Dr. S Ramadevi MD
Consultant Pathologist



Name : MRS. TIRKEY DIPTY
Age /Sex : 38 Y / F
Ref. By : BANK OF BARODA (MW)

Reg. No : 023-3716
Registration Date : 26-03-2023
Alt ID :

| <u>Investigation</u> | <u>Result</u> | <u>Normal Ranges</u> |
|---|------------------|----------------------|
| Trilodothyronine Total (TT3) | 101 ng/mL | 60-200 ng/mL |
| Thyroxine - Total (TT4) | 10.3 mg/dL | 4.5-12 mg/dL |
| Thyroid Stimulating Hormone(TSH) Method: C.L.I.A | 2.01 μ IU/ml | 0.3-5.5 μ IU/ml |

Interpretation

Primary malfunction of the thyroid gland may result in excessive (hyper) or below normal (hypo) release of T3 or T4. In addition, as thyroid function is directly affected by TSH. Diagnostically, T3 concentration is more sensitive to certain thyroid conditions than T4. While T4 levels are a sensitive (and superior) indicator of hypothyroidism, T3 blood levels better define hyperthyroidism. Because T3 concentration in serum changes faster and more markedly than T4, the T3 level is also an excellent indicator of the ability of the thyroid to respond to both stimulatory and suppressive tests. Under conditions of strong thyroid stimulation, the T3 level offers a good.

It is especially useful in the differential diagnosis of primary (thyroid) from secondary (pituitary) and tertiary (hypothalamus) hypothyroidism. In primary hypothyroidism, TSH levels are significantly elevated, while in secondary and tertiary hypothyroidism, TSH levels are low.

Dr Rajani Gutha, PhD
Chief Biochemist

* End of Report *

Verified by

Dr S Ramadevi, MD
Consultant Pathologist



Name : MRS. TIRKEY DIPTY
Age /Sex : 38 Y / F
Ref. By : BANK OF BARODA (MW)

Reg. No : O23-3716
Registration Date : 26-03-2023
Alt ID :

Investigation

Result

Reference Range

% HbA1c (Glycosylated Haemoglobin)
(Method: HPLC-NGSP Certified)

6.0 %

< 6.0 : Pre Diabetic
6-7 : Good Control
7-8 : Weak Control
> 8.0 : Poor Control

Intrepretation :

HbA1c is an indicator of glycemic control. HbA1c represents average glycemia over the past six to eight weeks. Glycation of hemoglobin occurs over the entire 120 day life span of the red blood cell, but within this 120 days. Recent glycemia has the largest influence on the HbA1c value. Clinical studies suggest that a patient in stable control will have 50% of their HbA1c formed in the month before sampling, 25% in the month before that, and the remaining 25% in months two to four.

Mean Plasma Glucose mg/dl = (HbA1c x 35.6) - 77.3)

Correlation between HbA1c and Mean Plasma Glucose (MPG) is not "perfect" but rather only .81 (1.0 would be a straight line, which has "perfect" correlation...) This means that to predict or estimate average glucose from Hb-A1c or vice-versa is not "perfect" but gives a good working ballpark estimate. Afternoon and evening results correlate more closely to HbA1c than morning results, perhaps because morning fasting glucose levels vary much more than daytime glucose levels, which are easier to predict and control.

Dr Rajini G, PhD
Chief Biochemist

* End of Report *

Verified by

Dr S Ramadevi MD
Consultant Pathologist



Name : MRS. TIRKEY DIPTY
Age /Sex : 38 Y / F
Ref. By : BANK OF BARODA (MW)

Reg. No : O23-3716
Registration Date : 26-03-2023
Alt ID :

Investigation

Result

Complete Urine Examination

Investigation

Result

PHYSICAL EXAMINATION

Colour : Pale Yellow
Apperance : Clear
Reaction : Acidic
Specific Gravity : 1.025

CHEMICAL EXAMINATION

Albumin : Nil
Glucose : Nil

MICROSCOPIC EXAMINATION

Pus Cells : 1 - 2 /HPF
Epithelial Cells : 2 - 3 /HPF
RBC : Nil /HPF
Crystals : Nil
Casts : Nil
Bacteria : Nil
Others : Nil

* End of report *

Verified by

Dr Rajani Gutha
Chief Biochemist

D RS Ramadevi, MD
Consultant Pathologist

Time/AV

TO BE CORRELATED
CLINICALLY

Vent. Rate(BPM) : 91

PR Int.(ms) : 147

P/QRS/T Int.(ms) : 111 100 166

QT/QTc Int.(ms) : 361 451

P/QRS/T Axis(Deg.) : 52 54 41

RV1/SV5 Amp.(mV) : 0.12 0.31

RV5/SV1 Amp.(mV) : 0.86 0.97

ECG Analysis Result>

800 Normal Sinus Rhythm

*** Normal ECG ***

N>D

Dr. V. HARIRAM
MD.DM(Card)
HARIS HEART CLINIC
1st Floor, MIG-321, 4th Road,
KPHB, Hyderabad-72. Ph.: 8866253911

V2.33 Technician :

Note: Unconfirmed Report Need to

ST LEVEL(mV)

| | | | | | |
|-------|-------|-------|-------|-------|-------|
| I | II | III | aVR | aVL | aVF |
| +0.03 | +0.01 | -0.01 | -0.02 | +0.02 | +0.00 |
| V1 | V2 | V3 | V4 | V5 | V6 |
| +0.03 | +0.07 | +0.06 | +0.05 | +0.03 | +0.01 |

023-3716 F / 38 Y
MRS. TIRKEY DIPTY
Aditya Diagnostics 26-03-2023

> 000000000000 F 9Y / cm/Kg

Care

26-03-2023 11:46:05



Name : MRS. TIRKEY DIPTY
Age /Sex : 38 Y / F
Ref. By : BANK OF BARODA (MW)

Reg. No : O23-3716
Registration Date : 26-03-2023
Alt ID :

Ultrasound Scan Of Abdomen

- Liver** Slightly increased in size (157 mm), Shape, contour normal with increased echotexture. ~~No~~ localized mass lesions seen. Intrahepatic vascular system, Portal vein, C.B.D and biliary radicals are normal
- Gall Bladder** Minimally distended, shape and wall thickness are normal. No calculus or no mass lesions are seen.
- Spleen** Size : 107 mm, Shape and echotexture normal, No abnormal calcifications seen.
- Pancreas** Head, body and tail echotexture are normal. Pancreatic duct normal. No mass or cystic lesions seen. No calcifications are seen.
- Kidneys** Right kidney Measures : 94 X 44 mm
Left kidney Measures : 109 X 48 mm

Peri renal areas normal, Renal capsule normal, Cortical thickness, Cortical echopattern and corticomedullary differentiation are normal. Pelvicalyceal system normal. No calculus or no mass lesions are seen.
- Urinary Bladder** Minimally distended, Normal wall thickness. No evidence of calculi. No focal lesions.
- Uterus & Ovarie** Could not be visualised due to suboptimal window.
- Others** Aorta and IVC are normal. No lymphadenopathy. No ascitis.
- Impression:** - Boderline Hepatomegaly with Grade - I fatty liver.

Advice - TVS for further evaluatio if clinically indicated.

Dr. AZAM
Radiologist

0233716 / MRS TRIKEY DIPTY
 38 Yrs / Female
 91 Kg / 158 Cms
 26-Mar-2023 11:24:27 AM

Protocol : BRUCE

Medication : BP TABLETS
 Ref By : BANK OF BARODA

Objective :
 History : HIGH BP

| Stage | StageTime (Min:Sec) | PhaseTime (Min:Sec) | Speed (mph) | Grade (%) | METS | H.R. (bpm) | B.P. (mmHg) | R.P.P. (x160) | FVC | Comments |
|-----------|---------------------|---------------------|-------------|-----------|------|------------|-------------|---------------|-----|----------|
| Supine | | | | | 1.0 | 108 | 140/80 | 151 | - | |
| Standing | | | | | 1.0 | 107 | 140/80 | 149 | - | |
| HV | | | | | 1.0 | 108 | 140/80 | 151 | - | |
| ExStart | | | | | 1.0 | 108 | 140/80 | 151 | - | |
| Stage 1 | 3:00 | 3:01 | 1.7 | 10.0 | 4.7 | 135 | 150/90 | 202 | - | |
| PeakEx | 1:42 | 4:43 | 2.5 | 12.0 | 6.1 | 153 | 150/90 | 229 | - | |
| LegPain | 0:07 | 4:44 | 1.1 | 0.0 | 4.0 | 150 | 150/90 | 225 | - | |
| ChestPain | 0:14 | 4:44 | 1.1 | 0.0 | 3.3 | 144 | 150/90 | 216 | - | |
| Dizziness | 0:22 | 4:44 | 1.1 | 0.0 | 2.5 | 143 | 150/90 | 214 | - | |
| Recovery | 1:00 | | 1.1 | 0.0 | 1.0 | 132 | 150/90 | 198 | - | |
| Recovery | 2:00 | | 0.0 | 0.0 | 1.0 | 116 | 140/80 | 162 | - | |
| Recovery | 2:08 | | 0.0 | 0.0 | 1.0 | 113 | 140/80 | 158 | - | |

Findings :

Exercise Time : 04:43
 Max HR Attained : 153 bpm 84% of Target 182
 Max BP : 150/90 (mmHg)
 Max Workload attained : 6.1 (Fair Effort Tolerance)

TMT IS Negative FOR
 INDUCIBLE ISCHEMIA

DR. V. HARRIS
 MD, DIBCO
 CARDIOLOGIC

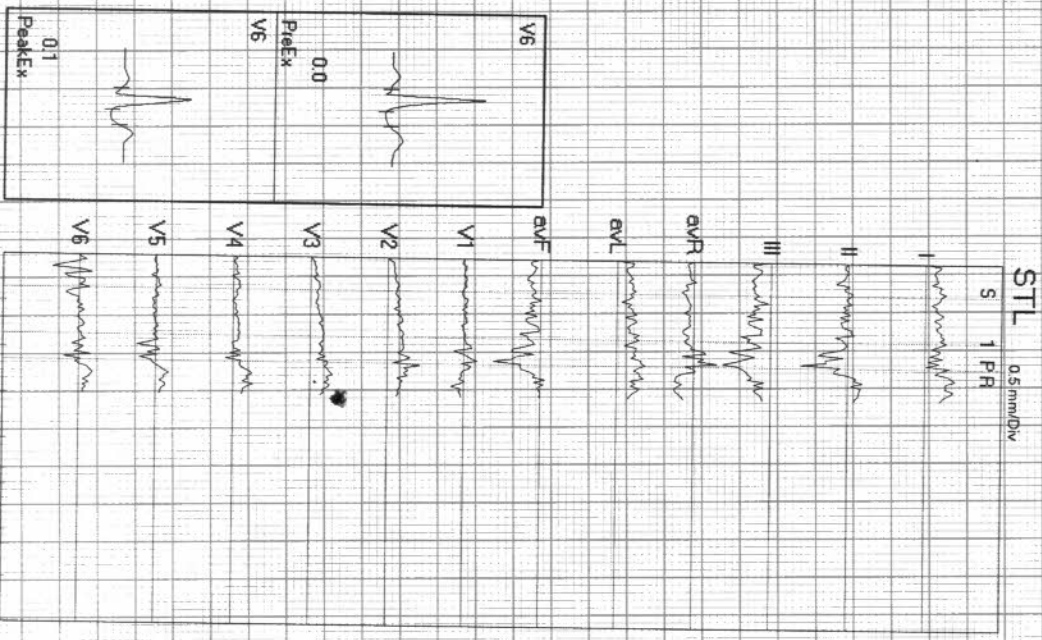

Advice/Comments:



ADITYA DIAGNOSTIC & RESEARCH LABORATORIES
 MIG 256-258, S R TOWERS, ROAD NO 4, REMEDY LINE KPHB, HYD TS.

Linked Medians Report

0233716 / MRS TIRKEY DIPTY
 38 Yrs / Female
 91 Kg / 158 Cm/
 Date: 26-Mar-2023 11:24:27 AM

HR: 108 bpm
 METS: 1.0
 BP: 140/80
 Tgt HR: 59% of 182
 Speed: 11.0 mph,
 Grade: 0.0%

Ex Time 01:05
 BLC: Off
 Notch: On

SUPINE
 1.0 Cm/mV
 25 mm/Sec.

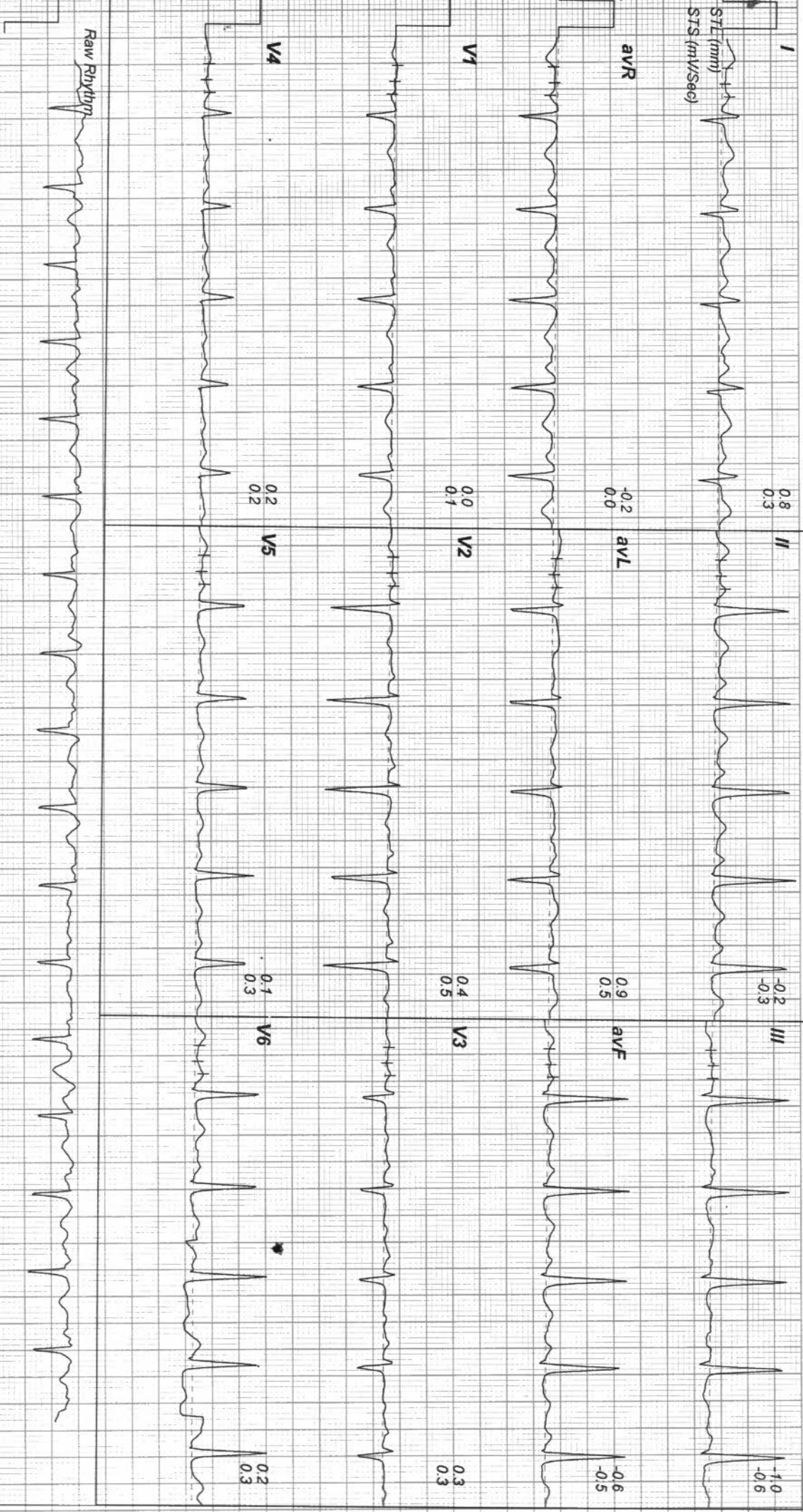

38 Yrs / Female
 91 Kg / 158 Cm/
 Date: 26-Mar-2023 11:24:27 AM

HR: 108 bpm
 METS: 1.0
 BP: 140/80
 Tgt HR: 59% of 182
 Speed: 11.0 mph,
 Grade: 0.0%

Ex Time 01:43
 BLC: Off
 Notch: On

STANDING
 1.0 Cm/mV
 25 mm/Sec.

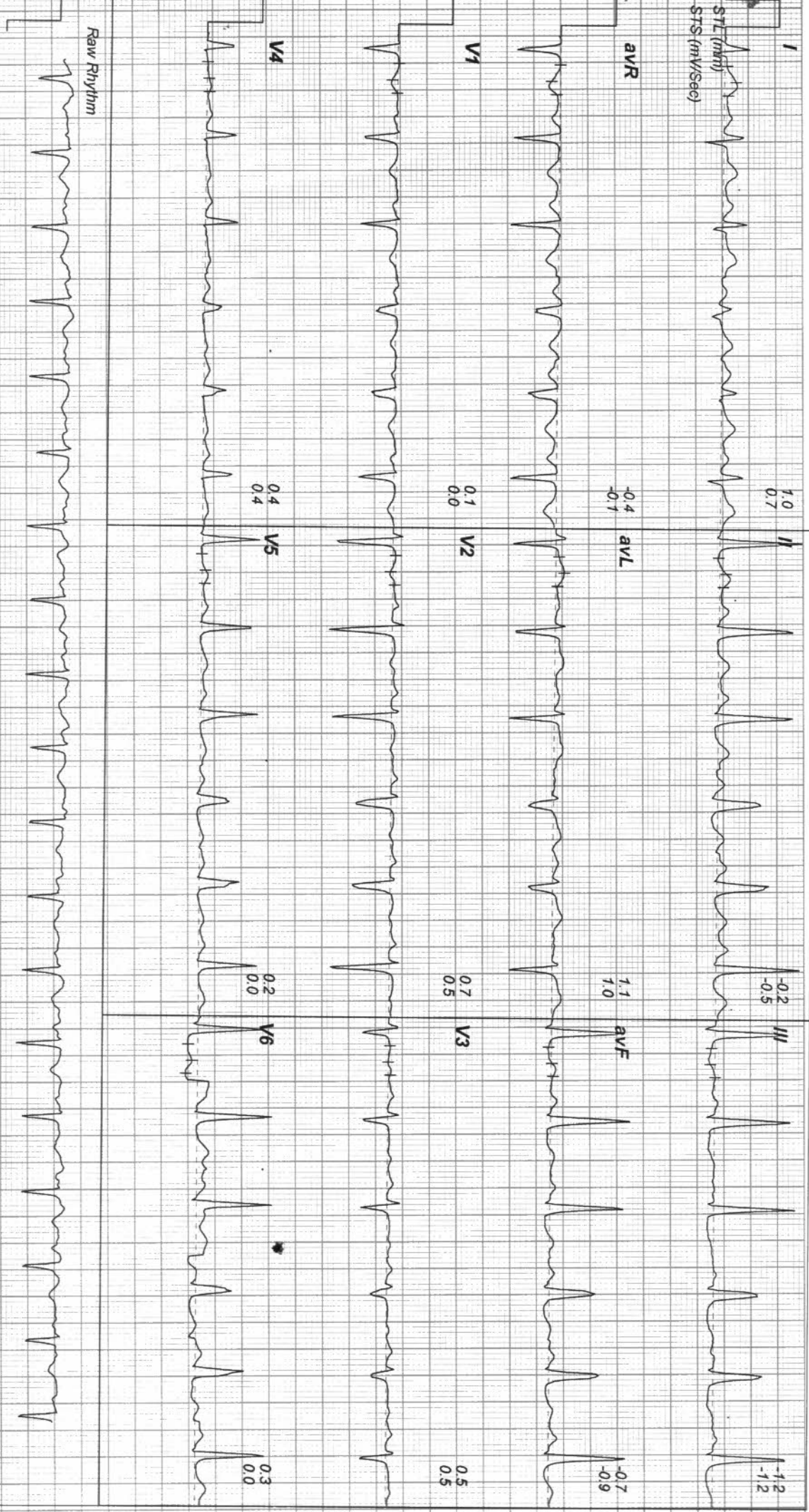

ADITYA DIAGNOSTIC & RESEARCH LABORATORIES
MIG 256-258 S R TOWERS, ROAD NO 4, REMEDY LINE KPHB, HYD TS.

Linked Medians Report

0233716 / MRS TIRKEY DIPTY
 38 Yrs / Female
 91 Kg / 158 Cm/
 Date: 26-Mar-2023 11:24:27 AM

HR: 108 bpm
 METS: 1.0
 BP: 140/80
 Tgt HR: 59% of 182
 Speed: 11.0 mph,
 Grade: 0.0%

(0.05-100)Hz

Ex Time 02:07
 BLC: Off
 Notch: On

HV
 1.0 Cm/mV
 25 mm/Sec

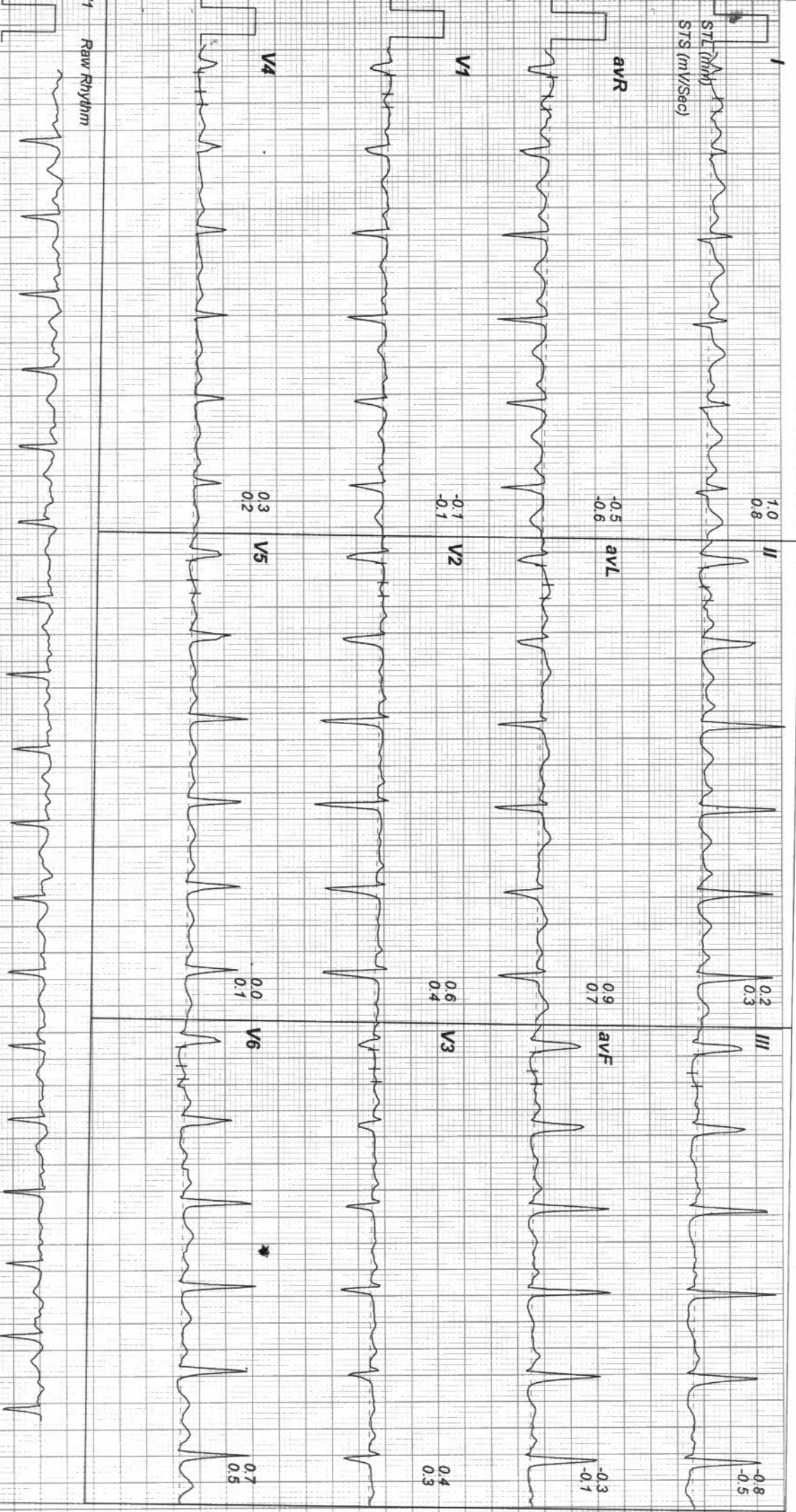

ADITYA DIAGNOSTIC & RESEARCH LABORATORIES
MIG 256-258, S R TOWERS, ROAD NO 4, REMEDY LINE KPHB, HYD TS.

Linked Medians Report

0233716 / MRS TIRKEY DIPTY
 38 Yrs / Female
 91 Kg / 158 Cm/
 Date: 26-Mar-2023 11:24:27 AM

HR: 108 bpm
 METS: 1.0
 BP: 140/80
 Tgt HR: 59% of 182
 Speed: 11.0 mph.
 Grade: 10.0%

(0.05-100)Hz

Ex Time 00:00
 BLC : Off
 Notch : On

ExStt
 1.0 Cm/mV
 25 mm/Sec.

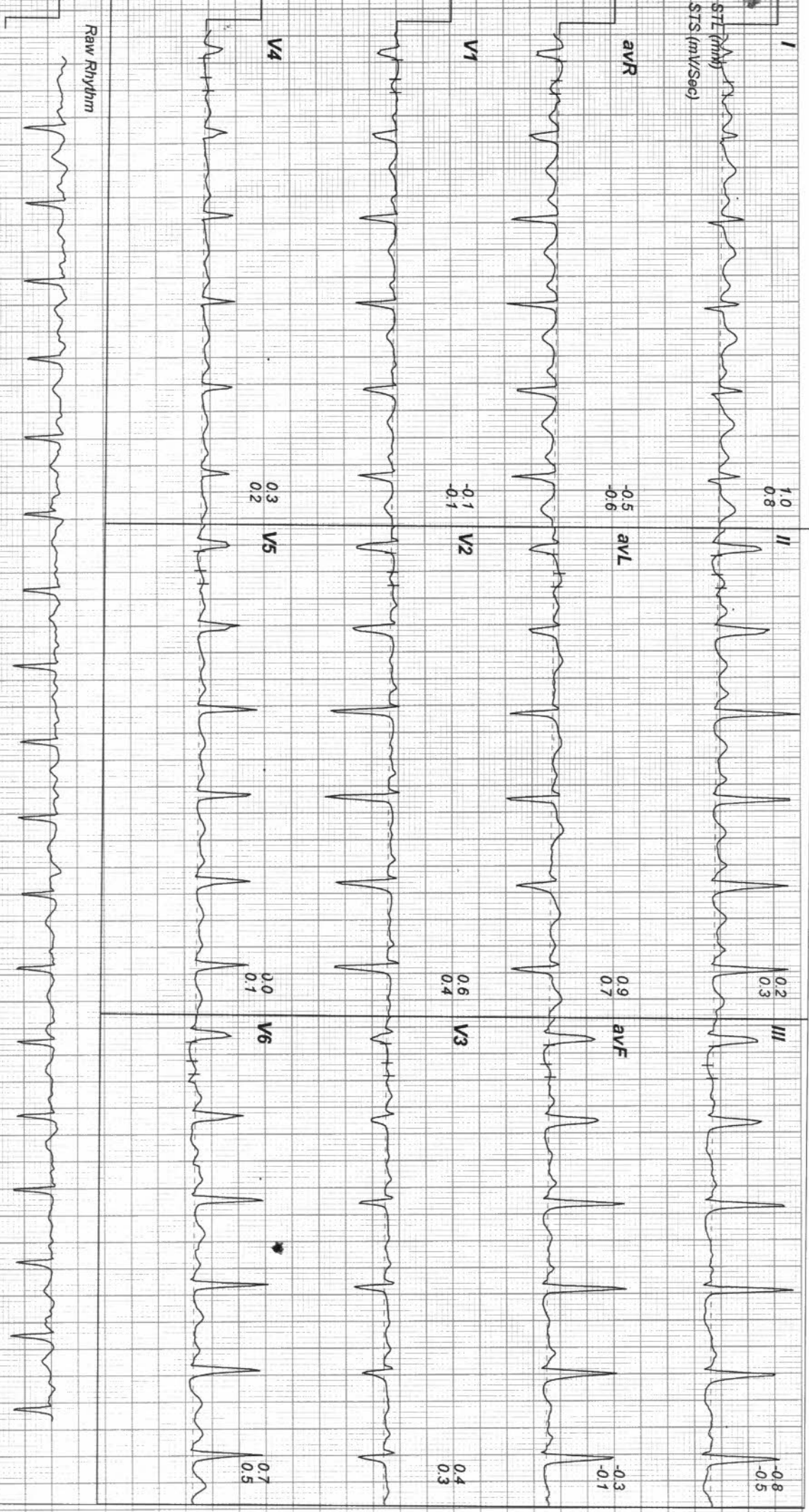
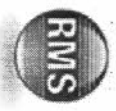

ADITYA DIAGNOSTIC & RESEARCH LABORATORIES
 MIG 256-258, S R TOWERS, ROAD NO 4, REMEDY LINE KPHB, HYD TS.

Linked Medians Report

0233716 / MRS TIRKEY DIPTY
 38 Yrs / Female
 91 Kg / 158 Cm/
 Date: 26-Mar-2023 11:24:27 AM

HR: 135 bpm
 METS: 4.7
 BP: 150/90

Tgt HR: 74% of 182
 Speed: 17.0 mph,
 Grade: 10.0%



Ex Time 03:00
 BLC: Off
 Notch: On

Stage 1 (03:00)
 1.0 Cm/mV
 25 mm/Sec.

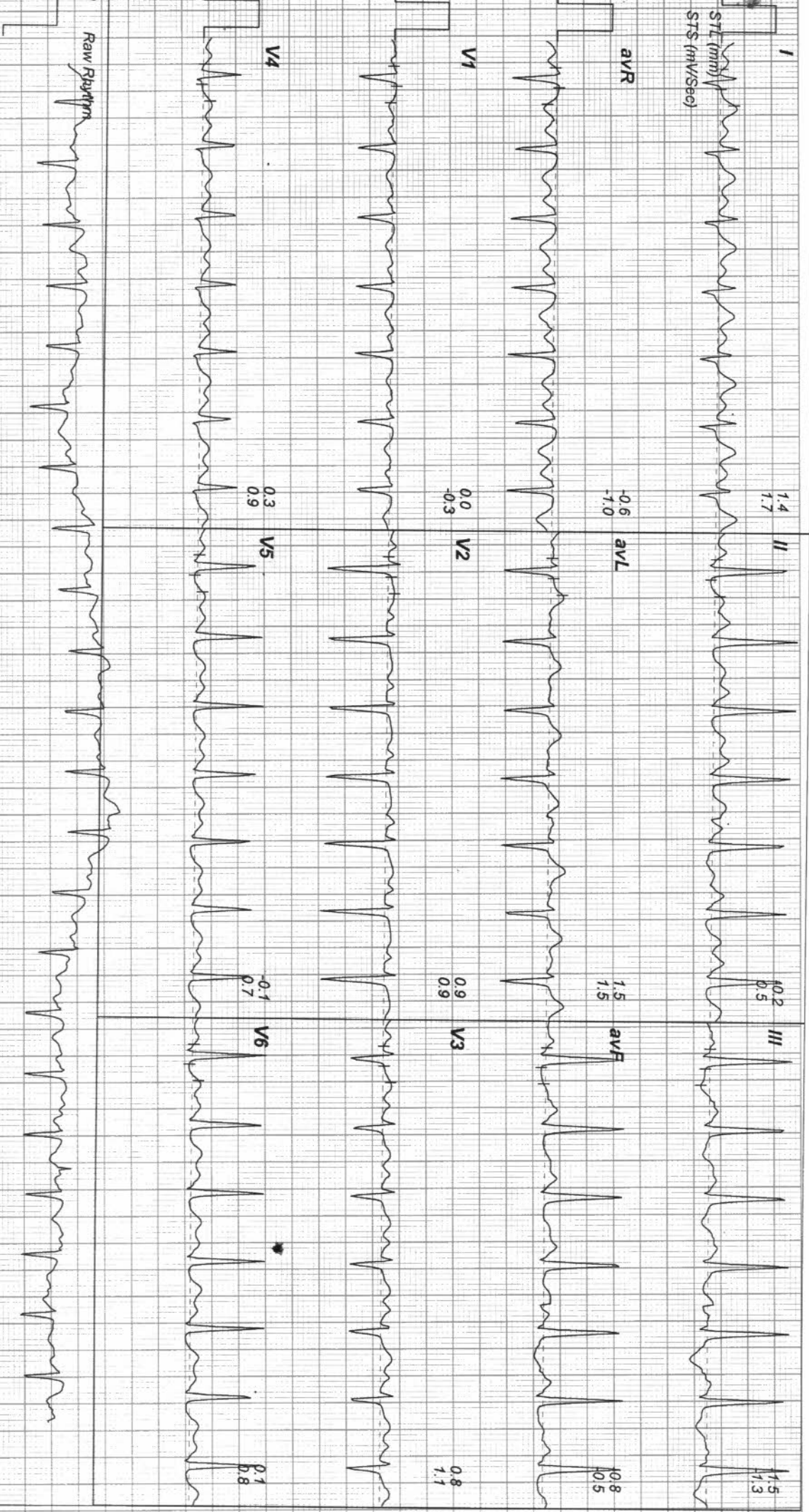

38 Yrs / Female
 91 Kg / 158 Cm/
 Date: 26-Mar-2023 11:24:27 AM

HR: 151 bpm
 METS: 6.1
 BP: 150/90
 Tgt HR: 82% of 182
 Speed: 25.0 mph,
 Grade: 12.0%

Ex Time 04:42
 BLC: Off
 Notch: On

PeakX
 1.0 Cm/mV
 25 mm/Sec.

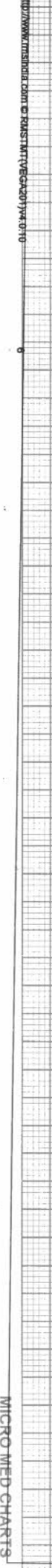
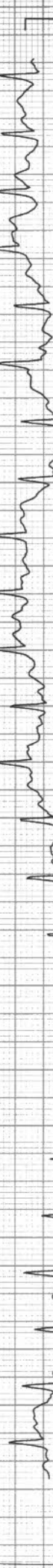
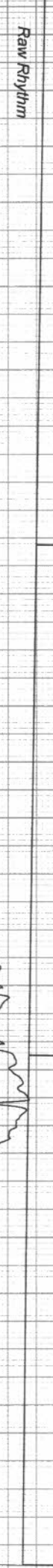
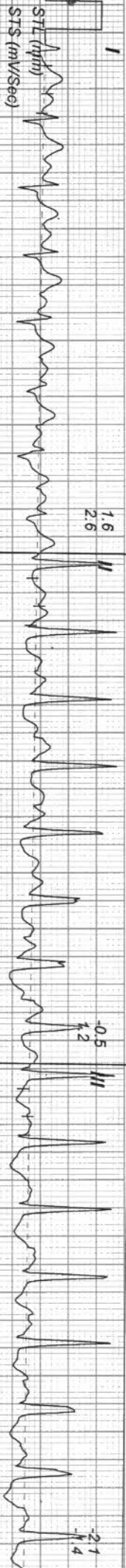

Raw Rhythm

ADITYA DIAGNOSTIC & RESEARCH LABORATORIES
MIG 256-258, S R TOWERS, ROAD NO 4, REMEDY LINE KPHB, HYD TS.

Linked Medians Report

0233716 / MRS TIRKEY DIPTY
 38 Yrs / Female
 91 Kg / 158 Cm/
 Date: 26-Mar-2023 11:24:27 AM

HR: 150 bpm
 METS: 3.9
 BP: 150/90

Tgt HR: 82% of 182
 Speed: 11.0 mph.
 Grade: 0.0%

(0.05-100)Hz

Ex Time 04:42
 BLC: Off
 Notch: On

Recovery : (00:07)
 1.0 Cm/mV
 25 mm/Sec.

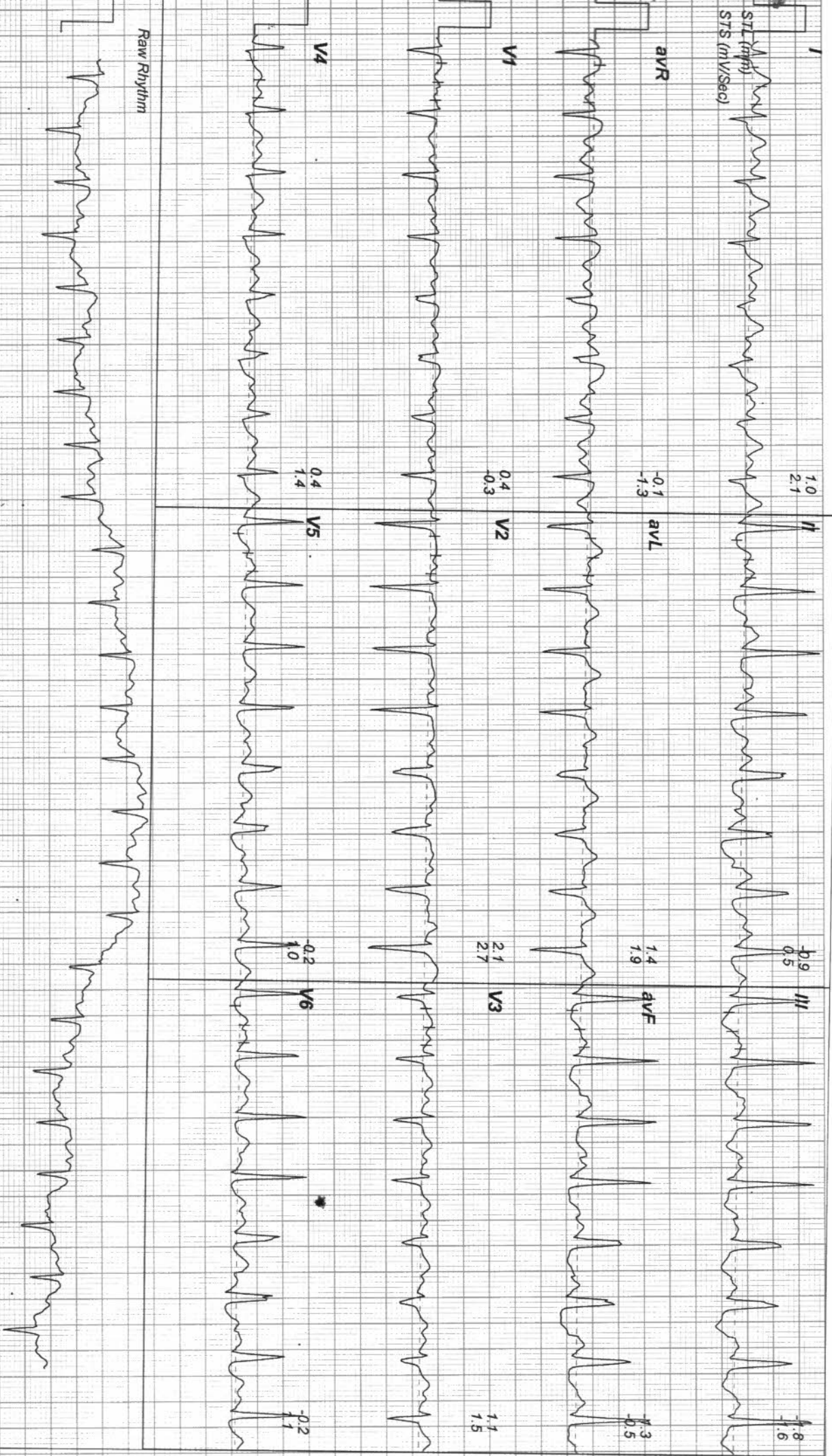

0233716 / MRS TIRKEY DIPTY
 38 Yrs / Female
 91 Kg / 158 Cm/
 Date: 26-Mar-2023 11:24:27 AM

HR: 144 bpm
 METS: 3.2
 BP: 150/90

Tgt HR: 79% of 182
 Speed: 11.0 mph,
 Grade: 0.0%

(0.05-100)Hz

Ex Time 04:42
 BLC: Off
 Notch: On

Recovery: (00:14)
 1.0 Cm/mV
 25 mm/Sec.

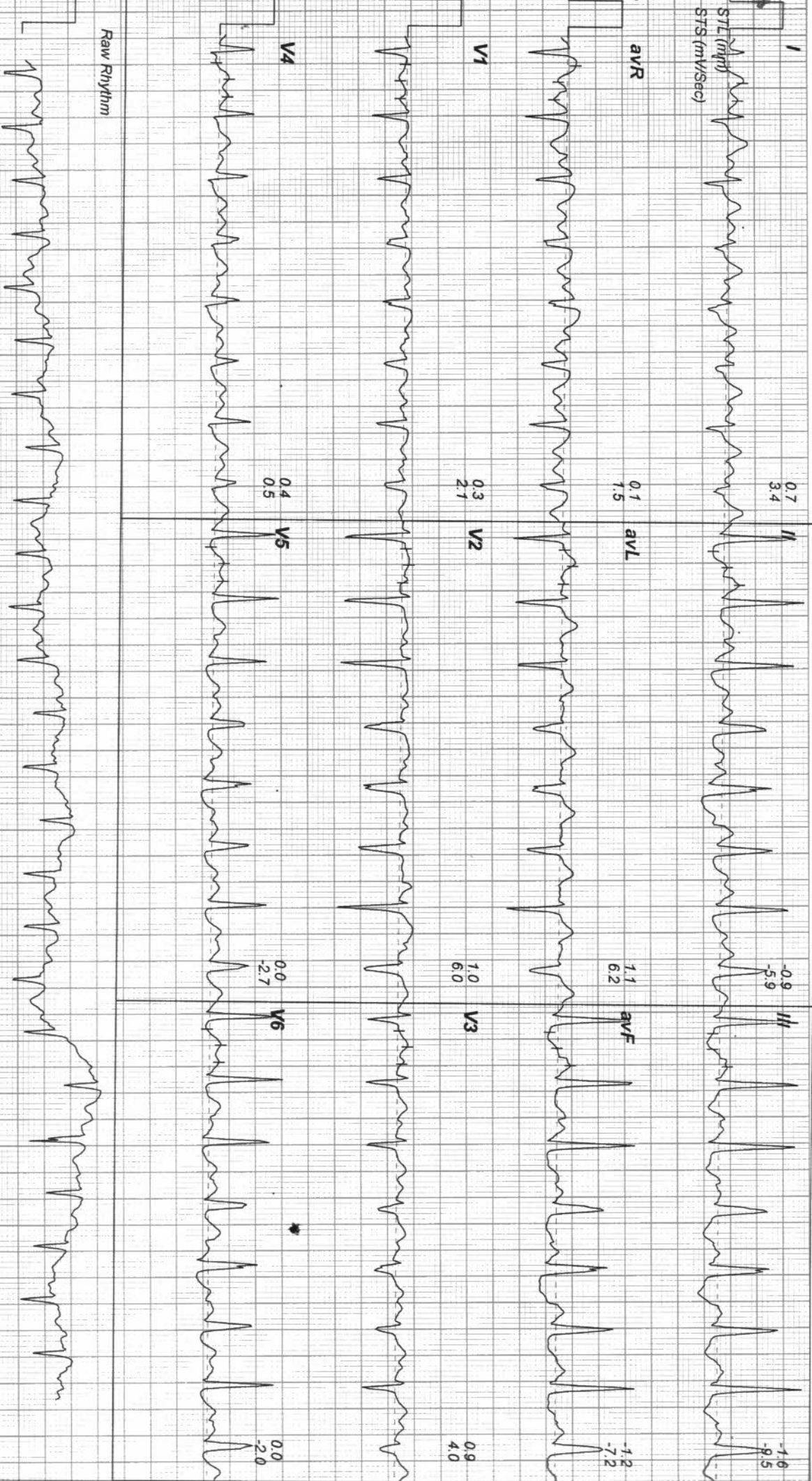

0233716 / MRS TIRKEY DIPTY
 38 Yrs / Female
 91 Kg / 158 Cm/
 Date: 26-Mar-2023 11:24:27 AM

HR: 142 bpm
 METS: 2.4
 BP: 150/90
 Tgt HR: 78% of 182
 Speed: 11.0 mph,
 Grade: 0.0%

(0.05-100)Hz

Ex Time 04:42
 BLC: Off
 Notch: On

Recovery : (00:22)
 1.0 Cm/mV
 25 mm/Sec.

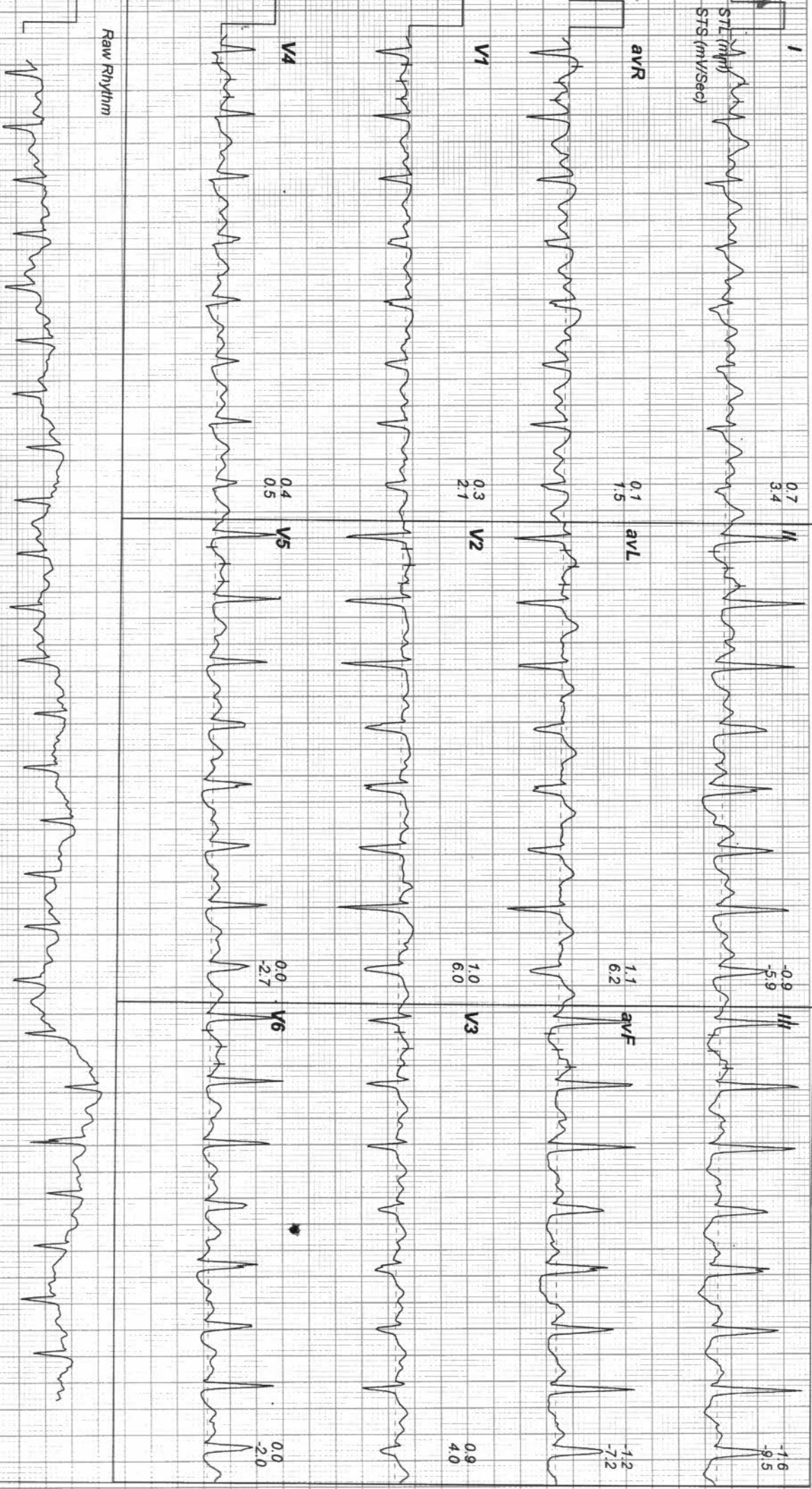

0233716 / MRS TIRKEY DIPTY
 38 Yrs / Female
 91 Kg / 158 Cm/
 Date: 26-Mar-2023 11:24:27 AM

HR: 732 bpm
 METS: 1.0
 BP: 150/90

Tgt HR: 72% of 182
 Speed: 11.0 mph,
 Grade: 0.0%

(0.05-100)Hz

Ex Time 04:42
 BLC: Off
 Notch: On

Recovery : (00:59)
 1.0 Cm/mV
 25 mm/Sec.

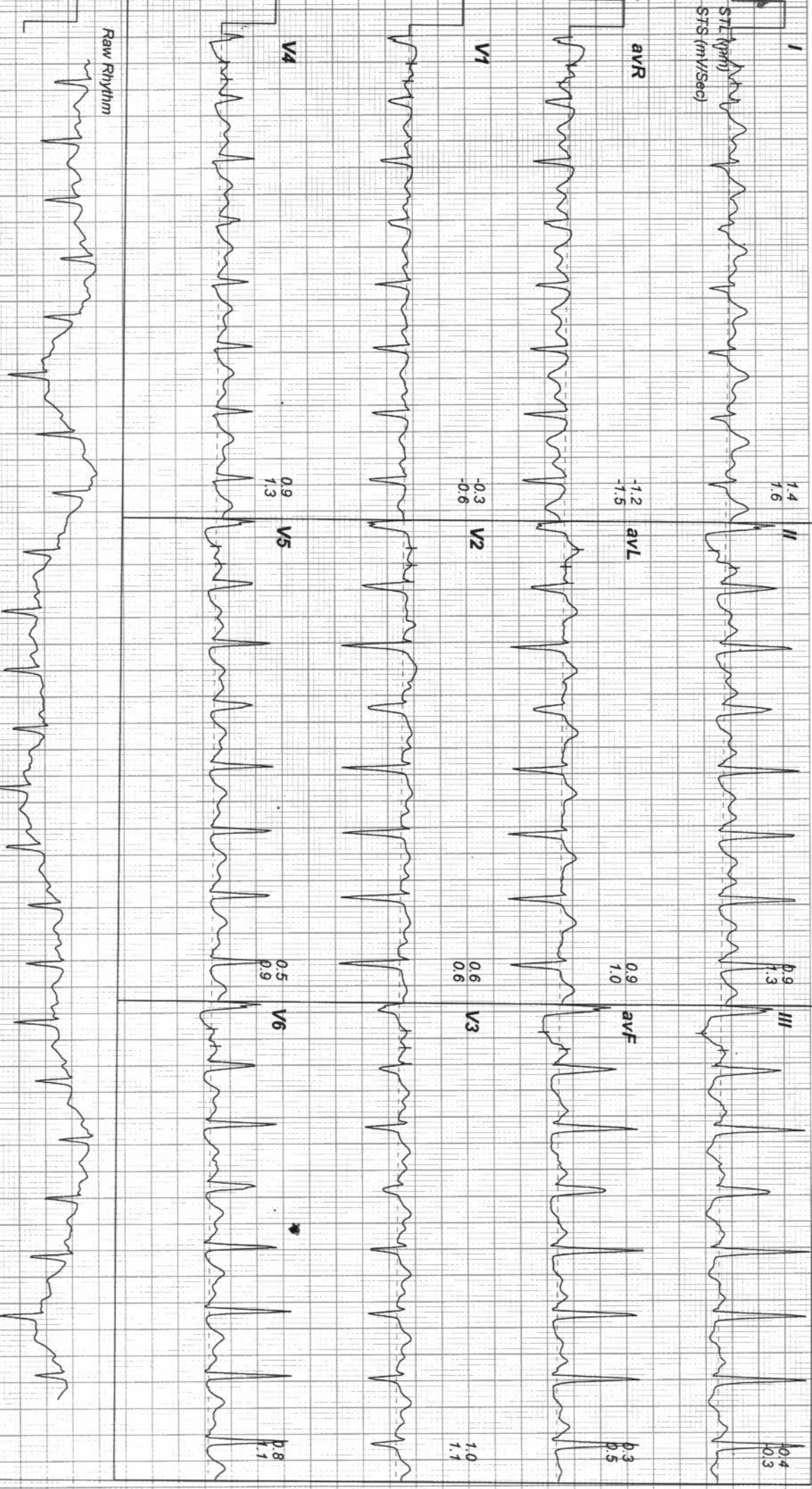

ADITYA DIAGNOSTIC & RESEARCH LABORATORIES
 MIG 256-258, S R TOWERS, ROAD NO 4, REMEDY LINE KPHB, HYD TS.

Linked Medians Report

0233716 / MRS TIRKEY DIPTY
 38 Yrs / Female
 91 Kg / 158 Cm/
 Date: 26-Mar-2023 11:24:27 AM

HR: 116 bpm
 METS: 1.0
 BP: 140/80
 Tgt HR: 63% of 182
 Speed: 0.0 mph,
 Grade: 0.0%

Ex Time 04:42
 BLC: Off
 Notch: On

Recovery : (01:59)
 1.0 Cm/mV
 25 mm/Sec.

