



99, Shivaji Nagar Colony, Mahmoorganj,
Varanasi, Uttar Pradesh 221010, India

Latitude

25.305306°

Longitude

82.978977°

LOCAL 08:40:30

GMT 03:10:30

FRIDAY 12.10.2021

ALTITUDE 28 METER



CHANDAN DIAGNOSTIC CENTRE

Add: 99, Shivaji Nagar Mahmoorganj, Varanasi
Ph: 9235447795,0542-2223232
CIN : U85110DL2003PLC308206



Patient Name	: Mr.RAVI SHANKAR RAI	Registered On	: 10/Dec/2021 08:15:55
Age/Gender	: 40 Y 0 M 0 D /M	Collected	: 10/Dec/2021 09:17:36
UHID/MR NO	: CVAR.0000024516	Received	: 10/Dec/2021 09:18:04
Visit ID	: CVAR0086782122	Reported	: 10/Dec/2021 12:15:56
Ref Doctor	: Dr.Mediwheel - Arcofemi Health Care Ltd.	Status	: Final Report

DEPARTMENT OF HAEMATOLOGY

MEDIWHEEL BANK OF BARODA MALE ABOVE 40 YRS

Test Name	Result	Unit	Bio. Ref. Interval	Method
-----------	--------	------	--------------------	--------

Blood Group (ABO & Rh typing) * , Blood

Blood Group	A
Rh (Anti-D)	POSITIVE

COMPLETE BLOOD COUNT (CBC) * , Blood

Haemoglobin	13.60	g/dl	Male- 13.5-17.5 g/dl Female-12.0-15.5 g/dl
TLC (WBC)	7,400	/Cu mm	4000-10000
DLC			
Polymorphs (Neutrophils)	60.00	%	55-70
Lymphocytes	36.00	%	25-40
Monocytes	2.00	%	3-5
Eosinophils	2.00	%	1-6
Basophils	0.00	%	< 1
ESR			
Observed	20.00	Mm for 1st hr.	
Corrected	10.00	Mm for 1st hr.	< 9
PCV (HCT)	42.10	cc %	40-54
Platelet count			
Platelet Count	1.78	LACS/cu mm	1.5-4.0
PDW (Platelet Distribution width)	nr	fL	9-17
P-LCR (Platelet Large Cell Ratio)	nr	%	35-60
PCT (Platelet Hematocrit)	nr	%	0.108-0.282
MPV (Mean Platelet Volume)	nr	fL	6.5-12.0
RBC Count			
RBC Count	4.90	Mill./cu mm	4.2-5.5
Blood Indices (MCV, MCH, MCHC)			
MCV	85.90	fl	80-100
MCH	27.70	pg	28-35
MCHC	32.30	%	30-38
RDW	11.80	%	11-16
PLT	36.80	fL	35-60
Neutrophils Count	4,440.00	/cu mm	3000-7000
Eosinophils Count (AEC)	148.00	/cu mm	40-440



DR. RITU KALIA
MD (PATHOLOGY)





CHANDAN DIAGNOSTIC CENTRE

Add: 99, Shivaji Nagar Mahmoorganj, Varanasi
Ph: 9235447795,0542-2223232
CIN : U85110DL2003PLC308206



Patient Name	: Mr.RAVI SHANKAR RAI	Registered On	: 10/Dec/2021 08:15:55
Age/Gender	: 40 Y 0 M 0 D /M	Collected	: 10/Dec/2021 13:13:13
UHID/MR NO	: CVAR.0000024516	Received	: 10/Dec/2021 13:17:36
Visit ID	: CVAR0086782122	Reported	: 10/Dec/2021 14:07:27
Ref Doctor	: Dr.Mediwheel - Arcofemi Health Care Ltd.	Status	: Final Report

DEPARTMENT OF BIOCHEMISTRY

MEDIWHEEL BANK OF BARODA MALE ABOVE 40 YRS

Test Name	Result	Unit	Bio. Ref. Interval	Method
-----------	--------	------	--------------------	--------

GLUCOSE FASTING , Plasma

Glucose Fasting	107.70	mg/dl	< 100 Normal 100-125 Pre-diabetes ≥ 126 Diabetes	GOD POD
-----------------	--------	-------	--	---------

Interpretation:

- a) Kindly correlate clinically with intake of hypoglycemic agents, drug dosage variations and other drug interactions.
- b) A negative test result only shows that the person does not have diabetes at the time of testing. It does not mean that the person will never get diabetes in future, which is why an Annual Health Check up is essential.
- c) I.G.T = Impaired Glucose Tolerance.

Glucose PP

Sample: Plasma After Meal

140.00	mg/dl	<140 Normal 140-199 Pre-diabetes >200 Diabetes	GOD POD
--------	-------	--	---------

Interpretation:

- a) Kindly correlate clinically with intake of hypoglycemic agents, drug dosage variations and other drug interactions.
- b) A negative test result only shows that the person does not have diabetes at the time of testing. It does not mean that the person will never get diabetes in future, which is why an Annual Health Check up is essential.
- c) I.G.T = Impaired Glucose Tolerance.



S.N. Sinha
Dr.S.N. Sinha (MD Path)





CHANDAN DIAGNOSTIC CENTRE

Add: 99, Shivaji Nagar Mahmoorganj, Varanasi
Ph: 9235447795,0542-2223232
CIN : U85110DL2003PLC308206



Patient Name	: Mr.RAVI SHANKAR RAI	Registered On	: 10/Dec/2021 08:15:55
Age/Gender	: 40 Y 0 M 0 D /M	Collected	: 10/Dec/2021 09:17:36
UHID/MR NO	: CVAR.0000024516	Received	: 11/Dec/2021 11:13:46
Visit ID	: CVAR0086782122	Reported	: 11/Dec/2021 12:57:37
Ref Doctor	: Dr.Mediwheel - Arcofemi Health Care Ltd.	Status	: Final Report

DEPARTMENT OF BIOCHEMISTRY

MEDIWHEEL BANK OF BARODA MALE ABOVE 40 YRS

Test Name	Result	Unit	Bio. Ref. Interval	Method
-----------	--------	------	--------------------	--------

GLYCOSYLATED HAEMOGLOBIN (HBA1C) **, EDTA BLOOD

Glycosylated Haemoglobin (HbA1c)	5.30	% NGSP		HPLC (NGSP)
Glycosylated Haemoglobin (Hb-A1c)	34.00	mmol/mol/IFCC		
Estimated Average Glucose (eAG)	105	mg/dl		

Interpretation:

NOTE:-

- eAG is directly related to A1c.
- An A1c of 7% -the goal for most people with diabetes-is the equivalent of an eAG of 154 mg/dl.
- eAG may help facilitate a better understanding of actual daily control helping you and your health care provider to make necessary changes to your diet and physical activity to improve overall diabetes management.

The following ranges may be used for interpretation of results. However, factors such as duration of diabetes, adherence to therapy and the age of the patient should also be considered in assessing the degree of blood glucose control.

Haemoglobin A1C (%)NGSP	mmol/mol / IFCC Unit	eAG (mg/dl)	Degree of Glucose Control Unit
> 8	>63.9	>183	Action Suggested*
7-8	53.0 -63.9	154-183	Fair Control
< 7	<63.9	<154	Goal**
6-7	42.1 -63.9	126-154	Near-normal glycemia
< 6%	<42.1	<126	Non-diabetic level

*High risk of developing long term complications such as Retinopathy, Nephropathy, Neuropathy, Cardiopathy, etc.

**Some danger of hypoglycemic reaction in Type 1diabetics. Some glucose intolerant individuals and "subclinical" diabetics may demonstrate HbA1C levels in this area.

N.B. : Test carried out on Automated G8 90 SL TOSOH HPLC Analyser.





CHANDAN DIAGNOSTIC CENTRE

Add: 99, Shivaji Nagar Mahmoorganj, Varanasi
Ph: 9235447795, 0542-2223232
CIN : U85110DL2003PLC308206



Patient Name	: Mr.RAVI SHANKAR RAI	Registered On	: 10/Dec/2021 08:15:55
Age/Gender	: 40 Y 0 M 0 D /M	Collected	: 10/Dec/2021 09:17:36
UHID/MR NO	: CVAR.0000024516	Received	: 11/Dec/2021 11:13:46
Visit ID	: CVAR0086782122	Reported	: 11/Dec/2021 12:57:37
Ref Doctor	: Dr.Mediwheel - Arcofemi Health Care Ltd.	Status	: Final Report

DEPARTMENT OF BIOCHEMISTRY

MEDIWHEEL BANK OF BARODA MALE ABOVE 40 YRS

Test Name	Result	Unit	Bio. Ref. Interval	Method
-----------	--------	------	--------------------	--------

Clinical Implications:

*Values are frequently increased in persons with poorly controlled or newly diagnosed diabetes.

*With optimal control, the HbA 1c moves toward normal levels.

*A diabetic patient who recently comes under good control may still show higher concentrations of glycosylated hemoglobin. This level declines gradually over several months as nearly normal glycosylated *Increases in glycosylated hemoglobin occur in the following non-diabetic conditions: a. Iron-deficiency anemia b. Splenectomy c. Alcohol toxicity d. Lead toxicity

*Decreases in A 1c occur in the following non-diabetic conditions: a. Hemolytic anemia b. chronic blood loss

*Pregnancy d. chronic renal failure. Interfering Factors:

*Presence of Hb F and H causes falsely elevated values. 2. Presence of Hb S, C, E, D, G, and Lepore (autosomal recessive mutation resulting in a hemoglobinopathy) causes falsely decreased values.

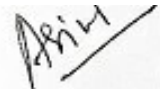

Dr. Anupam Singh
M.B.B.S, M.D. (Pathology)





CHANDAN DIAGNOSTIC CENTRE

Add: 99, Shivaji Nagar Mahmoorganj, Varanasi
Ph: 9235447795, 0542-2223232
CIN : U85110DL2003PLC308206



Patient Name	: Mr.RAVI SHANKAR RAI	Registered On	: 10/Dec/2021 08:15:56
Age/Gender	: 40 Y 0 M 0 D /M	Collected	: 10/Dec/2021 09:17:35
UHID/MR NO	: CVAR.0000024516	Received	: 10/Dec/2021 09:18:04
Visit ID	: CVAR0086782122	Reported	: 10/Dec/2021 10:58:52
Ref Doctor	: Dr.Mediwheel - Arcofemi Health Care Ltd.	Status	: Final Report

DEPARTMENT OF BIOCHEMISTRY

MEDIWHEEL BANK OF BARODA MALE ABOVE 40 YRS

Test Name	Result	Unit	Bio. Ref. Interval	Method
BUN (Blood Urea Nitrogen) * <i>Sample:Serum</i>	7.30	mg/dL	7.0-23.0	CALCULATED
Creatinine <i>Sample:Serum</i>	0.90	mg/dl	0.7-1.3	MODIFIED JAFFES
e-GFR (Estimated Glomerular Filtration Rate) <i>Sample:Serum</i>	101.00	ml/min/1.73m ²	90-120 Normal - 60-89 Near Normal	CALCULATED
Uric Acid <i>Sample:Serum</i>	6.60	mg/dl	3.4-7.0	URICASE
L.F.T.(WITH GAMMA GT) * , Serum				
SGOT / Aspartate Aminotransferase (AST)	35.80	U/L	< 35	IFCC WITHOUT P5P
SGPT / Alanine Aminotransferase (ALT)	29.20	U/L	< 40	IFCC WITHOUT P5P
Gamma GT (GGT)	22.00	IU/L	11-50	OPTIMIZED SZAZING
Protein	7.20	gm/dl	6.2-8.0	BIRUET
Albumin	4.40	gm/dl	3.8-5.4	B.C.G.
Globulin	2.80	gm/dl	1.8-3.6	CALCULATED
A:G Ratio	1.57		1.1-2.0	CALCULATED
Alkaline Phosphatase (Total)	89.50	U/L	42.0-165.0	IFCC METHOD
Bilirubin (Total)	0.60	mg/dl	0.3-1.2	JENDRASSIK & GROF
Bilirubin (Direct)	0.20	mg/dl	< 0.30	JENDRASSIK & GROF
Bilirubin (Indirect)	0.40	mg/dl	< 0.8	JENDRASSIK & GROF
LIPID PROFILE (MINI) * , Serum				
Cholesterol (Total)	210.00	mg/dl	<200 Desirable 200-239 Borderline High > 240 High	CHOD-PAP
HDL Cholesterol (Good Cholesterol)	38.00	mg/dl	30-70	DIRECT ENZYMATIC
LDL Cholesterol (Bad Cholesterol)	138	mg/dl	< 100 Optimal 100-129 Nr. Optimal/Above Optimal 130-159 Borderline High 160-189 High > 190 Very High	CALCULATED
VLDL	34.38	mg/dl	10-33	CALCULATED
Triglycerides	171.90	mg/dl	< 150 Normal 150-199 Borderline High	GPO-PAP





CHANDAN DIAGNOSTIC CENTRE

Add: 99, Shivaji Nagar Mahmoorganj, Varanasi
Ph: 9235447795, 0542-2223232
CIN : U85110DL2003PLC308206



Patient Name	: Mr.RAVI SHANKAR RAI	Registered On	: 10/Dec/2021 08:15:56
Age/Gender	: 40 Y 0 M 0 D /M	Collected	: 10/Dec/2021 09:17:35
UHID/MR NO	: CVAR.0000024516	Received	: 10/Dec/2021 09:18:04
Visit ID	: CVAR0086782122	Reported	: 10/Dec/2021 10:58:52
Ref Doctor	: Dr.Mediwheel - Arcofemi Health Care Ltd.	Status	: Final Report

DEPARTMENT OF BIOCHEMISTRY

MEDIWHEEL BANK OF BARODA MALE ABOVE 40 YRS

Test Name	Result	Unit	Bio. Ref. Interval	Method
-----------	--------	------	--------------------	--------

200-499 High
>500 Very High



S.N. Sinha
Dr.S.N. Sinha (MD Path)





CHANDAN DIAGNOSTIC CENTRE

Add: 99, Shivaji Nagar Mahmoorganj, Varanasi
Ph: 9235447795, 0542-2223232
CIN : U85110DL2003PLC308206



Patient Name	: Mr.RAVI SHANKAR RAI	Registered On	: 10/Dec/2021 08:15:55
Age/Gender	: 40 Y 0 M 0 D /M	Collected	: 10/Dec/2021 13:13:13
UHID/MR NO	: CVAR.0000024516	Received	: 10/Dec/2021 13:17:36
Visit ID	: CVAR0086782122	Reported	: 10/Dec/2021 13:55:21
Ref Doctor	: Dr.Mediwheel - Arcofemi Health Care Ltd.	Status	: Final Report

DEPARTMENT OF CLINICAL PATHOLOGY

MEDIWHEEL BANK OF BARODA MALE ABOVE 40 YRS

Test Name	Result	Unit	Bio. Ref. Interval	Method
-----------	--------	------	--------------------	--------

URINE EXAMINATION, ROUTINE * , Urine

Color	PALE YELLOW			
Specific Gravity	1.030			
Reaction PH	Acidic (6.5)			DIPSTICK
Protein	ABSENT	mg %	< 10 Absent 10-40 (+) 40-200 (++) 200-500 (+++) > 500 (++++)	DIPSTICK
Sugar	ABSENT	gms%	< 0.5 (+) 0.5-1.0 (++) 1-2 (+++) > 2 (++++)	DIPSTICK
Ketone	ABSENT	mg/dl	0.2-2.81	BIOCHEMISTRY
Bile Salts	ABSENT			
Bile Pigments	ABSENT			
Urobilinogen(1:20 dilution)	ABSENT			
Microscopic Examination:				
Epithelial cells	2-3/h.p.f			MICROSCOPIC EXAMINATION
Pus cells	0-1/h.p.f			MICROSCOPIC EXAMINATION
RBCs	ABSENT			MICROSCOPIC EXAMINATION
Cast	ABSENT			
Crystals	ABSENT			MICROSCOPIC EXAMINATION
Others	ABSENT			

SUGAR, FASTING STAGE * , Urine

Sugar, Fasting stage	ABSENT	gms%
----------------------	--------	------

Interpretation:

(+)	< 0.5
(++)	0.5-1.0
(+++)	1-2
(++++)	> 2





CHANDAN DIAGNOSTIC CENTRE

Add: 99, Shivaji Nagar Mahmoorganj, Varanasi
Ph: 9235447795, 0542-2223232
CIN : U85110DL2003PLC308206



Patient Name	: Mr.RAVI SHANKAR RAI	Registered On	: 10/Dec/2021 08:15:55
Age/Gender	: 40 Y 0 M 0 D /M	Collected	: 10/Dec/2021 13:13:13
UHID/MR NO	: CVAR.0000024516	Received	: 10/Dec/2021 13:17:36
Visit ID	: CVAR0086782122	Reported	: 10/Dec/2021 13:55:21
Ref Doctor	: Dr.Mediwheel - Arcofemi Health Care Ltd.	Status	: Final Report

DEPARTMENT OF CLINICAL PATHOLOGY

MEDIWHEEL BANK OF BARODA MALE ABOVE 40 YRS

Test Name	Result	Unit	Bio. Ref. Interval	Method
-----------	--------	------	--------------------	--------

SUGAR, PP STAGE * , Urine

Sugar, PP Stage ABSENT

Interpretation:

- (+) < 0.5 gms%
- (++) 0.5-1.0 gms%
- (+++) 1-2 gms%
- (++++) > 2 gms%



S.N. Sinha

Dr.S.N. Sinha (MD Path)





CHANDAN DIAGNOSTIC CENTRE

Add: 99, Shivaji Nagar Mahmoorganj, Varanasi
Ph: 9235447795, 0542-2223232
CIN : U85110DL2003PLC308206



Patient Name	: Mr.RAVI SHANKAR RAI	Registered On	: 10/Dec/2021 08:15:56
Age/Gender	: 40 Y 0 M 0 D /M	Collected	: 10/Dec/2021 09:17:35
UHID/MR NO	: CVAR.0000024516	Received	: 11/Dec/2021 09:46:05
Visit ID	: CVAR0086782122	Reported	: 11/Dec/2021 10:44:00
Ref Doctor	: Dr.Mediwheel - Arcofemi Health Care Ltd.	Status	: Final Report

DEPARTMENT OF IMMUNOLOGY

MEDIWHEEL BANK OF BARODA MALE ABOVE 40 YRS

Test Name	Result	Unit	Bio. Ref. Interval	Method
PSA (Prostate Specific Antigen), Total ** <i>Sample:Serum</i>	0.630	ng/mL	< 1.3	CLIA

Interpretation:

1. PSA is detected in the serum of males with normal, benign hypertrophic, and malignant prostate tissue.
2. Measurement of serum PSA levels is not recommended as a screening procedure for the diagnosis of cancer because elevated PSA levels also are observed in patients with benign prostatic hypertrophy. However, studies suggest that the measurement of PSA in conjunction with digital rectal examination (DRE) and ultrasound provide a better method of detecting prostate cancer than DRE alone.
3. PSA levels increase in men with cancer of the prostate, and after radical prostatectomy PSA levels routinely fall to the undetectable range.
4. If prostatic tissue remains after surgery or metastasis has occurred, PSA appears to be useful in detecting residual and early recurrence of tumor.
5. Therefore, serial PSA levels can help determine the success of prostatectomy, and the need for further treatment, such as radiation, endocrine or chemotherapy, and in the monitoring of the effectiveness of therapy.

THYROID PROFILE - TOTAL **, Serum

T3, Total (tri-iodothyronine)	125.68	ng/dl	84.61–201.7	CLIA
T4, Total (Thyroxine)	8.47	ug/dl	3.2-12.6	CLIA
TSH (Thyroid Stimulating Hormone)	2.74	μIU/mL	0.27 - 5.5	CLIA

Interpretation:

0.3-4.5	μIU/mL	First Trimester
0.5-4.6	μIU/mL	Second Trimester
0.8-5.2	μIU/mL	Third Trimester
0.5-8.9	μIU/mL	Adults 55-87 Years
0.7-27	μIU/mL	Premature 28-36 Week
2.3-13.2	μIU/mL	Cord Blood > 37Week
0.7-64	μIU/mL	Child(21 wk - 20 Yrs.)
1-39	μIU/mL	Child 0-4 Days
1.7-9.1	μIU/mL	Child 2-20 Week

1) Patients having low T3 and T4 levels but high TSH levels suffer from primary hypothyroidism, cretinism, juvenile myxedema or autoimmune disorders.





CHANDAN DIAGNOSTIC CENTRE

Add: 99, Shivaji Nagar Mahmoorganj, Varanasi
Ph: 9235447795, 0542-2223232
CIN : U85110DL2003PLC308206



Patient Name	: Mr.RAVI SHANKAR RAI	Registered On	: 10/Dec/2021 08:15:56
Age/Gender	: 40 Y 0 M 0 D /M	Collected	: 10/Dec/2021 09:17:35
UHID/MR NO	: CVAR.0000024516	Received	: 11/Dec/2021 09:46:05
Visit ID	: CVAR0086782122	Reported	: 11/Dec/2021 10:44:00
Ref Doctor	: Dr.Mediwheel - Arcofemi Health Care Ltd.	Status	: Final Report

DEPARTMENT OF IMMUNOLOGY

MEDIWHEEL BANK OF BARODA MALE ABOVE 40 YRS

Test Name	Result	Unit	Bio. Ref. Interval	Method
-----------	--------	------	--------------------	--------

- 2) Patients having high T3 and T4 levels but low TSH levels suffer from Grave's disease, toxic adenoma or sub-acute thyroiditis.
- 3) Patients having either low or normal T3 and T4 levels but low TSH values suffer from iodine deficiency or secondary hypothyroidism.
- 4) Patients having high T3 and T4 levels but normal TSH levels may suffer from toxic multinodular goiter. This condition is mostly a symptomatic and may cause transient hyperthyroidism but no persistent symptoms.
- 5) Patients with high or normal T3 and T4 levels and low or normal TSH levels suffer either from T3 toxicosis or T4 toxicosis respectively.
- 6) In patients with non thyroidal illness abnormal test results are not necessarily indicative of thyroidism but may be due to adaptation to the catabolic state and may revert to normal when the patient recovers.
- 7) There are many drugs for eg. Glucocorticoids, Dopamine, Lithium, Iodides, Oral radiographic dyes, etc. which may affect the thyroid function tests.
- 8) Generally when total T3 and total T4 results are indecisive then Free T3 and Free T4 tests are recommended for further confirmation along with TSH levels.



Anupam Singh
Dr. Anupam Singh
M.B.B.S, M.D. (Pathology)





CHANDAN DIAGNOSTIC CENTRE

Add: 99, Shivaji Nagar Mahmoorganj, Varanasi
Ph: 9235447795, 0542-2223232
CIN : U85110DL2003PLC308206



Patient Name	: Mr.RAVI SHANKAR RAI	Registered On	: 10/Dec/2021 08:15:56
Age/Gender	: 40 Y 0 M 0 D /M	Collected	: N/A
UHID/MR NO	: CVAR.0000024516	Received	: N/A
Visit ID	: CVAR0086782122	Reported	: 10/Dec/2021 13:33:38
Ref Doctor	: Dr.Mediwheel - Arcofemi Health Care Ltd.	Status	: Final Report

DEPARTMENT OF X-RAY

MEDIWHEEL BANK OF BARODA MALE ABOVE 40 YRS

X-RAY DIGITAL CHEST PA *

(500 mA COMPUTERISED UNIT SPOT FILM DEVICE)

DIGITAL CHEST P-A VIEW

- Soft tissue shadow appears normal.
- Bony cage is normal.
- Diaphragmatic shadows are normal on both sides.
- Costo-phrenic angles are bilaterally clear.
- Trachea is central in position.
- Cardiac size & contours are normal.
- Hilar shadows are normal.
- Pulmonary vascularity & distribution are normal.
- Pulmonary parenchyma did not reveal any significant lesion.

IMPRESSION : N O R M A L S K I A G R A M



Dr Raveesh Chandra Roy (MD-Radio)





CHANDAN DIAGNOSTIC CENTRE

Add: 99, Shivaji Nagar Mahmoorganj, Varanasi
Ph: 9235447795, 0542-2223232
CIN : U85110DL2003PLC308206



Patient Name	: Mr.RAVI SHANKAR RAI	Registered On	: 10/Dec/2021 08:15:56
Age/Gender	: 40 Y 0 M 0 D /M	Collected	: N/A
UHID/MR NO	: CVAR.0000024516	Received	: N/A
Visit ID	: CVAR0086782122	Reported	: 11/Dec/2021 12:20:07
Ref Doctor	: Dr.Mediwheel - Arcofemi Health Care Ltd.	Status	: Final Report

DEPARTMENT OF CARDIAC

MEDIWHEEL BANK OF BARODA MALE ABOVE 40 YRS

ECG / EKG *

1. Machnism, Rhythm	Sinus, Regular
2. Atrial Rate	76 /mt
3. Ventricular Rate	76 /mt
4. P - Wave	Normal
5. P R Interval	Normal
6. Q R S	Axis : Normal R/S Ratio : Normal Configuration : Normal
7. Q T c Interval	Normal
8. S - T Segment	Normal
9. T - Wave	Normal

FINAL IMPRESSION

E.C.G. is within normal limits.



DR AP YADAV
MD (CARDIOLOGIST)





CHANDAN DIAGNOSTIC CENTRE

Add: 99, Shivaji Nagar Mahmoorganj, Varanasi
Ph: 9235447795, 0542-2223232
CIN : U85110DL2003PLC308206



Patient Name	: Mr.RAVI SHANKAR RAI	Registered On	: 10/Dec/2021 08:15:56
Age/Gender	: 40 Y 0 M 0 D /M	Collected	: N/A
UHID/MR NO	: CVAR.0000024516	Received	: N/A
Visit ID	: CVAR0086782122	Reported	: 10/Dec/2021 09:00:03
Ref Doctor	: Dr.Mediwheel - Arcofemi Health Care Ltd.	Status	: Final Report

DEPARTMENT OF ULTRASOUND

MEDIWHEEL BANK OF BARODA MALE ABOVE 40 YRS

ULTRASOUND WHOLE ABDOMEN (UPPER & LOWER) *

- The liver measures 10.9 cm in mid clavicular line. It is normal in shape and echogenicity. No focal lesion is seen. No intra hepatic biliary radicle dilation seen.
- Gall bladder is well distended and is normal.
- Portal vein measures 11.1 mm in caliber. CBD measures 4.6 mm in caliber.
- Pancreas is normal in size, shape and echogenicity.
- Spleen is normal in size (10.0 cm in its long axis), shape and echogenicity.
- Right kidney measures : 10.0 x 3.9 cm. No focal lesion or calculus seen. Right pelvicalyceal system is not dilated.
- Left kidney measures : 10.5 x 5.4 cm. No focal lesion or calculus seen. Left pelvicalyceal system is not dilated.
- Urinary bladder is normal in shape, outline and distension. Lumen is anechoic and no wall thickening seen. Prevoid urine volume 200 cc.
- The prostate is normal in size (34 x 28 x 22 mm/12gms), shape and echopattern.
- No free fluid is seen in the abdomen/pelvis.

IMPRESSION : No significant abnormality seen.

Please correlate clinically

***** End Of Report *****

(**) Test Performed at Chandan Speciality Lab.

Result/s to Follow:

STOOL, ROUTINE EXAMINATION, TREAD MILL TEST



Dr Raveesh Chandra Roy (MD-Radio)

This report is not for medico legal purpose. If clinical correlation is not established, kindly repeat the test at no additional cost within seven days.

Facilities: Pathology, Bedside Sample Collection, Health Check-ups, Digital X-Ray, ECG (Bedside also), Allergy Testing, Test And Health Check-ups, Ultrasonography, Sonomammography, Bone Mineral Density (BMD), Doppler Studies, 2D Echo, CT Scan, MRI, Blood Bank, TMT, EEG, PFT, OPG, Endoscopy, Digital Mammography, Electromyography (EMG), Nerve Conduction Velocity (NCV), Audiometry, Brainstem Evoked Response Audiometry (BERA), Colonoscopy, Ambulance Services, Online Booking Facilities for Diagnostics, Online Report Viewing *
365 Days Open *Facilities Available at Select Location

Page 13 of 13



Customer Care No.: +91-9918300637 E-mail: customercare.diagnostic@chandan.co.in Web: www.chandan.co.in

Home Sample Collection
1800-419-0002

Mar. 2018

CHANDAN DIAGNOSTIC CENTRE

Name of Company: med/wheel

Name of Executive: Ravishankar Rai

Date of Birth: 01-01-1981

Sex: Male

Height: 173 cm.

Weight: 68 kg.

BMI (Body Mass Index): 22.7

Chest (Expiration / Inspiration) 85 / 92 cm

Abdomen: 79 cm

Blood Pressure: 132 / 86

Pulse: 86 BPM

RR: 21 Rep / Min.

Ident Mark: Mole on Lt Arm pit.

Any Allergies: Food Allergy. (Test not performed)

Vertigo: No

Any Medications: (i) For High cholesterol - Tab. Atorva - 10mg - 148.

Any Surgical History: No

Habits of alcoholism/smoking/tobacco: (i) Alcohol - 200 ml / Month - 54%

Chief Complaints if any: No

Lab Investigation Reports: Yes

Eye Check up vision & Color vision:

Left eye: Normal

Right eye: Normal

Near vision: Normal

Normal E Power glasses since - July, 21
(Normal Reading glass)



CHANDAN DIAGNOSTIC CENTRE

Far vision : normal
 Dental check up : normal - (Cavitation - lower Molar teeth)
 ENT Check up : normal
 Eye Checkup : Normal

Final impression

Certified that I examined Ranishankar Bai S/o or D/o
 is presently in good health and free from any cardio-respiratory/communicable
 ailment, he/she is fit / Unfit to join any organization.

Client Signature :-

MSAC

Dr. R.C. ROY
 MBBS., MD. (Radio-Diagnosis)
 Reg. No.-26918

Signature of Medical Examiner

Name & Qualification Dr. R.C. Roy, MBBS, MD

Date 10/12/21 Place Vasunanasi



CHANDAN HEALTH CARE LTD.

99-SHIVAJI NAGAR MAHMOORGANJ VARANASI-221006

Mr. RAVI SHANKAR RAI

Age/Sex : 40/M

Ref by :

Indication 1 :

Indication 2 :

Indication 3 :

ID : 86782122

HMWt : 173/68

Recorded : 10-12-2012 9:12

TREADMILL TEST SUMMARY REPORT

Protocol: BRUCE

History:

Medication 1 : TAB ATORVA

Medication 2 :

Medication 3 :

PHASE	PHASE TIME	STAGE TIME	SPEED (Km./Hr.)	GRADE (%)	H.R. (BPM)	B.P. (mmHg)	RPP X100	II	ST LEVEL (mm) V2	V5	METS
SUPINE											
HYPERVENT											
VALSALVA											
STANDING	0-03	0-03			74	136/84	100	2.2	-0.1	1.6	
STAGE 1			2.59	2.59	70	136/84	95	2.2	-0.2	1.6	
EVENT	4.38	1.58	4.00	12.00	71	136/84	96	2.2	-0.2	1.6	
STAGE 2			5.59	2.59	72	136/84	97	2.2	-0.1	1.6	
EVENT	8.59	2.59	4.00	12.00	99	136/84	134	1.5	-0.9	1.3	4.80
STAGE 3			5.40	14.00	120	146/84	175	1.3	-1.0	1.6	6.32
EVENT	10.38	1.38	5.40	14.00	129	156/84	187	2.0	-0.9	1.5	7.10
PEAK EXER	10.41	1.41	6.70	16.00	155	166/84	214	1.7	-1.0	1.3	10.00
EVENT	0.31	0.31	0.00	0.00	156	166/84	258	1.0	-1.4	0.8	12.19
EVENT	1.06	1.06	0.00	0.00	139	166/84	230	2.4	-1.1	2.4	
EVENT	2.03	2.03	0.00	0.00	118	166/84	195	3.0	-0.2	3.0	
			0.00	0.00	104	166/84	172	1.1	-0.3	1.3	

RESULTS
 Exercise Duration : 10.41 Minutes
 Max Heart Rate : 156 bpm 86 % of target heart rate 180 bpm
 Max Blood Pressure : 166/84 mmHg
 Max Work Load : 12.26 METS
 Reason of Termination :

No signal ST-T derive from Pzle am/summary

Report for indiate is done

ben

Cardiologist

Dr. Vikash Agrawal

Reg. No.-54167

AS/SP

Mr. RAVI SHANKAR RAN
Age : 40/M
Ref by :
Indication1 :
Indication2 :
Indication3 :
COMMENTS : Normal ECG

ID : 86782122
HMM : 17366
Recorded : 10-12-2012 8:09
Medication1 : TAB ATROVA
Medication2 :
Medication3 :

389, 1A, PHASE2

HRM : 76
BP : 122/86
P Axis : 94 deg
QRS Axis : 86 deg
T Axis : 80 deg

P duration : 100 msec
PR duration : 150 msec
QRS duration : 100 msec
QT interval : 323 msec
QTc interval : 351 msec

Raw E.C.G.

Unconfirmed Report Reviewed By:
Cardiologist

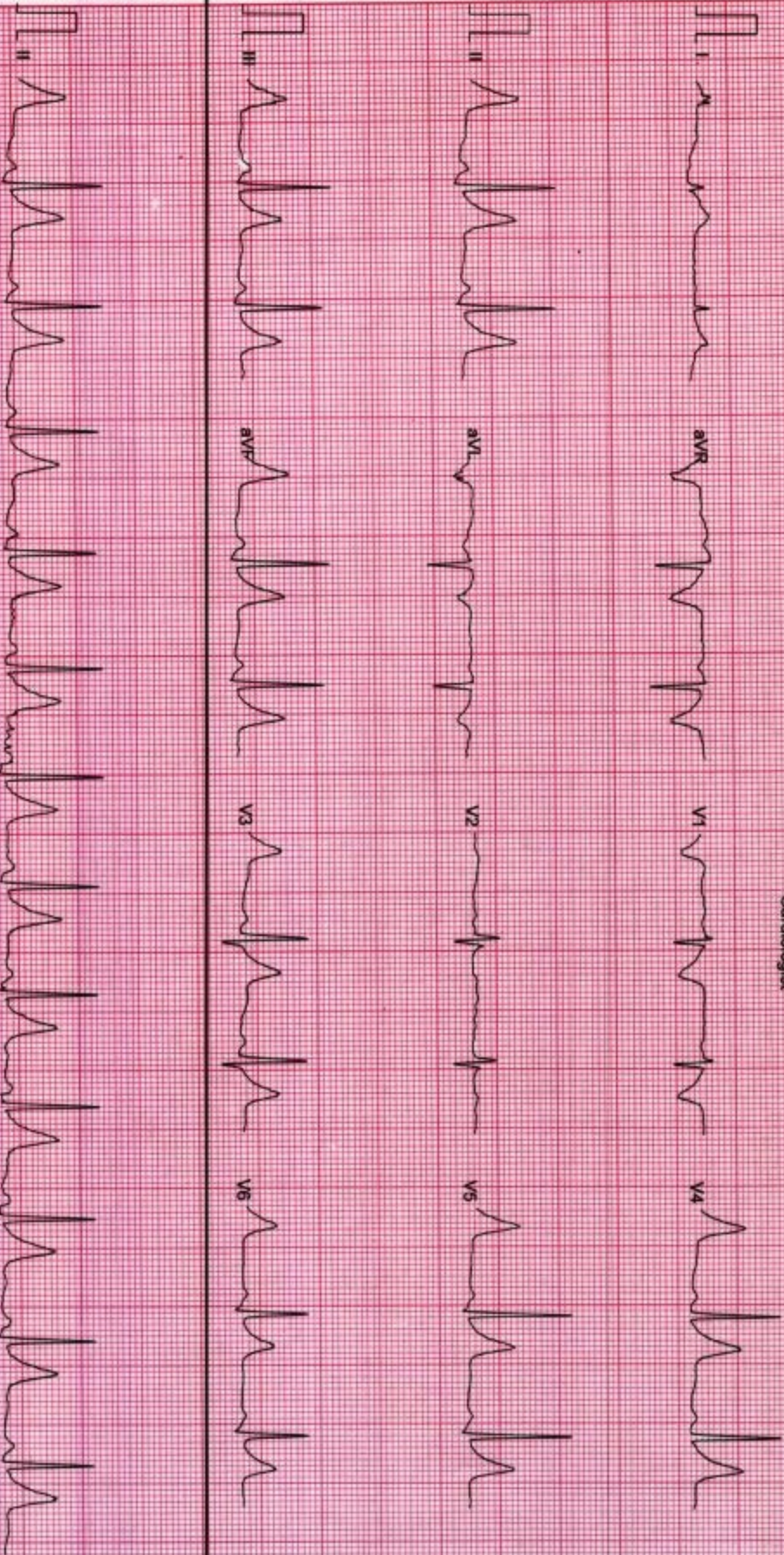

12/12/12

SUPINE
PRETEST

ST @ 10mm/mV
BOMBS POSKJ

M. RAVI SHANKAR RAI
I.D. : 86782122
AGE/SEX : 40M

RECORDED : 10-12-2012 9:12
RATE : 74 BPM
B.P. : 136/84 mmHg

RAW E.C.G.

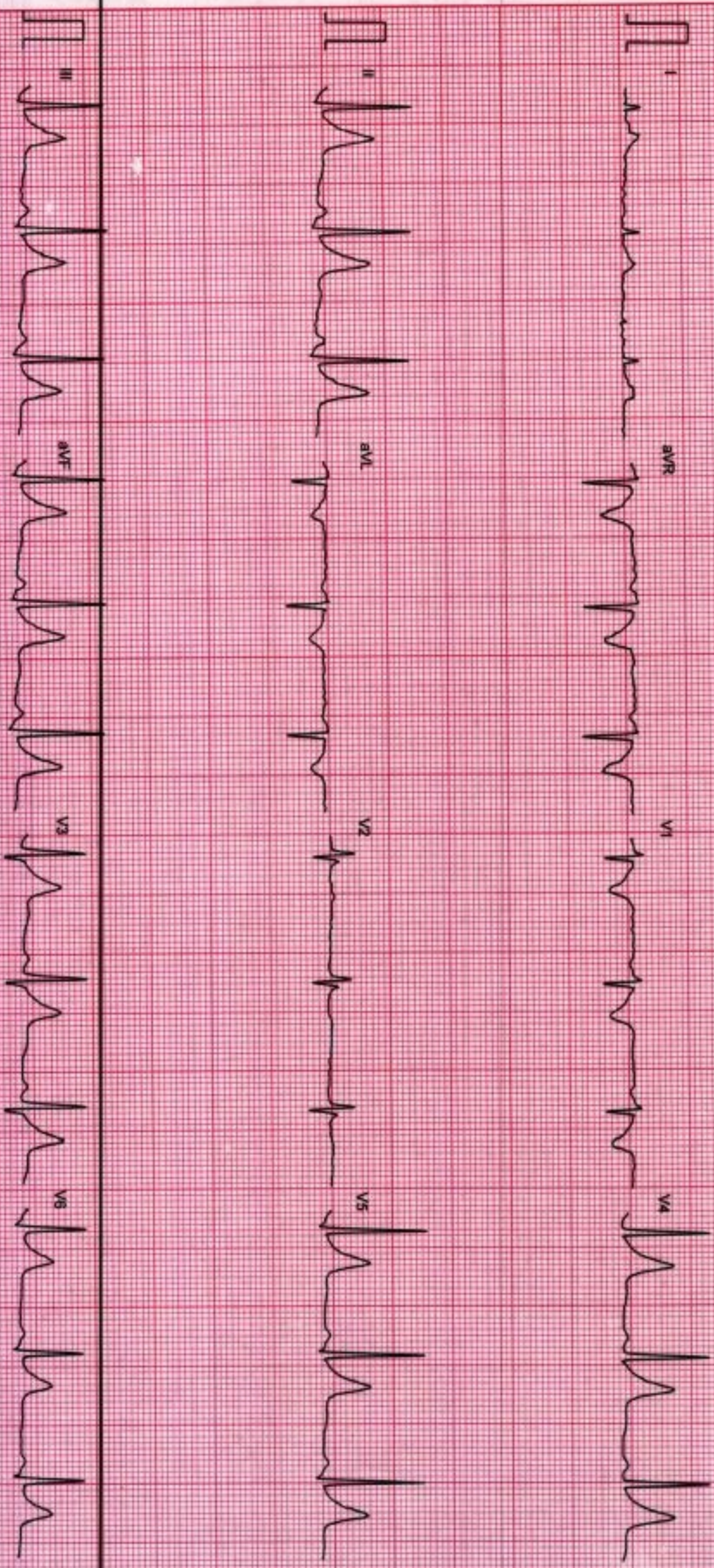

Filtered

25mm/sec 10mm/mV

CardCom, INDIA, Ph: 991-731-2620740, Telefax: 091-731-2631214

PATIENT NAME: MR. RAVI SHANKAR RAI

I.D. NO.: 98782122

AGE/SEX: 40/M

RECORDED: 10-12-2012 9:12

RATE: 70 BPM

B.P.: 136/94 mmHg

HYPERVENTILATION
PRETEST

STAGE TIME: 0:03

ST @ 10mm/mv
60ms Post

LINKED MEDIUM

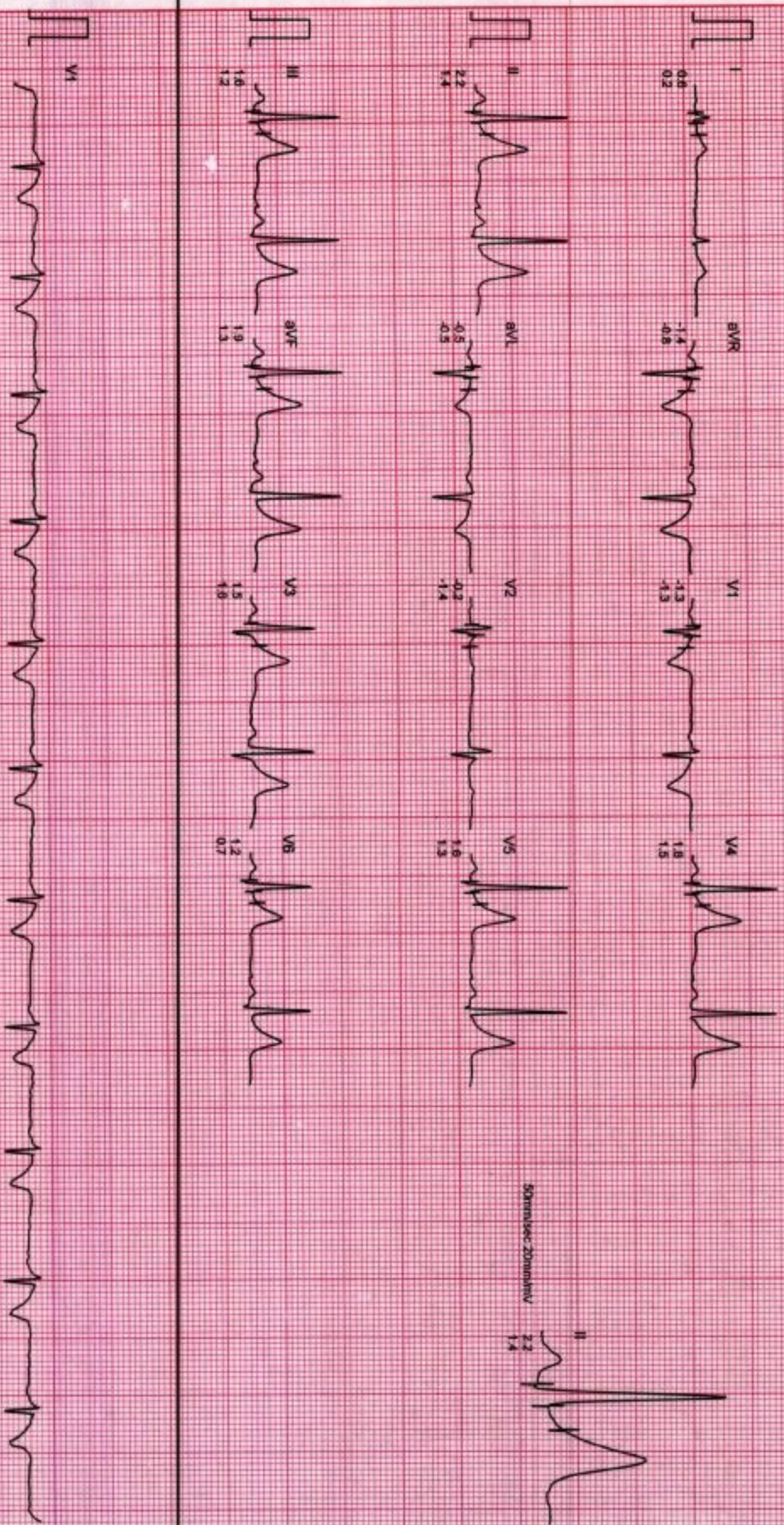

Filtered Computer Corrected Sinus rhythm

25mm/sec 10mm/mv

CardiCom, INDIA Ph. 091-331-2620740, Telefax: 091-731-2431214

MR. RAVI SHANKAR RAI
I.D. : 86782122
AGE/SEX : 40/M

VAISALVA
PRETEST

RECORDED : 10-12-2012 9:12

RATE : 71 BPM
B.P. : 136/84 mmHg

ST @ 10mm/mV
80ms PostJ

LINKED MEDIAN

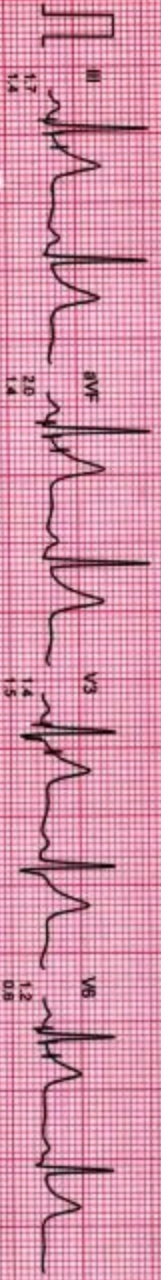
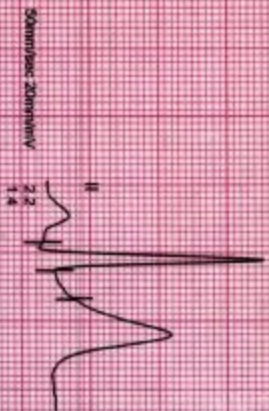
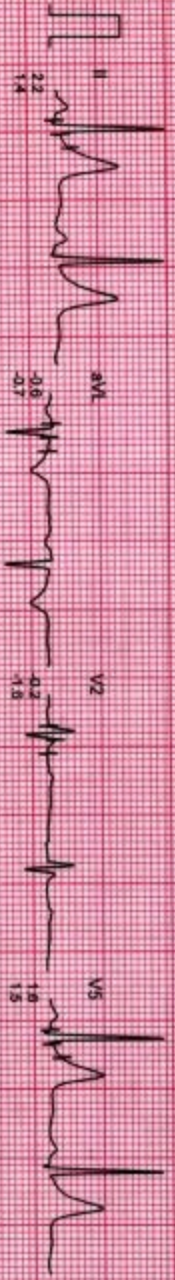
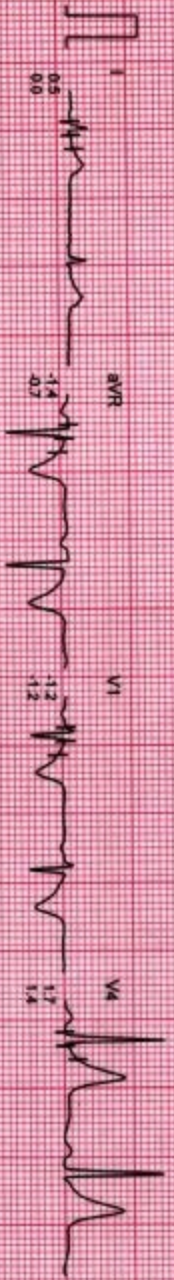

STANDING
PRETEST

ST @ 10mm/mV
50ms PostJ

MR. RAVI SHANKAR RAI
I.D. : 86782122
AGE/SEX : 40M
RECORDED : 10-12-2012 9:12

RATE : 72 BPM
B.P. : 136/94 mmHg

LINKED MEDIAN

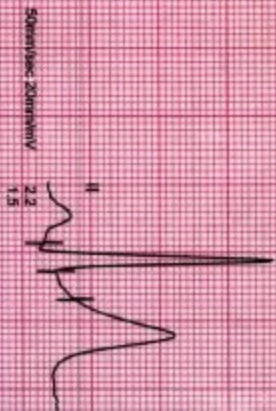
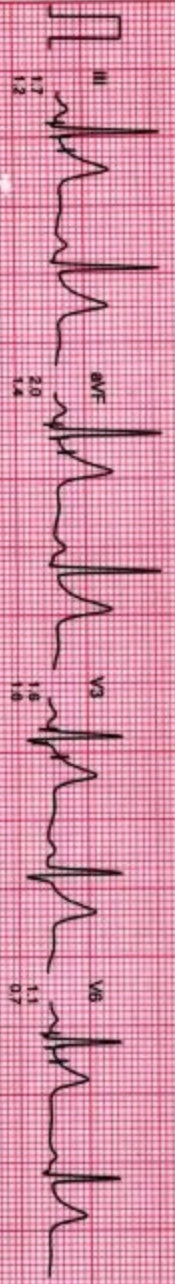
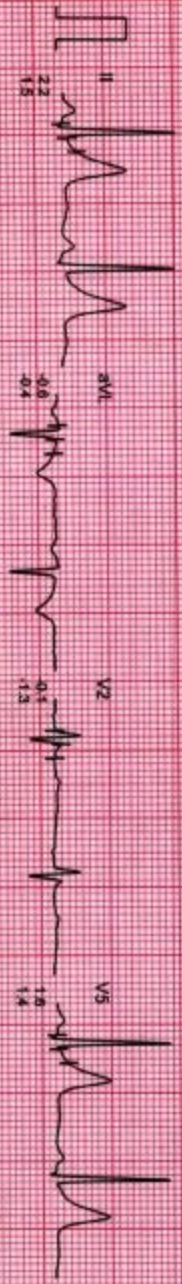
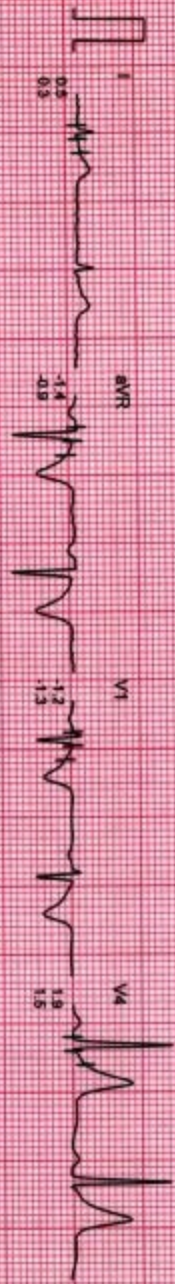

MR. RAVI SHANKAR RAI

I.D. : 86782122

AGE/SEX : 40M

RECORDED : 10-12-2012 9:12

RATE : 99 BPM
B.P. : 139/84 mmHg

BRUCE
EXERCISE 1

PHASE TIME : 2:59

STAGE TIME : 2:59

ST @ 10mm/mV
80ms PostJ

SPEED : 2.7 Km./hr.

GRADE : 10.0 %

LINKED MEDIUM

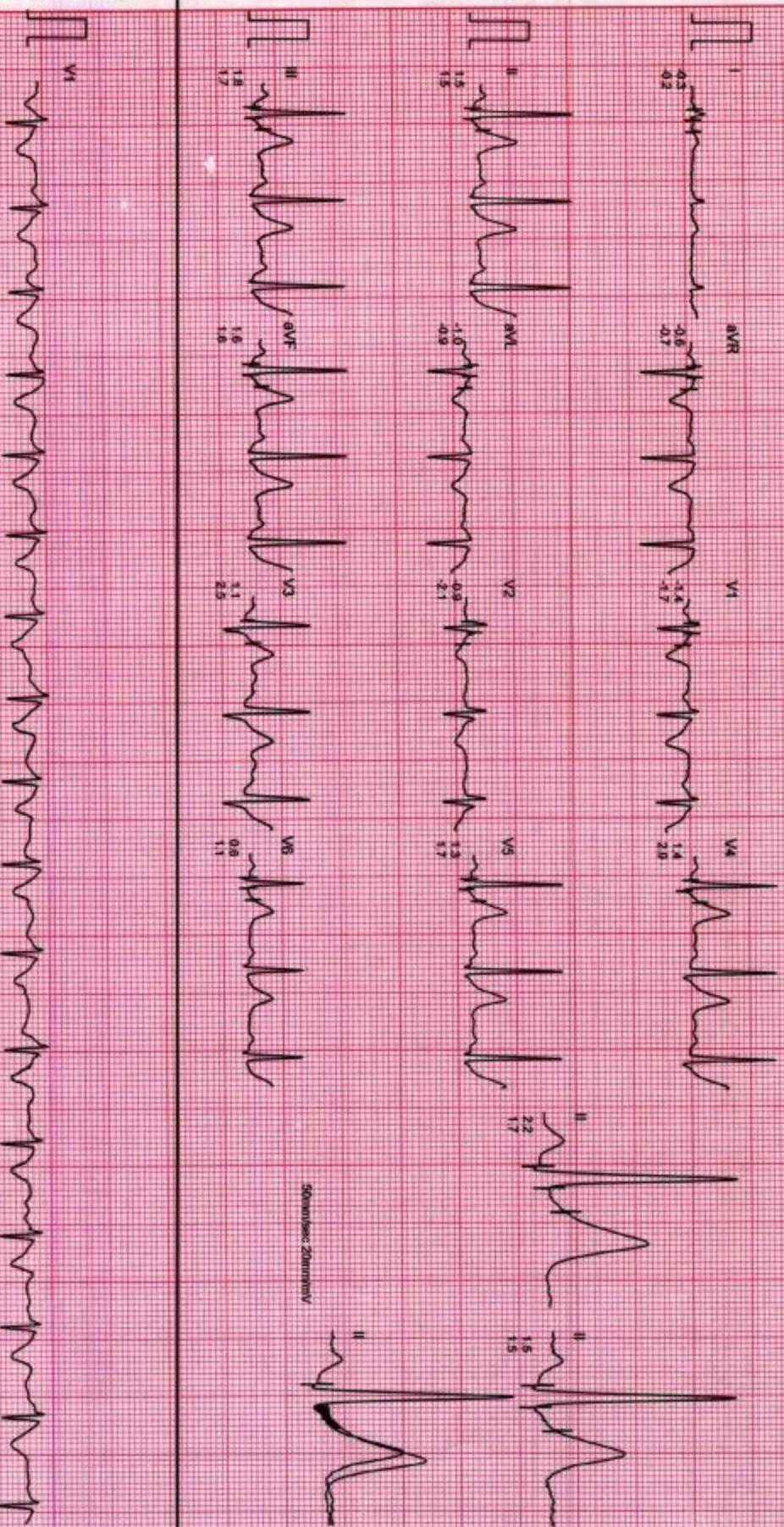

50mm/sec 20mm/mV

Filtered

Computer Corrected Baseline

25mm/sec 10mm/mV

CardiCam, INDIA Ph.-091-731-2620740; TollFree-091-731-2431214

MR RAVI SHANKAR RAI
I.D. : 86782122
AGE/SEX : 40/M
RECORDED : 10-12-2012 9:12

BRUCE
EXERCISE 2 (EVENT)
PHASE TIME : 4:58
STAGE TIME : 1:58

ST @ 10mm/mV
60ms PostJ
SPEED : 4.0 Km/HR
GRADE : 12.0 %

RAW E.C.G.

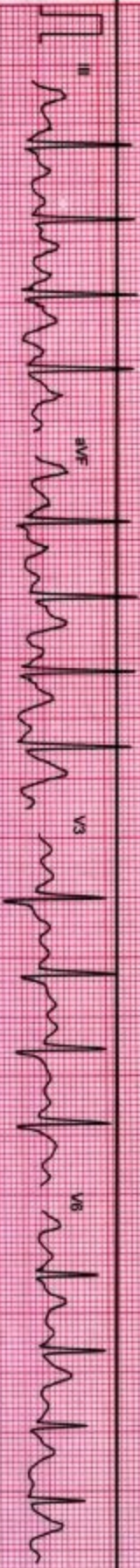
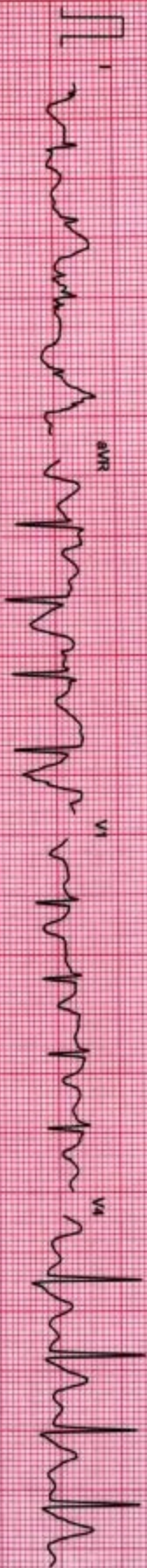

Filtered

25mm/sec 10mm/mV

CardiCom, INDIA Ph. 091-731-2620740, TeleFax: 091-731-2431214

MR. RAVI SHANKAR RAI

I.D. : 96782122

AGE/SEX : 40M

RECORDED : 10-12-2012 9:12

RATE : 120 BPM
B.P. : 156/94 mmHg

BRUCE
EXERCISE 2
PHASE TIME : 5:59
STAGE TIME : 2:59

ST @ 10mm/mV
80ms Post
SPEED : 4.0 Km/HR
GRADE : 12.0 %

LINKED MEDIAN

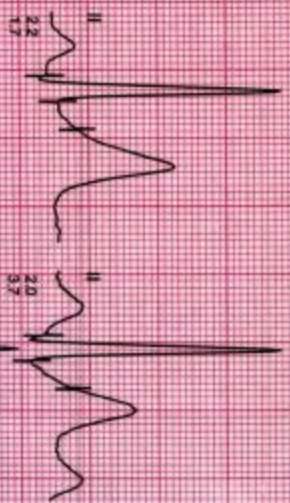
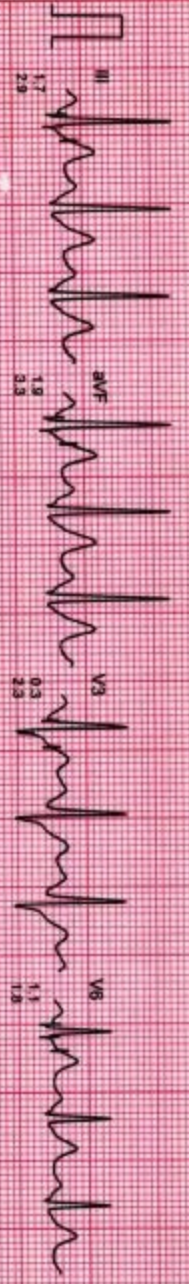

50mm/sec 20mm/mV



MR RAVI SHANKAR RAI

I.D. : 86782122

AGE/SEX : 40/M

RECORDED : 10-12-2012 9.12

RATE : 129 BPM
R.P. : 169/84 mmHg

BRUCE
EXERCISE 3

PHASE TIME : 8.59

STAGE TIME : 2.59

ST @ 10mm/mV

80ms PostJ

SPEED : 5.4 Km/Hr.

GRADE : 14.0 %

LINKED MEDIAN

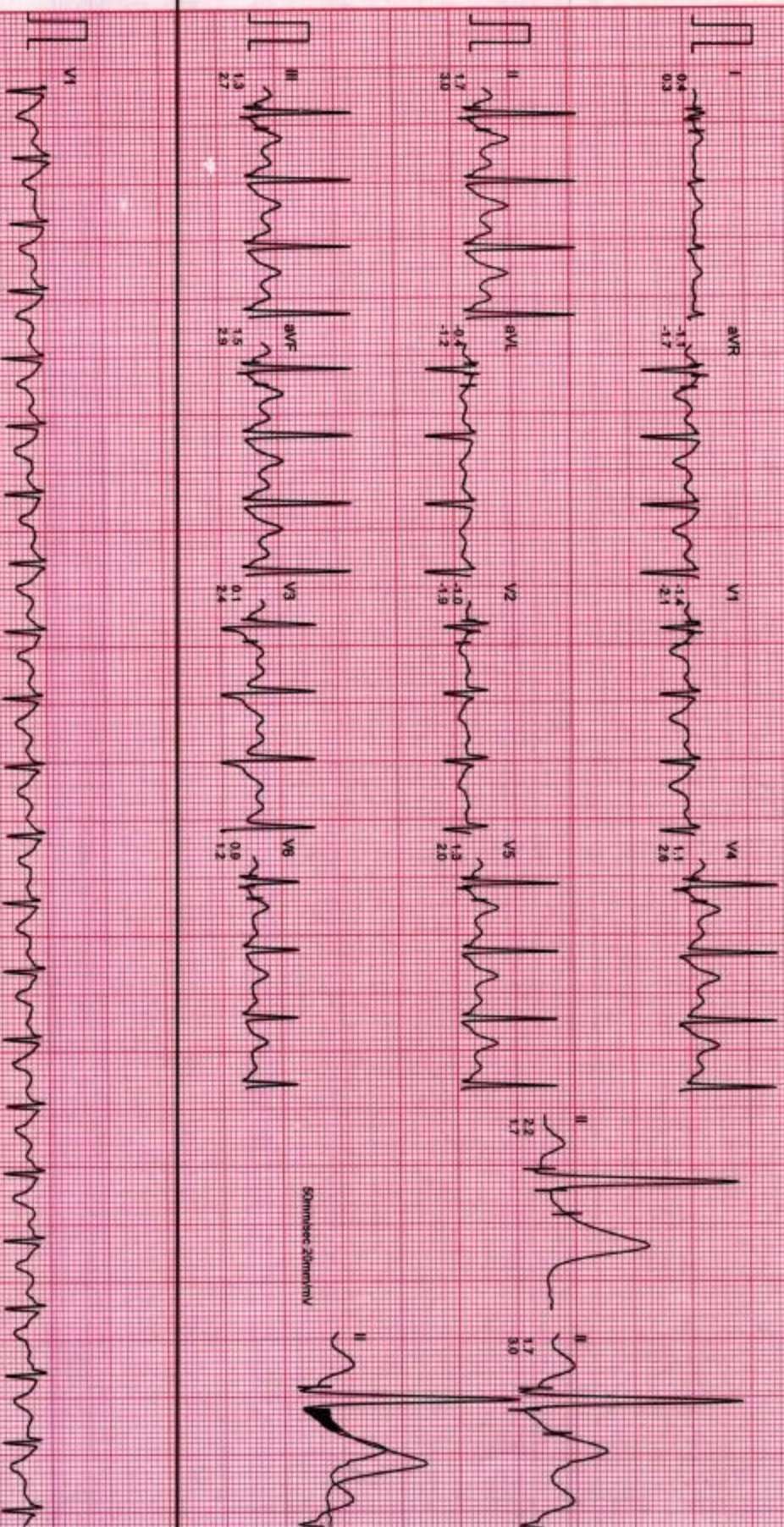

50mm/sec 20mm/mV

MR. RAVI SHANKAR RAI

I.D. : 98782122

AGE/SEX : 40M

RECORDED : 10-12-2012 9:12

RATE : 166 BPM
B.P. : 166/94 mmHg

BRUCE
EXERCISE 4 (EVENT)
PHASE TIME : 10:38
STAGE TIME : 1:38

ST @ 10mm/mV
80ms Post
SPEED : 5.7 Km/HR
GRADE : 16.0 %
RAW ECG

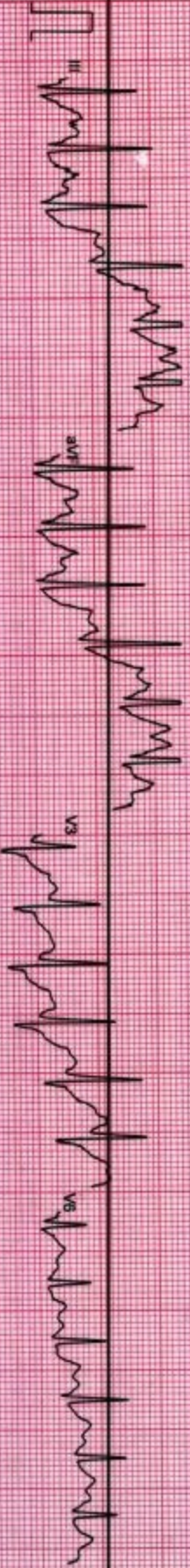

Filtered

25mm/sec 10mm/mV

CardiCom, INDIA Ph. 001-231-2620240, TeleFax: 091-731-2431214

MR. RAVI SHANKAR RAI

I.D. : 98782122

AGE/SEX : 40M

RECORDED : 10-12-2012 9:12

RATE : 156 BPM
B.P. : 166/94 mmHg

BRUCE

PEAK EXER

PHASE TIME : 10:41

STAGE TIME : 1:41

ST @ 10mm/mV

80ms Post

SPEED : 6.7 Km./Hr

GRADE : 16.0 %

MIXED E.C.G.

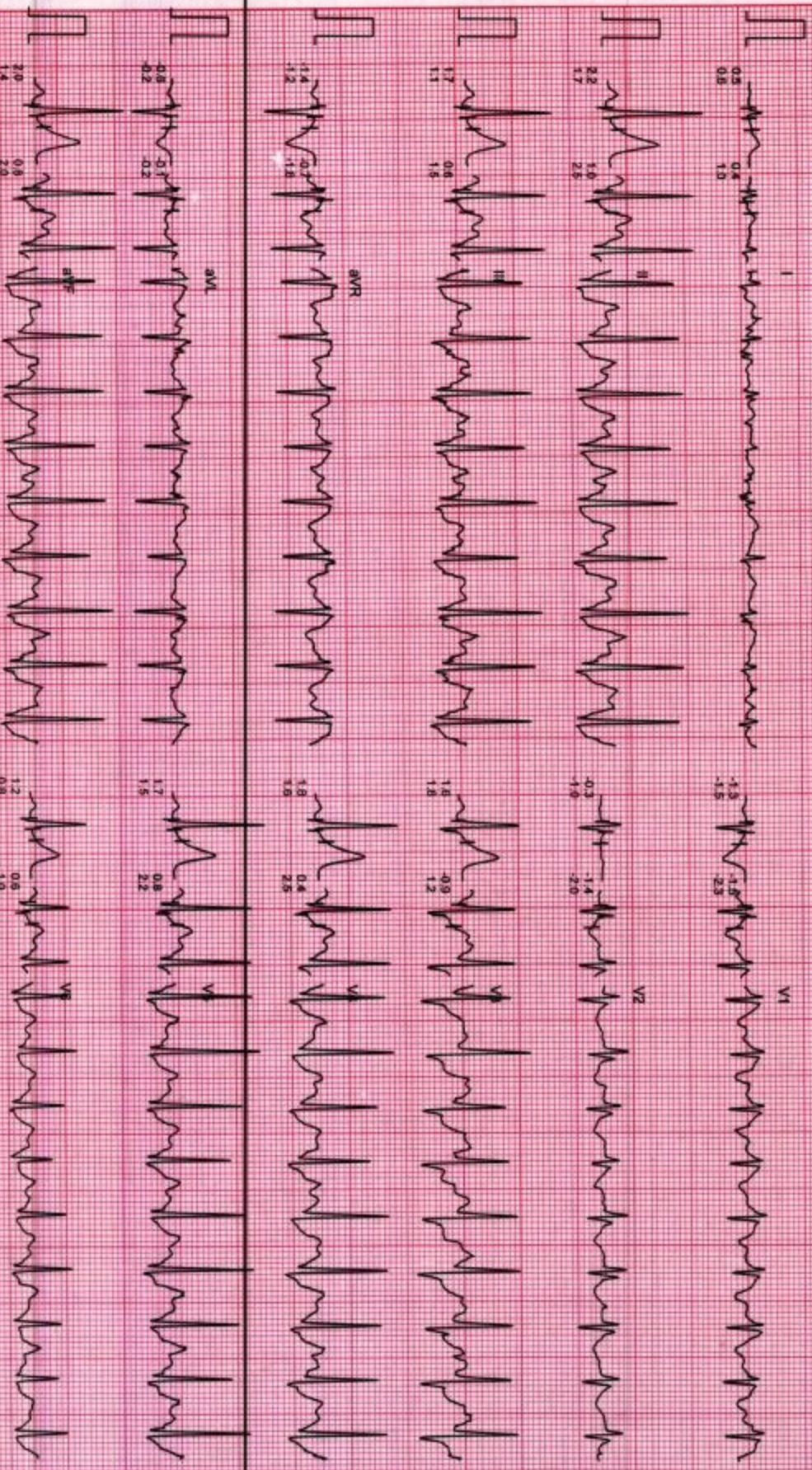

Filtered

Computer Corrected Baseline

25mm/sec 10mm/mV

CardiCom, INDIA Ph. 091-731-2620740, TeleFax: 091-731-2431214

MR. RAVI SHANKAR RAO

I.D. : 98782122

AGE/SEX : 40M

RECORDED : 10-12-2012 9:12

RATE : 139 BPM
B.P. : 166/84 mmHg

BRUCE

RECOVERY (EVENT)

PHASE TIME : 0:31

ST @ 10mm/mV

80ms PostU

SPEED : 0.0 Km./Hr.

GRADE : 0.0 %

RAWE C/G



Filtered

25mm/sec 10mm/mV

CardCom. INDIA Ph. 091-731-2620740, TeleFax: 091-731-2431214

MR. RAVI SHANKAR RAI

I.D. : 96782122

AGE/SEX : 40/M

RECORDED : 10-12-2012 9 12

RATE : 118 BPM

B.P. : 166/84 mmHg

BRUCE

RECOVERY (EVENT)

PHASE TIME : 1:06

ST @ 10mm/mV

30ms PostU

SPEED : 0.0 Km/Hr

GRADE : 0.0 %

RAW ECG

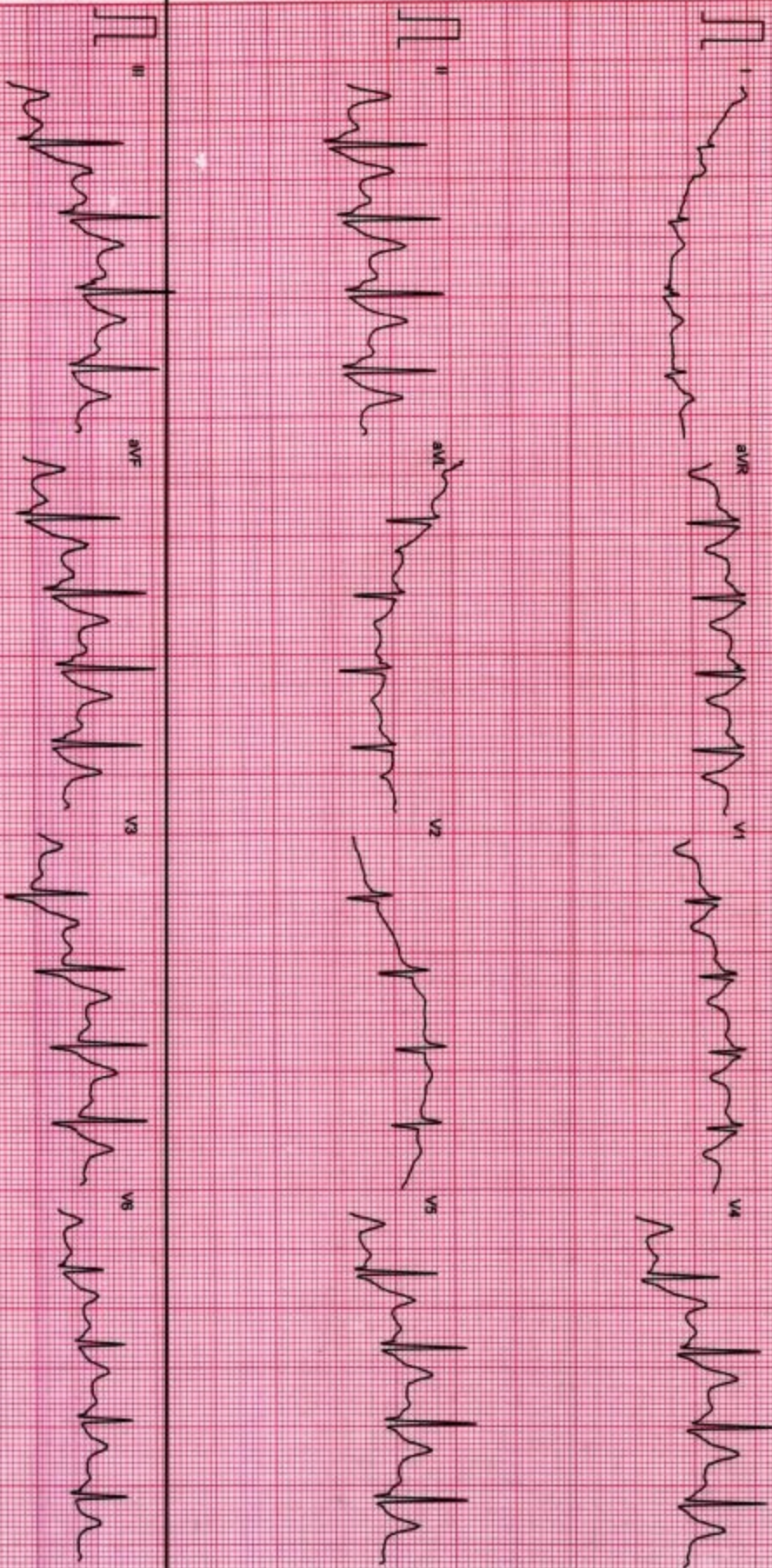

I.D. : 86782122
AGE/SEX : 40/M
RECORDED : 10-12-2012 9:12

RATE : 104 BPM
B.P. : 166/84 mmHg

ST @ 10mm/mv
80ms Post
SPEED : 0.0 Km./hr
GRADE : 0.0 %
RAW E.C.G.

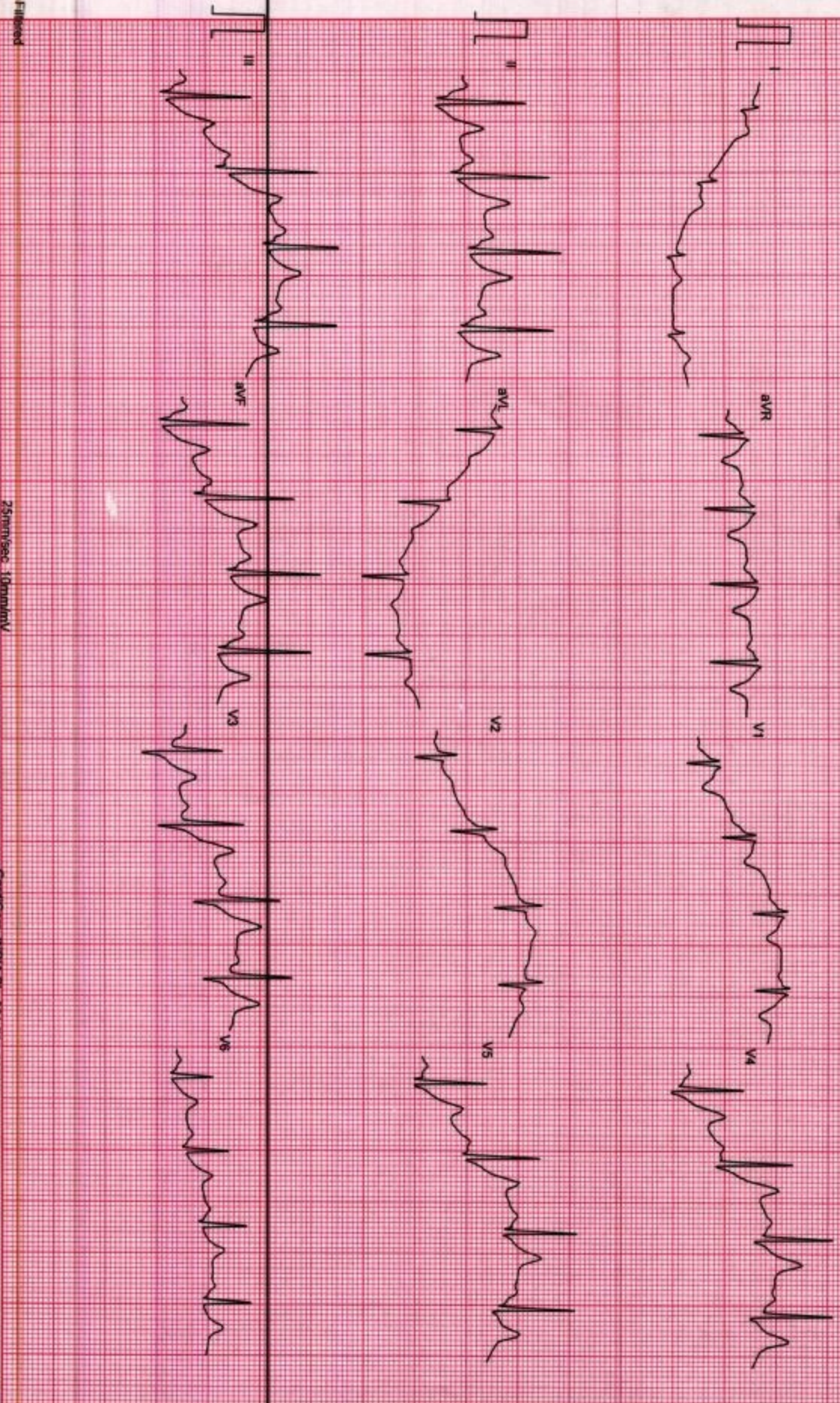

Filipod

25mm/sec 10mm/mV



नाम

रवि शंकर राय

Name

Ravi Shankar Rai

कर्मचारी कूट क्र. 114897

E.C. No.

जारीकर्ता प्रधिकारी
Issuing Authority



15/9/2020

धारक के हस्ताक्षर
Signature of Holder